COMIC PAGE
SATURDAY,
JUNE 18, 1927.



lanus
Sections of the Sunday Post-Dispatch







Classified Advertising
REAL ESTATE.....PART 7
WANTS—FOR SALE..PART 8
HELPS, SERVICE.....PART 9

ST. LOUIS POST-DISPATCH

Sunday Post-Dispatch Today, 114 Pages
FIRST NEWS SECTION, 14 PAGES.
SECOND SECTION (SPORT), 6 PAGES.
THIRD NEWS SECTION, 4 PAGES.
FOURTH NEWS SECTION, 12 PAGES.
FIFTH NEWS SECTION, 12 PAGES.
SIXTH NEWS SECTION, 16 PAGES.
REAL ESTATE SECTION, 14 PAGES.
WANTS—FOR SALE, 6 PAGES.
WANTS—HELPS—SERVICE, 4 PAGES.
ROTOGRAVURE, 8 PAGES.
MAGAZINE, 10 PAGES.
COMIC SECTION, 8 PAGES.

VOL. 79. No. 285. PART ONE. ST. LOUIS, SUNDAY MORNING, JUNE 19, 1927. PAGES 1—14 ★★★★★ PRICE 10 CENTS

HOME COMING RECEPTION THRILLS LINDBERGH MOST OF ALL

PACKED STREETS ACCLAIM HIM IN EIGHT-MILE PARADE

35,000 CHEER HIM AT BALL GAME—CITY DINES HIM

'IT WAS 100 PCT. WONDERFUL,' SAYS ATLANTIC AIRMAN AFTER PROCESSION

"Washington Decorous, New York Tumultuous, but St. Louis Was Tender," Adds His Mother.

CAVALRY NEEDED TO CLEAR THE WAY

Massed Crowds Line Streets From Union and Lindell to Downtown to See Famous Flyer.

By WILLIAM F. ALLEN.

LINDBERGH, himself, said that yesterday's outpouring of St. Louisans who packed the eight-mile route of his triumphal two-hour procession through unbroken cheering formed "the most enthusiastic, yet most orderly demonstration I have seen since my landing in Paris."

There flashes, then, across memory the wild stampede of that epochal night at Le Bourget, the emotional acclaim of the Paris street crowds, the reception at Brussels where a King and Queen unbended to gallant youth, the descent upon Croydon into the hearts of the rarely-moved English, the unprecedented mass at Washington where a President waited for and upon a boy, the frenzy and tumult and clamor of New York's millions.

Yet, when St. Louis was through yesterday, Lindbergh's eyes were shining and he appeared to want to say more, but he only added simply: "It was 100 per cent wonderful." It was then that the city could assume that it had thrilled the famous aviator as none afar off in three weeks of ovations had been able to stir him.

Mother Proud and Pleased.

When the uproar was reaching its heights, this reporter signed to the flyer's mother with his lips: "Do you like it?" Her reply was a vigorous nod of the head in assent and a gesture of pride and pleasure.

When it was finished she said: "Washington was decorous, New York was tumultuous, but St. Louis was tender."

So it seemed. St. Louis itself has bestowed both decorous and tumultuous greetings in the past. It has greeted presidents and kings and queens decorously. It has greeted a world's champion baseball team so tumultously that its fervor seemed drained out. But yesterday, in one of the greatest demonstrations in its history, it appeared that there were more people massed west of Grand avenue than have assembled in the downtown on numero. previous similar occasions. The crowd began with several thousands—perhaps 10,000—at the starting point of the procession, the Congress Hotel at Union boulevard and Pershing avenue. From there it extended unbroken along the 8-mile march.

On Lindell, between Union and Kingshighway, the rows were five to 10 deep. Eastward from Kingshighway, they were even deeper. At street intersections there were masses. At Grand avenue, including the block-long stand that had been erected just west of Grand, there were at least 20,000.

Veritable Mob Downtown.

Eastward there was a slight thinning until Eighteenth street was reached, but from there on throughout the downtown ,the crowd became a mob. It boiled out and disorganized the police lines along Washington avenue till

Continued on Page 2, Column 3.

WARMER TODAY; LOCAL THUNDERSHOWERS POSSIBLE

THE TEMPERATURES.

1 a. m.	62	2 p. m.	78
2 a. m.	62	3 p. m.	79
3 a. m.	62	4 p. m.	79
4 a. m.	62	5 p. m.	79
5 a. m.	61	6 p. m.	78
6 a. m.	59	7 p. m.	77
7 a. m.	61	8 p. m.	76
8 a. m.	63	9 p. m.	74
9 a. m.	66	10 p. m.	*74
10 a. m.	70	11 p. m.	*72
11 a. m.	73		
12 m.	73		
1 p. m.	75		

*Indicates street reading.
Yesterday's high 79 (5 p. m.); low 59 (6 a. m.)



Official forecast for St. Louis and vicinity: Partly cloudy today and tomorrow, possibly local thunder showers; warmer today.

Missouri: Partly cloudy today and tomorrow, possibly local thundershowers; warmer today.

Illinois: Partly cloudy today and tomorrow; probably local showers and thunderstorms; warmer today.

Sunset, 7:29 p. m. Sunrise (tomorrow), 4:35 a. m.

This Week's Weather Outlook.

By the Associated Press.

WASHINGTON, June 18.—Following is the weather forecast for the week beginning Monday, June 20: Upper Mississippi Valley: One or two shower periods, otherwise generally fair; temperature mostly normal or above.

PLANE TO HUNT FRENCH FLYERS

Flares Seen Near Chicoutimi Lead to Search.

By the Associated Press.

QUEBEC, Que., June 18.—A hydro-airplane, owned by the Fairchild Air Service, arrived in Chicoutimi today to fly over the district, following the most recent check up of the flares seen in that neighborhood and thought by some to have been sent up by the missing French aviators, Nungesser and Coli.

The latest explanation of the lights—that they were made by the Great Power plant at Chute Aux Galets, east of Chicoutimi—was proved incorrect by tests last night. The lights, it is said, were reported in the opposite direction from the power plant and dam.

COOLIDGE BAIT FOR FARMERS

Borah Joins Discussion by Asking a Question.

By the Associated Press.

WASHINGTON, June 18. — In further comment on President Coolidge's catching of trout in the Black Hills of South Dakota with worm bait, Senator Borah (Rep.), Idaho, declared today the question now was whether the farmers also would take the worm.

"It is evident that the fish have taken the worm," he said. "The question now is will the farmers take it."

PLANS GLIDER TRIP TO U. S.

Frenchman Expects to Make Journey in 3½ Days.

By the Associated Press.

CHERBOURG, France, June 18. —Adrien Reny, constructor of hydro-gliders during and since the war, has notified the Minister of Marine, that he intends to make a trip from Cherbourg to New York in such a craft. He estimates that it will take three and a half days and wants the French navy to protect him.

The glider will be constructed of metal and have three air propellors, with a total horsepower of 1200. Reny expects to make the attempt within two months.

14 RESCUED IN STORM AT SEA

U. S. S. Aquarius Saves Crew of French Schooner in Biscay Bay.

By the Associated Press.

TAMPA, Fla., June 18.—Rescue of 14 men from the French schooner Boree during a violent storm in the Bay of Biscay May 30, was reported today by the American steamer Aquarius, which limped into port from Hamburg badly crippled from the same storm.

The crew was picked off the disabled schooner and taken to the Azores after four ships had failed to notice the distress signals, Capt. William H. Stone of the Aquarius said. The Aquarius is a Shipping Board vessel operated by Lykes Bros. S. S. Co.

JOHN DREW'S CONDITION WORSE

Doubtful That Actor Will Pull Through, Doctor Says.

By the Associated Press.

SAN FRANCISCO, June 18.—John Drew, veteran actor, who has been ill here for several weeks, was in a critical condition tonight.

"It is doubtful as to whether or not he will pull through," said Dr. Lawrence H. Hoffman.

Yesterday's Parade and the Central Figure in It





THE parade is shown approaching Broadway on Washington avenue. The picture of Lindbergh, above, was a "close-up," made in his car during the parade.

—By a Post-Dispatch Staff Photographer.

GIRL, 5, KILLED BY AUTO WHICH FAILS TO STOP

Delores McDonnell of 5746 Etzel Avenue Run Down in Street Not Far From Her Home.

Delores McDonnell, 5-year-old daughter of Mr. and Mrs. Patrick McDonnell, 5746 Etzel avenue, was killed last night when struck by an automobile near her home. The automobile failed to stop.

The machine was described by witnesses as a white Buick roadster with a green body stripe. It was occupied by four youths, two in front and two in a rumble seat.

The girl was crossing Etzel avenue about 100 feet east of Goodfellow avenue, at 6:45 o'clock, when struck by the car, which was traveling fast. Without changing speed, the car continued on its way eastward. Half an hour later the girl died of a compound fracture of the skull at Childrens' Hospital.

PEASE NEW AMHERST PRESIDENT

Former Latin Professor 15 Years at Illinois University.

By the Associated Press.

Springfield, Mass., June 18.—Professor Arthur Stanley Pease of the Latin Department of Amherst College has been elected president of the college to succeed President George D. Olds. Announcement of Professor Pease's election was made late today by George A. Plimpton of the Board of Trustees.

Professor Pease received his Ph. D. from Harvard in 1905, and taught there from 1906 to 1909. From 1909 to 1924 he was assistant professor and then professor of classics at the University of Illinois, where he also served as the curator of the Museum of Classical Art and Archeology. He came to Amherst College in 1924.

Spain's Population 22,127,699.

MADRID, June 18.—Spain has a population of 22,127,699 under the census completed March 31, as announced today. The last previous census figure, in 1920, was 21,347,335.

OBJECT TO SUNDAY DRIVING

Free Methodists Urge Strict Observance of Sabbath.

ROCHESTER, N. Y., June 18. —A resolution in favor of strict observance of the Sabbath, which the Free Methodist Church claims to be "almost a thing of the past," was adopted today at its quadriennial conference of the churches of North America and the world. "We think it timely in these days of wholesale Sabbath desecration to warn the people of this monstrous evil," the resolution read. "Refrain from all secular work and reading of secular literature, such as newspapers and magazines, on the Sabbath day," members of the church were charged. "We would further enter a protest against the desecration of God's holy day by indulging in unnecessary street car or train rides or autoing merely for pleasure."

New trustees of the General Conference elected include J. M. Daniels of Greenville, Ill.

Dies Trying to Save Horses.

PITTSBURG, Pa., June 18.—Charles Boggus, 60 years old, a Negro, lost his life today in a futile attempt to rescue two horses from a burning stable in Benavon. Occupying the second floor of the structure with Charles Chapman, 64, also a Negro, partly blind, Boggus led his roommate to a window, where he jumped to safety and descended to the ground floor, where the horses were leaping about in their stalls. Boggus' charred body was found beside the carcasses of the horses after the fire burned itself out.

FIANCEE SEES AMATEUR AUTO DRIVER KILLED ON RACE TRACK

Machine Operated by Another Upsets, Then Victim's Car Behind, Crashes Into It.

By the Associated Press.

ST. PAUL, Minn., June 18.—While his fiancee looked on from the stands, Arthur Van Vliet, amateur driver of St. Paul, was killed today in an automobile race at the State Fairgrounds here.

The accident occurred in a two-mile race for stock cars. A machine driven by Joe Burke, another amateur, turned over when its front wheels jackknifed. Van Vliet's car, immediately behind, crashed into Burke's and Van Vliet was thrown on his head. He died within a few minutes. Burke was uninjured. Van Vliet's fiancee, Miss Houdek of St. Paul, who was to have been married to him next week, collapsed after the accident.

Glenn Hiett of Rock Island, Ill., set a world's record for 20 miles on a dirt mile track oval, when he covered the distance in 16 minutes 28 seconds.

4 Saved from Burning Speedboat.

By the Associated Press.

GLEN COVE, N. Y., June 18.—Clifford P. Brokaw Jr. and three guests aboard his new $10,000 speedboat, narrowly escaped death today, when the boat caught fire in Long Island Sound some distance from shore. Mr. and Mrs. Reginald Rose of Westbury, and Tyler Clayborn, a New York broker with Brokaw were rescued by occupants of another boat.

100 TEXTILE WORKERS BURIED IN COLOMBIAN PLANT COLLAPSE

First Reports Indicated Many Were Killed and Injured; Relief Trains Sent.

By the Associated Press.

BOGOTA, Columbia, June 18.—One hundred textile workers were buried in the collapse today of a textile plant at Rosellon, near Medellin.

First reports indicated that many were killed or injured.

Relief trains are bringing the injured to Medellin.

TWO CHILDREN DIE IN ICE BOX

Game of Hide and Seek Fatal; Another Child Unconscious.

By the Associated Press.

HENDERSON, Tex., June 18.—Hiding in an ice box during a game of hide and seek cost the lives of two children at the farm home near here of Tom Mason. A third child is barely alive.

Josie Bell Mason, 10 years old, daughter of Mr. and Mrs. Richard Mason, and Let Mason, 5, daughter of Mr. and Mrs. Tom Mason, are dead and a 4-year-old son of the latter family is in a serious condition. The children were unable to raise the lid, and were imprisoned nearly one hour.

Will Eat 50-Year-Old Fruit Cake.

By the Associated Press.

TACOMA, Wash., June 18.—A fruit cake baked 50 years ago will be cut here, Monday, when Mr. and Mrs. H. A. Hards celebrate their golden wedding. Some of the guests at the wedding in Grand Rapids, Mich., a half century ago, will receive a piece of the cake.

WOMAN ARRIVES IN AUSTRALIA ON 32D TRIP AROUND WORLD

Miss Celeste Miller, 81, of Chicago, Began Globe-Trotting When 13.

MELBOURNE, Australia — Miss Celeste Miller of Chicago has arrived in Melbourne on her thirty-second trip around the world. Eighty-one year old, Miss Miller is is vigorous as a woman of 50 and pursues her globe-trotting activities with undiminished zest.

She began to tour the world at the age of 13 and first visited Australia 20 years ago. She was the first woman to travel by the trans-Siberian railroad and wrote a book on her experiences in Manchuria. She has made explorations in South America, Alaska, Africa and India.

Last year she traveled 50,000 miles by water and 10,000 miles sight-seeing by automobile. She has voyaged in Italian and German tramp steamers and Chineses junks.

PONS-WINNECKE COMET NEAR

CHICAGO, June 18.—Hurtling through space faster than a bullet speeds, the Pons-Winnecke comet is rapidly nearing the fourth magnitude and within a week will be plainly visible to the naked eye, observers at the Yerkes Observatory of the University of Chicago announced tonight. The comet now is slightly beyond the fifth magnitude and appears only as a hazy splotch about the size of the moon.

Prof. Gerges Van Biesbroeck tonight, between twilight and moonrise, took several photographs of the new visitor for closer study.

CIVIC BANQUET CAPS DAY FULL OF DEMONSTRATIONS IN FLYER'S HONOR

St. Louis Takes the Day Off to Give the New York-Paris Aviator Its Most Tremendous Welcome.

MOVED BY PRAISE OF FLYING "BUDDIES"

Official Reception to End Today With Mass Meeting on Art Hill and Speech at Municipal Theater.

St. Louis begins to understand the stamina that carried Col. Charles A. Lindbergh 33 hours over a lonely ocean, through fog and sleet to drop out of the night sky upon an amazed Paris.

His home city yesterday seemed to overwhelm him with welcome and today leaps again to the task which it could not accomplish in one day of receptions, a parade, a luncheon, a dinner, a ball game and even half a dozen speeches poured into his burning ears last night.

Today he blithely goes to another day of celebration—a rally of the city's population on Art Hill in Forest Park where more people can gather than in any other one spot in the city, and tonight he agrees to appear upon the stage of the Mnicipal Theater and again do what he obviously has no liking for—make a speech.

At the midnight of the first day of his reception, he was advised to sleep late today, but he insisted on an early call to go to Jefferson Barracks at 9:30 a. m. and there greet the war wounded in hospital. It is the only event upon the two-day program of his own choosing.

Tremendous Demonstration.

The glamour of yesterday is not duplicated in the memory of many St. Louisans. The city shut up business and went joyously to embrace its returning hero. It had eager assistance from thousands poured into the city from surrounding territory by railroads, busses, automobiles and even by air, for many visiting planes arrived at the field at Bridgeton made famous by the St. Louis youth.

It flung to a shining sun that triumphed over an early promise of rain, streamers of bunting. It pasted Lindbergh's picture in its windows, on its automobiles. It flew the flag to which he has brought the luster of new achievement and it cheered and cheered and cheered till it gained from Lindbergh the tribute that no. where since his landing at Le Bourget had he seen such enthusiasm. His mother said that it was a "tender" demonstration.

Eight-Mile Parade.

The day began with a reception by Lindbergh and his mother to some 200 members of the welcoming committee in the Congress hotel, from which at its conclusion, Lindbergh began his eight-mile parade through lanes of cheering thousands. Overhead three silvery dirigibles led the way. Bombs exploded at intervals over the line of march. In the automobiles that followed the white car of the Colonel, sat the highest officials of the city and State, civil and military, and a member of the

Continued on Page 8, Column 4.

BASEBALL FANS FORGET DIAMOND STARS TO LIONIZE LINDBERGH

100,000 EXPECTED TO SEE FLYER ON ART HILL TODAY

Lindbergh Will Address Appreciation Mass Meeting in Forest Park at 3:30 P. M.

TO VISIT DISABLED VETERANS AT 9:30 A. M.

This Detail Added at His Personal Request — To Appear at Municipal Theater in Evening.

Three events are on Col. Lindbergh's program for today—a visit to disabled soldiers at the Veterans' Hospital near Jefferson Barracks in the forenoon; an "appreciation mass meeting" in the natural amphitheater of Art Hill, Forest Park, in the afternoon, and a visit to the performance of "Princess Pat" at the Municipal Theater, on another hillside of the park, in the evening.

The trip to Veterans' Hospital was not on the prearranged program, but was added to the schedule last evening at Lindbergh's own request. He will be there at 9:30 a. m. and the duration of his stay will be for his own decision. After his arrival in Washington a week ago he visited disabled veterans at Walter Reed Hospital because he felt he ought to gratify the desire to see him of those who could not move about.

More Than 100,000 Expected.

With favorable weather more than 100,000 persons are expected to attend the mass meeting and present a spectacle notable among the series of stirring scenes witnessed by the Flying Colonel since his landing in Paris. The crowd, it is thought likely, may exceed in size those which gathered on Art Hill for the pageant and masque of 1914.

The theater, in the evening, doubtless will be packed to its capacity of 10,000 seats, with heavy fringes of spectators on the slopes beyond the side fences and near the north entrance, where the Lindbergh party will enter and leave.

The Western half of Forst Park will be closed to automobiles until evening. Heavy details of policemen and infantry men from Jefferson Barracks will form the guard. The soldiers will have a field kitchen on the scene for their own accommodation. A first-aid station for the public will be maintained in the Art Museum, on the brow of the hill. The speakers' stand is in place near the lagoon at the foot of the hill. Between it and the equestrian statue of Saint Louis at the summit the police and army plan to keep an open lane in the crowd. Amplifiers have been installed to carry the speeches.

Program at Art Hill.

Lindbergh and his mother will leave the country residence of Harry Hall Knight at 2:30 p. m. and meet an official escort at the Congress Hotel, Union boulevard and Pershing avenue. They will be taken from the hotel to the speakers' stand at 3:15 and the program is scheduled to begin at 3:30.

Music will be furnished in advance of the program by Falkenhainer's band. After Edward Hidden, chairman, opens the meeting, Frederick Fischer, assistant conductor of the Symphony Orchestra, will lead the crowd in singing "America." The ensuing order of speeches, all in appreciation of Lindbergh's feat, will be:

Mayor Miller, an appreciation for the city.

Secretary of War Davis, a St. Louisan, an appreciation for the nation.

Gov. Baker, an appreciation for the State.

Senator Hawes, an appreciation for Congress.

Music.

Assistant Secretary of the Navy Edward P. Warner, an appreciation for aviation.

Former Mayor Henry W. Kiel, an appreciation for the "Spirit of St. Louis."

President Harold M. Bixby of the Chamber of Commerce, one of Lindbergh's backers, an appreciation for the Chamber of Commerce.

President Harry Hall Knight of the St. Louis Flying Club, an appreciation for the club.

Col. Lindbergh, response.

To Lay Wreath on Statue.

After his talk, Lindbergh will be escorted through the lane of guards up the hill to the statue of St. Louis, where he will mount a platform and place a wreath before the patron of the city and his flight. His mother will accompany him. In closing, Conductor Fischer will lead the crowd in singing "The Star-Spangled Banner." The Lindberghs will be driven back to the Knight residence from the Art Museum.

The plane, "Spirit of St. Louis," will be on exhibition for the day on a platform beside the speakers' stand, under heavy guard.

In the evening, Lindbergh and his mother will be escorted from the Knight home to the Municipal Theater. They and their party will occupy box seats. After the first act, Lindbergh will be taken to the stage by former Mayor Kiel, president of the theater association, and Director of Public Welfare Salisbury, one of the executives.

Chorus to Sing "Lindy Boy."

As he walks on the boards, the opera chorus will sing the institution's welcome to him. Louis Kroll, musical director, composed the music and John Hanley, assistant stage manager, wrote the following words:

Lindy Boy—Lindy Boy—
Let us greet our hero brave
Who flew across the ocean.
You're our boy, you're our joy,
And we'll always hold you high
In esteem and devotion.
The Spirit of St. Louis plane
Blazed the way through sleet and rain.
Now you're here, let us cheer
With a welcome they will hear
In London and Paree—
HURRAH!

Lindbergh is expected to make a brief talk after being presented from the stage. Then he may remain for the following two acts of the show, or he may return to the Knight residence immediately.

A box at last night's performance of "Princess Pat" was occupied by John C. Lodge, Acting Mayor of Detroit and uncle of Col. Lindbergh's mother; Harvey Campbell, secretary of the Detroit Board of Commerce; Richard Reading, City Clerk of Detroit, and other members of a delegation arriving here yesterday to invite the flyer to Detroit. The visitors were the guests of former Mayor Kiel.

Emergency Motor Trucks.

Preceding the parade by several minutes came a whole flock of automobile trouble trucks. For a man who had blown over the Atlantic all alone they seemed a bit unnecessary.

Admits Plane Is Fast.

Secretary of War Dwight Davis told Lindbergh he believed the "Spirit of St. Louis" had an unusually fast getaway for a heavy plane. Lindbergh nodded his head and admitted Mr. Davis was right.

ST. LOUIS POST-DISPATCH

Founded by JOSEPH PULITZER
Dec. 12, 1878.

Published Daily by The Pulitzer Publishing Co. Twelfth Boulevard and Olive Street.
MEMBER OF THE ASSOCIATED PRESS and AUDIT BUREAU OF CIRCULATIONS

The Associated Press is exclusively entitled to the use for republication of all news dispatches credited to it or not otherwise credited in this newspaper and also the local news published herein. All rights of republication of special dispatches herein are also reserved.

Subscription Rates by Mail in Advance.
Daily and Sunday, one year.....$10.00
Daily, without Sunday, one year.....8.00
Sunday only, one year.....5.00
Remit either by postal order, express money order or St. Louis exchange.

Subscription Rates by Carriers
Delivered by city carrier or out-of-town dealer: Daily only, 65c a month; Sunday, 10c a copy.

Entered as second-class matter July 17, 1879, at the Postoffice at St. Louis, Mo.

No Wonder She Is Happy



—By a Post-Dispatch Staff Photographer.

Mrs. Lindbergh, mother of the hero of the day, photographed in her car in the parade yesterday.

"100 Per Cent Wonderful," Says Atlantic Aviator

Continued from Page One.

troopers from Jefferson Barracks were forced to ride a way through the mass for Lindbergh's car.

Westward along Olive street were the same packed masses. Usually when parades reach Twelfth street they disband, because westward there seldom are more than straggling onlookers. But not so for Lindbergh. He proceeded out Locust street in the same unbroken lane of vociferous cheering. The crowd—or a new crowd—was still at Grand boulevard, though he had passed there more than an hour before. It tarried in the long reviewing stand. It nearly smothered him at the Coronado, where he alighted for luncheon and he disappeared within amid a deafening last blast of cheers.

Orderly but Vociferous.

No better adjectives than those of Lindbergh and his mother are at hand to describe the demeanor of the crowd. It was exultant and vociferous, but it paid tribute chiefly with its voices. There were mechanical noisemakers—screeching, piercing sirens and in spots, the concentrated hammering of batteries of six or more men upon metal that blared forth in clamorous stridence. But the mechanical always was transcended by acclaiming voices of men, women and children. Other honored persons have passed and got their cheering intermittently from that part of any crowd which always cheers. For Lindbergh, everyone cheered. They stretched out their hands to him. Men—and not a few women—waved their hats as they shouted. But, as he said, it was withal an orderly crowd, radiant in the affection of its greeting.

As for Lindbergh. He sat with composure through it all. There were quick little half-turns of his head to the right and left, but nearly always he was eyes front. Mayor Miller, who sat beside him, was grinning delightedly most of the time, but the aviator gave way to a fleeting smile only rarely. Obviously, he was sorely tried.

Scores of thousands of eyes were upon him, searching him for the homely virtues that universally have been attributed to him—modesty, self-restraint and self-effacement, quiet dignity, unblemished youth. He was not found wanting. His attitude was of humility and a little of wonder—perhaps just a trace of feeling that it would be better if there were not so much fuss.

The homage of multitudes was falling upon him and though at times, he seemed to control himself with some effort, he rode the gantlet magnificently. Toward the end of the long ride, he relaxed and began to smile his delightful smile, but as he approached Grand boulevard a second time and the crowd was thickening again, he brought himself back to his sober, patient bearing.

The lowering sky gave way to the sun as parade time approached and shone thereafter. Lindbergh had been taken from the home of his host, Harry H. Knight, in the county, to the Congress Hotel, where he was to embark upon his first public appearance following his nonstop flight from New York the day before. Before 8 o'clock knots of people were assembled beyond the city limits along the route of his swift passage to the hotel and already the city route was beginning to be lined.

Lindbergh and his mother were given a hidden entrance to the hotel at its rear door and in a few minutes they descended to greet the 300 or more members of the Reception Committee. There was some delay at the completion of the reception before the aviator emerged to enter the much-decorated car that was to carry him to his "most enthusiastic" outdoor reception. The car was enveloped in white crepe paper, with its wheels red, white and blue, two flags flying from its windshield and its only inscription, "We," working fore and aft in colors. A model of "The Spirit of St. Louis" was poised on the hood.

Lindbergh took his seat gravely beside the Mayor. Photographers began to shout at him, and how they begged for a smile. He willingly acceded to demands to "stand up" or "turn this way," but he would not smile. He merely turned his imperturbable eyes toward the cameras.

Mrs. Lindbergh in Next Car.

Mrs. Lindbergh was riding in the car directly behind that of her son. She was accompanied by the wife of the Mayor, the wife of Gov. Baker and Mrs. N. A. McMillan.

Twenty other automobiles completed the procession at its start. Among those riding were Secretary of War Davis, Senator Hawes, former Mayor Kiel, Lindbergh's two buddies, Phil Love and Thomas Nelson, who manned the St. Louis-Chicago air mail route with Lindbergh when it was opened last year; Maj. W. B. Robertson, Lindbergh's employer in the air mail before Lindbergh got his hunch to fly to Paris, and Lindbergh's backers in the flight.

Three blimps from Scott Field, which had been sailing over the residential section for an hour, took up single file and headed down Lindell boulevard and the parade was on.

So was the cheering. It began at once and never ceased thereafter for the two hours. It seemed that the number of spectators was increasing at every car length; likewise the volume of the shouting. Women predominated—women and children.

A movie car drew up alongside of Lindbergh's car again. It chanced at that instant that Lindbergh spied out an acquaintance. He greeted the acquaintance with

Continued on Page Eight.

LINDBERGH GUEST AFTER PARADE AT "AVIATION" LUNCH

Dishes on Menu at Coronado Were Named for Landmarks of His Historic Flight.

ICE CREAM IN SHAPE OF PLANES

Aviator Relaxes at Affair and Laughs With Secretary Davis, Who Sits by His Side.

Four hours after his throat-bursting, ear-splitting reception began yesterday, Col. Lindbergh had opportunity, in a quiet luncheon at the Coronado Hotel, to relax with other distinguished guests.

Some were great in his own line. Notably there was Lieut. James Doolittle, the first aviator ever to accomplish an "outside loop." Then at the Colonel's left sat Dwight F. Davis of St. Louis, Secretary of War, and all about him were men distinguished locally or nationally.

The young fellow it was all about took full advantage of the opportunity to relax. As the parade drew up in front of the hotel, those who were able to see him between the cavalrymen who flanked his machine noted that he appeared a bit wan.

Now he chatted brightly with Secretary Davis who sat at his left. They smiled frequently and sometimes laughed.

Edward Hidden sat at Lindbergh's right. Next to Hidden was Mayor Miller, and, on the Mayor's right, Gov. Baker. Next to the Secretary of War sat Harold M. Bixby, and beside him was Harry Hall Knight, another backer of the historic flight.

An Aviation Menu.

A bowl of roses was a splash of crimson in front of the aviator, and 700 of the red blossoms had been made into two model airplanes on either side. Smaller planes of roses were at every cover and the wall back of Col. Lindbergh was covered with flags. The menu carried the idea further, with dishes "on wings" or named for landmarks of the flight. Ice cream molded in minatures of airplanes and a sugar-powdered airplane in the center of a bowl of cakes.

About 50 local and visiting reporters, lunching "at second table," in an adjoining room, with parade stories out of the way for the moment and nothing to see but other reporters, were finding it a pretty soft assignment when Lindbergh came among them unannounced, a rangy, blond young man with a boyish grin.

"Ask him all you want," said Walter Weisenburger, welcoming expert of the committee. "Get it out of your——"

"What did you think of the St. Louis reception?" Col. Lindbergh paused as if to gather emphasis.

"One hundred per cent," he said with finality. But that did not end it. Pressed for elaboration, he added, "The enthusiasm and everything was wonderful."

"Was this the wildest?"

"Oh, I can't say anything like that," Lindbergh protested. "If I said St. Louis was wilder than New York someone might feel hurt."

Mostly the laugh had been on the questioners, but it was on Lindbergh when someone asked if he had met a young woman who flew here from Columbus, O., to meet him. He glanced at the floor and seemed to be searching his memory. When his reply came, 50 people who had been holding their breath threw back their heads and roared.

"I don't know," he confessed, shaking his head and still at a loss, "I guess I'll have to check up on that."

Comments on Hawaiian Flight.

"What can you tell us about this flight to Honolulu?"

At last Col. Lindbergh was interested. "That's a very important flight," he said. "A very difficult flight, and very different to 'ours.'

"In flying from the mainland to an island a very slight error in navigation might cause one to overshoot the island. If he did, there's several thousand miles of water on the other side before you come to the mainland again, whereas I, if my course had been faulty, had all Europe to aim at.

"That scarcely seems a flight to be made by one man. Anyone who tries it should be able to check on his course by radio and celestial observation. Certainly he shouldn't try to do it by dead reckoning."

Newsboy Suspends Business.

One little newsboy got so interested in the parade he forgot to sell the great stack of papers he had under his arms. He just wove his way through the crowd utterly oblivious of prospective customers.

35,000 at Baseball Park Forget Game and All Else To Pay Homage to Flyer

Every Move of Lindbergh Cheered and He Sees Three Innings After Raising World Championship Pennant.

By FREDERICK H. BRENNAN.

A BASEBALL crowd that packed Sportsman's Park and tried to tear a hole in the sky with yells greeted Col. Lindbergh yesterday afternoon. After watching him for three innings more closely than it watched a very exciting game, it bestowed upon him what in the ways of baseball fans is the supreme accolade.

"Slim is a darned good guy," said the bleacherites. "Attaboy, Lindy, old kid," said the reserved seat rooters. And in the dugouts lesser heroes remarked: "Nice kid. He doesn't grand stand it."

But that was not all. Fully 10,000 of the city's fairest, gazing upon the slender young man in a blue suit, sent up a sigh when he arose to leave at the end of the third inning. The glory was departing from the ball game.

"Good-by, Lindy," they called, and waved thousands of handkerchiefs. It was a white flutter that swept about the arena like a snowstorm. A hundred girls went home immediately afterwards, and more left before the fifth inning was over.

Other Notables Eclipsed.

It was the biggest ladies' day of the local season, although there was no free gate for them, and with the arrival of Lindbergh a few minutes before 3 o'clock baseball idols slipped quietly into back seats. Rogers Hornsby looked like a pampered 9-year-old who has just had a baby brother announced to him. What was Grover Cleveland Alexander, then? Who were Thevenow and Bottomley? For that matter, who was Judge Kenesaw Mountain Landis?

"H'ray, h'ray, Lindy!" yelled the crowd.

Thousands gathered at the park before 2 o'clock in the vague hope that Lindbergh might be ahead of time. The tension was unusual for a baseball crowd. Almost as large as the world's series assemblies last fall, this crowd of 35,000 had a different spirit. In the lower rows of grand stand and pavilions and in the bleachers there was a massing of white, pink, green and blue colors framed in splotches of patriotic bunting.

Crowd on the Alert.

The upper 10 or 12 rows of fans in the stands kept watch for the others. Scores bobbed up and down unceasingly to look into the streets outside for a sign of Lindbergh's coming.

A waver of tints and sounds ran about the arena, like nervous lights on the rim of a decorated bowl. Women kept watching the small empty box-stand to the right of the Cardinal dug-out, half way between home plate and third base. They seemed to be testing their eyes, or afraid the box would be moved where they would be unable to see it. The feminine fans, it was evident, had come for a good, long look.

"Here he comes!" somebody yelled.

Enters Through Side Entrance.

The crowd already had been on its feet five minutes, and now it surged to the edges of the seat tiers, straining forward. A band struck up some silly tune, was choked off and a hoarse roar rolled across the field. It started in the bleachers, from whence Lindbergh first was sighted. Pavilion and grandstand took it up as the committee escorted the guest of honor from a side entrance opposite third base.

The guest of honor walked and looked as if utterly wearied. No sooner had he sat down than Judge Landis took charge of him. Other members of the committee leaned over with suggestions. Observed at close distance the impression he gave the crowd was of infinite patience at so much badgering.

Presently a score of committeemen decided it was time to march around the field to raise the World's Championship flag. Landis tugged at Lindbergh's coat sleeve and drew him from the box to pose for pictures. He posed patiently, bending his head this way and that to catch the questions ceaselessly fired at him. Then with Mayor Miller and Landis and Lindbergh following the band, the Cardinals behind and the Giants following, the parade about the park got under way.

Shrieks of applause followed the procession on its half-circuit of the park, sections of the stands saluting the flyer as he passed. The marchers came to a halt before the flagpole in center field. Landis motioned for Lindbergh to pull the halyards. Slowly, hand over hand, Lindbergh drew three flags into the air. First, the American flag then the new world's championship flag, blue-bordered with a redbird on a bat, and Cardinals spelled out in red, then the National League pennant, which had been formally raised weeks ago.

Whistling, Cheering Thousands.

All this to steady whistling and cheering, the bleacher crowds on their feet and banging straw hats about in enthusiasm, and the grand stand thousands peering absorbedly at the distant figure of Lindbergh. Soon it was over and the marchers proceeded around left field and down the third-base foul line. The procession was headed for the box of honor when again Judge Landis took charge of him. Mayor Miller, on the other side of the hero, misunderstood and wandered off in the wrong direction. This drew a smile from Lindbergh. When the Mayor at last took the right turn, both teams gathered about Lindbergh at home plate. Hornsby and O'Farrell were introduced to him. He was handed a handful of boxed tokens for the Cardinal players.

Bell, Thevenow, Alexander, among the first to step forward for their awards, looked abashed when they shook hands with the flyer. Alexander appeared a bit quizzical, too, as he stepped back, as if he were saying to the sober-faced youngster: "Ah, I have had them yelling for me, too."

Again, the slow, steady movement of Lindbergh across the field; this time straight toward the box. A swarm of news photographers circled about, snapping him with all sorts of cameras. There were three seats at the left side of the box. Lindbergh sat in the middle chair, Mayor Miller on his left. The vacant chair had been reserved for Mrs. Lindbergh.

Cheers for Aviator's Mother.

The crowd hallooed a welcome to her as she came in, more animatedly than her son. She wore a polka dot summer dress and a becoming black hat. Next to the Mayor sat Secretary Davis and next to Secretary Davis was Judge Landis. But the thousands who, more intent on Lindbergh than on the game just starting, studied him with field glasses, opera glasses, horn-rimmed spectacles and unaided eyes soon perceived that their flyer is no baseball enthusiast.

Displayed No False Interest.

What the crowd liked about him was that, being no fan, he did not deem it necessary to pretend an absorbed interest in the game. He displayed none of the jerky movements, expressions and poses with which men draw attention to themselves. He sat quietly beside his mother, arms folded or hands resting by his side, and when Mayor Miller said: "That's a good play," he nodded, politely.

It started in the second inning to be a bang-up, hair-raising ball game, but Lindbergh's adored cowlick remained neatly in place, he having brushed it back after its earlier ruffling. In his pocket he had a gold token which had been presented him during the ceremony at home plate—a pass to all baseball games, anywhere. His attitude was a little like that of President Coolidge at an Army-Navy football game.

An Exchange of Glances.

When the Giants scored two runs off Grover Cleveland Alexander in the first half of the second, Alex looked toward Lindbergh. Mayor Miller leaned over and said something which sounded like "That's tough." Lindbergh agreed and looked sombrely at Alex. Was Alex saying: "See? Two runs. Off me. What if you spill in a take-off next week, Lindy?" And was Lindbergh saying: "I'm thinking about that?"

Cheers broke out at times for the old idols as the game warmed up and the men there decided that, after all, baseball was baseball. Excitement, which stirred Mrs. Lindbergh, mounted as the Cards tied the score in their half of the second. She smiled a bit and beat a fist against her scorecard. But Lindbergh only nodded. His eyebrows were puckered; he looked, not so much physically weary, as emotionally exhausted. However, in the third inning, when Bottomley leaned against a fast one and dropped it into the right field bleachers with two men on base, Lindbergh did look pleased.

And Then the Departure.

The reception committee began buzzing at the close of third inning and girls said, with vast regret, "Oh, he's going." Patiently the guest of honor heard the remarks of Harry Knight, his host for the week-end, the advice of this member and that. Photographers edged up. A quietude fell upon the crowd. The Cards were three runs ahead, but Lindbergh was leaving.

"Goodbye, Lindy!" called the girls from the avenues and the small towns and fluttered their handkerchiefs. "H'ray for Lindy!" yelled the fans. Out at second base, Rogers Hornsby moodily kicked the dirt from his cleats. On the wind rode the roar of the crowd.

"How did you like it?" a reporter asked Lindbergh, as he turned into the runway from the park.

The flyer had his eyes on the sky. He pointed.

"See that Fokker up there? That's that all-metal ship Ford built. It has three engines and they sound fine."

Filmed for State Archives.

Before he went to the ball game yesterday, Col. Lindbergh walked, talked and gestured in front of a slow motion picture camera, in the Coronado, at the request of the Missouri Historical Society. This organization wants a film of Lindbergh for its files. It will also have a bust of Lindbergh made from his appearance on the celluloid.

THOUSANDS POUR INTO CITY TO SEE COL. LINDBERGH

Crowd at Union Station at Morning Trains Arrive Largest in Memory of Ol... Employes.

300 EXTRA CARS ON REGULAR TRAIN...

Motor Busses and Private Automobiles Bring Additional Throngs to Festivities—Hotels Crowded.

One of the largest crowds of visitors that ever assembled in St. Louis for a festive occasion came by railroad, motor bus and private automobile yesterday to join in the homecoming ceremonies for Col. Lindbergh.

All the railroads had special equipment to handle the heavy travel in this direction, more than 300 additional passenger cars being added to regular incoming trains.

Some of the railroads—the Missouri Pacific, Frisco and Wabash—had special trains, bringing visitors for the occasion from as far south and west as Texas and from Detroit on the north, while practically every city and town within a radius of 200 miles of St. Louis was represented on the great public reception committee of friends and admirers of the intrepid youth who spanned the Atlantic by air.

5000 From Kansas City.

The Wabash Railroad reported 2500 passengers from north, east and west. Many of these were from Kansas City, which is reported to have sent more than two persons by rail, bus and private car to the reception. In the Kansas City contingent were Lou E. Holland, president of the Kansas City Chamber of Commerce, and George L. Goldman, president of the City Council, who came to invite Col. Lindbergh to Kansas City for the dedication there of the new Richards airport.

From points in Illinois and Missouri came additional thousands by bus and all kinds of conveyances, and these, together with those who came by rail, taxed hotel and rooming house accommodations to the utmost.

Gov. and Mrs. Baker and their daughter were here from Jefferson City, and there was a substantial gathering of other State and national officials and politicians to marvel at the big reception.

Record Crowd at Station.

From Detroit came Acting Mayor John C. Lodge, an uncle of Mrs. Lindbergh. He was accompanied by Harvey Campbell, secretary of the Detroit Board of Commerce, and Richard Reading, City Clerk. They bore an invitation to Col. Lindbergh to visit Detroit. That party last night were guests of former Mayor Kiel at the Municipal Opera.

The great throng of visitors began coming into the city Friday afternoon and night, and most of them planned to remain over to attend the reception in Forest Park this afternoon.

The crowd in Union Station at the peak hour of arriving trains yesterday morning was the largest in the memory of old station employes, the arrivals being augmented by thousands of friends who met them at the station.

STOCK SALESMEN WANTED

An exceptional opportunity is offered to a limited number of high-class men to sell stock in a new enterprise originated by an old established firm of excellent reputation in St. Louis. This is a proposition of unusual merit and will stand strictest investigation. Write us in confidence giving your qualifications in detail. Box N-71, Post-Dispatch.

Rash and Itch



Stop it now—it may lead to a more serious skin disorder. Apply Whyte-Fox and watch how quickly it helps.

WHYTE-FOX OINTMENT

The Skin Remedy of Merit

Stops itching. Relieves irritation! Relief or healing Guaranteed to the user or your money back.

At Druggists and Barbers

Whyte-Fox Laxative Skin Cleanser

WHYTE-FOX

ADVERTISEMENT

STOPS GLARE ACCIDENT

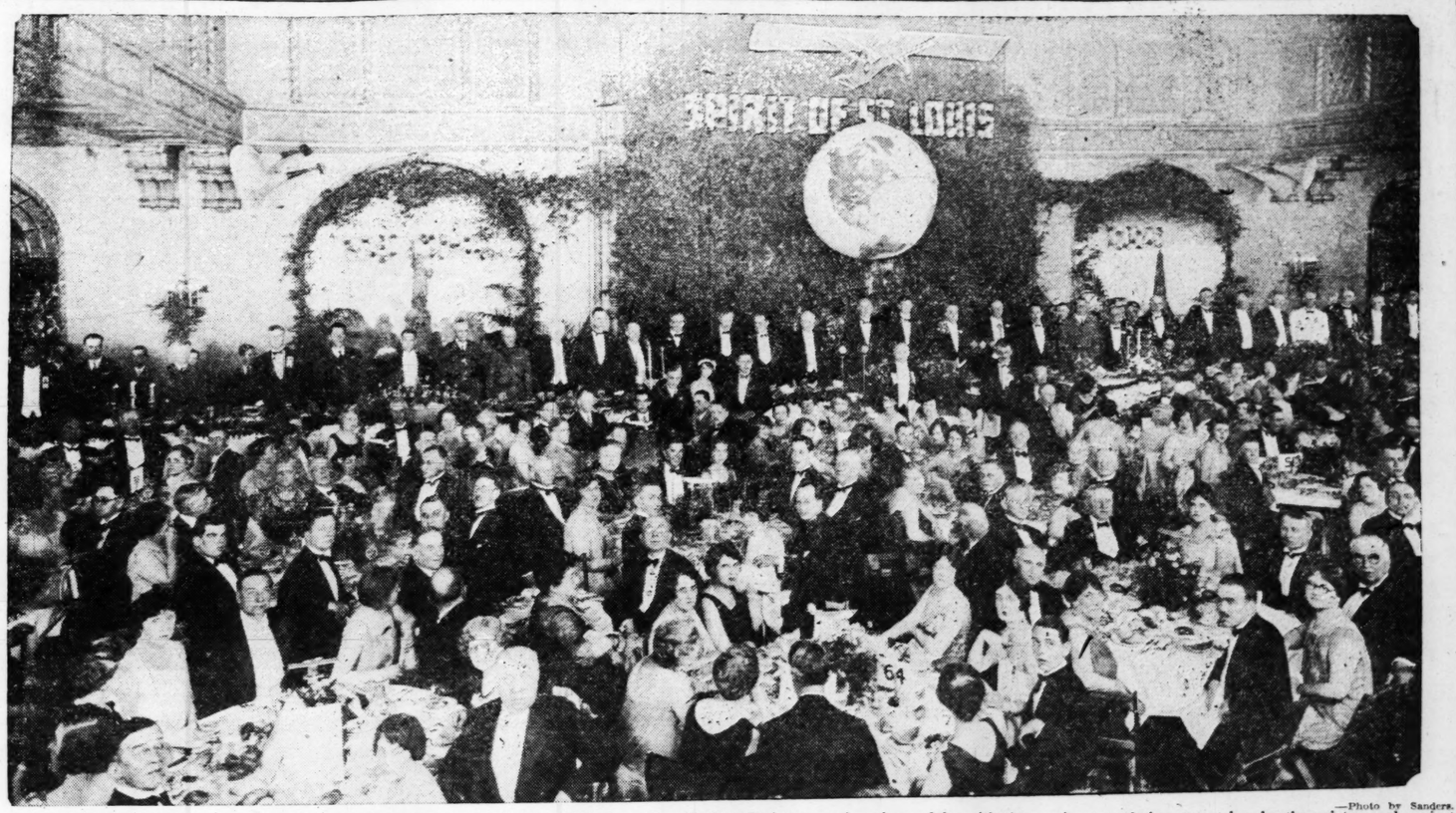
Mitchell, S. Dak.—Mr. W. M. Wiley of this city has just invented a new and amazing device for automobiles that absolutely makes it impossible for dangerous headlights of passing cars to blind you.

The device fits all cars. It can be installed in one minute. It is made of rubber to match the car. It is inconspicuous. It is entirely different from anything previously used for this purpose. The inventor is now ready to place his remarkable discovery on the market. Already the device Chas. Hickey's commissions in 3 days amounted to $2731.

To get this no-cost sample offer and chance to make big steady profits as distributor in your locality, write for full particulars to W. M. Wiley Inventor, Mitchell, S. Dak. No canvassing necessary.

NOTABLES AT BANQUET VIE IN PRAISE OF AVIATOR AND HIS FEAT

Scene at the Banquet in Honor of Col. Lindbergh



—Photo by Sanders.

ON the wall behind the guest of honor was a replica of the airplane in which the flight from New York to Paris was made, a huge globe with the continents and the route taken by the aviator, and against a background of green foliage the words, "Spirit of St. Louis" fashioned of roses.

BAKER AND DAVIS EULOGIZE FEAT OF LINDBERGH

Governor Stresses Effect of Flight on Commercial Aviation in Address at Banquet.

"VIKING OF THE AIR," SAYS WAR SECRETARY

A Lesson of National Defense, Davis Points Out—Praises Manhood of Flyer as Inspiring.

Col. Lindbergh at the Welcome Home dinner at Hotel Chase last night heard his courage and his prowess as a "Viking of the Air" extolled by officials of the nation, State and city, and by men prominent in the business affairs of St. Louis. There were 1500 persons at the dinner.

Gov. Baker, who two weeks ago promoted the young aviator from a captaincy to the rank of Colonel in the Missouri National Guard, expressed a pride in having a part in welcoming him. Secretary of War Davis, who will confer an Army Reserve colonelcy on Lindbergh today likened him to the explorers of the unknown, whose achievements advanced civilization.

In his address, given out in advance, Gov. Baker said:

"As chief executive of the great State of Missouri, I am indeed glad to have some part in welcoming home our Missouri boy who by his wonderful flight from New York to Paris has made history and shown to the world that America has taken first rank in the matter of aviation. Missouri is proud of her part and prouder still of her young aviator, Col. Charles Lindbergh. His remarkable accomplishment has shown clearly the possibilities of commercial aviation. It has shown the world another means of transportation, and transportation is one of the greatest factors in the development of civilization.

Hot Air Aviation Stage Passed.

"Civilization is but the means of gratifying the wnts of man. When one want is gratified, there comes another with greater insistence for adoption than the one before. Some writers have said that civilization is an evil because it increases the wants of man. This is not true. If it were true, then we would have to say that man is inferior to a savage; that a savage is inferior to a dog and that a dog is inferior to an oyster.

"We have passed the hot air stage in aviation, both literally and figuratively. For many years the human race has wanted to fly. Some in this audience remember reading of Darius Green and his flying machine. Darius was a myth, but the flying machine is a reality. As far back as 1782, two brothers named Montgolfier made hot-air balloons. Hydrogen gas was soon substituted for hot air. Next we hear of Santos Du Mont, a Brazilian residing in Paris, and of Count Zeppelin, a German, whose machines were heard much of during the recent World War. Then we have the Wright brothers, who solved the problem of creating an air machine heavier than air. In 1908 Wilbur Wright startled the world by making a flight of 56 miles and again by remaining in the air two hours and 20 minutes. The next year a Frenchman flew across the English channel, a distance of 21 miles.

"Glenn Curtiss, another American wrote his name on the pages of history by inventing the hydro-airplane. In 1911 another American by the name of Rogers solved the problem of carrying enough fuel for the engine for long distance flights. He sailed from New York to Kansas, a distance of 2600 miles, with many stops. Two years later a Frenchman by the name of Helen made quite a record in a 39 days flight; but it remained for our own 'Slim' to cover 2600 miles in 33 hours without making a stop.

"Both Feet on the Ground."

"So great has been the enthusiasm because of this fact, that no other private citizen in the history of the world has received such honors as have been bestowed upon Col. Lindbergh. Ladies and gentlemen, to my mind, the most outstanding feature of the wonderful accomplishment of this young man is not the fact that he has opened our eyes to the possibilities of air transportation, but that, by his actions, his wonderful personality, his modest manner, he has shown that one may accept great honors and yet remain the same smiling, red-blooded American boy that he was before he came into the limelight. He has gone up smiling. He has come down smiling. He stands with both feet on the ground, still smiling and this wonderful smile and more wonderful personality have endeared him to the American people; particularly to our own people of Missouri and his home city, St. Louis.

"I am proud of the manner in which St. Louis has conducted these festivities in honor of Col. Lindbergh and of course I am proud of Col. Lindbergh himself. It is my wish, Colonel, my hope and my prediction that your modest, truly American manner will continue on through life and that while you of course, will not receive every day the same ovations that you have received the last 10 days, that these same characteristics mentioned by your friends here tonight will make you successful in all that you undertake to do. May God's richest blessings rest upon you and yours."

Address of Secretary Davis.

Secretary Davis, in his prepared speech also released in advance, said:

"Our dauntless Viking of the air, our unofficial Ambassador of international good-will, has come home. The lone eagle has flown back to the nest, after a flight that has fired the imagination of the whole world. All America, with hearts over-flowing with pride, has joined in welcoming Charles Lindbergh.

"Two months and 29 days were required by Columbus and the Santa Maria for the journey from the port of Palos through uncharted wastes of the sea to the island of San Salvador. Less than 33½ hours were consumed by Lindbergh and the Spirit of St. Louis in their flight through unexplored realms of the air from the New to the Old World. The month has become the day, the day the hour, in the amazingly rapid progress of civilization.

Tribute to Mrs. Lindbergh.

"Four hundred and thirty-five years ago a tiny craft of 200 tons crossed the broad Atlantic, changing the course of civilization as it had not been changed since Christianity had been brought to the world. Who can foretell the effect of this last epochal voyage? And as some of the credit for the discovery of the Americas should go to the woman of vision who made it possible, Queen Isabella of Spain, so we are happy to do honor to another woman, whose quiet fortitude has constantly sustained our adventurer, Lindbergh's mother.

"And we in St. Louis should also pay tribute tonight to our fellow citizens, whose vision, foresight and generosity made the flight possible.

"Distance is ever being shortened, and time curtained. But courage has remained the same throughout the recorded history of mankind. If civilization is to advance, there must be the lone pioneer, who blazes the trails over which in years to come others will travel with safety and security because the pathfinder has robbed the unknown of its mystery and peril. There must be intrepid and daring leaders—men from the unknown is an element to be solved but never feared, whose souls are filled with the undaunted courage of the conqueror, who value progress above life itself.

"Refused to Sell Fame for Gold."

"Col. Lindbergh was actuated by the same daring pioneer spirit which prompted Capt. Lewis and Lieut. Clark, when, 122 years ago, they started from St. Louis on their perilous journey to explore the unknown reaches of the West; the same spirit which sustained Lieut. Pike when he left this city with the determination to find the headwaters of the Mississippi. Like them, he was not lured by hope of gain. To his enduring credit, he has steadfastly refused to sell his fame for gold. He has shown the world that romance is not dead—that the spirit of adventure, which has carved nations from the wilderness, still lives. And, with it all, he has shown that quality which marks true greatness, self-effacing modesty. His whole character, his every action, has been an inspiration and an example to the youth of the whole world. As all ages require and have found such pioneers, so our age has given us Charles Lindbergh.

"The blazed trail is not followed immediately by the highway. It is a far call from the tiny Santa Maria to the mammoth transatlantic liners. It will be some time before air routes connect America with Europe as do the sea routes of today, but when that day comes, as surely it will, the name of Charles Lindbergh will be linked inevitably with those who have traversed the unknown sea, who have fought their way through the wilderness to open new worlds to man, who have brought the elements under man's control—men who have dared, and in the daring, have won imperishable fame.

"Youth, Modesty, Courage."

A tribute was paid Lindbergh by Senator Hawes, who, in a brief speech, said:

"Today we celebrate youth, modesty, courage and achievement. It is not a time for the Mayor, Governor or Senator to talk. A few weeks ago Capt. or Col. Lindbergh or 'Slim,' whatever you may call him, went into the air. All St. Louis went with him. He landed in Paris. We haven't quite landed yet.

"This is not an occasion for words. The city spoke today in its flags, its handclasps, its sparkling eyes, tears and affection of people that stood on the sidewalks.

"He made no mistake when he went across. He is now back in St. Louis—the place where he was discovered. This is where we want to keep him. We want him to stay just as he is—a fine picture of clean and daring youth."

Spirit of American Citizenship.

"He has preserved a though of great import—that of individual accomplishment. 'Slim' has taugh St. Louis, Missouri, and the world, the fine individual effort of American citizenship. He carried from St. Louis to Paris the spirit of our great people and the individualism of American life."

Glowing tribute to the achievement of Lindbergh was paid by Mayor Miller. "He has done more for St. Louis than any other individual has in the city's history," the Mayor said.

An invitation to the famous aviator to take up the development of air transportation for St. Louis was extended by Major William Robertson, president of the Robertson Aircraft Corporation, contract air mail company for which Lindbergh formerly worked.

Others who felicitated the distinguished flyer guest were Harry Hall Knight, Edward Hidden, W. Frank Carter and E. C. Thompson.

Competitive Confetti Tossing.

To spectators looking eastward from the brow of the hill at Seventeenth and Locust streets, it seemed a contest in confetti throwing was on continuously during the wait to see Lindbergh between the Missouri State Life and Shell buildings. Many agreed that the Shell Building won, as it seemed to be manned with dexterous persons at its roof, who tumbled orange and lemon colored bits to the street in seeming barrelfuls. When the orange-colored variety was loosened it fell in undulating waves like seeming flame.

Civic Banquet Caps Day Of Honors for Lindbergh

Continued From Page One.

President's Cabinet who is to deliver to him on Art Hill today his commission as Colonel in the Army Reserve Corps to which the President of the United States promoted him by executive order.

A Blizzard of Paper.

For two hours, the acclamation continued over streets made white with paper that fell in a blizzard about Lindbergh's car while into his ears poured frenzied shouts and the din of sirens. Men, women and children cheered him more unanimously than any previous distinguished guest.

After the parade, Col. Lindbergh had luncheon with the Mayor, the Governor, the Secretary of War and a group of army and air mail pilots at the Coronado Hotel. Shortly thereafter he appeared before 35,000 persons at Sportsman's park where the World's Championship banner of the St. Louis Cardinals was being raised. There again his reception wah tumultuous.

He retreated after the third inning to the home of his host, Harry H. Knight, in St. Louis county, and until 8 o'clock in the evening was lost to the admiring throngs. At that hour he appeared at the Chase Hotel for the Civic dinner for which 1500 had assembled, including his air escort, the 21 pilots comprising the famous pursuit group of Selfridge Field at Detroit. About him again were State and City officials and again he heard the decorous handclapping of such occasions give way to more expressive cheering.

Above his head hung a large globe on which the cities of St. Louis, New York and Paris were represented. The trail he blazed between them was portrayed in a luminous pathway along which lights flashed in a flowing-ribbon effect. To the left of the chair of honorhonor was a Statue of Liberty, inset among green mats and on the right was a model of the Eiffel tower. Behind Liberty was the word "Welcome" and behind the Eiffel tower, the word "Home." Decorations of tables and rostrum were most elaborate with miniature airplanes with whirring propellers and other symbolic pieces.

Medallion for Mrs. Lindbergh.

Among the presentations of the evening which started the crowd into round applause were those in which Mrs. Lindbergh figured. She occupied a table with nine women to the right and below her son. Each speaker took occasion to refer to her. During one interlude a large bunch of roses was handed to her, and in another pause Chairman Walter Weisenberger presented to her a gold medallion commemorative of Lindbergh's flight and a replica of one which was formally presented to the pilot.

The speeches were all of an intensely personal cast and moved the guest of honor to red-faced embarrassment. He showed one of his rare moments of emotion when Harry Knight, Harold Bixby and Maj. W. B. Robertson, "buddies" at the Bridgeton Field, spoke of their pride in him. For a time it appeared as if Lindbergh might have to take a sly brush at an eyelash, but laughter lightened the overwarm eulogies every now and then and Lindbergh came up smiling.

An impressive moment in the ceremonies occrured when Chairman Weisenburger referred to the other member of the famous partnership of "We," a Wright whirlwind engine, similar to that which carried the "Spirit of St. Louis" across the ocean, had been set up behind Lindbergh's chair. It was unveiled to the accompaniment of cheers and whistles.

The informality of what started outto be a sedate affair came to the surface almost as soon as Lindbergh entered the dining room—an hour late. Solemn waiters conveyed to his table a tray of French pastry, a huge bonbon box and other sweets, and Lindbergh, noted at the flying field as a devotee of such edibles, grinned in acknowledgment. Another recognition of his prowess as a trencherman appeared in the sizeable steak placed before him. The other guests ate breast of chicken.

A group of pursuit pilots from Slefridge Field, young aristocrats of the army air service who pilot speedy fighting ships, attended the dinner in a body. They received a cheer and Lindbergh chuckled at the red-faced discomfiture of some of the youngsters.

Speaks Without Nervousness.

When ti came Lindbergh's time to speak he began with no outward sho wof nervousness. His voice is high-pitched and very clear, but his sentences came in staccato awkwardnes which the audience found charming. The statement which brought down the house was this: "I have been asked if I am glad to be back in St. Louis. I think that's a foolish question." He avoided any opportunity to break into flights of rhetoric, leaving that to more accustomed oratorical aviators. He spoke straightforwardly or aviation, a subject in which everyone conceded him certainty of his ground.

His "We" Delights Audience.

If St. Louis has been harried for four weeks to know how to adequately reward the youth who has carried the famous of the indivisible "We" around the world, it might find its cue in Lindbergh's own expression of hope at the dinner. In closing, he said:

"If we get together and devote a reasonable amount of money and a reasonable amount of thought we can make St. Louis the center of aviation in America."

His speech was brief, lasting not more than five minutes, terminating, as usual abruptly. He opened with a reference to "We" that delighted the audience and later developed a trace of rather grim humor in discussing his rather hurried departure from Europe.

"My partner has been referred to as 'silent,' he said. "I want to make a correction there. The only time I ever heard her silent is when she is asleep. That is one thing I am very thankful for."

"I have been asked," he continued, "if I was glad to come back to St. Louis. I think myself that is a foolish question.

"On my flight to Paris, I was looking forward to seeing Europe. As I passed over England and France, both countries looked very interesting. I would like to have looked around and seen some of the sights.

"After I landed at LeBourget, I was looking forward to going around Paris. After I spent a week there, Ambassador Herrick suggested I ought to go back to America. So exactly a week after I landed, I took off for Belgium. The Ambassador was not in Belgium but his attache was. He asked me when I was going back home. So I only stayed in Belgium one day.

"Then I went to London. The Ambassador in London said that he did not order me to go back, but there would be a battleship waiting in two or three days to take us back."

"So I left Europe and the British Isles. When I was in London I heard them speak of London and the British Isles.

"I left Cherbourg, France, on June 4 with the regret that I had been unable to see Europe as I expected to. A few days later going up the Potomac, I begun to feel I was not sorry I had taken the Ambassador's advice, and after arriving in St. Louis, I know that I am not.

What the Flight Demonstrated

"It took 14 hours and 5 minutes to go from San Diego to St. Louis; it took seven hours and 15 minutes to go from St. Louis to New York. That means that you are going to be able to get a plane in St. Louis in the evening and step out of it at any point in the United States the next morning.

"In this flight I made one hop from San Diego to St. Louis; then from St. Louis to New York; New York to Paris; Paris to Brussels; Brusels to London. The ship was taken back to Washington and I made a flight from Washington to New York and New York to St. Louis.

"It takes about 85 hours to cross the United States by tarin. The 'Spirit of St. Louis' has been in the air 79 hours and 20 minutes. That is in indication of the posibilitics of aviation.

Opportunity for St. Louis.

"St. Louis is naturally situated advantageously in the United States to be the center of aviation. There are New York, Boston, Washington, Philadelphia and a dozen other cities to the east: Detroit, Mineapolis on the north; Dallas, San Antonio, New Orleans, Memphis on the south, and Kasas City on the west, so that we still have a bit on the west to fly to and a great deal on the east.

Better Half Wins Argument.

An elderly couple right out of a Bill Nye story—the man seedy and chin-whiskered, the woman's coat and bonnet of forgotten vintage—paused at Spring and Lindell, peered uncertainly through the throngs awaiting yesterday's parade, and slowly turned back westward, past the Coronado, their voices reedy in argument. Apparently the lesser half wanted to see the parade, but——

"Get out o' here. I don't want to be around here," the better half was saying. The wind and the scattered preliminary warming up of 10,000 enthusiastic throats carried away a word or two, and then the reporter caught, "Them airplanes just come a-flyin'."

Policeman Disappoints Child.

A little girl standing in the Congress Hotel lobby looked up at a 200-pounder of a policeman and asked when Mr. Lindbergh was coming by. "Who?" asked the policeman. "Mr. Lindbergh," she replied. "Didn't know he was coming by," answered the cop. The little one was surprised, disappointed, and incredulous, in turn.

Lindbergh's Schedule for Final Day Of Home-Coming Celebration

9:30 a. m.—Arrives at Veterans' Hospital near Jefferson Barracks to visit disabled soldiers at his own request. Departs when ready and has rest of morning to self.

2:30 p. m.—Col. Lindbergh, his mother and hosts leave home of Harry Hall Knight, Warson and Litzsinger roads, St. Louis county; follow Warson and Clayton roads, Forest Park drives and Union boulevard to Congress Hotel.

3 p. m.—Arrive at Congress Hotel, where reception committees will join the party.

3:15 p. m.—Leave the hotel; follow Union boulevard, Lindell drive to De Baliviere avenue entrance to Forest Park, and Washington drive to Washington Bridge, near Art Hill. Only cars of Lindbergh and his mother will proceed from there over a service drive to the speakers' stand at the foot of Art Hill.

3:30 p. m. — Arrive at speakers' stand. The hill will accommodate about 100,000 spectators and amplifiers will be used. Edward Hidden will preside, and talks will be made by Mayor Miller, Gov. Baker, Secretary of War Davis, Senator Hawes, Harold M. Bixby, Harry H. Knight and Lindbergh. Afterward. Lindbergh and his mother will be escorted through a lane in the crowd to the St. Louis statue at the top of the hill, where the aviator, standing on a high platform, will place a wreath. The Lindberghs' cars will take them behind the Art Museum, to Government drive, to Clayton road and back to the Knight residence.

7:30 p. m.—Leave Knight residence for Municipal Theater, Forest Park, following Warson and Clayton roads and park drives.

8:10 p. m.—Arrive at north entrance to theater and escorted to boxes. In intermission after first act of "Princes. Pat," the chorus will sing a special song and Lindbergh will make a brief talk from the stage. He may remain for second and third acts or depart earlier for Knight residence.

LINDBERGH REFUSES TO DISMANTLE PLANE

Machine Will Not Be Exhibited at Forest Park Unless Taken There Intact.

St. Louis may not see the "Spirit of St. Louis" at Forest Park today after all.

Plans for dismantling the staccatto-voiced member of the world-famous firm of "We" and transporting it to Forest Park late yesterday went astray when Col. Lindbergh firmly objected to having his monoplane taken apart again.

Perhaps he was thinking of his Washington experience. After the plane had been crated and shipped back to the United States on the cruiser Memphis, it developed sticking valves and had to remain at Washington while he flew to New York in an Army plane.

Lindbergh pparently wants to do some more flying in his silvery plane and he is taking no chances.

It had been planned to have the monoplane on exhibition all day today on a special platform at the foot of Art Hill, Forest Park. A strong wire fence was to protect it against souvenir hunters.

No Landing Field Near Park.

But unless some means are found to transfer it to Forest Park intact, it will remain in National Guard hangar at Lambert-St. Louis Flying Field, Bridgeton. At least that was the dictate of its owner yesterday afternoon. At the hangar last night, National Guardsmen watching it said there had been no change in orders.

There is no landing place near enough to Art Hill to permit the plane being flown there.

'FATHER OF AIR MAIL' OVERLOOKED BY COMMITTEES

Congressman Clyde Kelly of Pittsburg Sponsored Bill That Meant Much to Lindbergh.

Special to the Post-Dispatch.

WASHINGTON, June 18.—In all the celebrations for Col. Charles A. Lindbergh and those who made possible his flight from New York to Paris, one person who played an important part in the flyer's life has been overlooked apparently by the reception committees. He is Representative Clyde Kelly of Pittsburg, "the father of the Auxiliary Air mail service." It would not be remarkable if Col. Lindbergh himself had never heard of this particular Kelly.

Kelly, a member of the House Committee on Post Offices and Post Roads, introduced his first air mail contract bill in 1921. Hearings on the bill were held during several sessions but it was not until February, 1925, that Kelly was able to get a favorable vote on his proposal. Senator David A. Reed of Pennsylvania handled the bill in the Senate.

At that time Pennsylvanians, particularly Pittsburgers, were trying to establish an auxiliary air mail service between Pittsburg and St. Louis. The Pittsburg Chamber of Commerce was insistent that Congress should adopt the Kelly proposal, which, among other things, authorized the appropriation of a $1,000,000 revolving fund to start the services. The House appropriations committee, however, upon the suggestion of Budget Director Lord, reduced the initial appropriations to $250,000.

After the appropriation became available, the Postoffice department advertised for bids on seven auxiliary routes. In November it was announced that the Robertson Aircraft Corporation had been the successful bidder for the St. Louis-to-Chicago contract. Lindbergh was one of the first flyers Major William B. Robertson, president of the corporation, hired to start the St. Louis-Chicago service in the spring of 1926.

Traffic Officer Injured.

Traffic Policeman Charles [illegible] well of 2243 Gasconade street was injured slightly when struck by an automobile and hurled against a moving street car while directing traffic at Grand and West Pine boulevards. He was treated for shock and bruises and removed to his home.

Lindbergh Compliment Po[illegible]

A compliment for the [illegible] in which the crowd was hand[illegible] St. Louis police was paid Ch[illegible] Police Gerk by Col. Lindberg[illegible] all the cities I have visited [illegible] crowd here was the most e[illegible]astic and the best handled [illegible] seen." Chief Gerk quoted th[illegible] as saying.

Air Mail Truck Nearly Ble[illegible]

As Mounted Police walt[illegible] the parade at Twentieth str[illegible] Washington avenue, a mail truck bearing the legend "Air Mail" had difficulty negotiating its way through surrounding crowds. There were cries of "Why don't you do a Lindbergh and fly over."

STOCK SALESMEN WANTED

An exceptional opportunity is offered to a limited number of high-class men to sell stock in a new enterprise originated by an old established firm of excellent reputation in St. Louis. This is a proposition of unusual merit and will stand strictest investigation. Write us in confidence giving your qualifications in detail. Box N-71, Post-Dispatch.

Rash and Itch!



Stop it now—it may lead to a stubborn skin disorder. Apply Whyte-Fox and watch how quickly it heals!

WHYTE-FOX OINTMENT

The Skin Remedy at 100 Uses

Stops itching. Reduces inflammation! Relieves burning. Hastens healing. Guaranteed to do the work or your money back.

At Druggists and Barbers

Whyte-Fox Knocks Skin Disorders!

WHYTE-FOX

ADVERTISEMENT

STOPS GLARE ACCIDENT

Mitchell, S. Dak.—Mr. W. M. Willy of this city has just invented a new and amazing device for automobiles which absolutely makes it impossible for dangerous headlights of passing cars to blind you.

The device fits all cars. It can be installed in one minute. It is made of colors to match the car. It is inexpensive, it is entirely different from anything previously used for this purpose. The inventor is now ready to place his remarkable discovery on the market. With this device Chas. Hicker's commissions in 30 days amounted to $2731.

To get this no-cost sample offer and a chance to make big steady profits acting as distributor in your locality, write for full particulars to W. M. Willy Dept. 18, Mitchell, S. Dak. No experience necessary.

Abie's Irish Rose

To Be Published in Serial Form

Commence Reading it Tomorrow

in the Daily

POST-DISPATCH

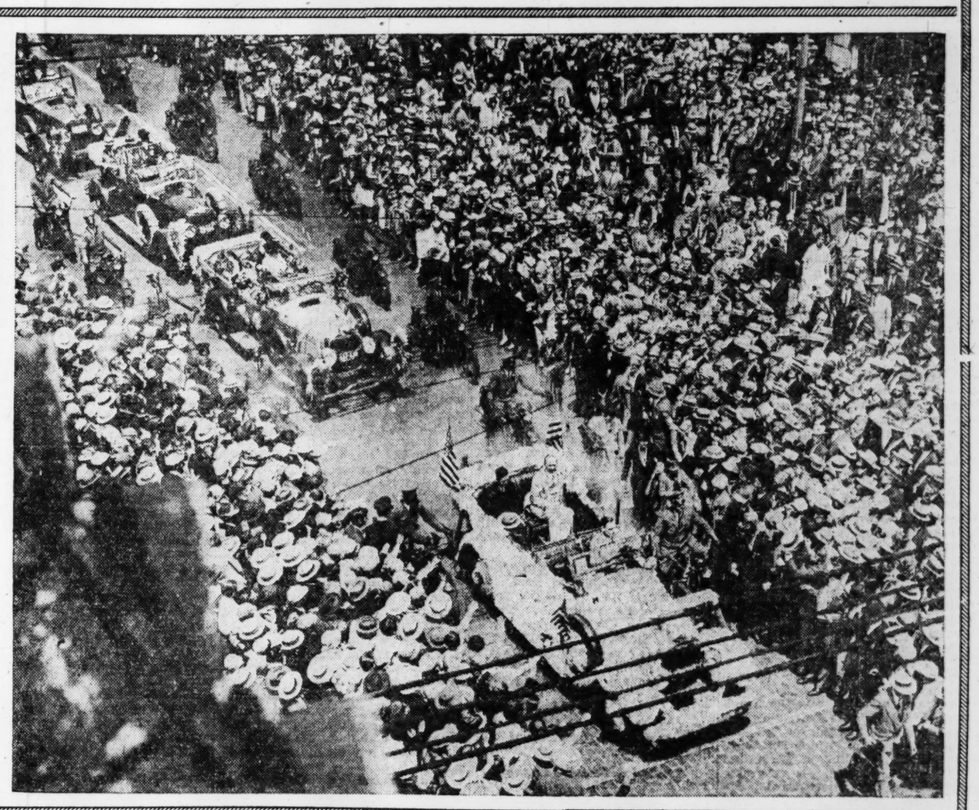
HOME FOLKS SHOW LINDBERGH THE REAL SPIRIT OF ST. LOUIS



Above: The parade turning at Fourth and Olive streets, Col. Lindbergh in the white car, his mother in the automobile following.
—By Post-Dispatch staff photographer.

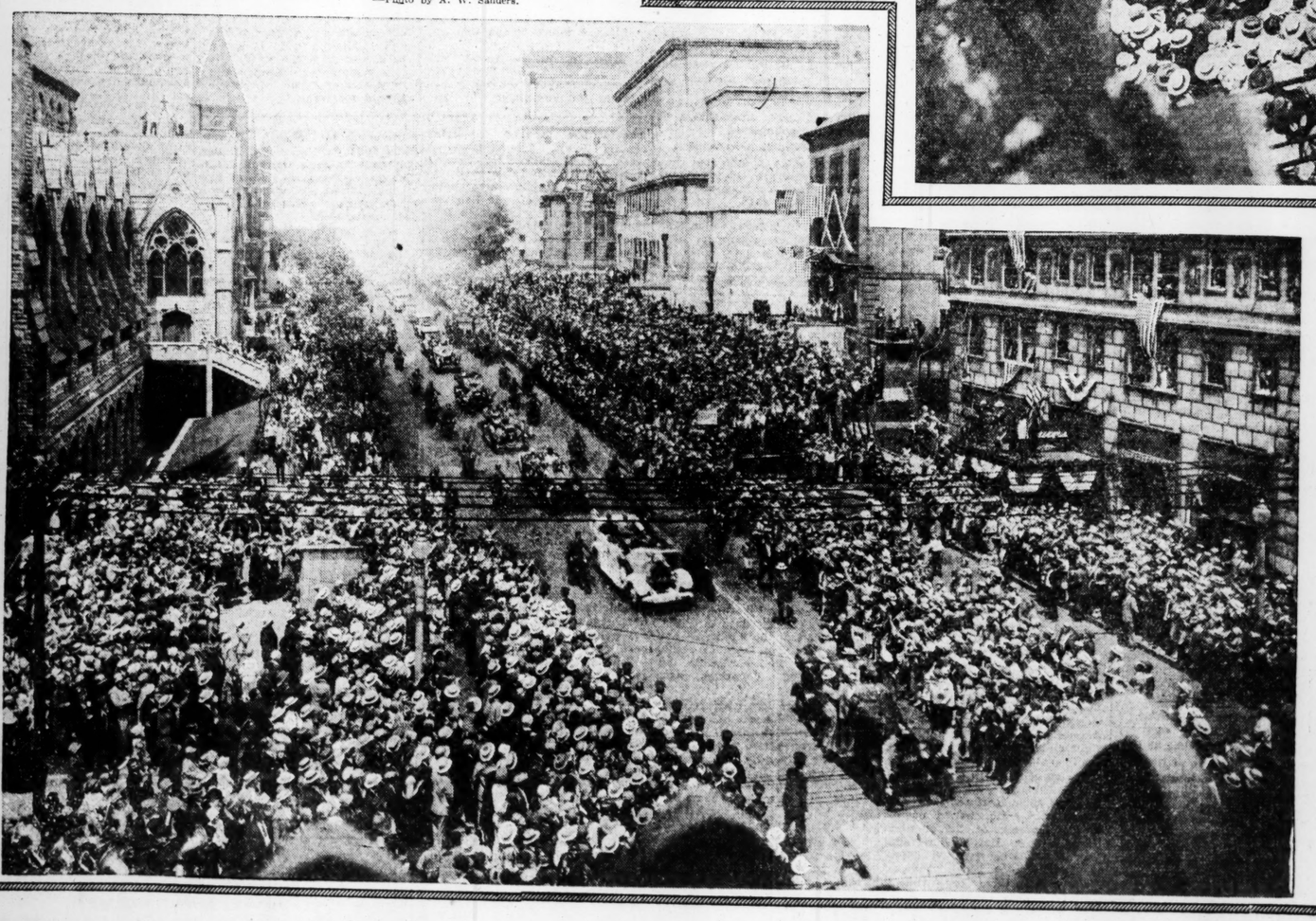


Lindbergh, at the Cardinals' baseball game, meets Alexander and O'Farrell. —By Post-Dispatch staff photographer.



To the Right: A section of the crowd on Grand avenue.
—By Post-Dispatch staff photographer.

Below: Booking up Lindell Boulevard, just west of Grand avenue.
—Photo by A. W. Sanders.





Col. Lindbergh and his mother pause in the day's celebration to be photographed together.
—By Post-Dispatch staff photographer.

LINDBERGH

THOUSANDS POUR INTO CITY TO SEE COL. LINDBERGH

Crowd at Union Station as Morning Trains Arrive Is Largest in Memory of Old Employes.

300 EXTRA CARS ON REGULAR TRAINS

Motor Busses and Private Automobiles Bring Additional Throngs to Festivities—Hotels Crowded.

One of the largest crowds of visitors that ever assembled in St. Louis for a festive occasion came by railroad, motor bus and private automobile yesterday to join in the homecoming ceremonies for Col. Lindbergh.

All the railroads had special equipment to handle the heavy travel in this direction, more than 300 additional passenger cars being added to regular incoming trains.

Some of the railroads—the Missouri Pacific, Frisco and Wabash—had special trains, bringing visitors for the occasion from as far southwest as Texas and from Detroit on the north, while practically every city and town within a radius of 200 miles of St. Louis was represented on the great public reception committee of friends and admirers of the intrépid youth who spanned the Atlantic by air.

5000 From Kansas City.

The Wabash Railroad reported 2500 passengers from north, east and west. Many of these were from Kansas City, which is reported to have sent more than 5000 persons by rail, bus and private car to the reception. In the Kansas City contingent were Lou E. Holland, president of the Kansas City Chamber of Commerce, and George L. Goldman, president of the City Council, who came to invite Col. Lindbergh to Kansas City for the dedication there of the new Richards airport.

From points in Illinois and Missouri came additional thousands by bus and all kinds of conveyances, and these, together with those who came by rail, taxed hotel and rooming house accommodations to the utmost.

Gov. and Mrs. Baker and their daughter were here from Jefferson City, and there was a substantial gathering of other State and national officials and politicians to marvel at the big reception.

Record Crowd at Station.

From Detroit came Acting Mayor John C. Lodge, an uncle of Mrs. Lindbergh. He was accompanied by Harvey Campbell, secretary of the Detroit Board of Commerce, and Richard Reading, City Clerk. They bore an invitation to Col. Lindbergh to visit Detroit. This party last night were guests of former Mayor Kiel at the Municipal Opera.

The great throng of visitors began coming into the city Friday afternoon and night, and most of them planned to remain over to attend the reception in Forest Park this afternoon.

The crowd in Union Station at the peak hour of arriving trains yesterday morning was the largest in the memory of old station employes, the arrivals being augmented by thousands of friends who met them at the station.

STOCK SALESMEN WANTED

An exceptional opportunity is offered to a limited number of high-class men to sell stock in a new enterprise originated by an old established firm of excellent reputation in St. Louis. This is a proposition of unusual merit and will stand strictest investigation. Write us in confidence qualifications in detail. Box X-71, Post-Dispatch.

Rash and Itch!



Stop it now—it may lead to a stubborn skin disorder. Apply Whyte-Fox and watch how quickly it heals!

WHYTE-FOX OINTMENT

The Skin Remedy of 100 Years

Stops itching. Reduces inflammation. Relieves burning. Heals. Guaranteed to do the work or your money back.

At Druggists and Barbers

A Little Fox Knocks Skin Disorders!

WHYTE-FOX

ADVERTISEMENT

COOLIDGE HOPEFUL OF ARMS PARLEY, HE TELLS EDITORS

In One of Few Impromptu Talks He Has Made as President Discusses Geneva Conference.

SETS FASHION WITH TEN-GALLON HAT

Members of His Party Blossom Out in Wild West Garb — Greets Lowden Backer in Black Hills.

By the Associated Press.

RAPID CITY, S. D., June 18.—President Coolidge today focused attention on the conference which will assemble Monday in Geneva to consider further limitation of naval armament.

In one of the few informal addresses he has delivered since he took office the President expressed the hope that "our country and the other nations interested may receive great benefit from it," as he called attention to the conference in a brief talk to members of the National Editorial Association assembled on the lawn of the Summer White House.

An eagle soared over the steep, pine-covered hillsides, rising before the President, who stood bareheaded under a bright sun. As he talked to the group on the lawn the eagle circled lower directly over the tall pole, from which the national colors fluttered.

Previously Mr. and Mrs. Coolidge had shaken hands with the editors and their families, who had come into the Black Hills from their annual convention in Omaha. As the last of the long line filed past, the President stepped back for a broader view of his guests.

President Praises the West.

"I want to tell you," he began, "that it is a great pleasure to meet your association in this region. It is true Mrs. Coolidge and I have been here only two or three days, but from the hearty welcome extended to us we feel as if we lived here.

"I doubt if one went to any part of the country that he would find it more interesting and more inspiring than this. Other places are more developed industrially and have longer history, but none is more romantic. None has had such a wonderful development in so short a time as these regions bordering on the Rocky Mountains.

"I have never seen anything that excels the region here. When you are sending your dispatches back to your papers I want you to advertise this territory to the limit. I will do what I can to support you.

"It may seem that we are quite a way from home base. I am 1800 miles from the capital, yet I am in just as intimate touch as if I were in Baltimore, Cleveland or any other Eastern city.

"I am interested especially today in receiving reports on the conference on naval armament which will assemble in Geneva Monday. I am watching it closely. I hope our country and the other nations interested may receive great benefit from it.

"But it is not my plan to make an extended address. I want to tell you how glad Mrs. Coolidge and I are to greet you. We hope this convention has been beneficial and that you reach home safely."

Greets Lowden Supporter.

After posing for a picture with the group, the President asked for Gov. McMullen of Nebraska and Gov. Bulow of South Dakota, who were with the editors. Upon Mr. Coolidge's invitation, the Governors with Mrs. Bulow and Mrs. McMullen, joined the President and Mrs. Coolidge for a few minutes on the front porch of the lodge.

Gov. McMullen, who has expressed favor toward Frank O. Lowden as a candidate for the Republican presidential nomination next year, later described his visit as "entirely social and certainly without any political discussion." Declining to discuss politics, Gov. McMullen did say that "Mr. Coolidge is a wonderful President and a good man."

While the Governors were on the porch, Mrs. Coolidge was attracted by a small boy playing about the tall flagpole on the lawn. Hurrying into the lodge, she got her hand motion picture camera, her reporter now here on a pleasure trip.

Dr. Jukov was born in 1814. He retired from medical practice when he reached 100, but he still conducts a class in first aid and hygiene for the railroad detachment of the Oguypayoo. He devotes most of his time to writing health hints for newspapers. He has an excellent memory and comments on the changes in conditions he has seen.

Having increased the population by 54 children and innumerable grandchildren, he feels he should have a Government pension.

Dr. Jukov does not look his age. He does not believe in spartan living.

Five Killed in Russian Wreck.

MOSCOW, June 18.—Five persons were killed and eight injured when a passenger train collided today with a freight train near Baku.

The President as a Fisherman



—P. & A. photo by wire to the Post-Dispatch.

Mr. Coolidge showing some of his first day's catch of fish to his wife on the ground of the South Dakota State Lodge.

BOOTLEGGER 'KING' TO PRISON; 'BROKE'

"Big Bill" Dwyer Owes $150,000 and Wishes He "Had Never Seen Whisky."

Special to the Post-Dispatch.

NEW YORK, June 18.—Lo, the King is broke—not dead! William V. Dwyer, better known as "Big Bill" Dwyer, king of bootleggers and reputed to be several times a millionaire as the result of his operations in control of a $40,000,000 liquor smuggling syndicate, says he not only is dead broke, but that he owes $150,000.

In addition, the Federal Government claims Dwyer owes it two years of time to atone for his past misdeeds, and is on the point of collecting by sending Dwyer to Atlanta Penitentiary for a two-year term.

Dwyer and E. C. Cohron, known as the "pay-off-man" in his whiskey and gin running ring which had headquarters in England, France and Canada, as well as New York, were both convicted of violating the prohibition laws.

Their arrest here in January, 1926 was hailed by police as signalizing the break-up of the greatest liquor smuggling ring uncovered since the advent of prohibition. Capital to a total of $40,000,000 was said to have been invested in the concern which operated its own ships for smuggling the liquor from overseas.

"People think I'm a millionaire," Dwyer said. "They say, 'There goes Bill Dwyer, the millionaire booze king' when I pass. But the fact is, I'm worse than broke. I owe more than $150,000 today and I don't see how I can pay it as long as I've got to go to prison.

"I never was a millionaire. I just was the figurehead for a bunch of rich fellows who wanted to invest some money and who picked me out because they knew Bill Dwyer never went back on his word.

"No, my advice is to stay on the right side of the law. I spent years in daily fear of life, always expecting arrest, forever dealing with crooks and doublecrossers, and now look at me!

"I wish I had never seen a case of whisky."

MRS. LINDBERGH SEES MEDALS FOR FIRST TIME

Views Display of Son's Decorations and Relics of New York-Paris Flight.

Yesterday afternoon was the first time Mrs. Evangeline Lindbergh saw the medals and other tokens of honor showered upon her son in Europe.

Spread out in a closely guarded jewel case, the collection of honors and relics of the New York-to-Paris flight insured for $100,000, was on display in Jaccard's jewelry store, Ninth and Locust streets. The collection arrived in St. Louis from New York yesterday morning unheralded. While the store was closed for the parade, the honors and gifts were unpacked and prepared for display for one brief afternoon.

Calls to See Medals.

At 4:15 o'clock yesterday afternoon, while her son was occupied elsewhere, Mrs. Lindbergh arrived at the store, accompanied by her hostess, Mrs. Harry Hall Knight, and by Mrs. Thomas S. Dysart.

When the word was passed that the mother of Col. Lindbergh was in the store, the throng around the display case grew so fast the place was jammed to the door with people pushing for a view of Mrs. Lindbergh and her son's decorations.

Several thousand persons saw the display before it was taken away at 6 o'clock and locked up in the vault of the Scruggs-Vandervoort-Barney Bank. The collection will remain there indefinitely. No plans, it was said, have been made for its further display.

Of Historic Value.

Some of the objects had high intrinsic value, others were of historic value. Among the latter were the maps Col. Lindbergh used on his transatlantic flight. There were the large gold key to the city of London and the tiny key with a good luck tag presented by the city of Paris.

Beside her son's medals and honors was a costly black beaded bag and a platinum wrist watch, the former a gift to the flyer's mother from Madam Citroen, wife of the French automobile manufacturer.

And there were other relics, Col. Lindbergh's passport, his international pilot's license, his stopwatch, an American Legion baton and an aviator's certificate in the National Aeronautical Association, and an honorary membership in the Federation of Foreign Wars.

List of Decorations

The medals included the following: The Hubbard Medal, highest award of the National Geographic Society; the British Air Force Cross, awarded by King George; Gold Medal of the Royal Aero Club of Belgium; the Cross of the Order of Leopold, presented by King Albert of Belgium; the Medal of the City of Paris; the great medal of gold of the French Geographical Society; the cross of the Legion of Honor of France (not on display, but in the collection); the gold plaque of honor of the Lafayette Flying Corps, presented by Marshal Foch; the Distinguished Flying Cross, highest United States award to flyers, presented by President Coolidge; the New York State medal for valor; the medal of the City of New York; the Cross of Honor of the United States Flag Association; the grand golden sport medal of the German Auto Club; the gold medal of the City of Brussels; Hospitaliers Sauveteurs French medal; and the medal of the Chamber of Commerce of Valenciennes.

Also in the collection were the London Daily Mail Cup and a gift from French aviators, an exquisite cut diamond airplane.

A special force of private detectives guarded the collection.

SAW LIFE 100 YEARS AGO, COMPARES IT WITH TODAY

Ballet Girls As Nimble Then As Now, Says Dr. Jukov, 113, Visiting in Moscow.

Special Cable to the Post-Dispatch and the Chicago Daily News.

MOSCOW, June 18.—Though transportation has improved wonderfully, the girls in the State ballet are no nimbler than the ones he gazed at 100 years ago, when he first visited Moscow, in the opinion of Dr. Andrei Sergeivitch Jukov, the world's oldest newspaper reporter, now here on a pleasure trip.

Dr. Jukov was born in 1814. He retired from medical practice when he reached 100, but he still conducts a class in first aid and hygiene for the railroad detachment of the Oguypayoo. He devotes most of his time to writing health hints for newspapers. He has an excellent memory and comments on the changes in conditions he has seen.

Having increased the population by 54 children and innumerable grandchildren, he feels he should have a Government pension.

Dr. Jukov does not look his age. He does not believe in spartan living.

Five Killed in Russian Wreck.

MOSCOW, June 18.—Five persons were killed and eight injured when a passenger train collided today with a freight train near Baku.

LINDBERGH STAMP SALE OPENS WITH HEAVY DEMAND

$200,000 Supply in St. Louis Begins to Melt Away Rapidly When Postoffice Opens.

NOW ON SALE IN FOUR CITIES

Initial Printing Was 5,000,000 — Stamp Has Picture of 'Spirit of St. Louis' in Flight.

Souvenir hunters helped the Government do a rushing business yesterday when the new Lindbergh air mail stamp, commemorating the aviator's New York-to-Paris flight, was placed on sale at the main St. Louis Post Office and its branches.

Shortly after the doors of the Post Office building opened at 7 a. m., the $200,000 supply of stamps began to melt away. Stamp collectors were among the early customers.

At the rate the stamps were going, they soon will be exhausted, Assistant Postmaster Lottman predicted.

Simultaneous with the opening here, the sale of the new stamp began in Washington, Detroit and Little Falls, Minn., the other cities Col. Lindbergh has called "home" at one time or another.

Many Large Orders.

Post Office officials refused to disclose who was the first purchaser of the stamp here. Among the early buyers were two who had telegraphed advance orders, one for $65 worth and the other for $100. Out-of-town customers were frequent. Many buyers were taking the stamps in quantity.

The memorial stamp, of 10-cent denomination, is blue and attractive as a souvenir. It is about twice as long as the regular stamp. Across the top is printed "Lindbergh Air Mail" and at either end of the bottom the figure "10" with "Cents" between the figures. In the center is a portion of the map of the United States and Europe with the Atlantic intervening and a line tracing the flight from New York to Paris. The Spirit of St. Louis is represented in flight over the ocean.

5,000,000 Are Printed.

Of the supply sent here, $75,000 were kept in reserve and the rest distributed to the downtown Post Office, Eighth and Olive streets, and other branches for sale to the public.

The initial printing was 5,000,000. The first order at the Bureau of Engraving at Washington called for an issue of 15,000,000.

Quota of 100,000 Goes in an Hour at Detroit.

By the Associated Press.

DETROIT, Mich., June 18.—Detroit's initial quota of 100,000 of the special Lindbergh Airmail stamps lasted little more than an hour today. With the stamps going on sale at 7 a. m., purchasers began to form a line in front of the stamp windows of the postoffice as early as 2 a. m. John Kay, jeweler and stamp collector, obtained 1,000 of the stamps.

Two Small Boys Get First Stamps in Fergus Falls.

LITTLE FALLS, Minn., June 18.—An early morning race between two brothers from their home to the post office gave to 14-year-old Yale Forti, the honor of being the first purchaser of the Lindbergh air mail stamps in the old home town of the flyer.

Yale dashed into the post office at 6 a. m., and a few seconds later, Clarence, his 10-year-old brother, romped into second place at the stamp window. Two hours later, when Yale passed $1.50 through the window for 15 stamps, 100 persons were in line. More than 15,000 of the stamps were sold before noon.

The boys are sons of Dr. S. R. Fortier of Little Falls.

From as far away as Texas came requests for the stamps, while one Minneapolis firm telephoned an order for 5,000. The reply was "wait, see if we have enough."

Local residents purchased more than 4,000 during the morning, the remainder going out to interested purchasers in various parts of the country.

From R. H. M. Falls of Toledo, O., came a big order. He said he was particularly interested in Little Falls because he has two Little Falls at home, one eight and the other ten.

MEMPHIS PLANS GIFT TO SHIP

Will Give Silver Service to Vessel Bearing Lindbergh Home.

By the Associated Press.

MEMPHIS, Tenn., June 18.—The city of Memphis, whose namesake, the U. S. S. Memphis, brought Col. Charles A. Lindbergh back from Europe, is going to show its appreciation by raising $6000 and presenting the vessel with a silver service and a stand of colors.

Mayor Payne announced the plans today and said Lindbergh Capt. Henry E. Lackey, former would be invited to come here and make the presentation in behalf of the city. It will be received by commander of the ship, and his successor, Capt. Ralph E. Pope.

MARY PICKFORD DEFENDANT IN $100,000 SUIT OVER FILM

Scenario Writer and Attorney Charge "Sparrows" Was an Infringement on Story.

By the Associated Press.

LOS ANGELES, June 18.—Mary Pickford is named defendant in a $100,000 damage suit on file in Federal Court today asking an accounting of profits of her last picture, "Sparrows," which the plaintiffs, Phillip Edgerton Hubbard, scenario writer, and James M. Sheridan, attorney, charge was an infringement on a story by Hubbard, entitled "The Cry of the Children."

Hubbard asserted that he, in collaboration with the late Harry Hyde Flanagan, whose estate is represented by the plaintiff attorney, wrote a scenario in 1919 dealing with "baby farm" problems.

The work was submitted to Miss Pickford, who rejected it because she did not like one of the characters, but the suit charges that the film production "Sparrows" is in reality "The Cry of the Children." The former play credited Winifred Dunn, an employe in the scenario reading department of Miss Pickford's studio, as "co-author."

While the suit asked only $100,000 damages, attorneys said millions might be involved through the demanded accounting. Besides Miss Pickford, the suit named as defendants the Mary Pickford Co., Winifred Dunn, seven persons named as "Does" and five named as "Roes."

IDENTIFIES WHITE MAN AS ONE OF ATTACKERS AT COFFEYVILLE

School Girl and Another First Told Officers Three Negroes Had Assaulted Them.

By the Associated Press.

INDEPENDENCE, Kan., June 18.—Ira Kennedy, Wichita, Kan., motor car salesman, was identified in court today by Miss Margaret Akers, high school girl, as one of three white men who attacked her and Miss Julia Mooney on the night of March 17 at Coffeyville, Kan.

The two girls first told authorities they had been assaulted by three Negroes, leading to a race riot the night of March 18 at Coffeyville in which four were wounded and an assault by a white mob on the city jail in an attempt to lynch a Negro suspect who had been arrested. State troops restored order.

Miss Akers testified in the preliminary hearing of Kennedy, who formerly lived at Coffeyville, on a statutory charge and of Miss Mooney on a charge of being an accessory before the fact.

The witness said Miss Mooney and Miss Mooney's mother urged her to tell the story about being attacked by Negroes. She added that she had feared Kennedy might kill her if she named him.

The attack took place in a house in Coffeyville which Kennedy had occupied. Miss Mooney roomed with Kennedy and his wife, who have three children. Miss Akers was a close friend of Miss Mooney and often spent the night with her. The girls declared they were alone in the house when three men entered late in the dark and assaulted them.

Miss Mooney is charged with having conspired with the assailants. Kennedy has asserted he was in Wichita on the night of the assault.

POPE TO GRANT $4000 YEARLY TO CARDINALS LIVING IN ROME

Prelates Have Been Struggling for Years to Subsist on About $1000 Annually.

ROME, June 18.—Cardinals residing in Rome have been struggling for years to live on their stipends of only a little more than $1000 yearly, but henceforth will have $4000 by grant of Pope Pius XI. He is opening his purse strings to the widest extent on behalf of elements connected with the Holy See. Prelates at the Vatican already have had an increase, while canons at St. Peter's, many of whom are drawing pre-war stipends, will be relieved of their uncomfortable positions.

This means millions of dollars of extra expense for the Pope's private budget.

Seminary priests around Rome are getting grants totaling nearly $2,000,000, which is urgently needed to bring their standards up to modern intellectual requirements. The Czecho-Slovak College at Rome, which suffered from political effects of the war, is getting $500,000.

The Oriental Institute, as well as poorer colleges, will take on new life from the Pope's beneficence. During his five years in the Vatican, Pope Pius XI has given them $2,000,000.

POSTMASTER SHORT $48,000

Retiring Hialeah (Fla.) Official Sought by Federal Officers.

By the Associated Press.

MIAMI, Fla., June 18.—Louis F. Randall, Postmaster at Hialeah, Fla., until last Monday, was sought on Federal warrants, charging embezzlement of approximately $48,000 in postal funds during his term of office.

The warrants were sworn out before a United States Commissioner, coincident with announcement that Miss A. E. McKenzie had been inducted into office as Postmistress of Hialeah.

Three Flee From Oklahoma Jail.

By the Associated Press.

VINETA, Ok., June 18.—Knocking Jailer J. L. Disney in the head with an alarm clock and overpowering him, three alleged bank robbers early today broke from the Craig County jail, leaped into an automobile driven by Frank Russell and forced him to drive them to the town of Bernice, 18 miles away. The escaped men are charged with robbing the Bluejacket, Ok., State Bank of $1200 April 28. They are C. H. Hill, Eddie Clanton and R. S. Taylor.

BYRD SETS TUESDAY FOR POSSIBLE START

Stormy Area Near Ireland Precludes Earlier Take-off of "America" for Paris.

By Leased Wire From New York World to Post-Dispatch.

NEW YORK, June 18. — The giant three-motored monoplane "America" will not take off for Europe until Tuesday morning at the earliest, Commander Richard E. Byrd announced this afternoon. He had just completed a study of weather charts which showed a stormy area still remaining in the Atlantic near Ireland.

"It would be foolish to head into a dangerous situation such as exists near Ireland," said Commander Byrd. "I am certain we will not hop Sunday and feel almost as sure it will not be safe to go Monday. Tuesday may be the day."

Commander Byrd expects to keep the world in constant touch with him when he flies to Paris.

Hourly Reports by Radio.

Messages on the America's progress will be sent hourly, all the way across the Atlantic, to her hangar here, where a radio receiving set has been installed. The airplane also is equipped with an automatic communication set, through which the America's call letters will be sent out constantly after she takes the air from Roosevelt Field.

When the America has passed out of direct communication with her hangar, her radio messages will be sent to all ships at sea, to be relayed here.

The plane is equipped with a radio set whose messages can be picked up 500 miles away in daytime and if conditions are favorable, from 1000 to 2000 miles away at night.

The plane's official designation on the license issued by the Department of Commerce at Washington is the N X 256.

The antenna of the America's radio set consists of a strand of wire, with a "bob" weight on the end of it. This wire dangles from the plane, being let out to a length of about 450 feet.

Bennett Visits Airport.

Commander Byrd spent a considerable part of a busy day with Floyd Bennett, his aid in the North Pole flight, who was to have gone with the "America," but who was severely injured in a crash of the monoplane at Peterboro (N. J.) airport two months ago, and is still a patient in St. Vincent's hospital, Manhattan. Bennett, accompanied by his physician and a nurse, and with his right leg in a steel cast, visited Roosevelt Field today. Commander Byrd pointed out changes and improvements made on the monoplane since Bennett was a member of the expedition.

Speculation as to the identity of the fourth man in the expedition, which now includes Commander Byrd, Lieut. George O. Noville and Bert Acosta, continued to involve the name of Lieut. Bernt Balchen, former Norwegian naval officer, protege of Commander Byrd, who helped him considerably on the North Pole flight. He flew over the Arctic wastes in search of Capt. Roald Amundsen when the explorer was missing in 1925.

Lieut. Balchen received his first citizenship papers today at the naturalization bureau in Manhattan.

The word "Peace," with an olive branch behind it, was painted on both sides of the "America" today while the plane lay in the hangar with all preparations made for the flight except the taking aboard of fuel.

A possible change in the take-off time of the America was discussed today. It was said that if weather conditions are good, a midnight hop-off might be decided upon.

Advantages of Earlier Start.

It was pointed out that a midnight take-off would bring the "America" into Paris in daylight and not at night, as in the case of Col. Lindbergh, who left Roosevelt Field at 7:51 o'clock in the morning.

"Lighthouses would show the course to Newfoundland, and at dawn, the "America" would leave land behind and head out over the sea.

All that remains to be done to the "America" is to load her with her 1,200 gallons of gasoline, 1,200 in the tanks and 100 more stowed away in case of emergencies.

MEMBER OF BYRD'S CREW TO TAKE MOTION PICTURES OF TRANS-ATLANTIC FLIGHT

By the Associated Press.

ROOSEVELT FIELD, N. Y., June 18.

THE first motion picture record of a transatlantic flight will be made from Commander Byrd's monoplane, America.

Lieut. George O. Noville, radio expert of the crew, will take two automatic cameras, he said today. Under favorable conditions he expects to make pictures of Commander Byrd and Bert Acosta guiding the plane, of the last North American land gliding away underneath, of ships and icebergs, and the approach of the first land on the other side.

Lieut. Noville has been practicing with the two cameras, one a small hand machine and the other larger.

JOHN COOLIDGE FAILS TO HEAR TRIBUTE PAID TO HIS FATHER

Leaves Meeting Before Gov. Trumbull Makes Speech Urging President's Re-Election.

By the Associated Press.

PLAINVILLE, Conn., June 18.—John Coolidge who attended an outing of the Women's Republican Association at Avon today with Gov. and Mrs. John Trumbull and their daughter, Florence, missed a tribute paid by the Governor to his father, because he left the meeting with Miss Trumbull before the Governor rose to speak.

Gov. Trumbull denounced as "bunk" the "third term bugaboo," and said he hoped President Coolidge would be re-elected.

John Coolidge who had been the house guest of Miss Trumbull for several days returned to Amherst.

PARIS GUIDE ATTACKS WOMAN

State Department Investigates Injury of Federal Worker.

By the Associated Press.

WASHINGTON, June 18.—With only meager information, State Department officials are investigating an attack on an American woman, Miss Mary Stewart of Washington, by her guide while visiting an American war cemetery near Paris. Ambassador Herrick, it was said today, had asked the Paris police to look into the case. Word of the attack has been in the hands of the State Department several weeks, but it was thought best not to make it public until several attendant circumstances had been cleared up.

Miss Stewart, who went to Europe in the spring on an official mission as director of the Junior Division of the Federal Employment Service, is said to have been waylaid by her guide, who, in an attempt to steal her purse and other valuables, knocked her down and inflicted several injuries.

FISHING BY TELEPHONE

Modern Izaak Walton Got Ring When Trout Nibbled.

By the Associated Press.

NELSON, B. C., June 18.—Fishing by telephone is the latest invention for the follower of Izaak Walton who likes his ease. A resident on the shores of Kootenay Lake rigged up a wire between his fishing pole and a telephone circuit which caused a bell to ring in his house when a trout nibbled at his bait. A telephone company lineman discovered the device and disconnected it.

Mis-Awarding Contracts Charged.

By the Associated Press.

CHICAGO, June 18.—Leslie Small, son of Gov. Len Small and William F. Mulvihill, state superintendent of waterways, must answer charges of improperly awarding contracts, a decision in the Circuit Court here ruled today. The case was instituted by T. L. Warner, a Chicago contractor, who alleged that he was not awarded a state contract although he was the lowest bidder. He charged that Mulvihill recommended another contractor to Small as favoritism.

MISSING ILLINOIS BANKER KILLS SELF

West Frankfort Cashier Takes Life in Vacant House—Worried Over Abduction.

By the Associated Press.

WEST FRANKFORT, Ill., June 18. — W. R. Todd, 55-year-old World War veteran and cashier of the First National Bank here, died here early today from a bullet wound in his head which police believe was self-inflicted.

Todd, missing since 8 a. m., Thursday, was found wounded and unconscious here last night in the basement of a vacant house. Beside him lay an automatic pistol with one shot fired.

Todd's affairs at the bank were in good condition, according to Sam W. Due, National bank examiner, who today characterized Todd as an exacting official.

Relatives advanced a theory that Todd's mind had become deranged from worry over the abduction and robbery to which he was subjected Feb. 18. His home life and personal affairs were said to be normal.

Todd was seen to enter the vacant building Thursday morning.

He was president of the Franklin County Bankers' Association last year and at the time of his death was president of the Lions' Club here. He had been connected with the bank the last 12 years.

Todd leaves a widow and three children. The funeral will be Sunday afternoon in West Frankfort.

As chairman of the Franklin County Bankers' Association, Todd recently was presented a certificate recognizing his organization as the most efficient in the State last year and having the closest to the standards prescribed by the association.

Todd directed the organization of the local town guard unit and the establishment of the County Credit Bureau.

Police were informed the banker may have been threatened and that fear caused him to kill himself.

In the kidnaping last February, three robbers waylaid Todd near the bank, took him several miles into the country, robbed him and abandoned their victim.

Todd was never able to throw any light on the incident. He was known to have worried considerably over the abduction.

Bar on Autos at U. of Michigan.

By the Associated Press.

ANN ARBOR, Mich., June 18.—A bar on the use of automobiles by students in the University of Michigan will become effective at the beginning of the school term Sept. 19. Decision to put the rule in effect was made at the annual meeting of the Board of Regents. A resolution adopted by the board prohibits the use of automobiles except in unusual cases, when the dean of students may grant the right.

Congressman Boies Ill.

SIOUX CITY, Ia., June 18.—Congressman W. D. Boies of the Eleventh Iowa District is in the Methodist Hospital here suffering from a general breakdown of health. Physicians report his condition as favorable.

Concentration Pays Advertisers

Who place their Classified Advertising in the Post-Dispatch. That's why the Post-Dispatch prints far more classified For Rent advertisements than ALL the other St. Louis newspapers COMBINED!

MAin One, One—One, One

Abie's Irish Rose

To Be Published in Serial Form

Commence Reading it Tomorrow

in the Daily

POST-DISPATCH

STEINWAY

THE INSTRUMENT OF THE IMMORTALS



You can own one today!

If you have longed for a Steinway, but have considered it beyond your means, you should come to the Aeolian Company . . here you will learn how easily a Steinway can be bought. In all likelihood, you will find the price far less than you have imagined . . the terms so convenient that you can make your purchase now.

Steinway Prices in Mahogany Begin at $875
Convenient Terms of Payment

Special Small New Grands are priced from $475. Descriptive literature and paper floor patterns will be sent upon request

AEOLIAN
COMPANY of MISSOURI
W. P. CHRISLER—PRESIDENT
1004 OLIVE STREET
Exclusive Steinway and Duo-Art Representative

DRY CHIEFS MAY HAVE TO GO

Law Requires That They Have Six Years' Executive Experience.

By the Associated Press.

WASHINGTON, June 18.—Several prohibition administrators probably will be forced to resign by a requirement of the law reorganizing the enforcement service which requires six years' executive experience for those holding the posts, Prohibition Commissioner Doran said today. His statement was prompted by the resignation of Resco Harper, administrator for Northern and Western New York, who asserted the law would "knock out all but three administrators now in the service."

Doran said "only a few men" would be affected. The situation will be discussed at a conference to be held here July 11.

You Will Find
a Complete Assortment
of the
Nationally Known

BULOVA WATCHES

Displayed Here

Hess & Culbertson Jewelry Company

9th and Olive Sts., Southeast Corner

NEW!

TO unrivalled beauty and accuracy BULOVA has now added a new feature — the patented "SEAL - TITE" protector that shields the movement from ruinous dust and dirt, eliminating repair bills.

Take this opportunity to get a new style BULOVA—sturdy, dependable and beautiful—at the lowest price for which a BULOVA was ever sold.

$24.75



The BULOVA Patented "Seal-Tite" Protector that fits over the movement, keeping out all dust and dirt. It is NON-BREAKABLE and TRANSPARENT.

The Famous BULOVA

$1 Down $1 Week

Watches illustrated above, fitted with 15 jewel BULOVA movements in the new DUST PROOF CASE, only

The House that believes in You

SELECT YOUR BULOVA TODAY FROM THE BIG SELECTION WE ARE NOW DISPLAYING



THE BARONESS
14 Kt. white gold filled engraved case, 15 jewel movement . . . $28.50



THE DAUPHINE
Exquisitely engraved 14 Kt. white gold filled case —15 jewel $35.00



THE LUCILLE
A New BULOVA Creation. 14 Kt. white gold filled; 15 jewel $40.00



THE AMBASSADOR
14 Kt. gold filled; 15 jewel movement; radium dial $28.50



THE NORMAN
14 Kt. gold filled, handsomely engraved; 15 jewel; radium dial . . $37.50



THE PRESIDENT
14 Kt. gold filled, handsomely engraved; 17 jewel movement; radium dial. Watch is curved to fit the wrist . $50.00

Always Nationally Advertised Merchandise at Nationally Advertised Prices

Just bring an honest face

J. L. Freund
ESTABLISHED 1898
314 NORTH SIXTH ST.

PAY A DOLLAR A WEEK

ST. LOUIS-CHICAGO BARGE SERVICE IN SPRING EXPECTED

Standard Unit Navigation Co. to Inaugurate Service, Carl J. Baer Announces.

WILL FORM LAKES-TO-GULF CONNECTION

Terminal Site Is Secured in Chicago — Facilities Will Be Made Available to All Shippers.

A barge line between St. Louis and Chicago, giving shippers of these cities and along the route the advantage of low water rates, will be in operation the first part of next year, it was announced yesterday by Carl J. Baer, president of the Standard Unit Navigation Co., which will serve as the carrier.

Baer's announcement followed the receipt of dispatches here from Chicago, which told of the acquisition of a desirable site for terminal facilities in Chicago by the Illinois Waterway Barge and Dock Co. A large terminal will be built.

"Caterpillar" Towboats.

The boats of the Standard company are operated by a "caterpillar" type of propulsion, which permits them to pull barges in streams only four feet deep, Baer said. Negotiations to establish the barge line between here and Chicago were undertaken last fall, when one of the "caterpillar" type boats, pulling two barges, was taken up the Illinois River to Chicago and thence around the city in canals which have not been used for commercial navigation for 25 years, because of their shallowness, according to Baer.

"When the Chicago-St. Louis barge line is placed in operation it will in reality form a lakes-to-the-Gulf method of water transportation, although the formal program of deepening channels and straightening portions of streams for the larger steamers now under way, will not reach completion for several years," Baer said. "Our line will serve as a feeder to the Government barge lines, it is expected, and the Government barges will carry shipments up and down the Mississippi River to their destinations.

Same as Federal Rates.

"The advantages to shippers of St. Louis and Chicago and towns between those points on the streams we will navigate are obvious, our rates, already determined on, to be the same as Government barge line rates, or an average of 20 per cent less than rail rates."

Richard Fitzgerald, president of the Chicago company, said the new terminal will be available to all shippers and all barge and boat lines, without discrimination, on the payment of dockage fees. The making of these fees will be under jurisdiction of the Illinois Commerce Commission and the Interstate Commerce Commission.

PRESIDENT APPEARS SURE OF FIRST STATE IN NEXT PRIMARY

New Hampshire Almost Gave Coolidge Two to One Vote in 1924 Election.

Special to the Post-Dispatch.

WASHINGTON, June 18.—Barring a political cyclone or his withdrawal from the race, which politicians consider equally remote, President Coolidge appears to be sure of the psychological advantage of carrying the first presidential primary of 1928.

Simon Michelet, local lawyer and political statistician, has just compiled the list of primary dates, showing that New Hampshire comes first on March 6. New Hampshire failed to give Coolidge a two to one vote in the election of 1924 but not by far, and the nearest approach to a dissenting voice for his 1928 candidacy to emerge from the Granite State was Senator George Moses' prophecy that Coolidge would not run again.

North Dakota comes next, on April 2, and whether Coolidge's summer proximity to that land of G. O. P. revolt will win the rebels back has yet to be seen. The others in the list of 17 presidential primary dates next year are:

April 2, Michigan; April 3, Wisconsin; April 10, Illinois and Nebraska; April 24, Pennsylvania, Massachusetts and Ohio; May 1, California; May 7, Maryland; May 8, Indiana; May 15, New Jersey; May 18, Oregon; May 22, South Dakota; May 29, West Virginia; June 5, Florida.

27,650,267 MOTOR CARS

United States Has 22,137,334, Eighty Percent of Total.

By the Associated Press.

WASHINGTON, June 18.—A world census of automobiles, made public by the Commerce Department today, indicated that on Jan. 1, 1927, there were 27,650,267 automobiles, trucks and busses in operation all over the globe. This was an increase of 3,176,638 over Jan. 1, 1926.

The United States had in operation 80 per cent of the total, or 22,137,334, followed by United Kingdom was second with 1,023,651, France, third, with $91,000, and Canada fourth, with 826,918. Other countries with large numbers were in the order named: Australia, 465,615; Germany, 319,000; Argentina, 222,610; Italy, 138,177; Spain, 135,000, and New Zealand, 123,224.

HANNIBAL CUTS POWER RATES

Municipally Operated Plants' Reductions Average 12½ Per Cent.

HANNIBAL, Mo., June 18.—Announcement was made today by the Board of Public Works, which operates Hannibal's municipally owned electric light and water plants, of reductions averaging 12½ per cent for light users and 10 per cent for power. The Missouri Public Service Commission has been requested to authorize the new rates, effective July 1.

A saving of approximately $50,000 annually is estimated to result from the change. Hannibal has claimed the lowest rates in the Middle West. The base light rate will be 7 cents a kilowatt, with a discount of from 10 to 16⅔ per cent, with power rates considerably lower.

"SPIRIT OF ST. LOUIS"

Col. Charles A. Lindbergh



says:

"The Bulova Wrist Watch which it is my pleasure to wear keeps accurate time and is a beauty"

Charles A. Lindbergh

Men of the Skies

Comm. Richard Byrd, first to fly over the North Pole, Clarence Chamberlin and Bert Acosta, victors of the record-breaking endurance test, Clarence Chamberlin, successful Trans-Atlantic flier—*all* use BULOVA WATCHES.

BULOVA WATCHES

At the Better Jewelers *everywhere*

Sic itur ad astra



For those who entered the World War intent upon making future wars impossible, Charles Lindbergh has performed a service immeasurable in dollars and indescribable in words.

Sane thinking, sane living, and sane acts have again triumphed over fantastic philosophies, bitter jealousies and scornful interpretations of the Ten Commandments.

To all creeds, to all peoples, his achievement has carried this simple message: There can be little lasting success, no true happiness, unless we serve not alone for personal ends, but also for the betterment of humanity and a sympathetic understanding of our fellow men.

CONROYS

ST. LOUIS STORES
515 Olive St.
7th & Locust
8th & Washington
514 Washington
Grand & Delmar
Kingshighway & Delmar
Union & Delmar
Belt & Pershing
De Baliviere & Kingsbury
Skinker & McPherson
Cherokee & Iowa
Hodiamont & Easton

WALGREEN CO.

"DRUGS WITH A REPUTATION"

This Sale at All Walgreen Stores in St. Louis

125 Drug Stores

Right Reserved to Limit Quantities — *Right Reserved to Limit Quantities*

Noteworthy Savings for Monday in Drugs and Toilet Goods



Walgreen's De Luxe Blend

COFFEE

Well-judged blending of the finest Coffee beans, and fresh roasting in our own plant give this Coffee a mellow and satisfying flavor found only in much higher priced Coffees.

43c *Pound*

25c **Mavis** Talc **16c**

60c **D. & R.** Cold Cream **39c**

60c **Djer Kiss** Rouge **37c**

25c Listerine Tooth Paste **15c**

10c **Ivory** Soap — Ten Bars **59c**

50c **Mulsified** Shampoo **37c**

$3.25 **Baby Ben** Alarm Clocks **$1.98**

Soft, Dainty and Clinging



AMELITA FACE POWDER delights fastidious women with its soft, adherent texture and subtle odeur. In all the favored shades. 85c value... **69c**

35c **Cutex** Nail White **27c**

$1.00 **Golden** Peacock Bleach **79c**

50c **Mavis** Face Powder **29c**

60c **Pompeian** Night Cream **42c**

25c **Princess** Pat Lipstick **21c**

25c **Mum** Deodorant **19c**

60c **Pompeian** Bloom Rouge **39c**

35c **Tiz** Corn Remedy **29c**

35c **Pond's** Cold or Vanishing Cream **23c**

50c **Iodent** Tooth Paste **37c**

Keep Your Skin White



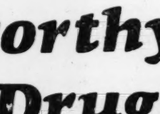
WALGREEN'S LEMON CREAM protects the skin against glaring Summer sun. Whitens and freshens and does not promote the growth of hair. $1.00 jar **59c**

Guaranteed Electric Iron



Tourist Model—Two-pound weight, easily packed in a vacation kit. Complete with 6-foot cord and plug. $5.00 value.. **$1.59**

Electric Curling Iron



Guaranteed — Makes curling the hair an easy task. Complete with plug and cord. $1.50 value..... **89c**

For Bath or Shampoo



COCOA-ALMOND SOAP gives a quick, rich lather that rinses quickly. Ideal for toilette, bath or shampoo. 3 10c bars .. **23c**

Turkish Bath Towels



Made of fine grade absorbent Turkish toweling; with colored borders. 20x39 inches. 60c value .. **39c**

$1.20 Glyco Thymoline **89c**

$1.00 Miles' Nervine **79c**

90c Veronica Water **79c**

Mu-Sol-Dent 50c value **39c**

Lysol $1.00 bottle **79c**

Coco Cod $1.25 bottle **98c**

$1.30 Pinkham Compound **89c**

$1.25 Gude's Pepto-Mangan ... **89c**

60c Scott's Emulsion **42c**

$1.20 Caldwell Syrup of Pepsin... **83c**

40c Fletcher's Castoria **27c**

$1.00 Murine Eye Remedy..... **79c**

60c Sal Hepatica **42c**

45c Bay Rum 8 ounces..... **39c**

15c Boric Acid Powder—4 oz..... **12c**

15c Epsom Salts—16 oz..... **9c**

35c Quix Corn Pads..... **32c**

Cascarets 25c package..... **21c**

60c Bromo Seltzer **45c**

60c Edwards Olive Tablets..... **49c**

85c Jad Salts **59c**

75c Hospital Cotton—1 lb..... **39c**

30c Hill's Cascara Quinine . **21c**

$1.00 Rinex Tablets **89c**

Keeps the Hair Neat



LUSTRE HAIR DRESSING Keeps the hair orderly and rich looking the entire day without making it greasy; 50c bottle..... **39c**

Sweetens the Breath



PYRODENT purifies the entire mouth, corrects bad breath and benefits teeth and gums. $1.00 bottle..... **59c**

Pyrolac Tooth Paste



Its milk of magnesia content counteracts mouth acids, thus correcting tartar and receding gums. 50c tube **37c**

Thrift Alarm Clock



Good, reliable timekeepers with pleasant, clear-sounding alarm. Guaranteed for 1 year. $1.50 value..... **79c**

Oil-Tanned Chamois



Wonderful for polishing auto or furniture. Good quality; washable. Size 17x23 in. $1.50 val. **89c**

60c **Forhan's** Tooth Paste **42c**

65c **Barbasol** **42c**

42c **Gem** Blades **27c**

50c **William's** Shaving Cream **39c**

$1.00 **Gillette** Blades **75c**

$1.00 **Ever-Ready** Shaving Brush **79c**

35c **Palmolive** Shaving Cream **23c**

35c **Stacomb** Hair Dressing **27c**

$1.50 **Van Ess** Scalp Massage **$1.19**

50c **Pebeco** Tooth Paste **37c**

Peau Doux Shaving Cream



This new lather cream makes shaving a simple and pleasant operation. Subdues the toughest beards, makes the razor's job easy, and is always kind to tender skin. Large 50c tube. **39c**

Bouquet Vegetal



A fragrant, after-shaving lotion that refreshes and invigorates the skin. Also disinfects razor nicks, $1 bottle..... **69c**

Peau Doux Powder



A Powder for men. The ideal finishing touch to a perfect shave. Gives a soft tone to shiny complexions. At..... **50c**

Cocoanut Oil and Egg Shampoo



Gives the hair a clean, lustrous sheen and invigorates the scalp. 50c bottle, **33c**

Remove That Spot



JUSTRITE CLEANER does it effectively and easily, and without leaving a ring. 35c can..... **25c**

Thermos Bottles



Sturdy and serviceable, handsomely finished; 1-quart capacity. Guaranteed $2.50 value. **$1.69**

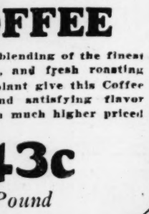
Fly-Deth



Quickly rids home or office of flies. Harmless to everything but flies and insects. **59c and 89c**

KOTEX

Lay in a generous supply of these scientific sanitary pads during this sale.





"Ask for them by name"

Disposed of as easily as tissue

Regular 65c Package Special for This Sale **42c**

New Way to Keep Teeth Clean

"Up and Down" brushing made easy and natural by this adjustable brush. **98c**



Reaches and cleans every tooth-surface, even those hard to get at. Keeps teeth "surgically" clean. Prevents infection. Prescribed by Dentists.



Kolynos cleans your teeth, gums, your entire mouth.

37c



See your real face!

Clean away the imbedded dust, grime and oil which dulls and deadens the complexion. Let the world see your real face—alive and glowing. Kantol does it. 2-minute massage is easy.

Large Tube, **43c**

KANTOL

Freshly Made Cold Cream



You get better results from PERFECTION COLD CREAM because it is always fresh when you buy it. Made every day in our own laboratories. 50c jar **43c**

Keep Baby Comfortable



During the warm days and nights baby will rest easier if you use LULLABY BORATED TALCUM. Made of the finest ingredients for baby's delicate skin.. 25c can..... **19c**

A Handy Carrying Case



CARRY-ALLS are light but sturdy.—always convenient. Attractive patent leather finish. Beautifully decorated..... **89c**

Art Craft Aprons



Dainty and serviceable. Black, blue or old rose with floral decorations. 75c value .. **37c**

Corona Bath Spray



Good grade rubber with nickeled spray and nozzle. Will fit all faucets. Guaranteed $1.50 value..... **89c**

$1.50 Tycon Fountain Syringe, guaranteed..... **98c**

Infant Syringe, 2½-oz. size..... **45c**

Perfumes and Toilet Waters

$1.00 Mavis Toilet Water **49c**

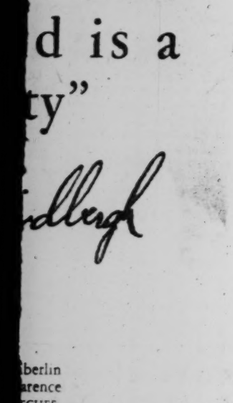
$7.00 Coty's L'Origan Perfume, 2-oz. original **$5.98**

$2.00 Coty's L'Origan Perfume, ½-oz. original ... **$1.49**

$1.00 Coty's Chypre Perfume, ¼-oz. orig. **89c**

$2.00 Djer Kiss Toilet Water . **$1.79**

$2.00 Djer Kiss Perfume, 1-oz. original ... **$1.69**



ONROY'S

FREE!

TO MEN—A Bottle of Bouquet Vegetal *Delightful for After Shaving*

TO WOMEN—A Cutie Size Amelita Face Powder *In Your Favorite Shade* With a Purchase of a Regular 25c Size

L'Peggie Talcum 50c Value— This Week.... **25c**

Kolax

BRUSHLESS SHAVING CREAM

Excellent for Tender Skin

Takes half the ordinary shaving time; leaves your face soft, cool and refreshed. 35c tube, **29c**

ECZEMA

Psoriasis, Acne, Dermatitis, Sycosis (Barber's Itch), Ring Worm, Erythema, Salt Rheum, Pityriasis and other Skin Diseases banished with

LUMAR

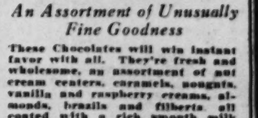
LUMAR removes disease from affected areas, heals and restores a new, healthy skin without leaving the least scar or blemish, and retains same in a healthy condition permanently.

LUMAR can now be purchased for home treatment. Clearly written instructions accompany every package.

8-oz. jar. Worth its weight in gold **$5.83**

Be Free of That "Yellow Mask"

No teeth beauty can be yours until you rid the pearly enamel of that unsightly yellowish tinge. ORPHOS Tooth Paste will remove it, because Orphos contains that precious ingredient, Tri-Calcium Phosphate, which dentists use for cleaning teeth. Can't harm the softest enamel **20c**



Try HERB EXTRACT formerly called HERB JUICE

for CONSTIPATION INDIGESTION BILIOUSNESS BACKACHE NERVOUSNESS LIVER TROUBLE STOMACH TROUBLE WEAK KIDNEYS

and tired, run-down, worn-out conditions.



98c A Bottle

or 3 Bottles for $2.50

"PALS TO THE PALATE"



"Delysia" **Milk Chocolates**

An Assortment of Unusually Fine Goodness

These Chocolates will win instant favor with all. They're fresh and wholesome, an assortment of nut cream centers, caramels, nougats, vanilla and raspberry creams, almonds, brazils and filberts all coated with a rich smooth milk chocolate.

Pound Box **90c**

Specials for Out-of-Doors:—

Miracle Golf Balls



Tough, durable covers; lively and serviceable; easy driving. The golfer's favorite.

3 for 98c

Naiad Play Balls



Beautifully colored; 12-inch diameter. Great sport for park, playground or beach. Special at

98c

Get a Sun Visor



Light and comfortable, they shield the eyes from sun glare. Ideal for golf, tennis, motoring or bathing.

19c to 59c

Monarch Motor Jugs



Steel jacket with glass lining; cork insulated. Aluminum stopper and cup. Keeps liquids or foods, hot or cold.

98c

You're Always Welcome at Walgreen's

Parade '100 Per Cent Wonderful'

Continued from Page Two.

a smile and a salute. The smile was only momentary, but the movie man had caught it and was jubilant.

Another movie car was hovering around Mrs. Lindbergh's car. She not only smiled but waved. The onlookers knew by her smile why she was appraised in the East as "charming."

Kingshighway had been reached and there the first great volume of noise arose, for the Chase Hotel lawns were massed and the escorting motorcycle police were beginning to have work. The crowd was pressing into the street. Ahead at Vandeventer avenue the street was filled from curb to curb but the crowd melted back to each side under the charge of the police. The schedule speed to that point was 12 miles an hour. It was not being made. The crowd pressed out too eagerly.

Flanking the street at Vandeventer avenue were two lines of Boy Scouts who took up the escort of Lindbergh to the reviewing stand. It was a platform, extended on either side with boxes and bleacher seats and filled to a capacity of 15,000.

Becomes Scout Member.

It had been intended to have Lindbergh alight there for the ceremony of being declared a member of the oldest Boy Scout troup in St. Louis. But progress was being slowed by the crowds and the formality was completed by three Scouts who advanced to Lindbergh's car. Murray Cabell Jr., leader of Flying Eagle patrol—could name have been more appropriate — presented Lindbergh with a certificate of membership in Troop No. 2.

"I do certainly appreciate being a member of your troop," Lindbergh told him.

Then Roland Homer Jr. gave Lindbergh the red arm band of the troop and received Lindbergh's "I thank you."

Joseph Ehrhardt was next. He had a knife engraved "To Scout Lindy."

"I hope you don't cut yourself," he said gravely, and Lindbergh replied as gravely: "I hope so." Meanwhile other Scouts were handing Mrs. Lindbergh a bouquet.

Paper Blizzard Rages.

Grand boulevard passed, the paper blizzards set in and thereafter it raged. One of Lindbergh's few smiles was indulged in when a whole wad of paper fell into the Mayor's lap. Intermittently aerial bombs were exploded. They had signalled the start of the parade and heralded its coming at every few blocks. One of the bombs exploded uncomfortably close to one of the blimps and it hurriedly poked up its nose to get out of range.

Homing pigeons were released every few blocks from boxes carried on the rear of one of the automobiles in the parade. The poor birds were literally paralyzed by the detonation of sound. One stood in the street and nearly got under the hoofs of the horses. Another flew straight against the side of a building and clung to a precarious perch. Others sought the air above in graceful spirals.

An airplane appeared above. The parade had become too slow for the blimps and they were loafing to and fro across the course of the procession. A small boy stood with a drum and beat it valiantly. "Slim." "Slim." "Slim." he called prayerfully, but "Slim" couldn't hear.

Legion Banners in Line.

Now the parade is halted at Twentieth street. Its complexion changes. Thirty-six pairs of flags fall in. Thirty-six American flags and the banners of 36 American Legion posts. ..ext headquarters company of the Sixth Infantry, mounted, and what a perspiring time was in store for them in pressing the crowds back.

Next an interesting unit—Lindbergh's own outfit, the 110th Observation Squadron of the Missouri National Guard. Buddies of the hero, every one—many of whom Lindbergh had taught to fly. They form a protecting hollow square on the four sides of Lindbergh's car. Maj. C. R. Wasal is commanding. When Lindbergh departed, he was a captain in the outfit. Now he has been made a Colonel but he has said he has no intention of displacing his old commander.

A great flock of toy balloons, 100 or more, are released over Lindbergh's head. They have been weighted just sufficiently to keep them hanging in the air and they make a glowing bit of color. The paper descends in torrents, but it is paper that laboriously has been torn into small bits. There are no dangerous, promiscuous dumpings such as have occurred in previous like celebrations.

At Twelfth street, Washington avenue closes up with humanity. For the next eight blocks the troopers are compelled to ride a way for Lindbergh's car. The horses' flanks press against women and children. The crowd screams with alarm, but gives way. The horses' hoofs come inches close to their shins.

Louder and louder grows the cheering, particularly at street intersections. There motor trucks are swarming with people. Every window of every building is crowded with heads. There seems none so unresponsive that he cannot emit at least one cheer, however feeble.

It seemed that most of St. Louis had already seen Lindbergh, but the crowd from building line to as far into the street as the police will permit, is an unbroken mass. Girls from a window above a flower store begin to pelt Lindbergh with roses—dozens of them. Most of them fall short of the car and Lindbergh's attention is not attracted. The Mayor yells in his ear and points. Lindbergh gives a fractional look and comes back to eyes front.

Crowd Breaks Police Lines.

The troopers are finding it necessary to get rough. The crowd simply will not fall back. They have broken the police lines and the patrolmen stand among the people looking totally helpless and a bit foolish. Not until the turn at Fourth street is reached is the crowd in control again. The regulars from Jefferson Barracks are stationed at the turn and they held back the rush.

The turn from Fourth street is made with ease—more regulars to hold the line there, but in Olive street it again becomes necessary for the horses to cut the way.

Beautiful Olive Canyon.

The Olive street canyon is a beautiful sight. As far as the eye can see it is a-flutter with paper and Lindbergh turns his eyes up to the sight. Here, too, it is broken paper that flutters and rides the air buoyantly. Few long streamers, just a swirling mass of color. No ticker tape to spoil the effect.

Twelfth street is reached safely and passed and then the crowd thins. Lindbergh visibly relaxes. The lines of his face soften. The movie men are quick to note and swarm about the car. He laughs—actually laughs—and climbs upon the back of the tonneau of his car. But then he suddenly perceives the crowd and slides back down into the tonneau and seems abashed at his own temerity.

The final burst, at Grand boulevard, a mob at the Coronado, and it ends.

HOW LINDBERGH PASSED SATURDAY, HIS FIRST DAY AT HOME SINCE FLIGHT

8:30 a. m.—Left country home of Harry Hall Knight.

9 a. m.—Met Secretary of War Davis, Gov. Baker and other guests at Congress Hotel.

9:30 a. m.—Met Reception Committee at hotel.

10:22 a. m.—Left hotel in parade over Lindell boulevard, through downtown district and back to Coronado Hotel.

10:45 a. m.—Made honorary Boy Scout at reviewing stand at Grand and Lindell.

12:25 p. m.—Arrived at Coronado for private luncheon.

2:40 p. m.—Left Coronado.

2:57 p. m.—Arrived at Sportsman's Park for raising of Cardinals' world's championship flag.

4:03 p. m.—Left the park for rest, in company of Harold M. Bixby and Knight.

7 p. m.—Arrived at Hotel Chase for formal banquet in his honor.

Sidelights on *Lindbergh's* Home-Coming

Crowds Drown Out Bell.

The incessant pealing of a large bell at Tenth and Washington could be heard easily over the noise made by the huge crowd which gathered in that vicinity an hour before the parade passed. But with the approach of the procession the deafening roar of the crowd drowned out the best efforts of the bell ringer.

Spectators Break Line.

Police, stationed a dozen to a block, kept the crowd fairly well in tow until 10:30 a. m., when it swarmed into the street at Eighth and Washington and moved westward, increasing all the time. The crowd divided hastily at Twelfth and Washington to permit a salvage corps truck, clanging its bell and traveling at high speed, to go north.

Motor Cops Clean Way.

In order to get the crowd sufficiently out of the street to permit the parade to pass, six motorcycle policemen rode ahead, running over the foes of persons who either were unable to move back because of the jam to the rear or didn't want to give up their points of vantage, regardless of the consequences. The prancing horses of the mounted policemen served better to push back the crowd than anything else and as soon as they passed, hundreds of excited spectators, principally boys and girls, poured into the street and tagged along behind the last machine in the parade.

Almost Reached Him.

A youth and a girl, attired in sailor's outfit, eluded the police and military escort and were about to climb upon the running board of the machine carrying Col. Lindbergh and Mayor Miller when they were spied by a "hard boiled" army sergeant. He pushed them back into the crowd in a jiffy, much to their disappointment.

Gas Fumes Overcome Police.

Gas fumes from the exhaust pipes of their motor cycles overcame Sergt. August La Tour and Motor Cycle Policemen Edward Schnittker and Edgar Schnelting as the parade reached the Coronado Hotel, its ending point. La Tour and Schnittker were revived without difficulty, but Schnelting was removed to city hospital. The three men were a part of Col. Lindbergh's motor cycle escort.

Painters Occupy Vantage Point.

Several painters working on the roof of a Lindell boulevard hotel were envied their vantage points by everyone who saw them. Some of them leaned perilously over the cornice and before the parade passed were the center of attraction.

SCROLL IN GOLD BOX GIVEN TO LINDBERGH

Presentation of Official Token of Recognition for Flight Made at Banquet.

As the official token of recognition of his achievement, Col. Lindbergh was presented with an illuminated proclamation inclosed in a heavy solid gold box, by the Mayor, at the formal banquet in his honor at Hotel Chase last night.

The presentation was made by Edward Hidden, chairman of the Reception Committee. The gift was purchased by the committee from the public fund.

Several hundred pennyweights of gold were used in manufacture of the box, but the exact content was not computed, nor was the cost made known. The box is about six inches long, four inches wide and three inches high. The hinged top is convex, and on its surface is a map of that part of the world between St. Louis and Paris, over which Lindbergh flew, with the one stop at New York.

Standing out on this map are the statue of St. Louis here, the Statue of Liberty and Eiffel Tower. A line indicates the course of the flight and above it in midocean is a likeness of the plane, "Spirit of St. Louis." While most of the box is of 14-karat yellow gold, the plane is of 18-karat white gold.

Raised letters on the front of the box give the flyer's name and inscribed on either end is the legend of his Paris flight, giving the dates and the mileage, which at the time was a record for a nonstop voyage.

Lining of the box is blue silk velvet. The proclamation is an illuminated scroll on parchment, in several colors. A reproduction of it was published in Friday's Post-Dispatch.

Text of the document follows:

"The City of St. Louis and all her people unite in doing honor to Col. Charles A. Lindbergh on the occasion of his return to his home city after the courageous nonstop aerial flight (May 20-21, 1927) from New York City to Paris, France, accomplished by him alone with his aeroplane, the 'Spirit of St. Louis.

"And they extend to him a most cordial welcome home in recognition of both his splendid achievement and also in his high personal qualities, which have won for him the acclaim of the civilized world.

"And during the welcome home celebration his plane, the 'Spirit of St. Louis,' rests enshrined in Forest Park for the devoted view of the people.

"VICTOR J. MILLER,
"Mayor of St. Louis.

"St. Louis, June 18, 1927."

The box and the scroll were made by a St. Louis jewelry firm, Jaccard's.

W..en Among Hawkers.

Women hawkers were quite as persistent as their male compatriots. Two of them walked up and down Lindell vowing and declaring at the top of their voices, "H re's the plane 'Lindy' used." And that which they exhibited as the Colonel's plane was neither fi.. - fowl. It was a cigar shaped balloon bag with some pasteboard wings on it. It couldn't f.. anyone.

Horse Steps on Woman's Foot.

The mounted police preceding Lindbergh's auto, skirted the crowd to prevent spectators from rushing into the street as the auto passed. One of the horses trampled the left foot of Mrs. Lydia Tucker, 71 years old, 1114 North Fourteenth street, at Eleventh street and Washington avenue. She was taken to City Hospital for treatment.

Loans

You can borrow $40 to $1000 on your car in 5 minutes. Your car does not have to be fully paid for. Confidential, courteous service. A year to pay back, low rates. Open nights.

YAHLEM FINANCE CORP.,
1035 N. Grand.

The CONGRESS
275 UNION BOULEVARD
Special Dinner in the Tower on the 17th Floor—12 Noon to 9 P. M.
Week Days, 6 to 9 P. M.
$1.75
Dancing—No Cover Charge Week Nights—Concert Sunday Nights

LOFTIS BROS. & CO. EST'D 1858
The Old Reliable Credit Jewelers—Largest in the World
717 OLIVE ST.
DIAMOND IMPORTERS SELLING DIRECT TO THE PUBLIC
DIAMONDS WATCHES
Genuine Diamonds Guaranteed
CASH OR CREDIT

Gifts at Reasonable Prices

Gifts for Weddings, Graduations, Anniversaries, and all other June occasions at a wide range in prices, all splendid values. Come in and open a charge account and have all your purchases placed on the one account. Pay on the credit plan that suits you best. No money down.



Diamond Wedding Rings
Beautiful Wedding Rings in solid 18-k. white gold and solid platinum, set with brilliant blue-white Diamonds.
Prices Range From $22.50 Up



$100
$2.50 a Week



"Rosalee" Diamond Ring
A beauty in solid 18-k. white gold, pierced and engraved. Hexagon top, set with sparkling blue-white Diamond.
$37.50
$1.00 a Week

Man's Strap Watch—Special Value!



Big Bargain! Buy One Today!
An astonishing bargain! New, snappy model—very latest style. Case is solid nickel—untarnishable. Leather strap and nickel buckle. Fitted with reliable Swiss movement. Luminous numerals and hands. Choice of square, oval, tank and rectangular shapes shown. Price, each.. $7.50

White Gold Wrist Watch



Newest design in Lady's Wrist Watch; beautifully engraved case with fancy wing ends, solid 14-k. white gold. Silver dial. Has high-grade 15-jewel movement $26.85
$1.00 a Week
Many other styles at $10.65, $15 $18.75, $22.50, $24, $27.50 and up
Diamond-Set Wrist Watches at All Prices Up to $2000
Expansion Wrist Watch Bracelets, $2.00 and Up

17-Jewel Elgin
14-k. white or green gold-filled case, engraved, 25-year quality; assorted patterns or plain polished, gilt dial. 12-size, thin model. Price $32
$1.00 a Week
We carry all standard makes of Railroad Watches—guaranteed to pass inspection.
Credit at Cash Prices
Special Bargains in Up-to-Date Jewelry for Men



See Our Store Windows for Special Bargains
Watches repaired; all work guaranteed. Diamonds remounted. Old jewelry repaired and remodeled. Old style wedding rings modernized. Lowest prices. Call or write for catalog 905. Phone MAin 0097 or 1086 and salesman will call.
Open Mondays and Saturdays Until 9:30 P. M.
Other Days Till 6:30

$89 SALE OF SUITES

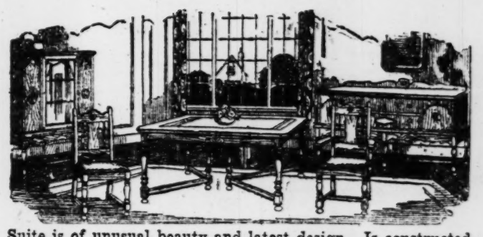


Seven-Piece Bedroom Suite
$89
Suite is of latest design and excellent construction. Consists of large dresser, bow-end bed, extra-roomy chifforobe, a rocker and bench and a coil spring and all-cotton mattress. Made of selected cabinet wood and finished in rich American walnut. Vanity may be had extra.

Three-Piece Overstuffed Bed Suite
$89



A Suite that will instantly meet with your approval because of its lasting construction and pleasing design. Comes in a beautiful combination of velour and consists of a davenport which opens into a full-size bed, a chair and a rocker.



Nine-Piece Dining-Room Suite
$89
Suite is of unusual beauty and latest design. Is constructed of walnut veneering over cabinet woods on all flat surfaces and consists of large-size buffet, china, extension table and five upholstered-seat chairs and a host chair.

Pay Only $9.00 Down and $1.00 a Week on Either Suite!



Simmons Coil Spring
$4.95
This Spring is constructed of heavy gauge, tempered wire, and is heavily enameled to prevent rusting. Will fit any bed.
50c Per Week



Walnut Finish Bed Outfit
$16.75
A beautiful walnut-finished metal Bed with heavy link fabric spring and all-cotton mattress. Comes in full or twin sizes.
$1.00 Per Week



All-Cotton Mattress
$4.95
A full 45-lb. Mattress with heavy roll edge and good quality flowered tick. May be had in any size.
50c Per Week

Trade in Your Old Furniture
AMERICAN FURNITURE CO.
708-10-12 FRANKLIN AVENUE
Goods Held for Future Delivery

FREE
KEIFFER, BROADWAY & WASHINGTON
Free Sale Monday and Tuesday—"Limited" Double Eagle Stamps Tuesday
FREE SALE—Buy One—Get One FREE
Moved to Our New Store on Broadway Just Three Doors North of Washington

25c, 50c Red Devil Roach Powder	1 Free
25c, 50c A. D. S. Milk Magnesia	1 Free
25c Laxative Chewing Gum, P.D.Q.	1 Free
25c, 50c Nerve and Bone Liniment	1 Free
5c D'Fino Chocolate Bar	1 Free
25c Boric Acid Powder	1 Free
40c Rock Candy, lb.	1 Free
15c, 25c, 35c Quinine, pure	1 Free
25c Red Seal Haarlem Oil Caps.	1 Free
10c Doctors Headache Powder	1 Free
40c Christy Bindes, fits Enders	1 Free
20c Quinine Caps., 5-gr. doz.	1 Free
5c Chicklets Chewing Gum	1 Free
35c Phosphate Soda, lb.	1 Free
10c Sulphur Flowers	1 Free
15c Cream Tartar, 2 oz.	1 Free
15c Rochelle Salts, 2-oz.	1 Free
85c Pure Cod Liver Oil, Norwegian	1 Free
25c Bromide Quinine, cures colds	1 Free
85c American Mineral Oil	1 Free
25c Empty Capsules, (100)	1 Free
50c Real Bourbon Flavor	1 Free
65c Aspirin Tablets (100)	1 Free
25c Black Death, Bug Killer	1 Free
50c Dr. Parsons' Kidney Cure Caps.	1 Free

KEIFFER, BROADWAY & WASHINGTON
FREE SALE—Buy One—Get One FREE

25c Palmolive After-Shave Talc.	1 Free
60c Jickey Perfume	1 Free
50c Vanishing Cream, a real one	1 Free
25c Smelling Salts, frosted bottle	1 Free
50c Imported Bay Rum	1 Free
15c Castolin Soap	1 Free
25c Box Paper and Envelopes	1 Free
75c Antiseptic Gauze, 5 yards	1 Free
25c, 35c, 55c Peroxide, U.S.P.	1 Free
60c Frosted Bottle White Rose	1 Free
60c Frosted Bottle Jockey Club	1 Free
25c Germicide Soap, 1-c., mild	1 Free
25c Sage Sulphur Hair Tonic	1 Free
$1 La Mar's Reducing Soap, box	1 Free
$1.25 Hair Clippers, guaranteed	1 Free
10c Nilota Skin Soap	1 Free
15c 2-inch Gauze Bandage	1 Free
$1.50 Narcissus Perfume, frost. bot.,	1 Free
50c Cocoanut Oil Shampoo	1 Free
35c Shaving Lotion, Keiffer's	1 Free
50c, 75c Tooth Brush	1 Free
15c, 25c Glycerine Rose Water	1 Free
75c Talcum Powder, Egyptian	1 Free
50c Cleansing Cream	1 Free

Special Single Price—Keiffer
—All Items in This Column Single Price—

50c Hinds Almond Cream	2 for 59c
25c Listerine Tooth Paste	2 for 35c
25c, 50c, $1 Lysol	19c, 39c, 79c
25c Schoenfeld Tea	2 for 29c
Listerine	8c, 18c, 38c, 78c
60c Coffee, Keiffer's 4X, lb.	39c
25c Bromo Seltzer	9c, 19c, 39c, 89c, $1.59
25c, 50c, $1 N. R. Tablets	18c, 38c, 78c
$1.25 Coty's Face Powder, till gone	69c
$1.00 Coty's Paris Perfume, till gone	69c

P. A. Starck Piano Co.
1018 Olive St.
Open Every Evening Until 9
Special for Monday & Tuesday
Grand Pianos
$750 Values—Slightly Used—Reduced to as Low as
$375



Only a limited number of these Grand Pianos are available at this special reduced price.
30 DAYS' TRIAL
Should piano prove unsatisfactory we will exchange and allow all paid. Your old piano accepted as first payment and you need then pay
NO MONEY DOWN
Terms $10 a month



Player-Pianos
5 Slightly Used as Low as
$145
Full 88-note, with easy actions, cases of late design. Well worth two or three times what we are asking for them.
Terms
$2.00 Per Week

Abie's Irish Rose
To Be Published in Serial Form
Commence Reading it Monday
in the Daily
POST-DISPATCH

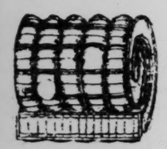
GRESS
N BOULEVARD
he Tower on the
Noon to 9 P. M.
6 to 9 P. M.
75
ower Charge Week
ert Sunday Nights

LE
ITES
Seven-Piece
Bedroom
Suite
$89



with your approval because easing design. Comes in a nd consists of a davenport a chair and a rocker.

Nine-Piece
Dining-Room
Suite
$89
k on Either Suite!



All-Cotton
Mattress
$4.95
A full 45-lb. Mattress with heavy roll edge and good quality flowered ticking. May be had in any size.
50c Per Week

N
VENUE
Goods Held for Future Delivery

ose
Form
nday

Oscar Keeler, Golf Writer, Weds.

By the Associated Press.

NEW YORK, June 18.—Oscar Kane Keeler of Atdanta, Ga., nationally known golf writer, was married in the Municipal building today to Eleanor McIntosh McAuliffe, also of Atlanta, and publisher of the South Golf magazine. Keeler has followed the career of Bobby Jones so assiduously that he is called "Bobby Jones' Boswell." The bride and bridegroom said they planned to sail on the Aquitania Tuesday for two months in Europe. Mrs. McAuliffe was divorced from L. P. McAuliffe in Atlanta seven years ago, and Keeler was divorced from Annie M. Feald Keeler three years ago.

REMLEY
Arcade Market
Olive Street Rd. and North and South Rd.
STORE HOURS
9 A. M. Till 10 P. M. Sunday
FIRE WORKS
—of every description. Thousands of dollars' worth will be on sale today—celebrate
Lindbergh

Pork Chops Rib or Loin 20
Pork Roast Rib or Loin 18
Baked Ham Our special hand sliced 60
Potato Salad Best in all St. Louis 15
Kosher Pickles New crop; solid; each 5

SPRING LAMB — Absolutely finest and freshest; better quality than any in the city.
HIND ¼s ..25 FORE ¼s ..22 LEGS ..28 STEW ..15 LOINS ..25
VEAL — Genuine milk-fed quality. Better than the best.
RIB CHOPS..20 LOIN CHOPS 25 CUTLETS ..35 LEGS ..28 LOINS ..22 SHOULDERS ..14 BREASTS 12½

Fried Chicken
Country style. A real portion—not a little "stinger" half. Or
JUMBO FROGS 50
Fried to perfection. Real size order. Extra special for Sunday and Monday in our cool, clean, white dining room. Our new Roof Garden will be open and ready for Sunday. Make up your parties and come on out.

Sardines Calif. White Star; a wonderful value; per can 5
Boiled Ham Boneless; first cuts; lb. 30
Boiled Ham Boneless; center cuts; lb. 40
Head Cheese Ideal for lunch; lb. 15

Come out to the Grand Opening of our new Fruit and Vegetable Dept. in the new addition on the east side of the Arcade. A new 120-foot counter—a large vegetable cooler and trimming room. We will have the largest display of freshest and finest Fruits and Vegetables the world produces. Below are just a few of the many specials awaiting you.

New Potatoes
10 lbs. 50
10-Pound Limit
TOMATOES—Extra fine slicers, from Texas; 3 lbs., 27c: basket 37
Per Crate 4.00
CABBAGE—Home-grown; 3 for 25
WATERMELON—Crt. blood red 3
LETTUCE—Iceberg, jumbo heads, special 10
ORANGES—Sunkist; 30c value; 2 dozen 35
PINEAPPLE—It's time to put up; real flavor, high color. Sale price 10
SWEET POTATOES—Tennessee Nancy Hall, Special, 4 lbs. 14
Bushel 1.50
NEW BUTTER BEETS—Large bunch 5
CANTALOUPES—Brands money will buy. Special, 2 for 25

Grocery Dept. Specals
SUGAR 5 LBS. 31
Pure Cane, Granulated; Hershey and "C & H." 5-Lb. Limit
PEACHES White cling; sliced in heavy syrup; large can 25
Red Raspberries Heavy syrup; American Lady brand; special this sale, No. 2 can 25
Toilet Paper Large roll tissue, 1000 sheets; 4 lrg. rolls 25
PRESERVES Pure, all fruit flavors; a most remarkable value; 4-lb. jar 95
PURE LARD 11
All day Sunday and Monday. Take our tip. Lard will be higher—please bring pail.—10-pound limit, pound ...

VIENNA PLANNING BIG RECEPTION FOR U. S. FLYERS TODAY

Thousands Spend Night at Air Field to Get Good Places—Trains Every 10 Minutes.

OFFICIALS TO RECEIVE TRANS-OCEAN PILOTS

Chamberlin and Levine to Make European Tour in Bellanca Plane — Munich Their First Stop.

By the Associated Press.

VIENNA, June 18.—Most of the population of Austria seems to be gathering here for the scheduled visit of Clarence D. Chamberlin and Charles A. Levine tomorrow.

Many thousands are spending the night at Aspern Airfield to get good positions, and trains will arrive every 10 minutes tomorrow from various parts of Austria.

Many flyers from Hungary and Jugo-Slavia plan to come by plane to join in the air parade of the transatlantic flyers and their aerial escort of German and Austrian aviators.

Austrians are particularly anxious to see Mrs. Chamberlin and Mrs. Levine, and an extensive entertainment program has been planned on the supposition that they will be here.

Most of the officials of the Austrian Government will receive the American flyers on the landing field, with the diplomatic corps as support. The aviators will be guests of the Government at its suite in the Imperial Hotel. On Monday they will be received by Chancellor Seipel, then by President Hainisch, and in the evening by Mayor Seitz. On Tuesday they will be guests of the American legation. A long series of other functions will be sandwiched in between.

Chamberlin Tests Plane, Finds It All Right.

By the Associated Press.

BERLIN, June 18.—Clarence D. Chamberlin, after his first real rest since reaching Europe, this afternoon gave the Bellanca plane Columbia a short tryout over Empelhofer Field and found the motor in perfect order.

He then invited Fraulein Thea Rasche, Germany's only licensed woman pilot, to go up with him for a flight over Berlin, in the course of which she took the controls of the transatlantic plane and piloted it for a short time. Yesterday Charles A. Levine, Chamberlin's companion on the transatlantic flight, was a passenger in Fraulein Rasche's plane en route from Madgeburg to Berlin.

The American aviators and their wives plan to leave for Munich at 9 o'clock tomorrow morning to begin their visit to various European cities.

BRITISH FOREIGN SECRETARY CALMS GERMAN BITTERNESS

Urges Stresemann to Be Patient Over Rhineland and Promises to Speak to French.

GENEVA, June 18.—Sir Austen Chamberlain, British Foreign Secretary, today met Foreign Minister Stresemann of Germany, urging him to exercise patience in connection with the problem of the allied occupation of the Rhineland.

It is understood that Sir Austen promised to exert his good offices with the French. After the meeting German circles reflected less bitterness at their failure during the recent meeting of the Council of the League of Nations to obtain a reduction.

Foreign Minister Zaleski of Poland expressed confidence again that relations between Soviet Russia and Poland, disturbed by the recent assassination of the soviet Minister at Warsaw, would not be endangered seriously. The prevailing opinion in Geneva, however, is that the Russian problem still continues delicate.

Friendly representations by the great Powers have been made at Tirana and Belgrade for settlement of the dispute between Albania and Jugo-Slavia. Political circles here believe that the two nations will soon resume diplomatic relations.

Gen. H. O. Cornwall to Wed.

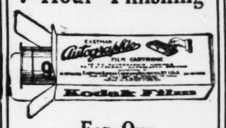
By the Associated Press.

DALLAS, June 18.—Three years ago at the United Confederate Veterans' reunion in Birmingham, Ala., Gen. H. O. Cornwall, now commander of the Texas division of the U. V. C., lay critically ill. He was administered to by Mrs. Sarah Walker, widow of a Confederate veteran, and it was through her tender nursing that the distinguished veteran survived. Tomorrow they will be married at the Dallas County Courthouse. The bridesmaids and flower girls will be attired in typical antebellum costumes. Gen. Cornwall is 81 years old and his bride-to-be is 75.

Chicago Girl Killed by Taxicab.

By the Associated Press.

CHICAGO, June 18.—Miss Edna Julitz of Chicago was killed and 12 others, all Chicagoans, slightly injured when a taxicab crashed into a crowd waiting to board a street car here tonight. The cab driver, Stuart Mulholland, said the car's brakes failed to function.

The Rexall Store
Bring Us Your Films 7-Hour Finishing


For Our Supertone, Qualitone Photo-Finish
You Get Better and Clearer Prints
Every Detail Is Worked Out by Our Experts to Give You Better Pictures.
Bring Your Films to Wolff-Wilson's for Supertone Qualitone Prints

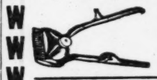
FOR HEALTH
DRINK
TANTALIZER

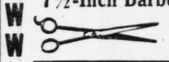
Sauerkraut Juice

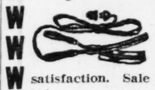
A mild, harmless laxative ...a "Pep" food...a HEALTH food! Drink it every day and live longer. TANTALIZER SAUERKRAUT JUICE is sold only in glass—contains no preservatives. Bottled fresh and unpasteurized to retain all the vitamines, vegetable salts and ferments so essential to health. 9-Oz. Bottles, scientifically sealed, 25c.

HERE IT IS!


Biggest Selling Medicine in St. Louis
OVER MILLION BOTTLES SOLD PAST YEAR
Proclaimed the most effective, agreeable Tonic-Laxative on the American market today.
We have it, of course. Special today
98c Bottle, 3 Bottles $2.50

HAIR CLIPPERS
For cutting and bobbing hair. Double C; cut very close. Price.

79c

7½-Inch Barber Shears

Sale Price 79c

Superior Marcel Waver

Scientifically constructed so this Waver will give perfect satisfaction. Sale price $1.98

Dog Remedies
60c Glover's Vermifuge..48c
$1.25 Glover's Distemper Remedy 98c
60c Glover's Condition Pills, 48c
Sergeant's Skip Flea Powder, 19c
Sergeant's Skip Flea Soap, 19c
Sergeant's Sure Shot Capsules 44c
Sergeant's Condition Pills, 44c
Sergeant's Constipation Tablets 44c
Sergeant's Pepsin Tablets, 44c
We Are Exclusive St. Louis Agents for Q. W. Dog Remedies.

Richard Hudnut's
3 Flowers Lotion 50c
Toilet Water $1.50
Milk Cucumber and Orris, $1
3 Flowers Tissue Cream...$1
3 Flowers Body Talcum, with velour puff $1.00
Gardenia Face Powder, $1.00
Vanity Toilet Water.... $1.00
Permanent Lipstick 75c
Narcisse Toilet Water..$1.50

Regular 50c Bicycle Playing Cards 3 Decks for $1

Let's Go to Wolff-Wilson's

Ivory Soap Guest-Room Size Dozen 42c

S. W. Cor. Seventh & Washington
408 Washington Grand & Olive

Quality Drugs at a Price

60c California Syrup Figs 42c
Vick's Vapo-rub 27c 53c $1.13
25c Blue Jay Corn Plasters 18c
75c Mellin's Food, 56c
Rubbing Alcohol Pint 39c
$1.00 Coty's Face Powder 79c
Coty's L'Origan, Paris or Chypre Toilet Water 89c
Palmolive Soap 10 Bars 67c
$1.10 Othine Freckle Cream 79c
50c Stillman's Freckle Cream 34c
$1 Boncilla Clay Tube 69c
Johnson's Baby Talcum 21c
$1.25 Pinkham's Vegetable Comp. 89c
$1.50 Petrolagar $1.23
$1 Lucky Tiger Hair Tonic 69c
Van Ess Hair Tonic $1.19 3 for $3.50
$1 Wampole's Cod Liver Oil 79c
Horlick's Malted Milk, Hospital $2.85
$1.00 Adlerika 83c
75c Baume Analgesic 59c
Bromo Seltzer, 45c, 89c
$1.20 Caldwell Syrup Pepsin 83c
$1.25 Creomulsion 98c
60c Doan's Kidney Pills 44c
25c Feenamints 3 for 50c

Special Sale of Edna Wallace Hopper's Goods
$1 White Youth Clay...79c
75c Facial Youth.....59c
60c Youth Cold Cream..49c
60c Youth Vanishing Cream 49c
$1 Youth Cream Face Powder 79c
75c Body Youth.....59c
50c Hair Tonic.....39c
$1 Hair Youth.....79c
60c Youth Hand Lotion..49c
60c Cream Deodorant...49c
75c Hair Remover.....49c
60c Fruity Shampoo.....49c
60c No Shine (for shiny noses) 49c
50c Quindent Tooth Paste 39c

Catlin's Mineral Oil

(Liquid Petrolatum)
A high-grade product that acts gently on the system as a mild laxative. Pint bottle..... 49c

SEAT COVERS
Made of best wicker straw, to be used in machines, picnics, ball games, outings and excursions.

Regular $1 Value. Sale Price..... 79c

Sale of Drugs
Bottle of Phenolphthalein Wafers 39c
100 Hinkle's Pills, 3 bots., 50c
Spirits Camphor, 2 oz...25c
Sage Tea, three 1-oz. packages 19c
Cascara Aromatic, 4 oz., 39c
Boric Acid (liquid), 4 oz. 19c
Powdered Boric Acid, lb., 34c
Epsom Salts, 5 lbs.....39c
Glycerine and Rose Water, 6 oz. 25c
Fresh Seidlitz Powders, dozen 19c
Imported Italian Olive Oil, quart, $1.45; pint.....85c
Glycerine, pound bottle, 49c
Turpentine, pint 29c
Bottle 100 Lapactic Pills, 29c

LIPSTICKS
$1.00 Coty 79c
25c Spring Maid.....19c
Cara Nome 85c
$1.00 Tangee Orange....83c
50c Kissproof 39c
50c Djer-Kiss 36c

Face Powders
60c Pompeian 42c
50c Mavis 34c
50c La Blache.....34c
50c Nadine 34c
50c Carmen 29c
$1.00 Piver's Azurea or Floramye 69c
75c Narcissus de Chine..59c
$1.00 Mary Garden.....73c
50c Java Rice.....39c
$1.00 Marsha Face Powder 69c
50c Spring Maid.....34c
50c Soul Kiss.....36c
$1.00 L'May 79c
50c Sanitol 34c

Deodorants
50c Rid-o-dor 34c
25c Rid-o-dor Paste.....18c
25c Immac.....3 for 50c
25c Creme Odorono.....19c
Odorono.....23c, 44c, 83c
Mum 19c, 39c
50c Non-Spi 34c
Dry Pits Lotion.19c, 39c, 79c

The Big Red Bag


Overcoat size—hanger with each Bag..... 4 Bags 50c

W.-W. EXTRA HIGH-GRADE BLENDED STEEL-CUT COFFEE
3 Pounds, $1.00

Filling Eye Prescriptions

All Eye Prescriptions Filled in Our Prescription Department Are Dispensed in "Especially Made"
Orange-Colored Dustproof Boxes
Which Contain Individual Spaces for Both Eye Prescription and Eye Dropper. Wolff-Wilson's Adopted This Style of Package for All Eye Prescriptions of This Nature for the Reason That They Are Most Sensitive to Light and Easily Affected by Dust and Exposure. Over 2,000,000 Prescriptions Filled to Date.
"A Running Stream Stays Fresh." There's a Reason"

65c Pond's Cold or Vanishing Cream 39c (Limit Two)
$1 Nujol Mineral Oil Pint Bottles 63c (Limit Two)

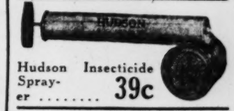
We Fit Your Glasses With the Same Precaution That Druggists Fill Your Prescriptions
We Do Not Fit Glasses Unless Needed
2 Depts.  2 Depts.
7th and Washington and 408 Washington
BIFOCAL GLASSES — Two visions for far and near. Complete with frame $2.25
Reading and Sewing Glasses — Large round lenses, complete with frame $1.50

REAL CIGAR BARGAINS
W. W. BOSTON BLUNTS — Cut to 3 for 20c — CAN OF 50, $3.25
WOLFF-WILSON'S HANDMADE — Special, 6 for 25c — CAN OF 25, 98c

Special Sale of Imported Perfumes, Toilet Waters
Original Packages
$3.75 Coty's L'Origan, Paris or Chypre Perfume, original one-ounce bottle. $2.98
$2.00 Coty's L'Origan, Paris or Chypre Perfume, original ½-ounce bottle.. $1.59
$4.00 Coty's L'Origan, Paris or Chypre Toilet Water, 3-ounce bottle $2.98
$3.00 Caron's Black Narcissus Perfume... $2.39
$4.50 Caron's Black Narcissus Perfume... $3.89
$7.00 Caron's Black Narcissus Perfume... $5.98

For the Teeth
50c Royd's Tooth Paste..35c
Dr. Wernet's Powder (for false teeth).....42c, 83c
Prophylactic Tooth Brushes 42c
Dr. West's Tooth Brushes 42c
50c Pebeco or Pepsodent Tooth Paste 37c
60c Forhan's Tooth Paste 42c
Squibb's Tooth Paste...36c
50c Ipana Tooth Paste..37c
50c Iodent Tooth Paste..37c
75c Rolling Tooth Brushes 59c
25c Sanitol Tooth Powder or Paste.....3 for 50c
25c Rexall Tooth Paste.....3 for 50c
30c Revelation Tooth Powder 24c
25c Lyon's Tooth Pow...19c
Colgate's Tooth Paste...45c
Cato Tooth Paste.3 for $1.00
Sodiphene.....19c, 39c, 79c
Pyrosana Mouth Wash 39c, 79c

For the Hair
Thomas Hair Tonic....$1.42
Thomas Shampoo...44c, 87c
50c Catlin's Sage and Sulphur 29c
Wyeth's Sage and Sulphur 53c, 98c
Pinaud's Eau de Quinine 69c, $1.29
95 Inecto Hair Dye...$3.98
$1 Mahdeen Hair Tonic, 79c
Brownatone 39c, $1.19
Parker's Hair Balsam 42c, 83c
Wild Root Hair Tonic 42c, 83c
Amami Shampoo..3 for 35c
60c Canthrox Shampoo..39c
50c Palmolive Shampoo..29c
50c Wild Root Shampoo.39c
Danderine.....23c, 44c, 83c
50c Packard's Hair Restorer 39c
50c Chinin (Quinine) Hair Tonic 39c



Hudson Insecticide Sprayer 39c

Sensational Rubber Goods Sale
All Our Water Bottles and Syringes Guaranteed One Year

$2.25 Washington Combination Syringe and Hot-Water Bottle. Seamless red rubber .. $1.69
$2.25 Security Hot-Water Bottle, maroon rubber $1.49
$3.00 Ladies' Empire Vaginal Spray Syringe $2.39
$1.25 Washington Hot-Water Bottle, seamless red rubber 98c
$3 Security Combination Fountain Syringe and Hot-Water Bottle, maroon rubber, extra-size tubing $2.39

Nail Preparations
50c GLAZO NAIL POLISH.... 34c
50c Ola Liquid Polish...39c
$1.00 Veolay Imported Polish 79c
35c Spring Maid Polish..19c
35c Mad Nail Polish.....27c
35c Mirror Nail Polish..27c
35c Cutex Preparations..29c
$1 Cutex Manicure Sets, 79c
$1.50 Cutex Complete Manicure Sets $1.29
$2.50 Cutex Complete Manicure Sets $1.98

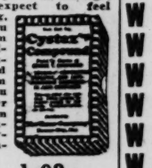
25c MAVIS TALCUM 3 for 50c
50c Size... 35c $1.00 Size... 69c

The Rexall Store


50c New Size Enlarged Tube
37c
KOLYNOS DENTAL CREAM

Free Wash Cloth
(Worth 10c)


Given with Three Cakes of Dona CASTILE
Regular 40c value for only 27c

Getting Up Nights Saps Vitality
If your sleep is disturbed, your vitality lowered, and health impaired by bladder weakness, night calls, backache, burning sensation, and pains in the legs, you can't expect to feel young, strong, well. If you suffer from these conditions try Cystex Compound to allay them and make you feel younger and stronger in 5 days. Iron-Clad Money-Back Guarantee.

57c and 93c

Sun Visors

Well made and now is your chance to get 3 or 4 for the Summer months at this price. Handy for the boy or dad..... 39c 69c

Carry-All Cases


A convenient leatherette Carry-All Shopping Bag, good size, made with strong handle and lock. Front stenciled in colors. Sale price..... 89c

Tourist Iron
2½-lb.; fits in any bag. Very convenient for traveling.

Sale Price. $1.59

Men's Shaving Needs
Gillette Blades.....39c, 75c
Autostrop Blades....39c, 75c
Gem Blades, 3 pkgs....$1.00
Durham Duplex Blades, 3 pkgs. $1.00
Durham Duplex Razors..10c
42c Gem Blades, 3 pkgs..$1.00
35c Ever-Ready Blades..29c
35c Keen-Kutter Blades..29c
35c Ender's Blades.....29c
$1 Gillette Razor and 3 blades 49c
50c Williams' Shav. Cream, 39c
35c Palmolive Shav. Cream,23c
50c Williams' Aqua Velva, 39c
50c Mennen's Shaving Cream 39c
50c Mennen's Skin Balm, 39c

Harriet Hubbard Ayer's
Luxuria Cream— 75c, $1.75, $2.50
Tissue Cream $1.50
Theatrical Powder.75c, $1.50
Dry Rouge 50c
Liquid Lemon Lotion....75c
Lipsticks 50c
Liquid Astringent 75c
Face Cream $1.50

MAIL ORDERS GIVEN CAREFUL ATTENTION—ADD 10% OF ENTIRE ORDER TO COVER POSTAGE AND PACKING

Movie Actor Weds Memphis Girl

By the Associated Press.

MEMPHIS, Tenn., June 18.—Charles Long, movie actor, song writer and vaudeville actor, and Miss Robbie Mae Matthews, a Memphis girl, were married at Hernando, Miss., Thursday. They kept it a secret until today. Long is best known for his part in the "Big Parade" and for his song, "Some Pretty Day." He met Miss Matthews while visiting friends here two months ago.

BARNEY'S

50c & 65c VOILES & FIGURED BROADCLOTHS

Tomorrow, Monday, we offer one of the most outstanding values of the season. Think! Betty Baker Beaded Voiles, Bonners' Fancy Figured Broadcloths and other smart fabrics for dresses and sport garments. A large variety of colors and patterns. One yard wide dainty, breezy materials, meeting the needs of all occasions and the particular taste of individuals. Per yard



On Sale Monday Only

19c

20c & 25c DRESS GINGHAMS PER YARD

This Season's Newest Stripes and Checks .. 10c

$3 SUITCASES Blk. or Brown 24-in., Special $1.99

MEN'S $2.50 FANCY BROADCLOTH SHIRTS RAYON STRIPES $1.39



ON SALE MAIN FLOOR

Collar-attached style. Sizes 14 to 17.

$4 FANCY CRICKET SWEATERS For Men, Women and Children—Choice $1.99

ALL SIZES



ON SALE—MAIN FLOOR.

$5 FANCY KNIT LUMBERJACKS For men and women $2.38

$3.00 HOUSE PAINT

All colors; made of best materials and pure oil; gallon, $1.59



Main Floor

$2 Garage Paint, Gallon, $1

65c Paint or Varnish Brushes....29c
$1.25 Wall Paint Brushes, now...79c
$5 Compressed Air Sprayers..$3.69
$1.25 Varnish Stains, per quart..80c
40c Can Brushing Lacquer, colors .25c
75c Screen Enamel, green & blk.55c

MEN'S $1 BROADCLOTH UNION SUITS

Fancy, athletic style; absolutely perfect; Suit. 59c

ALL SIZES



Men's $1.75 UNION SUITS

Athletic style; broadcloth with rayon stripe and fancy madras. Choice.... 98c

On Sale Main Floor

MEN'S 2-PIECE SUITS

All Sizes



ANOTHER BIG SHIPMENT JUST RECEIVED

All are skillfully tailored of this season's most wanted materials. Mohairs, Panamas, beaches, linens and lightweight wool.

VALUES UP TO $18 CHOICE $9.75

WINDOW AWNINGS



Size 2 feet 6 inches; made of 6-oz. striped duck. Special, complete. 85c

BASEMENT SPECIALS

90c Bed Sheets, size 72x90-in...50c
Pillowcases, 42x36; Mon., 6 for 95c
$2 Ruffled Curtains; a pair.....$1
Oak Porch Swings, complete—$2.79
$3 Khaki Camp Comforts, now $1.59
Striped Awning Duck, colors, yd., 29c

WATERPROOF HED-ROOM TENTS

As Illustrated.



Hed-room Requires feet of walking head room and no ridge pole

Size 9½x7 feet, made of the famous Green Shuredry drill; no ridge pole needed. Has mosquito-proof ventilating door and window; six-foot sewed-on awning. Rolls up into bundle 10x42 inches. A waterproof floor free with every Tent. Special— $34.75

MEN'S $5 & $6 DRESS OXFORDS $2.79

BARNEY'S ARMY GOODS STORE 10th & WASHINGTON

25 PLANES TO ENTER FORD TROPHY AIR TOUR

Trip of 4000 Miles, to Begin June 27, Has 20 Entries Enrolled.

By the Associated Press.

DETROIT, Mich., Jun 18.—At least 25 airplanes of types varying from the single-seated 1-passenger to the multi-motored 10-passenger machine and possibly including the "Pride of San Diego," sister ship of the plane Col. Charles A. Lindbergh piloted from New York to Paris, are expected to participate in the National air tour, which starts here June 27.

The tour of 4000 miles will take the participants to the Atlantic Coast, thence to Texas and back to Detroit by way of Omaha and Chicago, with 24 stops en route. The schedule calls for the return to Detroit, July 12.

When the time for filing entries expired today, the tour committee announced 20 entries were on hand and that several others had been placed in the mail.

Planes Already In.

The 20 definitely accepted are shown in the following list with the tour number, sponsor, city represented, pilot and plane name:

1. Buhl Aircraft Co., Detroit; Louis G. Meister; Buhl Air Sedan.
2. Hamilton Metal Plane Co., Milwaukee; Randolph G. Page, Hamilton Metal Plane.
3. Alexander Aircraft Co., Denver; Floyd P. Clevenger, Alexander Eagle Rock.
4. Alexander Aircraft Co., Denver; Paul R. Braniff; Alexander Eagle Rock.
5. E. P. Hurd Co., Detroit; Rodney S. Lamont, Hurd monoplane.
6. Pitcairn Aviation Co., Philadelphia; James Ray; Pitcairn.
7. Aerial Service Corp., Hammondsport, N. Y.; H. C. Mummert, Mercury.
8. Cleveland Pneumatic Tool Co., Cleveland; E. W. Cleveland; Waco.
9. Advance Aircraft Co., Troy, O.; Richard Pears; Waco.
10. Advance Aircraft Co., Troy, O.; Douglas H. Davis; Waco.
11. Advance Aircraft Co., Troy, O.; John P. Wood, Waco.
12. Advance Aircraft Co., Troy, O.; John Paul Riddle, Waco.
13. Stinson Aircraft Corp., Detroit; Leonard S. Flo.; Stainson Detroiter.
14. Stinson Aircraft Corp, Detroit (piolt unnamed); Stinson Detroiter.
15. Nation Airways System, Lomax, Ill.; J. Romkey; Airking.
16. American Eagle Aircraft Corp., Kansas City; Larry D. Ruch; American Eagle.
17. Irwin Aircraft Co., Sacramento, Cal.; Jack Irwin; Irwin Meteorplane.
18. Krieder-Riser Aircraft Co., Inc.; Hagerstown, Md.; A. H. Krieder; Challenger.
19. Curtiss Wright Aero Syndicate, Detroit; Carl Milkriet; Curtiss Wright Sporteer.
20. Curtiss Wright Aero Syndicate, Detroit; Chever, Cameron; Curtiss Wright air coach.

The committee was advised that entry notices for "The Pride of San Diego" and for a new 3-engined Ford plane were in the mail.

Title of Tour Changed.

The tour, which had its inception in Detroit in 1925, originally was known as the Annual Commercial Airplane Reliability Tour, for a trophy offered by Edsel Ford. The title was changed this year to the National Air Tour, as more befitting the scope of the event.

The Tour Committee stated today while speed would be an important factor in determining the winner, the tour was primarily a reliability and efficiency contest.

In addition to the Edsel B. Ford trophy, cash prizes ranging from $2500 for first place to $300 for tenth place have been posted. Cash prizes and trophies will be offered by some of the cities on the itinerary for the plane that arrives first, the plane that carries the greatest number of passengers and the plane that makes the best speed on a particular leg of the flight.

The Ford trophy is open to the field this year. The Travel Air Manufacturing Co. of Wichita, Kan., which won it in 1925 and 1926, has no entry this year.

LIMBURGER LOSING CASTE

By the Associated Press.

BERLIN, June 18.—Limburger cheese has fallen from grace in democratic Germany, members of the Reichstag Agricultural Committee today learned from the lips of prominent cheese manufacturers. Once the supreme delight of stanch beer-garden frequenters, limburger has completely lost caste and is now a drug on the market, the committee was told.

"The public's taste has changed," said one expert. "We are now trying to meet the post-war taste by manufacturing fat-containing hard and soft cheeses along French lines." Minister of Agriculture Schiele added that economic conditions also were responsible for the change in the public's taste. Following the war there was such a craving for fats that the fatter cheeses were preferred.

BELLANCA FIRM INCORPORATES

Capitalized at $1,000,000 to Build Aircraft of All Kinds.

By the Associated Press.

ALBANY, N. Y., June 18.—Incorporation papers have been granted to the Bellanca Aircraft Corpoartion of America, capitalized at $1,000,000, "to deal in airships, dirigibles and aircraft of every kind," it was learned at the Secretary of State's office today.

The directors named in the papers are Andrew Bellanca, Mina E. Sidel and David O. Decker, all of New York.

GEN. CHANG INSTALLED NORTH CHINA DICTATOR

Military Leaders Acclaim War Lord as Supreme Commander.

By the Associated Press.

CANTON, China, June 18.—An extensive anti-Japanese demonstration was held in Canton today. Propagandists plastered the walls of the city with virulent anti-Japanese posters and an airplane dropped quantities of propaganda leaflets.

By the Associated Press.

PEKIN, June 18.—Marshal Chang Tso-lin was installed this afternoon as dictator of Northern China. The installation was held in the Hall of Ceremonies, where in the past the Chinese Presidents were inducted into office.

Chang took the oath and delivered a short address, after which the military leaders bowed thrice before him, and a salute of 108 guns was fired. Later he held a reception at the Foreign Office, many diplomats attending in their private capacity.

Chang then issued a mandate appointing Pan Fu as Premier.

Yangsen Troops Sack and Burn Portions of Shansi..

Special to the Post-Dispatch.

SHANGHAI, June 18.—Yangsen troops sacked and burned portions of Shansi prior to retreating to Ichang, according to dispatches received here from Ichang today. All foreigners were evacuated to foreign warships, which stood by to enforce warnings against anti-foreign depredations.

Nationalist troops announce the capture of Tsining and are marching on Yenchowfu, 70 miles south of Tsinan.

The Chinese press is attacking the Japanese for the dispatch of troops to Sinan, and lauds the United States for its nonintervention.

The international concession in Chinkiang is reported to have been invaded by Nationalists yesterday.

PRIEST'S FIRST MASS TODAY

Father Thomas H. Dempsey to Be at St. Patrick's Catholic Church.

The Rev. Father Thomas H. Dempsey, former St. Louis policeman and Captain in the field artillery in the World War, and veteran of the Spanish-American War, will say his first mass at 10 a. m. today, in St. Patrick's Catholic Church, Sixth and Biddle streets, of which his brother, Monseignor Timothy Dempsey, is pastor.

Father Thomas Dempsey, who is 52 years old, first studied for the priesthood in Ireland, where he was born, but gave up the study in 1891 and came to St. Louis. After leaving the Police Department four years ago he resumed his theological studies and was ordained last Sunday at St. Joseph, Mo.

MUSSOLINI FORESEES OCEAN AIR LINES SOON

Says Recent Feats of Flyers Prove Question Is Only One of Machines.

By the Associated Press.

ROME, June 18.—Regular transatlantic air service is no longer a question of man-power, but only of suitable machines, Premier Mussolini declared in a message read at a dinner given by the Under Secretary of Aviation last night in honor of the Ambassadors and Ministers of countries which Commander Francesco de Pinedo. Fascist long-distance flyer, touched in his 25,000-mile flight. De Pinedo, who completed his flight here Thursday, was among the speakers.

Mussolini cited the epochal flights of Col. Lindbergh, Clarence Chamberlin, Lieutenant-Commander Read, U. S. N., De Pinedo, Alcock, Coutinho and Cabral, Franco and De Barros as examples proving the courage of man in piloting airplanes in the face of hazards, adding: "It is not fantastic to say that in the near future regular transatlantic air services will be developed.

"It is now only a problem of suitable planes, because the courage of aviators has already solved the problem of man-power. Read, Alcock, Coutinho and Cabral, Franco, De Barros, Lindbergh, Chamberlin and De Pinedo are the pioneers who have opened up the skies to civilization."

Referring to the De Pinedo flight, the Premier's message said: "The Italian eagle strengthened the bonds of sympathy among countries and peoples who are so close to us in spirit, yet so far in space."

He expressed thanks to the diplomats for the many attentions given by their respective countrymen to De Pinedo and for the sympathies shown by their peoples in the flight.

Boy Injured by Fall Into Hole.

Joseph Decker, 14 years old, of 7208 Pennsylvania avenue, suffered fractures of the left arm and shoulder yesterday afternoon when he fell into a hole near Kansas street drive in Carondelet Park. He had been attending the annual picnic of his school. He was taken to city hospital.

SUIT ALLEGES AUDIT-PADDING

Two Men Seek to Break Contract to Buy Company.

Alleging that Harry L. Crown overstated the assets of the company approximately $10,000 in an audit on which the purchase price was based, Charles M. Morton and Leonard M. Morton yesterday filed suit to set aside a contract they entered with Crown last February for the purchase of the Crown Electrical Supply Co., 1514 Pine street.

Crown listed assets with a net value of $24,511.93 in the audit, the plaintiffs allege.

Will Rogers' Condition Favorable.

By the Associated Press.

LOS ANGELES, June 18.—Will Rogers, film cowboy, humorist and Mayor, spent a fairly good night following a major operation yesterday for gallstones. Nurses said his condition appeared favorable and that he was resting comfortably today.

Abie's Irish Rose

To Be Published in Serial Form

Commence Reading it Tomorrow

in the Daily POST-DISPATCH

Last 10 Days! Buy During Our

JUNE SALE

Complete 3-Room Outfit

ONLY $35 DOWN!

Your Choice Any 3 Rooms for $377.50

Free!—Beautiful Polychrome Bridge or Junior Lamp with every 3-room Outfit.



Nowhere can you duplicate the marvelous value offered in this beautiful Home Outfit! Every item has been carefully chosen—every piece is of the highest possible quality and style! See and compare this Outfit!

LIVING ROOM Davenport that opens into full-size bed, club chair and wing chair. In addition, library table, and end table and either bridge or junior floor lamp.

BEDROOM Large bed, chifforobe, and either dresser or vanity dresser. Walnut finish. In addition, dressing table bench, rocker, bed spring and mattress.

DINING ROOM Large extension table, host chair and five diners. In American walnut finish.

KITCHEN Five-piece Breakfast Set; enamel finish, oak finish kitchen cabinet, black enamel gas range and 3-door side-icer refrigerator.

Terms of Only $3.50 Weekly Pays for It!

Free Storage for Future Delivery

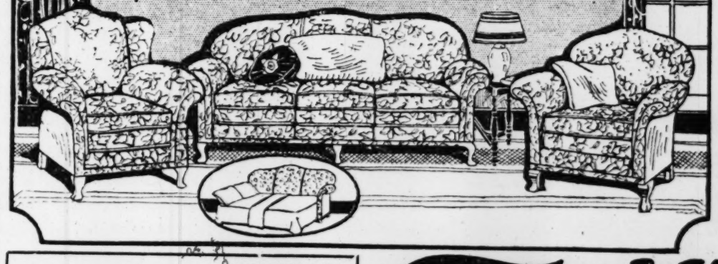
10-Piece $195 Value Antique Walnut Bedroom Including Rug $97.50



$9 Cash—$1.50 Week

A complete Room! Including many extra pieces. Handsome 3-piece Bedroom Set, consisting of bow-end bed, spacious chifforobe and your choice of either a full-size dresser or a vanity. Walnut finish. Also bedroom bench and rocker to match, mattress and spring, and two beautiful bedroom lamps. All for this low price!

6-Piece $190 Value Bed Davenport Suite—Velour $95



$9 Cash—$1.50 Week

Large comfortable Bed-Davenport and choice of Wing Chair or Club Chair. Upholstered in a fine grade of genuine velour. In addition you receive, without extra charge, an all-cotton mattress, a Bridge or Junior Floor Lamp, a gorgeous Silk Pillow and End Table.

Reed Fernery

In a beautiful two-tone finish Your choice of 3 color combinations. Well worth $4.50. Special $2.45



Franklin FURNITURE CO

1030-32 Franklin Av.

Open Saturdays Till 9 P. M.

SALE OF Vacuum Cleaners Including New and Demonstrator



EUREKA HOOVER THOR

At Very Special Reduced Prices

New Thor, With All Attachments $17.50

$2 Cash $2 Week

Enamel Gas Range

Attractive, convenient Cabinet-Style Range, in black enamel. Wonderful cooker—economical on fuel. A special value! Terms.



$32.50

$49.75 Value

Very Liberal Terms

SUIT ALLEGES AUDIT-PADDING

Two Men Seek to Break Contract to Buy Company.

Alleging that Harry L. Crown overstated the assets of the company approximately $10,000 in an audit on which the purchase price was based, Charles M. Morton and Leonard M. Morton yesterday filed suit to set aside a contract they entered with Crown last February for the purchase of the Crown Electrical Supply Co., 1514 Pine street.

Crown listed assets with a net value of $24,511.93 in the audit, the plaintiffs allege.

Will Rogers' Condition Favorable.

By the Associated Press.

LOS ANGELES, June 18.—Will Rogers, film cowboy, humorist and Mayor, spent a fairly good night following a major operation yesterday for gallstones. Nurses said his condition appeared favorable and that he was resting comfortably today.

rish Rose
ed in Serial Form
ding it Tomorrow
e Daily
DISPATCH

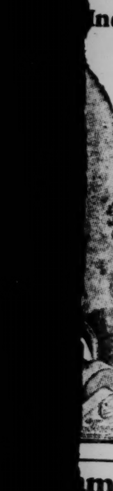
Our



Free Storage for Future Delivery

SALE OF
Vacuum Cleaners
Including New and Demonstrator
EUREKA HOOVER THOR
At Very Special Reduced Prices
New Thor, With All Attachments
$17.50
$2 Cash $2 Week

mel Gas Range



$32.50
$49.75 Value
ry Liberal Terms

MERGER OF 4 UTILITY COMPANIES PROPOSED

Missouri Electric Co. Would Absorb Three Concerns in Southern Missouri.

By the Jefferson City Correspondent of the Post-Dispatch.

JEFFERSON CITY, June 18.—Approval of a merger of three public utility companies operating in Southern Missouri, with the Missouri Electric Power Co., which maintains its headquarters in St. Louis, is sought in an application filed today with the State Public Service Commission. The proposed merger would consolidate four companies with assets totaling approximately $2,000,000, now controlled separately by the Central States Power and Light Corporation of Davenport, Ia.

The new company will retain the name of the Missouri Electric Power Co. The companies to be absorbed are the Missouri Power and Development Co., operating in Willow Springs and Cabool; the Southeast Missouri Public Service Co. of Doniphan, and the Telephone Service Corporation, also of Doniphan.

Balance sheets filed with the application show the Missouri Electric Power Co. has assets of $1,261,478; the Missouri Power and Development Co., $421,105; the Southeast Missouri Public Service Co., $277,815, and the Telephone Service Corporation, $27,815. Assets of the three companies to be absorbed total $724,197. Authority is asked to issue $925,000 in bonds and preferred stock and 1000 shares of no par common stock of the Missouri Electric Power Co., to finance the merger and provide for extensions.

The Central States Power and Light Corporation of Davenport, Ia., now owns all of the outstanding common stock of the Missouri Electric Power Co. and a majority of the outstanding preferred. The application provides the additional 1000 shares of common stock will go to the Central States company, which also holds stock control of the three companies to be absorbed by the Missouri Electric Power Co.

Emily Sartin Dead at 86.

PHILADELPHIA, June 18.—Miss Emily Sartin, 86 years old, former principal of the Philadelphia School of Design for Women and a member of a distinguished family of artists, widely known as a painter, designer and etcher, is dead.

AUCTIONEERS — AUCTIONEERS

BEN. J. SELKIRK & SONS
AUCTIONEERS AND APPRAISERS
REAL ESTATE AND INVESTMENTS
OFFICE: 713½ CHESTNUT STREET
PHONE GARFIELD 1894

TRUSTEE'S AUCTION SALE!
LADIES' READY-TO-WEAR — FIXTURES
619 N. GRAND BL.
TUESDAY, JUNE 21st — 10:30 A. M.
Under the terms and conditions contained in a certain Chattel Deed of Trust executed by Samuel Beck for the benefit of creditors, we will offer for sale for the undersigned Trustee, the following:
Dresses, Suits, Coats, Capes, Hose, Handkerchiefs, Garters, Compacts, Flowers, Necklaces Ornaments, Powder, Neckwear, Purses, etc. Fixtures: Racks, Boxes, Chairs, 2 Mirrors, 18 Window Fixtures, Floorcases, etc. TERMS CASH.
ORVILLE LIVINGSTON, Trustee, BEN. J. SELKIRK & SONS, Auctioneers
510 Locust Street

AUCTION SALE!
DRUGS AND FIXTURES
4232 FOLSOM AV.
THURSDAY, JUNE 23d — 10:30 A. M.
In accordance with the terms and conditions contained in a certain agreement, we will sell for the account of D. Childers, at the time, place and in the manner described in the foregoing, the following:
Patent Medicines, Sundries, Chemicals, Complete Prescription Supplies, Toilet Articles, Soaps, Cutlery, Rubber Goods, Candy, Soda Fountain and Counters, Back Bar, Register, 4 Floorcases, Cigar Case, Iron Safe, Shelving and Counters, Chairs and Tables. TERMS CASH.
BEN J. SELKIRK & SONS, Auctioneers

TRUSTEE'S BANKRUPTCY AUCTION SALE
HONEYSUCKLE SWEET SHOPPE, Inc.
5604 DELMAR BL.
FRIDAY, JUNE 24th — 10:30 A. M.
Pursuant to an order of sale made by the Referee in Bankruptcy for this district and subject, and subject to approval thereby, we will sell for the undersigned Trustee, the following:
Stock of Candies and Flavors, Fixtures: Soda Fountain and Back Bar, Ice Cream Cabinet, 40-1952 Ft. Cash Register, Candy Cases, Floorcases, Booths, Scales, Ice Cream Refrigerating Unit, Tables, Chairs, Chinaware, Glassware, Fans, Electric Sign, complete Candy Making Outfit; also leasehold. The property will be offered in bulk and in detail. TERMS CASH.
PAUL L. HALE, Trustee,
National Bank of Commerce Bldg.
BEN J. SELKIRK & SONS, Auctioneers

AUCTION! AUCTION!
SHOES — SHOES
TUESDAY, JUNE 21—10:30 A. M.
NATIONAL SHOE STORES—4742-44 GRAVOIS AV.
A complete stock consisting of 3000 pairs Men's, Women's and Children's high and low shoes in Friedman Shelby, R. J. & R., and other brands.
This is a clean and seasonable stock and it will be to your advantage to attend this sale. TERMS CASH.
LEVIN AUCTION CO.—1329 Washington
CEntral 7045 PHIL LEVIN, Auctioneer CEntral 9069

AUCTION! AUCTION!
Ladies' Ready-to-Wear, Hosiery and Fixtures
WEDNESDAY, JUNE 22, 10:30 A. M.
THE FAIR CLOAK & SUIT CO., 1723 FRANKLIN AV.
By virtue of certain agreement we will sell a high-grade stock of ladies' Silk Dresses, Coats, Suits, Hosiery and complete store fixeures, uch as wall cases, cabinets, floor cases, forms, models, etc. TERMS CASH.
LEVIN AUCTION CO.—1329 Washington Av.
CEntral 7045 PHIL LEVIN, Auctioneer. CEntral 9069

TRUSTEE'S AUCTION SALE!
CLOTHING, FURNISHINGS AND FIXTURES
KNOWN AS 999 STORE, LOCATED AT
800 N. Broadway, Cor. Broadway and Morgan
THURSDAY, JUNE 23d, 10:30 A. M.
By virtue of Assignment Deed to Marion J. Hannigan, trustee, for the benefit of the creditors, ordered to resell to the highest bidder for cash, entire stock of men's and young men's Suits, Pants, Furnishings, Fixtures, etc. Stock will be offered in bulk and detail. TERMS CASH.
LEVIN AUCTION CO., 1329 Washington Av.
Marion J. Hannigan, Trustee Phil Levin, Auctioneer
CEntral 7045 CEntral 9069
We Buy Dry Goods, Clothing, Shoe or General Stores, City or Country

BIG FURNITURE AUCTION TUESDAY
MISSOURI AUCTION CO.
2007-09-11-15 MORGAN ST.
Licensed Auctioneers and Appraisers CEntral 2572—CEntral 9480
Consigned Merchandise Solicited. Wholesale and Retail Private Sales Daily
MODERNLY EQUIPPED RESTAURANT
1934 MORGAN STREET
TUESDAY, JUNE 21, 1927 PROMPTLY 10:30 A. M.
This is a very nicely equipped restaurant consisting of Counters, Tables, Chairs, Stools, Cash Register, 3 Coffee Urns, Enamel Warming Cabinet, Steam Table, Cabinets, Ice Boxes, Ranges, Fans and Fixtures.
MISSOURI AUCTION COMPANY
CEntral 2572 CEntral 9480

A. A. Selkirk Auction & Storage Co.
SALES OF ALL KINDS SOLICITED.
OUR REGULAR SALE OF HOUSEHOLD GOODS
EVERY MONDAY AND THURSDAY.
1808 CHOUTEAU Est. 1830 GArfield 8897

R. U. LEONORI AUCTION CO.
AUCTIONEERS AND APPRAISERS
2501-07 Lucas Avenue. Telephone JEfferson 8775.
AUCTION SALE EVERY FRIDAY 10:00 A. M.
GOODS AT PRIVATE SALE DAILY

BROTHERHOOD BANKS CONSIDERING MERGER

Mitten Interests in Philadelphia Reported Negotiating for Management of 12.

By the Associated Press.

CLEVELAND O., June 18.—Possibility looking to an affiliation of 12 banks and financial institutions of the Brotherhood of Locomotive Engineers and the Mitten Management, Inc., of Philadelphia was seen tonight in admissions from reliable brotherhood sources that such a project is under consideration.

Although no official announcement was made, the fact was substantiated that a proposal by which the Mitten company would put a "substantial amount" of new capital into the brotherhood's holdings and assume the management of all but one of its banks, is before a committee of the brotherhood's triennial convention in session here. Thomas E. Mitten is head of the company.

New Banks Reported Planned.

It is understood if the deal is carried out the result would be the establishment of new banks, operating on a co-operative basis, in several sections of the country not at present served by such institutions.

No intimation was forthcoming as to the probable amount of additional capital that would be available. Total resources of the present brotherhood institutions, which extend across the country from Boston to San Francisco, are $89,447,709.36.

It is understood if the merger is carried out, each of the brotherhood banks would have on its board an equal number of representatives of the brotherhood and of the Mitten interests, but that Mitten would be given full authority. In addition to assuming the actual direction of the banks, it was said Mitten would take a directing interest in the brotherhood's other financial institutions, including investment, insurance and real estate companies. The entire negotiations have been secret, and there was no assurance that the project would be carried out. It is understood opposition has developed in certain quarters and there were some denials today that the matter had ever been officially brought up for consideration.

The brotherhood's chain of banking institutions and related companies was formed under the direction of the late Warren S. Stone, president of the brotherhood.

Mitten Is Traction Magnate.

As head of the Mitten company which operates the Philadelphia Rapid Traction Company as well as a string of other traction systems and banks, Mitten has been known for his policy of permitting employes to participate in profits. His projected alliance with the general financial activities of the brotherhood grows out of the merger sometime ago of the Producers & Consumers Bank at Philadelphia, of which he was the directing head, and the Brotherhood of Locomotive Engineers Title & Trust Co., in that city.

Of the total present resources of the brotherhood institutions, $45,656,488.53 is credited to banks, $27,555,882.13 to investment and insurance companies, and $14,553,-890.90 to one realty company at Venice, Fla.

It is understood the only brotherhood bank not included in the merger plan is the Brotherhood of Locomotive Engineers Banking & Trust Co., at Birmingham, Ala. No reason was indicated for its omission.

Destroyers Home From Nicaragua.

NORFOLK, Va., June 18.—Four destroyers have arrived at Yorktown, after several months' duty with the naval forces at Nicaragua. They were the Reid, King, Preston and Flusser.

ADVERTISEMENT

WANTED-- A SALES MANAGER

Texas Star Flour Mills of Galveston, Texas, Offers Unusual Opportunity

There is now open one of the biggest opportunities in the State of Texas, for the right man, qualified to take full charge of sales for Texas' largest flour mill. The Texas Star Flour Mills, now under new management, is seeking such a man. He must be a real sales executive, capable of hiring and directing the efforts of a business-getting sales force. He must be aggressive, industrious and resourceful. His judgment must be sound and based upon experience in the milling business. Preferably he will be a married man and one who has an acquaintance with and experience in major markets, including Atlantic seaboard. Write full details of experience, ability and present and former connections. Send a photo if you have it. All letters confidential. Address Texas Star Flour Mills, Galveston, Texas.

WEATHER MARKET IN GRAIN DURING WEEK

Special to the Post-Dispatch.

CHICAGO, June 18.—Wheat was extremely nervous in tone today. Better weather caused pressure but commission houses should buying orders on the dip and the locals were forced to cover short sales on an advancing trend in prices. The late rally in corn also had a firming influence. Closing prices were ⅝ to ¾ higher and for the week ⅝ to 1⅞ up. July 145⅝ to ¾. September 142¾ to 1.43.

It was a weather market all week, with price fluctuations erratic and net changes small.

While there were rains over the southwest where the harvest is now in progress, indications were for cooling and warming weather and this was regarded as favorable although there were some complaints that the precipitation was harmful in this section as well as in the northwest and Canada. Winnipeg Free Press in its second estimate of the season makes the wheat acreage in the three western provinces 19,240,000 acres, an increase of 1,500,000 acres over their previous estimate, but 2,500,000 acres less than last year. Liverpool closed 1⅝ @2c lower because of the weakness in North America markets yesterday and rains in the northwest and Canada. Winnipeg Free Press in its second estimate of the season makes the wheat acreage in the three western provinces 19,240,000 acres, an increase of 1,500,000 acres over their previous estimate, but 2,500,000 acres less than last year. Liverpool closed 1⅝ @2c lower because of the weakness in North America markets yesterday and rains in the northwest and Canada. Export demand was quiet and a local exporter pointed out that wheat could be booked from Montreal to the continent at six cents a hundred today compared with 18c a few weeks ago.

Corn rallied in late trading after netting heavy most of the session. Commission house buying and local bull support caused locals short. Closing prices were half to ¾ higher and for the week 7⅛ to 8⅛ higher. July 1.00½ to ⅝. September 100 to ⅞. Shipping sales were 73,000 bushels. Weather was showery in parts but there were indications of fair and warm weather over the week-end.

Oats were affected by the action of other grains and rallied after an easier start caused partly by favorable weather. Shipping sales were 10,000 bushels. The close was ¼ to ⅝ higher and for the week 1½ to 1⅝ higher. July 48⅜. September 48¼ to ⅝.

Provisions were little changed, the market being influenced by the action in corn. Lard closed unchanged and ribs and bellies 5c lower.

	High.	Low.	Close.	Yesterday.
JULY WHEAT.				
Chi.	145⅝	144	145-¼	144½-⅝
K. C.	136⅝	135⅜	136⅜	135⅝a
SEPTEMBER WHEAT.				
Chi.	143⅞	142⅝	143⅝	142¼-¾
K. C.	134⅝	133⅛	134⅛a	133⅜
JULY CORN.				
Chi.	101½	99	100¾	100@¼
K. C.	98⅝	96¾	98⅝	97⅝b
SEPTEMBER CORN.				
Chi.	100⅞	99⅛	100⅝	100⅛-⅜
K. C.	101⅜	99¾	101¼	100⅛b
DECEMBER CORN.				
K. C.	98⅝	96⅝	98¼	97⅜b
JULY OATS.				
Chi.	48⅝	47⅜	48⅜	48¼
SEPTEMBER OATS.				
Chi.	48⅝	47⅜	48¼-⅝	48¼

ST. LOUIS TRADERS WATCH GRAIN TREND AT CHICAGO

There was no trading in grain on the Merchants' Exchange today, owing to celebration in honor of Col. Lindbergh, but prior to parade in latter's honor, many traders visited local offices of Chicago grain houses to watch developments in that market. Prices of wheat there were influenced by rain in the wheat harvest parts of Southwest, while corn was up on unfavorable crop comment.

St. Louis closing prices Friday were: July hard wheat, $1.43½; July red wheat, $1.44⅛; September hard, $1.41⅝; September red, $1.43¾; December hard, $1.43½; July corn, $1.01⅜; September corn, $1.00⅞.

CASH GRAIN ELSEWHERE

CHICAGO, June 18.—Wheat, no sales. Corn, No. 2 mixed, $1.01@1.01½; No. 3 mixed 99@99¾c; No. 4 mixed, 91@95c; No. 5 mixed, 88½@89c; No. 2 yellow, $1.01⅝; No. 3 yellow, 99¾c@$1.01; No. 4 yellow, 94½@97c; No. 5 yellow, 90@93c; No. 6 yellow, 88½@89½c; No. 3 white, $1.00@1.00½; No. 4 white, 99¾c@$1.01; No. 6 white, 88½@89c; sample, 71@91c. Oats, No. 2 white, 51¼@52c; No. 3 white, 50@51c; sample, 42@43½c. Rye not quoted. Barley, 80@93c. Timothy seed, $4.75@5.00 per 100 lbs. Clover seed, $20@30.

NEW YORK, June 18.—Wheat futures closed firm; domestic July $1.47; September $1.44½; export demand was quiet and a local exporter pointed out that vessel room was booked from Montreal to the continent at six cents a hundred today compared with 18c a few weeks ago.

Corn rallied in late trading after netting heavy most of the session. Commission house buying and local bull support caused locals short. Closing prices were half to ¾ higher and for the week 7⅛ to 8⅛ higher. July 1.00½ to ⅝. September 100 to ⅞. Shipping sales were 73,000 bushels. Weather was showery in parts but there were indications of fair and warm weather over the week-end.

Oats were affected by the action of other grains and rallied after an easier start caused partly by favorable weather. Shipping sales were 10,000 bushels. The close was ¼ to ⅝ higher and for the week 1½ to 1⅝ higher. July 48⅜. September 48¼ to ⅝.

Provisions were little changed, the market being influenced by the action in corn. Lard closed unchanged and ribs and bellies 5c lower.

	High.	Low.	Close.	Yesterday.
JULY WHEAT.				
Chi.	145⅝	144	145-¼	144½-⅝
K. C.	136⅝	135⅜	136⅜	135⅝a
SEPTEMBER CORN.				
Chi.	143⅞	142⅝	143⅝	142¼-¾
K. C.	134⅝	133⅛	134⅛a	133⅜
JULY CORN.				
Chi.	101½	99	100¾	100@¼
K. C.	98⅝	96¾	98⅝	97⅝b
SEPTEMBER CORN.				
Chi.	100⅞	99⅛	100⅝	100⅛-⅜
K. C.	101⅜	99¾	101¼	100⅛b
DECEMBER CORN.				
K. C.	98⅝	96⅝	98¼	97⅜b
JULY OATS.				
Chi.	48⅝	47⅜	48⅜	48¼
SEPTEMBER OATS.				
Chi.	48⅝	47⅜	48¼-⅝	48¼

Illinois Pow. Refunding Issue of $4,000,000

CHICAGO, June 18.—The Illinois Power and Light Corporation has awarded $4,000,000 of first and refunding mortgage gold bonds to the Harris Trust and Savings Bank, Chicago, Hodenpyl Stuart & Co., and others. The corporation owns properties in a large number of municipalities in Illinois and also controls the Des Moines Electric Light Co., the Kansas Power and Light Co. and the Illinois Traction, Inc. Offerings of the new bonds are being made at 97 and interest to yield 5.20 per cent.

UNINTERESTING WEEK ON LOCAL EXCHANGE

ST. LOUIS STOCK EXCHANGE, June 18.—There was little of outstanding interest in the trading on the local board during the past week, or rather part of a week as the first and last days were clipped off owing to celebrations in honor of Col. Lindbergh. Wagner Electric, which was the relatively most active issue, ranged between 38 and 36, closing at 37, for fractional decline. Pedigo-Weber gained a point at 36, selling between 35 and 36.

St. Louis Public Service was unchanged to fraction higher. National Candy common ranged between 109½ and 107 and closed at 108¾, for 1⅞ loss.

Elder Corporation A stock was listed to trade.

An incident of the week's trade was turnover of 1321 shares of Granite Bimetallic at 30 cents per share.

Chicago Stock Sales

CHICAGO, June 18.—Following is a report of today's sales, high, low and closing quotations on the Chicago Stock Exchange:

Shs.	Stocks.	High.	Low.	Close
55	Am Pr M pfd	98½	98½	98½
10	Am Pub Se pfd	98⅞	98⅞	98⅞
50	Arm Del pfd	87½	87	87
100	Armour I pfd	99½	99½	99½
23	Assoc Inv Co	35¾	35¾	35¾
325	Auburn Motor	105	104	105
900	Boston Edis	23¾	23¼	23¼
50	Bendix	51	51	51
350	Borg & Beck	60½	59½	60½
50	Borg Warn & Sons	24⅝	24½	24½
50	Butler Bros	20	19¾	20
3,400	Celotex	86½	85	86
20	Celotex pfd	80	80	80
25	Cent P S Del	18	18	18
27	Cent Ill PS pf	91	90½	91
200	Cent & S West	62	61½	62
45	Cent SOWPL pf	100½	100½	100½
590	Chi City & C R	7	7	7
900	Chi C & C R pf	14	14	14
10	CNS&MRR pfd	68	68	68
15	Chi Rwys Ser 2	4	4	4
1,100	Coca-Cola	177¾	174½	175½
100	Cuneo Press	51	51	51
60	Deere & Co pfd	115½	115	115½
20	Eureka G&F pfd	98	98	98
15	Emp G & F 1st pfd 8	105	105	105
100	Erla	13¾	13½	13½
300	Ev Auto L A	40¾	40½	40½
50	Ev Auto L B	40¾	40½	40½
75	Fair Common	32¾	32¾	32¾
50	Fitz Connell	28½	28½	28½
300	Fitz Gear	13¾	13½	13½
375	Ills Brick	41	41	41
20	Kellogg Swtl	13	13	13
100	Laclede Mo'l	9	9	9
10	McCord Rad A	38	38	38
10	Merch & M P p	18	18	18
25	Mid Util pfd	94¼	94¼	94¼
100	Mid West pr	120	120	120
100	Mid West Util	112	111¾	112
70	Mid Steel pfd	113¼	110½	110½
50	Morgan Litho	64⅞	64⅝	64⅝
500	Nat Leather	3½	3½	3½
200	Nat Candy	109¾	107¾	108¾
50	North Am Car	28⅞	28⅝	28⅝
200	Novadel com	8⅝	8⅝	8⅝
200	Omnibus Com	15	14¾	15
50	Penn G & E	19⅜	19⅛	19⅛
300	Pope Winterf	45½	45	45½
70	Pub Serv	141	141	141
30	Pub Se nf 6 pc	103⅜	103⅜	103⅜
150	Pub Ser n p	141	141	141
40	Quaker Oats	113¾	113¼	113¼
150	Stew Warner	62½	62½	62½
50	Swift & Co	117	117	117
110	Swift Int	67⅞	67⅝	67⅞
160	Twift Intl	23½	23¼	23¼
300	Thompson J R	53	52¾	53
1,300	Un Biscuit	48	47¾	48
50	U Pr & Lt pfd	95¼	95¼	95¼
200	Vesta Batter	29	28	29
150	Wahl	13⅜	13⅜	13⅜
250	Wm Oil Automa	12¾	12¾	12¾
210	Wrigley	53¼	52	53
100	Yates Machine	17	17	17
10	Yellow Cab	40¾	41¾	40¾
20	Yel Tr & M II	31¾	31¾	31¾

BONDS.

3,000	Chi Cit & C R 5	66	66	66
1,000	Chi Cit R 1st 5	80½	80½	80½
1,000	Chi Rys S A 5	67½	67½	67½
1,000	Chi Rys 1st 5	45½	43½	45
4,000	Un P S 6 1942	99⅞	99⅞	99⅞
6,000	U P S 6 1929	99⅝	99⅝	99⅝
3,000	UP Util 5½	99½	99½	99½

Boston Stock Market

BOSTON, June 18.—Following is a list of today's highest, lowest and closing prices for the most active stocks dealt in here:

	High.	Low.	Close
Bicelow Hartford	84⅝	84⅝	84⅝
Edison Elec	250	250	250
Federal Water	33¾	33¼	33⅜
Good Rubber	68⅝	68⅛	68⅛
Island Creek	59⅜	59⅛	59⅜
Mass Gas	99½	99	99¼
United Shoe M	59⅜	58½	58⅝
Utah Apex	4½	4⅜	4⅜

German Bonds and Stocks.

German bonds and stocks were quoted (in dollars per million marks):

	Bid.	Asked.
German Gott (war loan) 5s		
1914-18	1000	1075
Hamburg 4½s 1919	65	75
Quoted in dollars per thousand marks:		
German Gen Elec 4½ pre-war	27	29
German Gen Elec 4½s 1919	2	3
Berlin 4s pre-war	4½	5½
Hamburg 3s 3½s and 4s pre-war	1¼	2¼
Hamburg-American Line 4½s	30	32
North German Lloyd 4½s	27	30
North German Lloyd	12	14
Prussian con 3½	1	1 1-10
Prussian 5s 1921	1¼	2
Dusseldorf 4s pre-war	2	4
Frankfort a/M 4s pre-war	2	4
Munich 4s pre-war	2	4
A. E. G. (German Gen Elec)	41½	43¼
A. E. G. (Germ Gen Elec) pfd	11½	12
Commerz and Private Bank	24	26
I. G. Farben	130	145
Disconto Gesellschaft	57	59
Berliner Handels	110	120
Dresdner Bank	61	63
Deutsche Bank	58½	60¼
Darmstadter Bank	54	57
Mercur Bank Vienna	7-10	9-10
Heyden Chemical	10	12
Austrian A. E. G. (Gen Elec)	1	1¾

Federal Land Bank Notes.

Federal Land Bank bonds were quoted:

	Bid.	Asked.
Federal Land Bank 4½s		
Jan 1957-37	100⅝	100⅞
do 4½s May 1957-37	100⅝	100⅞
do 4½s May 1946-36	100⅜	100⅝
do 4½s May 1942-op 32	100⅜	100⅝
do 4½s Jan 1943-op 33	100⅜	101¼
do 4½s J & J 1955-op 35	101¼	101⅝
do 4½s J & J 1955-op 35	101¼	101⅝
do 4½s Jan 1956-36	101⅛	101⅝
do 4½s J & J 1953-op 33	102	102⅜
do 4½s J & J 1954-op 34	102⅛	103
do 5s Nov 1941-op 31	102	102⅜
do 5s May 1941-op 31	102	102⅜

OILS, ROOTS AND METALS

LINSEED OIL—In lots of 1 to 4 barrels, 12.9c per pound for raw and 13.3c for boiled.

FEATHERS—To command flat quotations, stock must be dry and full grown. Quotations are per pound: White goose, 90c; price gray, 60c. Ducks—White, 65c; colored, 45c. Chicken—Prime white, picked body, white, 12c; colored, 3½c; green or damp, 2c—musty not wanted. Chicken and turkey—Mixed body, 2c; fine body, white, full fleece, dry, 50c; white full fleece green, 35c; body, colored full fleece, dry, 4c; No. 2 grey, 2c. Wing quills (tail, wings and pointers), 4c. Old feathers, 5c to 50c. Tare, 10 per cent on small bags, 5 per cent on large.

RUBBER, RAGS, ETC.—Country rags, $1.40 per 100 lbs. Old rope—nominal, 2½c; common tail. Rubber—mixed auto tires, $18 per ton; inner tubes, 4½c per lb.; rubber boots and shoes, 2c per lb. Iron—Scrap, 50c; tank 35c; washed iron, 45c; sheet iron, 50c; tank 35c; washed iron, 45c; sheet iron, 50c; tank 35c; washed iron, 45c; sheet iron

EQUILIBRIUM OF MARKET RESTORED

Increase in Dividend Rate by New York Central Made Occasion for Another Bullish Demonstration — Money Position Studied.

STOCK MARKET AVERAGES

	20 Industrials.	20 Rails
Saturday	157.42	144.38
Friday	157.50	144.35
Week ago	157.86	144.21
Year ago	139.51	117.81
High, 1927	159.61	145.58
Low, 1927	141.23	125.58

Total stocks sales, 1,071,700 shares.

Leased Wire From the New York Bureau of the Post-Dispatch.

NEW YORK, June 18.—The Evening Post in the copyrighted weekly financial review, says:

"An unexpected sh..rp rise in Monday's brokerage loans emphasized the recent extension in marginal speculation and when the markets resumed on Tuesday this week prices fell heavily. Improvement set in the very next day, however, and the stock market ever since has been able to maintain its equilibrium. In its present mood the financial district finds it easy to ignore news developments not to its liking, but this week when New York Central restored the $8 dividend rate that had been abandoned in 1884 the move was made an occasion for another bullish demonstration. In some ways this dividend action was more significant than those not close to the situation realized. Following as it did closely on the heels of Baltimore & Ohio's decision to issue $63,000,000 in additional common stock, the New York Central declaration was looked upon as a step in a program to sell stock.

• • •

Adjusting Structures.

"The railroads in recent years have been taking a smaller and smaller portion of the new capital offered by investors in this country but one reason is that the managements know only too well how important it is for them to correct a maladjustment in their capital structures. They have been waiting patiently for the time when they might restore the proper balance between fixed and contingent obligations through an increase in the ratio of stocks to bonds.

• • •

Credit Situation Reviewed.

"Yesterday's renewal rate on call money was the lowest in about three weeks but, in viewing the mid month adjustments now in process it was not taken as an indication of any permanent change. Large and important shifts in funds will be made between now and the first of next month but no signs indicate any pronounced variation for the immediate future. As the crops mature more funds will be needed to carry them to market but this tightening influence should not greatly disturb the stability in money rates. An unprecedented expansion in member bank credit since the beginning of the year based on the heavy gold inflow has made some authorities fearful of the credit situation. The member bank credit has been built up on gold imports and without any important change in borrowings from the reserve banks. The additional credit represents little or no expansion in commercial loans but does reveal an enormous growth in investments and in loans on securities. In the Federal Reserve Board's bulletin for June the Washington authorities speak very plainly on this matter. They say in so many words that the possession of $200,000,000 in securities under the control of the reserve banks "affords them a means if at anytime it should become desirable, of withdrawing funds from the market through the sale of all or part of these securities."

European Bank Heads Coming.

"What the Federal Reserve Board means is that the reserve banks could very effectively apply the brakes by forcing member banks to come to them for additional accommodation. Such a withdrawal of funds from the market increasing the dependence of the member banks upon the reserve banks, would have a tightening influence on money rates. Interest in the whole credit situation was lightened this week by the announcement that a conference on this side of the water between Gov. Strong and leading heads of the European Central banks had been arranged. Private bankers here and in Europe are in constant touch but every report of a discussion between the Central Bank heads is made the basis for rumors of some important decision about to be announced. Only by these frequent conferences can our own Federal Reserve authorities know how to proceed in the formation of world policies and it is to the best interests of business that the banks tighten rather than loosen their contacts one with another.

• • •

Agricultural Price Improvement.

"As the July period approaches no signs appear of the downturn in business predicted earlier in the year. It is even thought that the motor industry with the help of Henry Ford may produce more in the second half of 1927 than the first. Activity in the steel industry holds on a higher level than had been anticipated and even the building volume for 1927 to date about equals that for the same period a year ago. By a fractional variation last month the Bureau of Labor statistics index number shows that the curves on agricultural prices finally have come together again after a long separation. An upturn in agricultural commodities begun late in 1926 finally has put farm products up to 144 taking 1913 as 100, or to precisely the same relative position now occupied by industrial prices. While it is not quite accurate to say that the farmer now is able to sell what he grows as advantageously as industry may sell its products, the fact remains that this very goal is in prospect. The new spirit in the agricultural districts stimulated by the price improvement will in itself tend to prolong the period of general prosperity.

• • •

Confused Price Movements.

"Confusing price movements, reflecting profit-taking in many parts of the list and speculative operations for the rise in special stocks, again gave the stock market an appearance of irregularity today. Although most of the recenly favored leaders moved quietly in a narrow range, heavy buying lifted ordinarily inactive specialities to new peaks. Prospects of continued favorable credit conditions and a feeling of satisfaction in trade circles stimulated activity among pool operators who have scored important successes in the last few weeks. In the meantime hopes of traders looking for higher levels have been pinned on expectations of a heavy reinvestment demand about the first of July.

• • •

Clearing House Report.

"An explanation of more favorable credit conditions that prevailed toward the end of the week was provided in the weekly statement of the clearing house banks, which revealed last week's deficit of $26,419,530 had been reduced to $13,887,140 by an increase in surplus of $12,532,390. Loans, discounts, etc., increased $26,359,000. This improvement was not so large as had been anticipated and money rates may not ease appreciably next week.

• • •

Among the Features.

"Despite conflicting price movements throughout the general list, speculators for the advance expressed confidence in the markets stability in the early trading by bidding up several volatile specialties including some low prices shares that have claimed attention recently. Seasoned dividend payers which had led previous advances were rather quiet, but steady. Pittsburg Coal again edged into the spot light with a further recovery in respond to suggestion that the company's proposed new offering of $7,820,800 in stock would be put out at par to conform to the Pennsylvania law. Previous the shares had declined this week.

SHARES SOLD

NEW YORK, June 18.—Total sales for the week on the New York Stock Exchange amounted to 9,728,500 shares; compared with 12,764,400 last week, 11,821,200 same week a year ago and 7,662,200 two years ago.

WEEK'S NEW YORK STOCK MARKET

BY SPECIAL WIRE.

TABLE SYMBOLS

Symbols: (a) Plus extra. (b) With extras. (c) Payable in pfd. (d) Partly stock. (e) Plus 5 pct. stock. (f) Paid so far this year. (g) Extra 4 pct. stock. (h) 2 pct. quarterly, payable in common. (n) 1-40 in "A." *Increase. —Decrease. ..... Unchanged. Sales (00 omitted). (x) Odd lots.

Range for 1927 High.	Low.	Stocks and Annual Dividends in Dollars.	Sales for Wk.	High for Week.	Low for Week.	Close for Week.	Ch'ge for Week.
97¾	87	Abitibi P & P 5..	41	95½	92¾	94⅞	•1⅜
82¼	62¼	Abara & Straus ..	2	70	70	70	.....
113⅝	110½	Abra & Straus pf 7	1½	112½	111½	112½	•½
139¾	124	Adams Exp 6	3	138	137⅝	138	•½
15¾	9⅛	Advance Rumely ..	12	12½	12	12½	.....
41	30¾	Adv Rumely pfd....	1	34½	34½	34½	•½
5½	3¾	Ahumada Lead 50b	26	3¾	3¾	3¾	.....
172⅞	134½	Air Reduction 6b ..	2	171⅝	170	170	•1
13	7½	Ajax Rubber	137	8⅝	7⅞	8⅝	⅛
2¼	1	Alaska Juneau	2	1	1	1	— ⅛
23½	18	Alb Per W Pap ..	94	23¾	23	23	— ⅛
147¾	64¼	Allied Ch & Dye 6	388	142⅝	138⅛	140½	— 1½
122¾	120	Allied C & D pfd 7	2	121½	121	121	.....
111⅜	94	Allis Chalmers 6 ..	30	107⅜	105⅝	106	— ⅛
114⅜	108⅜	Allis Chal pfd 7 ..	3	111⅝	111⅛	111⅝	— ⅛
24⅞	15⅝	Amal Leather	12	17	15⅝	16¾	— 1
108	91½	Amal Lea pfd 7 ...	1	92	92	92	.....
47⅜	27⅝	Amerada Corp 2 ..	55	31⅞	31¼	31½	— ⅜
14⅞	8⅛	Am Agri Chem	31	9⅝	9¼	9½	.....
51⅛	28¼	Am Agri Chem pfd.	12	33⅜	32¾	33⅜	•⅛
52	41⅜	Am Bank Note 2 ..	17	58	58	58	•⅜
60	56¾	Am Bank N pfd 3	4½	59⅜	58⅝	59¾	•⅜
25⅝	18½	Am Beet Sugar	4	21¾	20⅝	20¾	— ⅜
61½	48	Am Beet Sug pfd ..	1	54	54	54	— ½
18⅜	13	Am Bosch Mag	94	17⅜	14	16	•2⅜
43¾	35½	Am Br Shoe & F ..	152	43	39⅝	42⅜	•1⅜
128	117	Am Brk S&F pf 7 ..	2	124	124	124	•2
39½	13	Am Brown Bov El..	401	20⅛	18	20	•1⅝
503	400	Brownlee Inc 7	13	70	50¼	52½	—22½
55¼	43⅝	Am Can 2	1450	55¾	52⅞	53⅝	•⅜
109¾	99½	Am Car & Fd 6	31	104½	103	103	— ⅝
134½	126⅛	Am Car & F pfd 7 ..	3	130	130	130	— ⅜
50	23¼	Am Chain A 1.50 ..	1	25	25	25	— ⅛
15¼	9⅝	Am Drg Syndic 80	382	15	14	14¾	— ⅛
144	127	Am Express 6	1	138	135½	135½	— 1
60	26¼	Am For Power	83	34¾	32	32¾	— 1
101⅞	86½	Am&For P pfd 7 ..	26	100½	98½	99⅝	•1⅜
10½	7⅜	Am Hide & Leath ..	2	9½	9	9	.....
62½	48	Am Hide & L pfd ..	14	62¾	60½	62⅜	•⅜
418	308¾	Am Home Prd 2.40	84	408	388	406	•1⅝
137¼	114⅛	Am Ice 10b	3	131	130½	130½	— ⅜
4⅝	4	Am Ice rts	10	4⅞	4	4	.....
96	84	Am Ice pfd 6	2	95	93	94	.....
37	22⅜	Am Intern Corp 2 ..	166	54	50	51½	— ⅝
10	4	Am La France F 2 ..	38	6⅝	5⅝	6¼	— ⅛
90⅜	62½	Am La-Fr F-E pf 7 ..	1	68	68	68	—3¼
34	20¼	Am Linseed	223	31¾	29¾	27	—1⅝
74⅞	46¾	Am Linseed pfd	97	69¾	57½	58¾	—14⅛
116	105⅞	Am Locomotive 8..	79	110½	108⅝	110½	•⅜
124	119½	Am Loco pfd 7	1	121	121	121	•⅜
56⅜	34⅞	Am Mach & F	10	44¾	44¾	44¾	—1⅝
47¾	40¾	Am Metal 3	3	40⅝	40¾	40¾	— ⅛
43	42	Am Piano 3	52	42⅜	42	42	.....
110¾	101½	Am Piano pfd 7 ..	2	103	103	103	.....
115⅞	110⅛	Am Pow & Lt 1a ..	81	63½	61	62¼	—1
131	110½	Am Radiator 5	28	124⅝	121½	124	•1⅜
137½	130⅜	Am Radiator pfd 7	¾	137½	137½	137½	— ⅛
97¼	93	Am Rayons 6	11	93½	93¾	93¾	—2
66¾	35⅛	Am Republics	48	59	54½	56	—2
61½	47	Am Safety Razor 3a	13	49	47	47	—3
41	45⅜	Am Seating 4b	14	47	45¾	46½	— ⅜
6¾	3½	Am Ship & Com	10	4¾	4½	4⅝	— ⅛
85	80	Am Shipbuilding 8.	14	85	84	85	•5
167¼	132⅝	Am Smelting 8	93	161¼	155	159⅞	—1⅜
107⅛	94⅜	Am Smelt pfd 7	6	125	125	125	.....
130½	119⅜	Am Snuff 12	2	128	126½	128	•1½
101⅛	94½	Am Snuff pfd 6	⅛	100¾	100	100¾	•1⅛
48½	41½	Am St Foundries 3	254	48½	45¾	48⅜	•2¼
47	42	Am Sugar Refin 5..	2	46	46	46	— ⅜
58⅜	46	A mSumat Tob	205	56	50⅝	55⅜	•3⅛
34	26	Am Tel & Cable 5 ..	2	31	31	31	•1
172⅜	149¼	Am Tel & Tel 9	100	157⅜	153¾	157⅛	•3
139⅜	124	Advances Rumely ..	20	136¼	133	135¾	— ⅜
115⅞	110⅛	Am Tob pfd 6	7	114	113¾	114	— ⅛
138⅝	119⅜	Am Tob B 8	30	135¾	133	134¼	— ⅜
139	124	Am Type Founder 8	2	138	138	138	— ⅛
12⅜	8⅜	Am Type rts	3	12	12	12	.....
114⅜	107½	Am Type F pfd	23½	112	111¼	111⅜	— ⅜
93	64¼	A W W 6.60b	11	69¾	65½	65½	— 3
110¾	104¼	A Wat Wks 7 pfd 7	24	110½	109¼	110	— ⅛
33⅜	16⅜	Am Woolen	54	18⅝	17⅜	18⅛	— ⅜
48⅜	40⅜	Am Wool pfd 7	29	48⅞	47¾	48	—1⅛
25⅞	15⅜	Amoskeag pfd cf ..	221	18⅜	17⅝	18⅛	— ⅛
42⅜	25⅜	A Writ P pfd cfs ..	71	42	39	40⅝	—1⅜
7¼	7⅛	Am Zinc Lead & S ..	7	8	7¼	7¼	.....
51¼	42	Am Zinc L & S pfd	10	46⅜	43	46	.....
49½	43	Anaconda Copper ..	588	48⅝	44¼	45	.....
42	38	Archer Dan Mid ..	3	41	40⅝	40⅝	— ⅜
108⅛	103	Archer D M pfd 7 ..	3	107½	107	107½	— ⅛
90⅝	83	Armour Ill B 1.60 ..	87	88	87⅛	87⅝	— ⅛
10⅜	8¼	Arm & Co of Ill A	43	10⅜	9	10⅛	— ⅛
9¼	5⅜	Arm & C of Ill E ..	31	6⅞	6	6½	— ⅛
30⅝	21	Arnold Constable ..	130	30⅞	30⅜	30⅜	— ⅛
52⅞	41	Art Met Sonst 1.50	4	52	52	52	— ⅛
44⅞	39½	Ass Dry Gds 2.50	69	42⅝	40⅝	42	—1⅛
50¾	42	Assd Oil	3	42	42	42	— ⅛
185⅜	158	Atch T&SF 8.50b ..	134	174⅜	172	172⅜	— ⅜
103	100¼	Atch T&SF pfd 5	18	103	102¾	102⅞	— ⅛
174⅝	145	Atl Coast L 8.50b	54	163⅜	157	157	—8
42	35	Atl Gf&W I SS	21	39¼	38½	38½	— ⅜
41¾	29⅝	Atl Refining 2	6	40⅜	39	39⅜	— ⅛
125⅞	107	Atlantic Refin 4 ..	152	124⅛	118	118⅜	—6
118	113½	Atl Ref pfd 7	5	116⅜	116¼	116⅜	— ⅛
70	56½	Atlas Powder 4	1	67	67	67	— ⅛
105	98	Atlas Powd pfd 6 ..	½	104	103¾	104	•⅜
12¼	7⅝	Atlas Tack	4	8⅜	8¼	8¼	— ⅛
14½	9¼	Austin Nichols	1	10¾	10¾	10¾	— ⅛
61	52¼	Austin Nichols pf ..	1	30¼	30¼	30¼	— ⅛

Range for 1927 High.	Low.	Stocks and Annual Dividends in Dollars.	Sales for Wk.	High for Week.	Low for Week.	Close for Week.	Ch'ge for Week.
2285	1121⅛	**Baldwin Locomo 7.**	955	2223⅛	2131⅛	2205⅜	—28⅛
172	100½	Balt & Ohio 6	367	119½	117⅝	118⅝	—1
2	2	Balt & O rts	587	2⅜	2	2	.....
87	73½	Balt & Ohio pfd 4..	1	85	81½	81½	—1¼
110	106⅞	Bang&Aro C 2.10b	2	108⅜	108⅜	108⅜	—1⅛
46	44	Bangor & Arros 3..	106	100	99½	99	—5½
17	10½	Bangor & Ar pfd 7	3¼	113⅜	112	113	•1⅜
50	30	Barker Bros	2	34½	34½	34½	.....
35	22	Barnsdall A 2.50 ..	302	28⅝	26⅞	28⅝	•1¾
32	22½	Barnsdall B 2.50 ..	20	27½	26	27½	•1¾
37	22⅜	Bayuk Cigars	17	31½	29½	29½	—5
108¾	101	Beech Nut Pk Co ..	3¼	107½	106	106	—2
61	50½	Beech-Nut Pck 3b ..	4	52	51¾	51¾	.....
119	114½	Beech-Nut Pk 7	¼	116½	116½	116½	.....
41	39	Belding Heming 3 ..	11	41¼	41¼	41¼	.....
56¼	43⅞	Bethlehem Stl	112	50	49¾	49¾	— ⅛
18¾	15⅜	Beacon Oil	10	17⅜	17	17⅜	— ⅛
111½	103½	Beth St 7 pe pf 7	7	110½	110	110⅜	— ⅜
80⅝	63¾	Bloomingdls 3.50a	1	67	67	67	—1
113¾	109½	Blooming Br pfd 7	¾	111⅞	111½	111⅞	— ⅛
89¾	43¼	Bon Ami A 4	6	57	57	57	—1
85	49¼	Booth Fish	2	57	57	57	—1
57⅛	45	Booth F 1st pfd ..	1	51¾	51¾	51¾	—6
28½	18	Botany Cons 1.85 ..	3	19	18	18	— ⅛
36⅜	23⅞	Briggs Mfg 3	2	29	28¾	28¾	—1
3⅜	2	Brit Empire St	1	2	2	2	.....
3⅜	3	Brit E & Zd pfd..	1	1⅜	1⅜	1⅜	— ⅛
176	148½	Bldyn Edison 8	35	167	163⅝	166⅜	— ⅝
70⅝	59	Bldyn Manhat Tr 4	83	63⅜	60¼	62¾	— ⅜
89⅜	76⅜	Bldyn Man T pfd 6	11	80¼	78½	80¼	—1¾
119	89⅝	Bldyn Un Gas 5	2	93	93	93	— ⅛
117	80¼	Brown Shoe 2	29	37	35¼	36½	— ⅜
38¼	29	Brunswick-Balk C 3	3	28⅜	28¼	28½	— ⅛
11⅜	9½	Brunswick Cons	20	11⅛	11	11	— ⅛
115	80¼	Buff Roch&P 4	2	100	97	100	•3
115	103	Buff Roch&P pf 6 ..	2	106¾	105¾	105¾	•⅜
125⅜	116	Burns Br A 10	73	121⅜	85½	88	—3½
116¾	96	Burns Br A pfd	10	92½	92½	92½	— ⅜
99	94½	Burns Br pfd 7	11	91½	91½	91½	— ⅛
125	114	Burns Br p pfd 7 ..	¾	120	120	120	— ⅛
104	96	Burro Add Mac 4b ..	8	94	92½	92⅝	— ⅜
104	91¼	Bush Terminal	196	95⅜	90½	90½	— ⅜
123	103⅜	Bush T Bldg pfd 7	3½	103⅜	102	102¾	— ⅛
58⅜	26	Bush T Cp&Z 2.60 ..	6	43	41	43	— ⅛
11⅝	6¼	Butte&Sup Mng 2..	12	8⅝	8	8⅛	— ⅛
61⅜	50½	Butterick Co 2a	3	52⅜	51⅜	51⅜	— ⅜
65	42	By-Prod Coke 2	2	85	81	81⅜	— ⅜
94	42	Byers Co	881	57⅞	55	55⅛	•⅜
2⅝	1⅜	Byers rts	127	2⅜	1½	2	.....
70	60¼	**Calif Pack 4**	27	64	62	63	— ⅛
32⅞	21⅜	Calif. Pet 2	53	24⅜	23⅝	24⅛	— ⅛
3⅜	1⅛	Callahan Zinc-L ..	2	1⅜	1⅜	1⅜	— ⅛
70	64¼	Calumet & Ariz 6 ..	120	66¾	65¼	65½	— ⅜
17	14⅛	Calu & Hecla 1.50 ..	6	15⅛	15	15	— ⅛
46½	36	Can D Gin A 2.25	186	44¼	41⅜	45⅝	•2⅜
26⅜	20⅜	Canadian Pac 10 ..	32	178¾	175½	178¾	•1⅜
61⅜	39	Canadian South 3 ..	1	61	61	61	— ⅛
234½	132	Case (J I) Thresh 6	99	226	205	220	•4
31	22	Cent Alloy Stl 2 ..	58	30	29	29¾	•⅜
15¾	7¼	Cent Agguirre	11	12⅜	11⅝	12⅛	— ⅛
67¾	54	Cent Leather 3	56	67¾	65	66⅝	— ⅜
384	280	Cent of N J 12g ..	2	334	333	333	—1¾
16⅞	10½	Certain-teed Prod ..	1	12	12	12	.....
63½	59	Cerro de Pasco 5b ..	44	60	59⅜	60	— ⅛
45	42	Certain-teed Prod 4	160	53⅜	52⅜	53⅜	—1⅛
100½	100	Certain-teed 2 pfd 7	1	103	103	103	•1⅝
14	7	Chandler-Cl 1.50 ..	13	8⅝	8⅜	8⅜	— ⅛
26¼	21¾	Chand-Cl M p 2.50	29	23⅜	21⅝	22¾	— ⅜
70⅜	68¼	Ches & Ohio 10 ..	182	184	177	183	.....
108⅝	98	Chesapeake Corp ..	2	42	42	42	—1
10⅜	4⅛	Chi & Alton	57	8⅜	7⅝	8⅛	— ⅛
15	7½	Chi & Al pfd	103	14¾	11	13⅜	•¼
13⅜	7⅜	Chi & Al 1st pfd ..	13	10⅜	9¾	10	— ⅛
45⅞	30½	Chi & E Ill	13	43¾	40	42½	— ⅛
69⅝	40	Chi & E I pfd	50	67¾	63⅜	67¾	— ⅛
22⅜	16	Chi & West	26	19¼	17	18⅜	•⅛
44⅞	23¼	Chi Gt W pfd	502	41¼	34⅝	39⅜	— ⅜
17⅜	9	Chi Mil & St P ..	185	16⅛	14⅝	16⅛	•⅛
17⅞	9	Chi Mil & St P pf.	100	16	13½	16	•1⅛
28⅝	18⅝	Chi M St P pfd cfs	588	26¾	24⅞	26¾	•⅜
28¾	18⅝	C M & S P pfd cfs	191	28⅜	24⅞	28⅜	•⅜
29⅞	23⅝	Chi & Northwn 4 ..	467	30⅛	26	29	•1⅜
125⅜	78⅜	Chi Penn Pow 3..	24	103⅛	103	103⅛	— ⅛
115	68⅜	Chi Rock I & P 5 ..	1132	115	107⅞	114	— ⅛
103⅞	95¼	CRI&P 6 pc pfd 6 ..	8	100¼	99⅝	100¼	— ⅛
111⅜	103⅛	CRI&P 7 pc pfd 7 ..	14	107⅞	106⅜	107⅝	•⅛
41⅜	39	Chi Yel Cab 4	1	41¼	41¼	41⅜	•⅛
62¾	48⅝	Childs Co 2.40g	26	61	59	59⅝	— ⅜
39¼	34⅝	Childs Copper 2.50 ..	38	35¼	34½	34⅝	— ⅜
69¾	54⅜	Christie Brown 1.20	208	63¾	60	60¾	—5
51⅜	38¼	Chrysler Corp 3	1801	50⅝	46¾	48⅝	— ⅜
111	102⅜	Chrysler Cor pfd 8	2	111	108	108	— ⅜
78⅝	47⅛	Cities Service	19	61¾	59	61¾	— ⅜
66⅜	51	Cluett Peab 2	1	56	56	56	.....
120	104	Cluett P pfd 7	1	119	117⅜	117⅜	— ⅜
119½	90½	Coca-Cola 3	127	116¼	114⅜	116	—1⅜
108½	68	Collins & Aikman 4	127	106⅜	102	104⅝	•2

Range for 1927 High.	Low.	Stocks and Annual Dividends in Dollars.	Sales for Wk.	High for Week.	Low for Week.	Close for Week.	Ch'ge for Week.
92⅜	42⅜	Col Fuel & Ir	1068	89⅜	83½	89⅝	•2⅛
132½	116	Colo F & Ir pfd 8	1	126	126	126	— ⅛
135	84	Colo & South 3 ..	21	128	117	126	.....
98⅜	83⅞	Col Gas & El n 5	177	93	92	94⅞	• ⅜
117	112¾	Col Gas&E pf A 6	14	105	103½	106	• ⅛
85½	66¾	Columb Carb 4	16	73	71¾	72½	—1
20⅜	14⅝	Com Credit 1	17	15½	15⅜	15⅞	• ⅛
92½	17	Com Credit pfd 1.75	2	20	19	20	• ⅛
90	74	Com Cr 1st pf 6.50	1	75¼	75¼	75¼	— ⅛
23	18⅞	Com Credit pfd B 2	6¼	22⅜	18⅞	22	•3
56⅜	41⅜	Com Inv Tr 3.60	5	50½	48½	50⅜	•1⅜
95	88⅝	Com In Tr pf 6.50	1	90¾	90⅝	90⅝	.....
383	225	Commer Solv P S ..	109	334⅜	331	353⅜	•10⅜
122⅜	117	Congoleum-Nairn ..	158	19⅝	19	19	— ⅛
64	51½	Congress Cigar 4 ..	65	64	60⅜	60⅜	— 3
61⅝	41⅝	Consol Cig	378	54⅝	50½	54	•1¼
⅝	⅝	Conley Tinfoil Sta..	1	¾	¾	¾	.....
85½	73⅝	Consol Cigar 7	85	81	76½	81	•2⅜
120	99	Consol Cig pfd 7 ..	1	99	99	99	— ⅛
2¼	1	Consol Dist	1½	1¼	1	1¼	.....
105¾	94	Consol Gas 5	261	104⅜	102	102⅜	—1⅝
97⅜	93	Consol Gas pfd 5..	90	97⅜	96⅝	96⅝	—1⅜
58⅝	55¾	Cons RR Cr pfd 6	16	71⅝	69⅜	69⅜	—2⅛
7	3¼	Console rTextile ..	521	7¼	5¼	6⅞	•1⅜
74⅞	33½	Cont Bak A 4	70	39⅜	35⅞	37	•1½
218	94	Cont Bak B Mag	215	94	94	94	— ⅛
97¼	72	Cont Bak pfd 8	14	81⅜	79½	81⅜	•1½
93¼	58⅜	Cont Can 5 NN	192	72⅜	68½	72	•2¼
126¾	120	Cont Can pfd 7....	¾	123	125	125	.....
174	137	Cont Chem Corp ..	20	150¼	167½	169½	—2½
13⅜	10¼	Contin Motors 80 ..	489	11⅝	10¾	11	— ⅛
63⅜	46⅜	Corn Prod 2.75b..	229	56⅜	54⅞	55⅝	•⅜
75⅜	59	Cosby Inc	16	81⅜	78	81⅜	•2⅜
96⅝	77	Crucible Stl 6	35	86	85	85	—1⅜
10⅝	8	Cuba Cane Sug	4	8⅝	8⅝	8⅝	— ⅛
30⅜	30⅜	Cub Can S pfd	8	30½	37⅜	39½	•⅜
34⅛	26¼	Cuba R R pfd 6	2	32⅜	32⅜	32⅜	— ⅛
85	80	Cuba R R pfd 6	x1	85	83	83	¼
28⅝	22¾	Cub-Am Sug I	11	23	23¼	23	.....
103½	102⅜	Cub-Am Sug pfd 7	1	103½	103½	103½	—1⅜
18	13⅜	Cuban Dom Sug	3	14⅞	14	14	— ⅛
54⅜	43½	Cudahy Pack 4	20	50	48½	49½	•1
118½	103	Cushman's Sons 4a	6	109	107	109½	— ⅛
37	30	Cuyamel Fruit	19	37	37	36⅜	— ⅛

...OND PRICE CHANGES ...NARROW AT WEEK END

...r the Associated Press.
...NEW YORK, June 18.—Price changes ... the bond market today were narrow ... no definite trend was established. A ...ter inquiry was noted, however, for high ...ade investment issues, many of which ...ve declined to a point at which they ...e again attractive to buyers. Last week's ...er offerings fell to less than half the ...lume of the week before, giving the ...arket an opportunity to assimilate some ... the recent new issues.
...Trading in listed bonds gave an im...ression that supply and demand are fairly ...ll matched. There was some early buy...g of such bonds as U. S. Steel 5s, ...lesandeke 5s and Canadian National Rail...ay 4½s, but profit-taking later wiped ...t the gains.
...Some convertible issues were subject to ...alizing. International Telephone 5½s, ...rie "D" 4s and Delaware & Hudson ... all sustained losses ranging from frac...ons to more than a point.
...Government issues were active, espe...ally Treasury 4s, more than $500,000 of ...hich changed hands at slightly easing ...ices. A quarter of a million in Liberty ...urth 4¼s were dealt in around yester...y's final figure.
...Foreign bonds were relatively quiet and ...regular. There was some liquidation of ...arch and Belgian indication and City of ...rlin 6½s were offered.

Foreign Exchange

...y Leased Wire From the New York Bu...reau of the Post-Dispatch.
...NEW YORK, June 18.—The Evening ...st in its copyrighted weekly foreign ex...ange says:
..."Fluctuations in foreign exchange con...nued to move irregularly Saturday in ...ht trading. French francs eased off a ...tle to a new for the movement, while ...ecta again broke sharply to below 17 ...nts. The remainder of the European ...st was steady. Japanese exchange point...d higher again in continuing the pro...ounced recovery that caused a brisk ad...ance this week.
..."Business this week generally was quiet, ...e observance of Monday as a holiday ...the banking district interfering to a ...nsiderable extent with dealings here. In ...e remaining days of the week bids and ...ffers of the leading exchanges were ...ell balanced for a good part of the time, ...d movements in the most important ex...anges were confined to a narrow range.
..."Sterling was in moderate supply and ...nded about ⅛ cent, and French held ...se to the almost fixed price of 3.91¾ ...r cables.
..."Speculative buying made Italian prom...ent for a time, lira cables moving up ...above 5.58, but the Italian Institute and ...her government agencies appeared as sell...rs and quickly caused a reaction to 5.53.
..."Dutch exchange was a strong feature, ...aking for a new high for the year, and ...uilder cables advanced to above 40.07. ...here was in fair demand and varied only ...ghtly. Firmness was shown in Scan...inavian rates generally. Danish making ...w high for the year on the day at 26.73½, and Swedish reaching its pre...ous top of 26.81 for cables. Norwegian ...as active on a decline of five points to ...5.83. Spanish, after rallying from the ...revious week's low, was again in supply ...nd for a few days was under pronounced ...ressure, pesetas falling from 17.37 to ...7.12. Portugal developed a firm tone ...fter being heavy in the preceding week.
..."Japanese exchange was a strong fea...ture in the last half of the week when ...ales sold as high as 46.80, a gain ...f more than a half cent from the low ...evel early in the week. Some here at...ributed the upward swing to demand ...rom Japan but in other quarters it was ...aid to covering for Chinese shorts.
..."A strong tone was shown in Argentine ...xchange, which made a new 1927 high, ...dvance to 42.50 above parity. Uruguay ...as available at concessions.
..."Canadian developed increased weakness, ...alling to ¾ discount."

Special to the Post-Dispatch.
...NEW YORK, June 18.—Following are ...aturday's, Friday's and one week ago one...ations on the foreign exchange markets:

	Saturday	Friday	Week Ago
Great Britain—			
Demand	4.85⅛	4.85⅛	4.85⅛
Cables	4.85⅝	4.85⅝	4.85⅛
Com., 60 days	4.81⅝	4.81⅝	4.81⅝
Com., 90 days	4.79⅛	4.79⅛	4.79⅝
Following quotations (in cents):			
France—			
Demand	3.91¾	3.91⅝	3.91⅝
Cables	3.91¾	3.91⅝	3.91⅝
Italy—			
Demand	5.55	5.54	5.51
Cables	5.55½	5.54½	5.51½
Belgium—			
Demand	13.88	13.88	13.89
Cables	13.89	13.89	13.90
Germany—			
Demand	23.68	23.68	23.69
Cables	23.69	23.69	23.70
Holland—			
Demand	40.04⅛	40.04⅛	40.05
Cables	40.06⅛	40.06⅛	40.05
Norway—			
Demand	25.84	25.84¼	25.87
Cables	25.85	25.85½	25.89
Sweden—			
Demand	26.79	26.79	26.75
Cables	26.80	26.80	26.77
Denmark—			
Demand	26.70	26.70¼	26.71
Cables	26.73	26.72½	26.73
Switzerland—			
Demand	19.09¾	19.09	19.09¾
Cables	19.09¾	19.09¾	19.09¾
Spain—			
Demand	16.99	17.19	17.30
Cables	17.00	17.13	17.31
Greece—			
Demand	1.36	1.36	1.38
Poland—			
Cables	12.00	12.00	12.00
Czechoslovakia—			
Demand	2.96	2.96	2.96
Argentina—			
Cables	42.45	42.45	42.45
Brazil—			
Cables	11.85	11.85	11.87
Canada—			
Demand	99.87	99.87	100.00
Inter-Slavia—			
Demand	1.76	1.76	1.76
Rumania—			
Demand	.59½	.59½	.60½
Austria—			
Demand	.14¼	.14¼	.14¼
Cables	.14¼	.14¼	.14¼
Jugo—			
Demand	1.76	1.76	1.76
Cables	1.76	1.76	1.76
Finland—			
Demand	46.27	46.27	46.37
Cables	46.81	46.83	46.40
Chile—			
Cables	12.05	12.05	12.10
Peru—			
Cables	8.75	8.75	8.80
Uruguay—			
Cables	100.62	100.62	101.37

Drygoods Market Review.

By the Associated Press.
...NEW YORK, June 18.—Cotton goods were steady today with business of fair volume to stay cotton goods print cloths and sheetings now being closely sold for July-August deliveries. Finished goods were in moderate demand. Raw silk closed the week steady. Silk trimmers reported a moderate amount of selling in narrow silk fabrics. Some lines of wash goods for clothing have been advanced. Hosiery trade was being shown in wool goods for early cutting. Woolens held steady. Fancy lines sold moderately.

precipitately from above 70 to below 50 on account of the financing. Consolidated Textile and Trans-Continental Oil were among the prominent low priced shares that displayed activity at higher levels in the railroad group Lehigh Valley continued its recovery in response to discussions of new Boree merger developments while New Haven and Ontario and Western again climbed.

• • •

Exchanges Irregular.

..."Fluctuations in foreign exchanges continued to move irregularly in quiet trading. French francs eased off a trifle to a new for the movement while pesets again broke sharply to below 17 cents. The remainder of the European list was steady. Japanese exchange pointed higher again in continuing the pronounced recovery that caused a brisk advance this week.

UNCERTAINTIES ARE BRITISH TRADE CHECK

Special Wireless to New York Evening Post.
...LONDON, June 18.—Arthur W. Kiddy, editor of Bankers' Magazine and financial editor of London Morning Post in financial review says:
..."The political and monetary uncertainties current in England are combining to restrict business, which usually slackens during the second half of June. The Kerplian situation is better, but it is impossible to forecast what may be the nature of Russian developments, the obscurity of which is greatly increased through the censorship of news.
..."If the soviet administration is having difficulty in maintaining its position, it is possible that there will be a strenuous effort to fan the warlike feeling against other nations, so as to get internal dissenders.
..."The possibility of the development of a strong national feeling among the peasants just now makes Russia a danger spot impossible to ignore. Monetary conditions are largely dependent on the future French policy, but it is considered probable that the Anglo-French and England are now in touch, and that French demands for gold may moderate sufficiently to prevent a rise in our bank rate before early autumn.
..."All hopes of a decline in the bank rate, however, are banished and the difficulty of forecasting international monetary conditions for the fall is increased by the unfixability of the exchanges.
..."Thus the francs artificially pegged at 124 to the dollar, and even the fluctuation of American exchange are somewhat surprising in view of the huge foreign loans the United States, which collectively must be greater than our debt service to the latter.
..."Even as regards the central bank conferences like that to take place soon in New York, opinions are somewhat divided.
..."America's future monetary policy is the subject of considerable differences of opinion among financial authorities here. Canel Court looks for a quiet and steady maintenance of present rates.
..."A similar tendency prevails, but not unimportant in our situation, arises out of the legal limitation of currency notes which during Whitsuntide week were only $1,000,000 under the legal maximum. If these notes should expand on the same lines as they did two years ago, we might by August see the legal maximum exceeded by several millions.
..."Thus in future might develop a situation involving large transfers of Bank of England notes from currency to the current account, with the material effect of hardening the money market.
..."After a modest improvement, the shipping, steel and coal industries present an outlook less favorable. Present orders are satisfactory, but new business is scanty.
..."It is too early yet to determine whether the second half of the current year will see a resumption of financial activities, but present indications suggest that political conditions throughout Europe will have to improve materially to justify a return to pronounced optimism."

GENERALLY STEADY TONE TO COTTON AT NEW YORK

By the Associated Press.
...NEW YORK, June 18.—The cotton market showed a generally steady tone today. Week-end realizing or liquidation caused moderate declines early, but after selling off to 16.80c or 7 points net lower, October contracts rallied to 16.90c and closed steady at 16.97c. The general market closed steady at an advance of 8 points to a decline of 4 points, with near months finishing on covering, which was thought to be partly for foreign account. There was some Southern selling of late deliveries, which checked eased off after the early demand had been supplied.
..The Government report on boll weevil emergence prior to June 1 indicated it had been greater than last year, with the exception of sections of Louisiana and Georgia and was considered a bullish statement by local traders. It proved the usual for considerable realizing, probably on the ground that it showed no greater evidence of infestation than suggested by recent private reports, and the market reached the lowest point of the day shortly after its publication.
..Cotton off to 16.44c December to 17.02c and January to 17.11c net declines of about 5 to 7 points, but this dip seemed to attract more buying and prices rallied in the late trading at the best June sold at 16.65c, December at 17.22c and January at 17.28c, or 11 to 14 points net higher. The close was steady within a few points of the top. Business was quiet at the start but became somewhat more active in the afternoon, although much of the trading was attributed to evening-up of commitments for over Sunday.
..Private reports from the South continued to emphasize the increased infestation of boll weevil, some of the mid-morning selling was attributed to belief that the average condition of the plant had been somewhat since the recent break in the west Texas drouth.
..The amount of cotton on shipboard awaiting clearance was estimated at 100,000 bales against 43,000 at the same time last year.

Liverpool Cotton Exchange.

...LIVERPOOL, June 18.—Cotton: spot; good business done; prices unchanged; American strict good middling 10.13c; good middling 9.78c; middling 9.58c; strict low middling 8.68c; low middling 8.48c; strict good ordinary 8.03c; good ordinary 7.48c. Sales 10,000 bales, including 6300 American. Receipts 6000 bales, no American. Futures closed steady. July and August 6.07c; October 6.11c; January 9.13c; March 9.19c; May 9.23c.

Memphis Spot Cotton.

...MEMPHIS, June 18.—Spot cotton was steady; middling 15.75c; low middling 13.50c; good middling 16.75c. Sales 1000 bales.

New Orleans Spot.

...NEW ORLEANS, June 18.—Sheet cotton was quiet; 9 points up; sales 688; low middling 14.35; middling 16.22; good middling 17.47; receipts 1606; stock 334.

New York Cottonseed Oil.

...NEW YORK, June 18.—Cotton seed oil closed steady; prime summer yellow $0.10; prime crude 10c. Sept. $0.09; Oct. $0.87; Nov. $0.86; Dec. $0.95.

New York Cotton

...NEW YORK, June 18.—The Government report indicating that emergence of boll weevil in the cotton belt prior to June 1 had been greater than in previous seasons except in sections of Louisiana and Georgia was considered in line with recent private reports of increasing infestation. How it failed to create much fresh buying and the market eased after its publication, under liquidation of long accounts but it rallied towards the close on covering. December advanced from 16.95c to 17.02c and closed at 17.01c, or 11 points net higher. Spots advanced 15 points to 16.80c.

...NEW YORK, June 18.—Cotton futures opened steady. July 16.60; Oct. 16.92; Dec. 17.10; Jan. 17.14; March 17.35.

New Orleans Cotton

...NEW ORLEANS, June 18.—Cotton futures closed steady at a net advance of 8 to 9 points. January 17.17c, March 17.30c and 31 asked, July 16.42c, October 16.86c to 16.90c, December 17.11c to 17.12c. Spot quiet; 9 points up. Middling 16.55c.

	High.	Low.	Close.
January	17.17	17.11	17.17
March	17.30	17.30	17.30@17.31a
July	16.42	16.40	16.40
October	16.92	16.87	16.89@90
December	17.13	17.08	17.11@12

...NEW ORLEANS, June 18.—Cotton futures opened steady. July 16.56c; October 16.85c; December 17.05c; January 17.12c; March 17.26c.

CLEARINGS, MONEY AND SILVER

...The St. Louis Clearing House Association reported clearings for June 18 1927, $20,200,000; corresponding day last year, $23,100,000; this year, $3,475,200,000; corresponding period last year, $3,686,500,000; report of debits for June 17, 1927, were: Debits to individual accounts, $33,500,000; debits to date, $4,164,300,000; debits to banks and bankers' accounts, $21,700,000; debits to date, $2,564,800,000; combined debits were $55,200,000; total to date to combined bank and bankers' accounts, $6,729,100,000.
...NEW YORK, June 18.—Bar silver, 56⅛; Mexican dollars, 42¾.
...LONDON, June 18.—Bar silver, 26¼d per ounce; money, 1¾ per cent; discount rates, short bills, 4 5-16@4⅜ per cent; three months bills, 4⅜ per cent.

NEW YORK BOND MARKET

By the Associated Press.
...NEW YORK, June 18.—Total transactions in bonds on the New York Stock Exchange today amounted to $6,431,000; previous day's sales, $10,021,000; week ago, $5,001,000; year ago, $5,424,000; two years ago, $5,232,000. Total sales from Jan. 1 to date, $1,727,758,000, compared with $1,544,142,000 same period year ago and $1,827,632,000 same period two years ago.
...Quotations on United States Liberty Bonds are in dollars and thirty-seconds of a dollar. That is, for instance, a sale printed 99—24 means $99 and twenty-four thirty-seconds of a dollar and not $99.24.
...The following is a complete list of transactions, with sales, highest, lowest and closing prices:

SECURITY.	Sales.	High.	Low.	Close.
GOVERNMENT BONDS.				
Liber 3½s [32-47]..	6	100—28	100—28	100—28
Liber 3½s [reg ....]	1	100—24	100—24	100—24
Lib 2d 4s	8	100—8	100—8	100—8
Lib 1 4½s	33	102—30	102—30	102—30
Lib 2 4½s	199	100—13	100—12	100—13
Lib 2d 4¼s [reg ....]	5	100—10	100—10	100—10
Lib 3 4¼s	206	100—28	100—26	100—28
Lib 3 4¼s [reg ....]	11	100—24	100—23	100—23
Lib 4 4¼s	246	103—24	103—23	103—24
Lib 4 4¼s [reg ....]	5	103—21	103—21	103—21
Treas 4s [43-51 ....]	557	108—5	107—28	108—
Treas 4½s [47-52 ....]	22	113—8	112—28	112—28
CORPORATION BONDS.				
Am Ag Ch 7½s	4	100¾	100	100
Am Chain sf 6 6s	11	102⅞	102⅝	102⅝
Am Cot Oil 5s	1	97	97	97
Am Rep Cor d 6s	1	99½	99½	99½
Am Smelting 5s	2	101⅜	101⅜	101⅜
Am Sug Ref 6s	5	104⅛	104⅛	104⅛
Am Tel&Tel 5½s	3	106⅜	106⅜	106⅜
A T&T col 5s 46	3	104⅝	104⅝	104⅝
Am T&T sf 5s 60	23	103	102⅞	103
A T&T cvt 4½s	37	100⅝	100⅜	100⅜
A T&T col 4s ..	1	99¼	99¼	99¼
A WW&El 6s	1	103	103	103
A WW&El 5s	10	99½	99½	99½
Anacon Cop 7s 38	6	108½	108½	108½
Anac Cop 5s 53	5	104	103⅝	103⅝
Andes C M 7s 43	2	105⅝	105⅝	105⅝
Atg Ch S Co 7s	21	96	95⅝	96
Atn Arbor 4s 95	2	81	81	81
Ar & C Del 5½s	8	89	88⅝	88⅝
Ar & C rest 4½s	9	90	89⅝	90
AT&SF gen 4s	15	95½	95	95
AT&SF adj 4s	5	89	89	89
AT&SF adj 4s sl	2	89⅝	89⅝	89⅝
A C Line unf 4s	13	97⅜	97⅛	97⅛
do 1st gld 4s	14	96¾	96¾	96¾
ACL L&N col tr 4	4	93	92⅝	93
At & Dan 2 4s	2	73¼	73¼	73¼
Atl Ref deb 5s	5	100⅜	100⅜	100⅜
Balt & O 6s	29	103⅛	103⅛	103⅛
do rfg 5s	1	103⅛	103⅛	103⅛
do 5s S W	6	103⅛	103⅛	103⅛
do cvt 4½s	2	98⅝	98⅝	98⅝
do gold 4s	2	94	93¾	94
Barns G war ctf	53	100⅛	99¾	99⅞
Bell TPa 1 &rf5s	10	103⅜	103⅛	103⅜
Beth Stl con 5½s	5	102⅜	102½	102⅜
do con 5½s .. '36	4	100	100	100
do rf 5s	1	101	101	101
do 5s '37	1	102	102	102
B & N Y A 1 4s	1	93½	93½	93½
Bot Con Mills 6½s	1	81	81	81
Brr Rap 1st 6s	1	104	104	104
B&Tth Av con 5s	1	73⅛	73⅛	73⅛
Bkj Man Tran 6	15	99⅜	89⅜	89⅜
Buf R & P 5s	1	97⅝	97⅝	97⅝
Cal Pet 5½s '38	1	97⅝	97⅝	97⅝
Cal Pet 5s	2	93¾	93¾	93¾
Can Pac 4½s	1	97⅝	97⅝	97⅝
Can Pac deb 4s	2	87½	87½	87½
Can N R 4½s 54	60	97⅞	97⅝	97⅞
Carn C & C 5s ..	1	100⅝	100⅝	100⅝
Cent of Ga 5½s	1	106⅜	106⅜	106⅜
Cent L cr 6s 45	10	103⅜	103⅜	103⅜
Central Pac 5s ..	1	100⅛	100⅛	100⅛
Central Steel 8s	2	123	123	123⅛
Ch & O cref 5	1	100⅛	100⅛	100⅛
Ch & O cv 4½ '30	1	104⅜	104⅜	104⅜
C & A 1 3½ '50	3	64	64	64
Chesa Corp 5s ..	39	105½	105	105½
C P & O gen 4s	3	95	95	95
Chic& E Ill 5s 51	11	86⅜	86	86
Chic Gt West 4s	1	71¾	71¼	71¾
C I&L gen 6s 66	1	101	101	101
Chi I&L 1st 5s 66	4	101⅞	101⅞	101⅞
CM&StP cv 5s B	10	62⅝	62⅜	62⅝
CM&StP cv 5s A	2	62	62	62
CM&StP cv 4½s'32	20	62¾	62½	62⅝
C M & St P cv 4½s ctf	5	62⅜	62⅜	62⅜
C M & St P rfg 4½s ctf	35	63½	62⅜	62⅜
C M & St P 4½s ctf	32	63	62⅜	63
C M & St P deb 4s 34 ctf	15	62½	62⅜	62⅜
Chic &NW 6½s	2	112	112	112
Chic &NW rfg 5s	2	107	107	107
Chic &NW gen 4s	2	94¾	94¾	94¾
Chic &NW g 3½s	1	82	82	82
Chic Railway 5s	27	81½	81	81
C I & P rfg 5s	3	103½	102⅝	103
CTHte & S E 5s	3	97⅜	97⅜	97⅜
do inc 5	2	92	92	92
Chi U Sta 6½ C	11	111½	111½	111½
Ch & West Ind 4	6	87⅞	87⅞	87⅞
Cit Ser Pow 6 A	1	99⅞	99⅞	99⅞
CCC&StL deb 5s	3	100⅜	100⅜	100⅜
Clev Elec Ill 5s	4	103	103	103
Colo & Indus 5	1	96	96	96
Comwith Pow 6	6	105	104⅞	105
Com'l Rec 6	2	81	81	81
Cons Cig s f 6 36	5	100⅜	100⅛	100⅜
Con G NY 5½ 45	5	106⅜	106	106⅜
Consumers P 5	13	105½	105	105½
Ch Nip A 4	1	48⅜	48⅜	48⅜
Cit Ser ne	1	66⅛	66⅛	66⅛
Cit Ser pf	1	88	88	88
Cl Sr B pf	1	85	85	85
Cl Se BBpf	1	83	83	83
Col &n	25	2¼	2 1-16	2 1-16
Co Po pf	1	97½	97½	97½
Co Na Pu	3	43	42½	42⅝
Ba Ser Po				
7 per pf	50	102⅝	102⅝	102⅝
Con Dairy	8	3	2⅞	3
ConLaunCo	40	20	20	20
ContOil vtc	18	18	18	18
Creole Syn	61	10⅛	10⅛	10⅛
Cresson Gld	6	2	2	2
Crown Cent	1	1⅝	1⅝	1⅝
Curtis Pub	50	173⅜	173⅛	173⅜
do 7 pc pf	2	114	114	114
CurtissAero	4	22	21½	21½
Darby Pet	2	90	90	90
Dllargn Cop	1	54	54	54
Deere Co	150	163	160	163
Dom Stores	2	72	72	72
Dunhill Int	3	49	48⅝	48⅝
Dur Mot	1	9⅝	9⅝	9⅝
Elec Bond & Sh	14	74⅞	74⅛	74⅛
Elk & Sh	6	74⅞	74⅞	74⅞
do pfd	50	107⅝	107⅝	107⅝
Elec Inv	1	37⅜	37⅜	37⅜
Emp GoldM	1	3⅞	3⅞	3⅞
Equit O L	18	90⅜	89¾	90
Estey W A	6	6⅝	6⅝	6⅝
Fajardo Su	40	109	108	108
Fan Fin	2	28	28	28
Found For	2	12	12	12
Fox The A	12	17⅛	17	17⅛
Fred-Ilme	1	2⅜	2⅜	2⅜
Freshman	5	15⅛	14⅝	15⅛
Fulton Syl	113	50⅜	49	50
Gaily Hous				
El Co	3	30⅜	30	30⅜
Garvd. Rad	1	1⅜	1⅜	1⅜
Gen Bak A	1	5¼	5¼	5¼
Gen Bak B	13	5¼	5	5¼
Gen P Ser	1	14¾	14¾	14¾
Gibson Oil	2	4	4	4
Gill S Bag	5	90	88⅝	90
Gleas Prod	1	9	9	8¾
Glen A Cl	2	176	176	176
Globel Acqsf	41	43½	43	43½
Gdyr T&R	50	53¾	51¾	52⅝
Gulf O C P	1	92	92	92
Haw Min	30	2	2	2
Hecla Min	3	14⅜	14⅜	14⅜
Hood R Co	350	35	33⅜	33½
Int R ctf	5	31½	31	31
Iron Cap C	1	3¾	3¾	3¾
K G&E pf	1	106½	106½	106½
Krus & Kru	3	17	16½	17
Hu Ry & R	5	58⅝	57	57
Hu P Line	1	9⅛	9⅛	9⅛
Ind P Line	156	69	68½	68½
Ind Pneu	2	100½	100½	100½
Int-Petro	5	30	29⅝	29⅝
Int Util B	6	6⅝	6⅝	6⅝
Jonns M 7	1	81	81	81
Lehi P S n	10	18⅝	18⅛	18⅝
Leh V C c	10	38⅜	38⅜	38⅜
Leon & Wire	30A	12½	12½	12½
Lone S G	4	44	42⅝	44
Ma A&F ne	1	41	41	41
Ma A&F pf	1	97	97	97
Mcl Ch S	2	41½	41	41½
*Mex Oil	20	26	26	26
M S P pf	110	114½	114	114½
Mo & H P	2	25	25	25
Mah Val ne	3	48	47¾	47¾
Nav Li Cat	40A	148½	148½	148½
Monon W P				
Pu Ser pf	50a	26	26	26
Nat F & G	1	23⅝	23⅝	23⅝
Nat P S A	1	105¾	105¾	105¾
Nat P S A pf	22	23⅜	23⅜	23⅜
Nat P S B	5	19	19	19
Natnl S Rad	75a	10⅜	10⅜	10⅜
Neisner B	1	56⅜	56½	56⅜
New Bradf	1	5	5	5
N J Zinc	10a	180½	180½	180½
NM&A Ld	1	12	11⅝	12
Niagara Hud	22	80½	79⅞	80
N Y Oil	11	13⅝	13	13⅜
N Y Oil pf				
pet. pfd	25a	115	115	115
N Y Trans	1	37	37	37
Nipis Min	1	5⅜	5⅜	5⅜
Nor Min	20	21¾	21	21¾
Nor G Pe	2	11⅜	11⅜	11⅜
Nor S P	1	119½	119½	119½
N Pow	2	16⅜	16⅜	16⅜
Nor O Pe	2	11⅝	11⅝	11⅝
Ohio Fuel	50	58⅝	58⅛	58⅛
Pa Steel B	1	10⅝	10⅝	10⅝
Pandem Oil	1	5½	5½	5½
Parke D n	1	30	30	30
P O E pr p	1	101⅜	101⅜	101⅜
P OE 6 pp	90	89⅜	90	90
Peo Dru 8s	1	30⅜	30⅜	30⅜
P Bar vtc	3	14	13⅝	14
Para Ref 3	3	8½	8	8½
Parm Por	60	20c	16c	16c
Penick Ind	2	24	23⅝	24
P O & G	7	49	49	49
P P Line	550a	185	182	182⅜
Pyrene Mf	1	9½	9½	9½
PFM wi 4	4	30	29	29
*Red War	20	15	15	15
Rec Motor	1	22⅜	22⅜	22⅜
Freshman	5	15⅛	14⅝	15⅛
Fulton Syl	113	50⅜	49	50
Gaily Hous				
El Co	3	30⅜	30	30⅜
Garvd. Rad	1	1⅜	1⅜	1⅜
Gen Bak A	1	5¼	5¼	5¼
Gen Bak B	13	5¼	5	5¼
Gen P Ser	1	14¾	14¾	14¾
Gibson Oil	2	4	4	4
Gill S Bag	5	90	88⅝	90
Gleas Prod	1	9	9	8¾
Glen A Cl	2	176	176	176
Globel Acqsf	41	43½	43	43½
Gdyr T&R	50	53¾	51¾	52⅝
Gulf O C P	1	92	92	92
Haw Min	30	2	2	2
Hecla Min	3	14⅜	14⅜	14⅜
Hood R Co	350	35	33⅜	33½
Int R ctf	5	31½	31	31
Iron Cap C	1	3¾	3¾	3¾
K G&E pf	1	106½	106½	106½
Krus & Kru	3	17	16½	17
Hu Ry & R	5	58⅝	57	57
Hu P Line	1	9⅛	9⅛	9⅛
Ind P Line	156	69	68½	68½
Ind Pneu	2	100½	100½	100½
Int-Petro	5	30	29⅝	29⅝
Int Util B	6	6⅝	6⅝	6⅝
Jonns M 7	1	81	81	81
Lehi P S n	10	18⅝	18⅛	18⅝
Leh V C c	10	38⅜	38⅜	38⅜
Leon & Wire	30A	12½	12½	12½
Lone S G	4	44	42⅝	44
Ma A&F ne	1	41	41	41
Ma A&F pf	1	97	97	97
Mcl Ch S	2	41½	41	41½
*Mex Oil	20	26	26	26
M S P pf	110	114½	114	114½
Mo & H P	2	25	25	25
Mah Val ne	3	48	47¾	47¾
Nav Li Cat	40A	148½	148½	148½
Monon W P				
Pu Ser pf	50a	26	26	26
Nat F & G	1	23⅝	23⅝	23⅝
Nat P S A	1	105¾	105¾	105¾
Nat P S A pf	22	23⅜	23⅜	23⅜
Nat P S B	5	19	19	19
Natnl S Rad	75a	10⅜	10⅜	10⅜
Neisner B	1	56⅜	56½	56⅜
New Bradf	1	5	5	5
N J Zinc	10a	180½	180½	180½
NM&A Ld	1	12	11⅝	12
Niagara Hud	22	80½	79⅞	80
N Y Oil	11	13⅝	13	13⅜
N Y Oil pf				
pet. pfd	25a	115	115	115
N Y Trans	1	37	37	37
Nipis Min	1	5⅜	5⅜	5⅜
Nor Min	20	21¾	21	21¾
Nor G Pe	2	11⅜	11⅜	11⅜
Nor S P	1	119½	119½	119½
N Pow	2	16⅜	16⅜	16⅜
Nor O Pe	2	11⅝	11⅝	11⅝
Ohio Fuel	50	58⅝	58⅛	58⅛
Pa Steel B	1	10⅝	10⅝	10⅝
Pandem Oil	1	5½	5½	5½
Parke D n	1	30	30	30
P O E pr p	1	101⅜	101⅜	101⅜
P OE 6 pp	90	89⅜	90	90
Peo Dru 8s	1	30⅜	30⅜	30⅜
P Bar vtc	3	14	13⅝	14
Para Ref 3	3	8½	8	8½
Parm Por	60	20c	16c	16c
Penick Ind	2	24	23⅝	24
P O & G	7	49	49	49
P P Line	550a	185	182	182⅜
Pyrene Mf	1	9½	9½	9½
PFM wi 4	4	30	29	29
*Red War	20	15	15	15
Rec Motor	1	22⅜

ASK ABOUT UNION'S FREE INSURANCE PLAN

Bed-Davenport Sensation!

$50 Allowance On your Old Living Room Suite

On the Purchase of this Marvelous 3 Piece Bed Davenport Suite!



$10 Monthly

These Suites on Display in Our Olive Street Windows

Exquisite Cut Mohair Upholstering

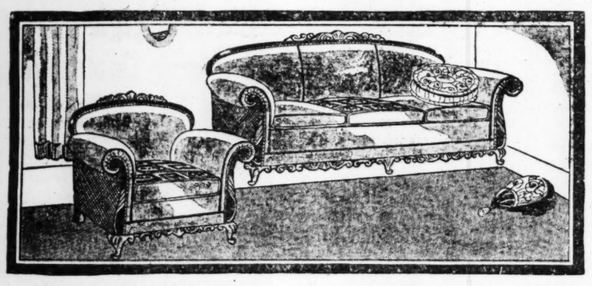
Elaborately Hand-Carved Frame and Arms

Genuine Nachman Spring Units

Coil-Spring Bed Construction

Three Magnificent Pieces $225

Here's a Suite you will be delighted with! The modern lines...the excellent cut mohair upholstering...the hand-carved frame and arms...every detail bespeaking the height of quality, will whet your desire for just this Suite! The reversible spring cushions are in lustrous damask. A large wing chair and club chair and a massive bed-davenport, which opens into a full coil-spring bed...and think of it!...your old parlor or living-room Suite will entitle you to a reduction of $50 from the low price. *The Reversible Spring Cushions Are in Lustrous Damask*



2-Piece Mohair Living-Room Suite

Luxuriously comfortable and authentically styled...these two beautiful pieces in taupe mohair. Hand-carved base...black welt seams...Nachman spring units...reversible cushions in damask. These are the noteworthy details. $125.00

$10 Cash Delivers This Suite

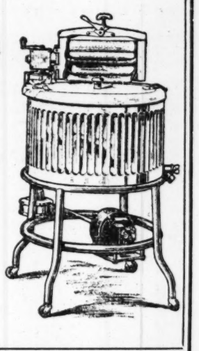
Free! This Week Only

A Guaranteed Electric Fan

With the New

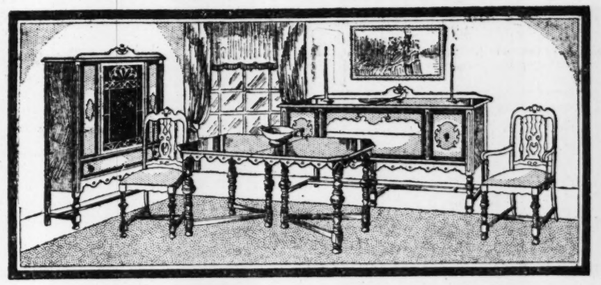
Laundry Queen Electric Washer

Only $5 Weekly



The all-metal "Laundry Queen" Washer, a real labor saver, with all the fine features of similar washers selling at $35 to $50 more—and for just a few days we are offering a guaranteed electric fan absolutely FREE!

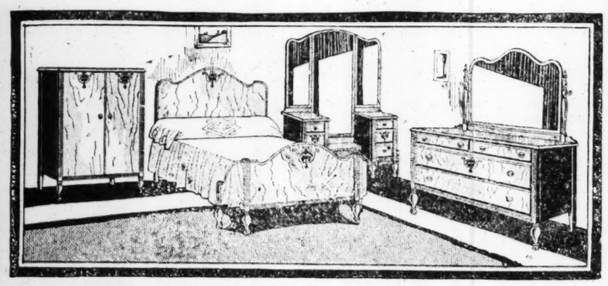
Phone for a Free Home Demonstration



Nine-Piece Walnut Dining Suite

An extraordinary value is this handsome Suite with large, well-designed extension table and 66-inch buffet and well-arranged china. The six sturdy chairs upholstered in figured velour. See this Suite, then you'll know it is a value at.... $195.00

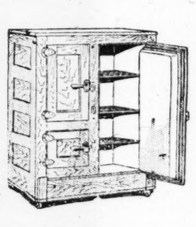
$16 Cash Delivers This Suite



Four-Piece Walnut Bedroom Suite

Four lovely pieces in walnut veneer on hardwoods...large bow-end bed and dresser, pretty triple-mirror vanity and spacious chifforobe. Distinctively decorated with a contrasting panel overlay, as shown, and reasonably priced at.. $195.00

$17.50 Cash Delivers This Suite



100-Lb. Gibson

Refrigerator

Porcelain-lined food chambers and heavily insulated oak walls in this 100-lb. Gibson Refrigerator... $49.75

Only $4 Cash

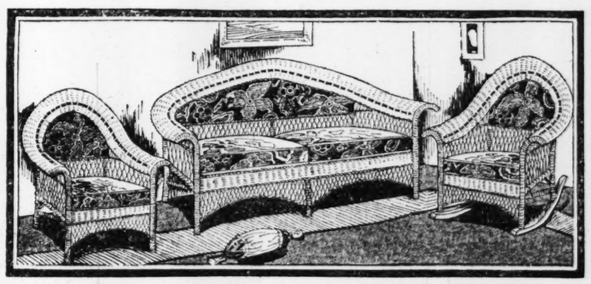


Cabinet

Gas Range

With large oven and broiler, four spread burners and sensible white enamel splashes and panels, only $45.00

Only $4 Cash



Fiber Reed Living-Room Suite

Three Summery pieces in lovely fiber reed, consisting of a large armchair, rocker and restful davenport in pretty orange tangerine, the season's favored color. As shown. $49.75

$4 Cash Delivers This Suite



Pretty Fiber Reed

Baby Carriage $19.75

Large, graceful Baby Carriage in the pretty pastel shades. Has soft lining and secure foot brake. *Only $1 Cash*

Cash & Carry Specials!

Cretonne Clothing Bag	$1.00
One-Gallon Outing Jug	$1.00
Large Sheet and Pillowcase	$1.00
White Enamel Waste Pail	$1.00
Large Self-Wringing Mop	79c
7-Piece Crackle Ice Tea Set	49c
Large Garden Spade	49c
Guaranteed Electric Fan	$2.75

BARGAIN BASEMENT

"Cash and Carry" in Union's Bargain Basement *Saves You Money*

The great saving on credit and delivery service through the Cash and Carry policy is passed directly on to you.

Lawn & Porch Specials!

Large Wood Porch Swing	$1.98
Cane Seat Porch Rocker	$1.00
Steamer Chair with arms	$1.00
50-ft. Rubber Garden Hose	$4.98
14-Inch Lawn Mower	$5.95
Folding Auto-Camp Chair	89c
Decorated Canoe Cushions	79c
Flexible Steel Door Mats	$1.00

LARGE ITEMS DELIVERED

Large Wardrobe Trunk $22.50



Strong cretonne lined Trunk with ample clothing and drawer space.

$2 Cash

Deferred Payment Guaranty Policy

Free Insurance

Protects the Breadwinner Against Illness, Accident or Death

The Union now offers its patrons a new service...Free Insurance! A feature never before offered in this or any other city in the world.

Inquire About It

UNION

HOUSE FURNISHING CO.

PROTECTIVE INSURANCE FOR DEFERRED PAYMENTS

1120-22-24-26-28-30 OLIVE STREET

Goodyear Tires

Can Be Bought on Union's Easy Payment Plan

Right here at Union, you will find the well-known Goodyear Tires in all types and sizes.

Tires Mounted Free



SAVE ON FURNITURE AT UNION 2 EXCHANGE STORES 206 N. 12TH ST.-7TH & MARKET STS.



Two-Piece Mohair

Living-Room Suite

Values to $200.. $98.50

Club chair and massive davenport, in splendid condition. Just four!

Pay $7.50 Down

Reconditioned

Davenette Sets

Values to $40... $19.75

Splendid three-piece Davenette Sets; variously finished and covered! Values!

Pay $1 Down

Three-Piece

Parlor Sets

Leather Covered.. $75.50

Armchair, rocker and settee in mahogany with leather upholstery. A1 condition.

Pay $1 Down



Large Size

Odd Vanities

Values to $75... $39.75

Variously finished and designed are these splendid large Vanities, similar to cut.

Pay $3 Down

Large Size

Odd Chifforobes

Values to $60... $27.50

Beautiful new Chifforobes, in walnut veneer on hardwoods. Greatly reduced.

Pay $2 Down

Unfinished

Breakfast Sets

Five Pieces... $12.50

Four Windsor-style Chairs and pretty wing-top table; a wonderful value!

Pay $1 Down

All Size

Congoleum Rugs

Slight Seconds.. $4.00

Slight imperfections which do not affect the wearing quality—limited quantity.

Pay $1 Down

Combination

Kitchen Ranges

Values to $45... $25.00

New and rebuilt Ranges in every style and price range. Reduced.

Pay $2 Down

Brand-New

Refrigerators

Values to $20... $12.50

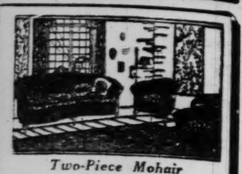
Splendid oak top-iceers with insulated walls and large chambers.

Pay $1 Down

EASIEST TERMS AT UNION'S TWO EXCHANGE STORES

SAVE ON FURNITURE AT UNION 2 EXCHANGE STORES 206 N. 12TH ST.-7TH & MARKET STS.

SAVE ON FURNITURE AT UNION
2 EXCHANGE STORES
206 N. 12TH ST. - 7TH & MARKET STS



Two-Piece Mohair
Living-Room Suite
Values to $200 $98.50
Club chair and massive davenport, in splendid condition. Just four!
Pay $7.50 Down

Reconditioned
Davenette Sets
Values to $40 $19.75
Splendid three-piece Davenette Sets; variously finished and covered! Values!
Pay $1 Down

Three-Piece
Parlor Sets
Leather Covered $7.50
Armchair, rocker and settee in mahogany with leather upholstery. A1 condition.
Pay $1 Down



Large Size
Odd Vanities
Values to $75 $39.75
Variously finished and designed are these splendid large Vanities, similar to cut.
Pay $3 Down

Large Size
Odd Chifforobes
Values to $60 $27.50
Beautiful new Chifforobes, in walnut veneer on hardwoods. Greatly reduced.
Pay $2 Down

Unfinished
Breakfast Sets
Five Pieces $12.50
Four Windsor-style Chairs and pretty wing-top table; a wonderful value!
Pay $1 Down

All Size
Congoleum Rugs
Slight Seconds $4.00
Slight imperfections which do not affect the wearing quality—limited quantity.
Pay $1 Down

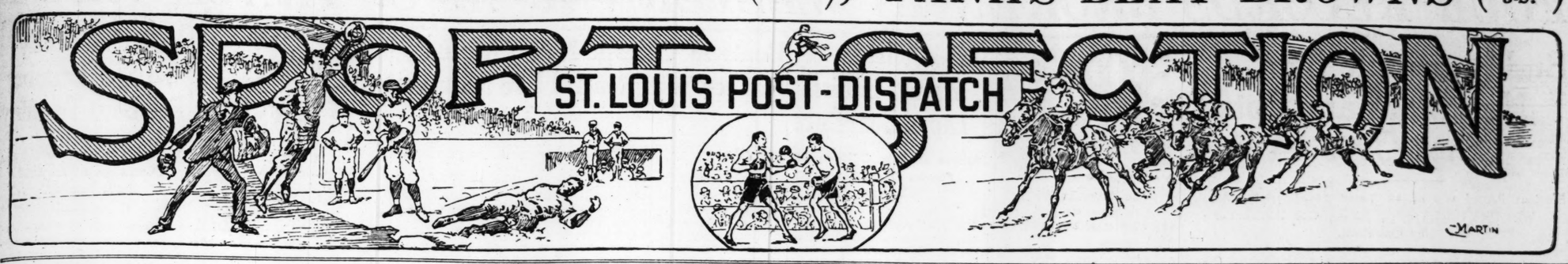
Combination
Kitchen Ranges
Values to $45 $25.00
New and rebuilt Ranges in every style and price range. Reduced.
Pay $2 Down

Brand-New
Refrigerators
Values to $20 $12.50
Splendid oak top-icers with insulated walls and large chambers.
Pay $1 Down

EASIEST TERMS AT UNION'S TWO EXCHANGE STORES

SAVE ON FURNITURE AT UNION
2 EXCHANGE STORES
206 N. 12TH ST. - 7TH & MARKET STS.

PEANUTS WINS BROOKLYN (PAGE 4-S.); *YANKS BEAT BROWNS* (PAGE 3-S.)



CARDS RAISE FLAG AND WIN FROM GIANTS, 6-4

Hydromel Wins American Derby; Whiskery Runs Last

HANDY MANDY SECOND IN $25,000 RACE

Buddy Bauer, Victor in Fairmount Derby, Finishes Third in Field of Five at Washington Park.

Special to the Post-Dispatch.

HOMEWOOD, Ill., June 18.—Johnson N. Camden's Hydromel, son of Light Brigade-Honey Dew, was triumphant in the American Derby decided at Washington Park today and in addition to contributing $22,750 to his owners, gained distinction for himself by the handy manner in which he took the four rivals that tried conclusions with him into camp. Handy Mandy was second and Buddy Bauer third.

Hydromel registered his success in the most approved fashion and it left doubt whether he alone was not the only one that favored the mile and a half distance.

Whiskery Finishes Last.

Harry Payne Whitney's Whiskery, winner of the Kentucky Derby, was the sad disappointment. He was an outstanding favorite and raced with the leaders for a mile and a quarter, but when asked the question in serious style he was found badly wanting and finished a badly defeated and hard punished last.

The time of the race was hung out as 2:29, which establishes a track record, but the timer evidently erred for private time showed 2:32 2-5. Boot to Boot raced his mile and a half last year in the fast time of 2:30 1-5. The new layer of dirt has slowed the course materially since that running.

Five in Field.

Five of the eight originally entered overnight accepted the issue, the absentees being Bog Rogers, Aregal and Black on White.

Whiskery was a pronounced favorite with Hydromel and Buddy Bauer next. Dolan next and Handy Mandy the outsider.

Alfred Johnson, immediately after the break, took the Bradley representative into the lead intending to duplicate his success with Boot to Boot and the colt raced under easy restraint commandingly in advance of Whiskery and Hydromel following, with Dolan and Handy Mandy a considerable distance away.

There was no material change in the leadership, excepting that Hydromel and Whiskery alternated in second place until just after the mile and a furlong had been negotiated. At this stage, McDermott, on Hydromel, sent him into the lead with a rush, and Ellis, on Whiskery, tried to keep pace, but in this he was thwarted, and the big following for the Whitney color bearer were consternated when Ellis began applying the whip to Whiskery. The colt, however, was all in, and he steadily dropped back to ultimately finish as the whipper-in.

Buddy Bauer Makes Bid.

After rounding into the stretch, McDermott took a restraining hold on Hydromel and the colt had the race safe at all stages of the final trip. Buddy Bauer struggled on gamely and sought to again wear down the flying leader, but in this he failed, and a new menace developed in the last sixteenth, when

Continued on Page 5S, Column 5.

American Derby Chart

FIFTH RACE—One and one-half miles. The American Derby; purse $25,000 added; 3-year-olds, net value to winner $22,750, second $3000, third $1500, fourth $750—Went to post at 4:54, at post one minute. Start good; won easily; second driving. Winner—ch. c by Light Brigade—Honeydew. Owned by J. N. Camden. Trainer—D. E. Stewart. Time, :25, :48 4-5, 1:15, 1:41 3-5, 2:00 2-5, 2:29 (New Record).

HORSE.	WT.	PP	ST.	¼	½	¾	Str.	Fin.	Jockey	Equivalent Odds to 1
Hydromel	116	1	2	3h	33	32	1h	1h	L. McDermott	2.35
Handy Mandy	111	2	4	5	4h	4h	4l	2d	E. Ambrose	19.85
Buddy Bauer	121	5	1	1h	1h	1h	2l	3d	A. Johnson	5.75
Dolan	118	4	5	2h	2h	2h	3h	4h	J. Callahan	8.00
Whiskery	126	3	3	2h	21	21	3h	5	G. Ellis	85c

Hydromel was restrained for the first mile, moved into the lead with a rush and held race safe all during the stretch. Handy Mandy raced far out of it for the first mile, but came fast and steadily at inlet quarter. Buddy Bauer showed fine speed for the first mile, but began tiring in stretch. Dolan had no mishaps. Whiskery began weakening after going mile and a quarter and tired almost to a walk in the last furlong.

Mutuels paid: Hydromel, win $6.70, place $4.00, show $2.80; Handy Mandy, place $12.90, show $3.60; Buddy Bauer, show $3.10.

Earl Smith, Pirates' Catcher, Knocks Out Bancroft; Victim Is Carried Off the Diamond

Braves' Leader Had Just Scored a Run When Pittsburg Receiver Shot a Left to the "Button"—Cut Face Is Stitched Up —Heydler to Review Case.

By the Associated Press.

PITTSBURG, June 18.—A baseball feud of long standing between Dave Bancroft, manager of the Boston Nationals, and Earl Smith, Pittsburg catcher, flared to white heat at Forbes Field today when the husky Pirate backstop sent his left fist crashing into Banny's jaw. Bancroft was knocked out by the blow. Three stitches were required to close a cut in his face.

According to baseball experts Bancroft and Smith had been at odds dating back to the days when the scrappy catcher was with the Braves. In the seventh inning of today's game between the Pirates and Boston, Bancroft came to bat and was given a walk. As he strolled to first, Smith shot the ball down the first base line. Bancroft halted, and said something to Smith, who retorted.

Later Bancroft scored. As he crossed the plate he halted and spoke to Umpire McCormick. It was the general belief that he complained about Smith's general attitude. Smith put in a hot sentence or two while Banny and the arbiter stood at the plate. Then, as Bancroft turned toward Smith, the latter flung the catching mitt from his hand and shot his fist into the Boston manager's jaw.

Bancroft Carried Off Field.

Bancroft was carried from the field, and the Pirate's physician sewed the cut in his face. He then went to his hotel. Smith was banished from the game.

Later, Bancroft said Smith had been "riding" him for some time. Asked what he intended to do about today's incident he replied "I'll put this thing up to President Heydler. Let him dispose of it."

Donie Bush, Pirate manager, seemed to think that both Smith and Bancroft were to blame for the flareup. He did not seek to excuse Smith, saying he would "sit tight" and await Heydler's ruling.

The Smith-Bancroft clash caused a tense feeling on the field, and resulted in several close calls While Bancroft was being carried out Smith and Coach Dick Rudolph of the Braves, came close to a clash. Smith started after Rudolph, but other players stepped between them.

Incipient Quarrels Quelled.

A little later Pie Traynor, Pittsburg captain, who has been out of the game with an injured thumb, became involved in an exchange of words with Pitcher Joe

Continued on Page 2S, Col. 4.

RUNS SCORED LAST WEEK BY MAJOR LEAGUE TEAMS

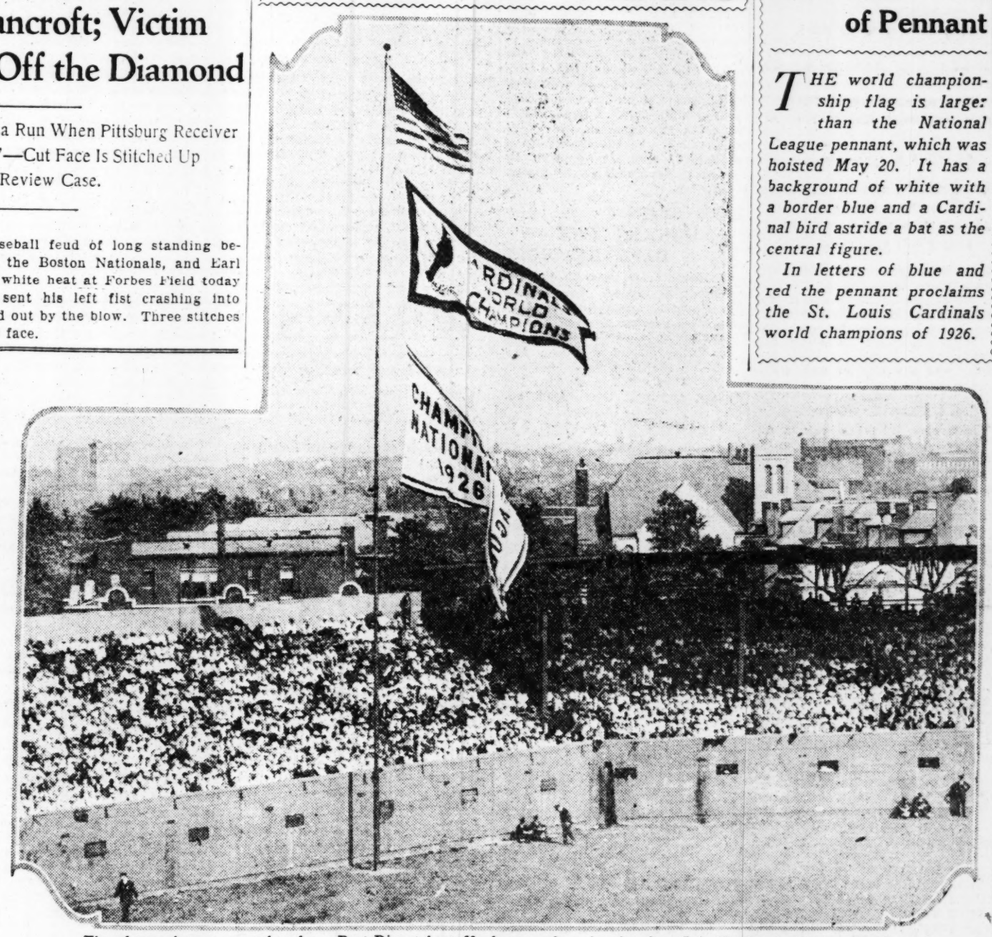
NATIONAL LEAGUE.

Club.	S.	M.	T.	W.	T.	F.	S.	Tl.
Pittsburg	10	4	..	7	6	7	7	41
Chicago	..	7	6	4	12	7	2	2 40
New York	..	6	2	3	..	10	..	4 25
Brooklyn	..	11	3	..	2	11	5	.. 32
CARDINALS	5	..	6	5	5	..	6	27
Cincinnati	..	1	1	1	10	3	..	16
Philadelphia	4	..	4	5	2	12	7	34
Boston	..	4	..	..	4	0	8	4 20

AMERICAN LEAGUE.

Boston	..	10	0	..	..	11	6	5 32
New York	..	7	14	..	..	8	3	8 40
Philadelphia	..	7	..	4	0	8	6	25
Washington	6	10	..	..	..	1	3	6 26
Chicago	..	1	..	..	..	6	4	3 2 16
Detroit	..	11	6	..	..	6	1	4 28
BROWNS	4	..	2	..	..	1	2	4 10
Cleveland	..	8	6	..	..	10	10	.. 34

AFTER 41 YEARS



The above picture was taken by a Post-Dispatch staff photographer shortly after Col. Charles A. Lindbergh, Hornsby and the Cardinals had participated in raising the first world's championship flag to be hoisted locally since 1886, when the old St. Louis Browns won the title. The bottom pennant is the National League flag.

Description of Pennant

THE world championship flag is larger than the National League pennant, which was hoisted May 20. It has a background of white with a border blue and a Cardinal bird astride a bat as the central figure.

In letters of blue and red the pennant proclaims the St. Louis Cardinals world champions of 1926.

Athletics Win Over Sox, 6 to 2

Timely Hitting Enables Philadelphia to Split Even on Series.

By the Associated Press.

PHILADELPHIA, June 18.—Timely hitting enabled the Philadelphia Athletics to score a 6-to-2 victory over the Chicago White Sox today and split even on the four-game series.

CHICAGO.

	AB.	R.	H.	O.	A.	E.
Metzler cf.	4	0	1	3	1	0
Hunnefield, 3b.	4	0	0	2	1	0
Barrett rf.	3	2	1	2	0	0
Sheely 1b.	4	0	2	6	0	0
Falk lf.	4	0	2	3	0	0
Peck ss.	3	0	1	2	1	0
McCurdy c.	3	0	1	3	1	0
Crouse c.	1	0	0	2	0	0
Ward 3b.	3	0	0	1	1	0
Jacobs p.	0	0	0	0	0	0
Thomas p.	2	0	0	0	1	0
xBerg 2b.	1	0	0	0	0	0
xxKamm	1	0	0	0	0	0
xxxNeis	1	0	0	0	0	0
Totals	33	2	8	24	6	0

xBatted for Thomas in eighth.
xxBatted for Crouse in ninth.
xxxBatted for Neis in ninth.

PHILADELPHIA.

	AB.	R.	H.	O.	A.	E.
Bishop 2b.	3	1	2	4	3	0
Wheat lf.	4	1	1	1	0	0
Cobb rf.	3	1	1	1	0	0
French rf.	1	0	0	1	0	0
Simmons cf.	4	0	1	1	0	0
Hale 3b.	3	2	2	0	4	0
Cochrane c.	4	1	2	9	0	0
Dykes 1b.	4	0	1	9	1	0
Boley ss.	3	0	1	1	1	0
Grove p.	3	0	0	0	2	0
Pate p.	0	0	0	0	0	0
Totals	32	6	10	27	11	0

Innings: 1 2 3 4 5 6 7 8 9
Chicago 0 0 0 0 0 0 0 2 0—2
Philadelphia 0 1 3 0 0 0 2 0 x—6

Two-base hits—Metzler, Hale. Three-base hits—Barrett, Simmons. Home run—Cochrane. Stolen bases—Hale, Cochrane. Bases on balls—Off Thomas, 4; off Grove, 3. Struck out—By Thomas, 3; by Jacobs, 2; by Grove, 5. Double plays—Metzler to Sheely; Grove to Bishop to Dykes; Dykes; Boley to Bishop to Dykes. Time—2h. Umpires—Nallin and Pinccn.

Courtesy of All N. L. Parks Extended to Col. Lindbergh

President John Heydler in Presentation Address at Sportsman's Park Praises World Flyer.

Col. Charles A. Lindbergh, New York to Paris flyer, added another medal to his long list at Sportsman's Park yesterday afternoon during the world's championship flag ceremonies of the Cardinals. It was an emblem from the National League, extending to Col. Lindbergh the courtesy of all the parks of the senior major league organization.

The presentation was made by President John A. Heydler of the organization.

Inscribed on the lid of the box, in which was the medal, a baseball with a replica of Lindbergh's "Spirit of St. Louis" were the following words in gilt.

"Extending to Col. Charles A. Lindbergh and party courtesy of all its parks.

"Compliments of National Baseball League, St. Louis, June 18, 1927.

President Heydler's presentation address in full follows:

Col. Lindbergh—To no other boy has come this honor of taking part in raising the first championship flag won by the team of his home town.

This flying emblem is symbolic not only of the highest honors of our national game, but it is emblematic of that spirit of valor and fighting courage which best expresses the spirit of St. Louis, and which doubtless served as an inspiration to you



Lindbergh's Life-time "Pass."

and to the men of this city who had faith in you.

Your aeroplane and that championship flag are both emblems of the spirit of this city—world's championship emblems that have brought glory and acclaim and, more than these, inspiration to a city and a nation.

There could be nothing finer in sport than that these young men—champions of the green diamonds, should here honor the champion of the air.

On their behalf, and the organization they so well represent, I pre sent you this token. It is a memento from those who have excelled collectively to you whose immortal flight will endure as the world's greatest individual feat of sportsmanship.

American Association.

Milwaukee, 4-5; Louisville, 5-2.
Kansas City, 7; Indianapolis, 6.
Only games played.

Boston Blanks Indians, 5 to 0

Lundgren Keeps Cleveland's 7 Hits Well Scattered.

By the Associated Press.

BOSTON, June 18.—Lundgren kept Cleveland's seven hits well scattered today and Boston blanked the Indians, 5 to 0.

CLEVELAND.

	AB.	R.	H.	PO.	A.	E.
Jamieson, lf	4	0	0	5	1	0
Spurgeon, 2b	3	0	0	1	2	0
Jacobson, cf	2	0	0	2	0	0
Burns, 1b	4	0	1	9	1	0
J. Sewell, ss	3	0	2	3	1	0
Hodapp, 3b	4	0	0	2	2	0
Summa, rf	4	0	2	1	0	0
L. Sewell, c	3	0	0	1	1	0
Buckeye, p	3	0	1	0	0	0
*Climo	1	0	1	0	0	0
**Fonseca	1	0	0	0	0	0
Totals	32	0	7	24	8	0

*Batted for Buckley in ninth.
**Batted for Spurgeon in ninth.

BOSTON.

	AB.	R.	H.	PO.	A.	E.
Regan, 2b	4	1	2	4	4	0
Haney, 3b	4	1	1	3	1	0
Tarbert, lf	1	1	0	2	0	0
Flagstead, cf	3	1	1	4	1	0
Todt, 1b	3	1	1	10	1	1
Meyer, ss	2	0	1	3	5	0
Shaner, rf	3	0	1	0	0	0
Hartley, c	3	0	1	2	0	0
Lundgren, p	3	0	0	1	0	0
Totals	26	5	7	27	10	1

SCORE BY INNINGS.

Club.	1	2	3	4	5	6	7	8	9	
Cleveland	0	0	0	0	0	0	0	0	0	—0
Boston	2	0	0	0	0	0	1	2	x	—5

Two-base hits—Regan, J. Sewell, Todt. Sacrifice hits—Tarbert, Meyer (2). Double plays—Meyer to Todt; Regan to Meyer to Todt. Flagstead to Todt; Jamieson to Burns to Hodapp. Left on bases—Cleveland, 11; Boston, 4. Bases on balls—Off Buckeye, 3; Lundgren, 3. Struck out—By Buckeye, 1; by Lundgren, 2. Hit by pitcher—By Buckeye (Flagstead); by Lundgren (L. Sewell). Wild pitch—Buckeye. Passed ball—L. Sewell. Umpires—Owens, Geisel and Ormsby. Time—1h 45m.

MARTIN DOYLE, NOTED HORSE TRAINER, DIES

By the Associated Press.

PARIS, Ky., June 18.—Martin Doyle, 85, who once ranked among the leading horse trainers of America, died at his home here today He operated the famous Sister Mary Farm near here more than a quarter of a century.

ALEXANDER'S PITCHING AND TWO EARLY-INNING RALLIES DECIDE GAME

Bottomley's Home Run Smash With Two Runners On Is Big Punch—Champions Show Power With Extra Base Hits—Hornsby Poles a Double, Frisch a Single.

By J. Roy Stockton

Grover Cleveland Alexander's pitching and a heavy batting attack in the second and third inning, enabled the Cardinals to celebrate the raising of their world championship flag yesterday afternoon by beating the New York Giants, 6 to 4, before 33,500 paid spectators, the city's largest baseball crowd of the season.

Alexander's pitching, viewed through perusal of the box score, does not stand out as much better than the pitching of the New York hurlers. He was touched for ten safeties and Fitzsimmons and Henry, for the Giants, allowed ten.

But Alexander had something in reserve in the pinches and no matter how hard the Giants tried to start a rally, they could not bunch hits off the old master, except in the second inning, when four safeties produced two of their runs and gave them for the moment a two-run lead.

Fitzsimmons Routed.

In contrast Fitzsimmons, who started for the Giants, was belted from the slab in the third inning. Jim Bottomley's home run with two on bases being the finishing touch to a devastating Cardinal attack that overcame that two-run lead and put the world champions out in front with a margin of three tallies.

Terry and Jackson singled with one out in the second inning and after Roush's infield out had advanced them, Taylor slammed a single to left center, scoring the two runners.

It did not take the Cardinals long to match those two runs. Holm opened the Cardinal second with a double that whistled down the left foul line and Southworth scored him quickly with a triple to left center. Snyder then shot a single to center and Southworth scored.

The Real Bombardment.

That was all for the inning, but in the third the bombardment started again. Douthit doubled to right and reached third on Frisch's ringle, which was too hot for Lindstrom.

Bottomley, who is the more dangerous when men are on the bases, lived up to his reputation, socking a home run into the right field seats.

Giants Score Twice More.

In the fourth, Jackson's grounder, too hot for Frisch, gave the Giants an opening. Roush forced Jackson, but Taylor slammed a double to center and Roush sprinted home.

In the fifth, Mueller singled to center to start a promising rally and Lindstrom sent him home and put the Giants within one run of a tied score by punching a triple to left center.

But the run that Lindstrom carried never reached home, so effective was Alexander in the pinch. Lindstrom held third while Frisch threw out Harper and when he tried to race home on Hornsby's hot grounder to Thevenow, he was nailed by Tommy's perfect throw to Snyder.

That was the last productive bit of Giant batting.

Mueller single with one out in the seventh, but Lindstrom forced him and Lindstrom went out trying a delayed steal. In the eighth, Hornsby doubled to right center with one out and went to third on Terry's infield out. Once more the tying run was on third base and once more the great Alexander displayed his greatness.

Alex Fools Jackson.

Travis Jackson, usually poison to the Cardinals, and one of the most dangerous batters in the league, in the pinch, tried to match his skill with Alexander and old Pete struck him out for his pains, sending a sweeping curve over the plate for third strike while Jackson looked and guessed that it was a ball.

With the Giants thus threatening, the Cardinals deemed it wise to add to their lead and they pushed over a run in the eighth. Southworth hitting to center for a base with two out and Lester Bell

Continued on Page 2S, Col 1.

Ah, What a Day!

NEW YORK.	AB.	R.	H.	PO.	A.	E.
Mueller lf	4	1	2	0	0	0
Lindstrom 3b	4	0	1	1	1	0
Harper rf	4	0	0	1	0	0
Hornsby 2b	4	0	1	3	3	0
Terry 1b	4	1	1	10	0	0
Jackson ss	4	1	2	2	5	0
Roush cf	4	1	0	2	0	0
Taylor c	4	0	2	5	1	0
Fitzsimmons p	1	0	1	0	0	0
Henry p	2	0	0	0	1	0
Ott	1	0	0	0	0	0
Totals	36	4	10	24	11	0

Ott batted for Henry in ninth.

CARDINALS.	AB.	R.	H.	PO.	A.	E.
Douthit cf	3	1	1	3	0	0
Frisch 2b	4	1	1	2	3	0
Bottomley 1b	4	1	1	13	0	0
Holm lf	4	1	1	2	0	0
Southworth rf	4	2	3	2	0	0
Bell 3b	4	0	1	0	2	0
Snyder c	4	0	1	3	0	0
Thevenow ss	3	0	0	2	5	0
Alexander p	3	0	1	0	2	0
Totals	33	6	10	27	12	0

Innings: 1 2 3 4 5 6 7 8 9
New York 0 2 0 1 1 0 0 0 0—4
Cardinals 0 2 3 0 0 0 0 1 x—6

Two-base hits—Holm, Douthit, Southworth, Taylor, Hornsby. Three-base hits—Southworth, Lindstrom, Bell. Home run—Bottomley. Sacrifice hit—Douthit. Struck out—By Alexander, 2; by Henry, 3. Pitching record—Off Fitzsimmons, 6 hits and 5 runs in 2 innings (none out in third); off Henry, 4 hits and 1 run in six innings. Left on bases—St. Louis, 4; New York 5. Time—1h. 45m. Umpires—Reardon, O'Day and Moran.

THE IF TABLE

NATIONAL LEAGUE.

Club.	W.	L.	Pct.	Win.	Lose.
Pittsburg	35	18	.660	.667	.648
Chicago	34	21	.618	.625	.607
Cardinals	31	21	.596	.604	.585
New York	27	27	.500	.509	.491
Brooklyn	26	32	.448	.458	.441
Boston	20	29	.408	.420	.400
Phila	21	31	.404	.415	.396
Cincinnati	20	36	.357	.468	.358

AMERICAN LEAGUE.

Club.	W.	L.	Pct.	Win.	Lose.
New York	39	17	.696	.702	.684
Chicago	34	25	.576	.583	.567
Phil-	31	25	.554	.561	.544
Washington	28	25	.528	.537	.519
Detroit	25	29	.463	.473	.455
Cleveland	26	35	.426	.435	.419
Browns	24	39	.444	.455	.436
Boston	15	39	.278	.291	.273

Today's Schedule.

NATIONAL LEAGUE.
New York at St. Louis.
Philadelphia at Cincinnati.
Pittsburg at Chicago.
Boston at Brooklyn.

AMERICAN LEAGUE.
Browns at New York.
Chicago at Cleveland.
Detroit at Washington.
Only games scheduled.

Yesterday's Results.

NATIONAL LEAGUE.
Cardinals, 6; New York, 4.
Philadelphia, 7; Chicago, 2.
Pittsburg, 7; Boston, 4.
Only games scheduled.

AMERICAN LEAGUE.
New York, 8; Browns, 4.
Philadelphia, 6; Chicago, 2.
Washington, 6; Detroit, 4.
Boston, 5; Cleveland, 0.

FOUR RECORDS BROKEN IN WESTERN A. A. U. TRACK MEET

Buddy Sample Sets New Mark and Puts Shot Over 44 Feet

Previous Record was of 12 Years' Standing; Westminster Wins High Point Trophy, Nosing Out Washington by One Point.

The first Western Amateur Athletic Union outdoor track and field meet in almost 12 years, held at Francis Field yesterday afternoon, had the effect of lowering four records when existing marks for the 16-pound shotput, 440-yard dash, running broad jump, and women's high jump were bettered. Counter attractions held the attendance to a scant 500.

The field of 95 entrants in the meet included representatives of seven colleges and universities, nine high schools, nine athletic clubs, and three industrial organizations. Although the event was not intended primarily for team competition, Director Robert Probst offered a high point trophy which was captured by the Westminster College athletes with a score of 19 points. Westminster had seven men entered while Washington University, tied for second with 18 points, was represented by 11 entrants. Oklahoma A. & M. managed to tally 16 points for fourth place through the efforts of its three-man team.

Sample Breaks Record.

Husky Buddy Sample, one-man track team of Webster Groves High School and sensation of recent meets, performed in his usual fine form by shattering the 16-pound shot-put record when he replaced the mark of 42 feet, established some 12 years ago by Barker of New Orleans, with the decidedly better distance of 44 feet, 3½ inches. The youthful star placed in both of his other events, taking third in the discus throw and the running broad jump.

Leo Best of the Oklahoma Aggie team gained an early advantage in the 440-yard dash to break the record with the tape. Best's time of 49.8 seconds replaced the previous mark of 50.2 seconds.

Another local athlete was responsible for a new record when Robert Poos of the Bears' track team won the running broad jump with a leap of 22 feet, 1 inch.

Women's Record Broken.

Catherine Maguire of the Pacific (Mo.) Athletic Club featured the women's events by breaking the district record in the high jump of 56.2 inches when she cleared the bar at 58 inches. Miss Maguire is also national women's high jump champion, having won the title last year with the mark of 59¼ inches. Miss Maguire placed in both of the other events she entered, winning the eight-pound shot put and taking a second in the broad jump.

Carl Johanningmeier defeated a field of several stars in the 880-yard run when he forged ahead in the stretch after lagging for most of the distance to win by a decisive margin. In the 440-yard run, however, Johanningmeier was no match for the record-breaking pace of Leo Best, Oklahoma sprinter.

Rossfeld Winner in Mile.

Botz Rossfeld, local athlete of the Concordia gym, provided a thrilling finish in the mile run when he sprinted a quarter lap from the tape to overtake several leaders and finish with a good lead.

Dee Boeckmann, allround St. Louis girl athlete, wrested the district championship for the 50-yard dash from Bernadine Belcher, and placed also in the 100-yard dash, running second to Irene Maguire of Pacific.

Gold, silver and bronze medals were awarded to entrants for first, second and third places, respectively.

The point totals of the schools and teams competing follow:

Westminster College, 19; Washington U., 18; Pacific A. C., 18; Oklahoma A. and M., 16; Concordia Gym, 9; Shurtleff College, 9; Webster Groves H. S., 7; Crystal City H. S., 6; Bachelor Girls A. C., 6; Southern A. C., 5; Soldan Alumni, 5; Larned-Carter, 3; Carlyle A. C., 3; Katy A. C., 3.

MEN'S EVENTS.

100-YARD DASH—R. L. Sheetz, Westminster College, first; Joe Bull, Oklahoma A. and M., second; Joe Smith, Peoples' Motorbus A. C., third. Time, 10 seconds flat. (Equals W. A. A. U. record.)

WOMEN'S 50-YARD DASH—Dee Boeckmann, unattached, first; Annette Beinke, Southern A. C., second; Bernadine Belcher, Southern A. C., third. Time, 6.4s.

880-YARD RUN—Johanningmeier, Soldan High School, first; Beckemeyer, Carlyle A. C., second; Howell, Katy A. C., third. Time, 2.05.

16-POUND SHOTPUT—Sample, Webster Groves High School, first; Talbot, Kansas City A. C., second; Whittier, Washington U., third. Distance—44 ft. 3½ in.

MILE RUN — Rossfeld, Concordia Gym, first; Lahey, Larned-Carter, second; Jenkins, People's Motorbus A. C., third. Time, 4:52.8.

Women's 100-yard dash—Irene Maguire, Pacific; Dee Boeckmann, unattached, second; Bernadine Belcher, Southern A. C., third. Time 12.3 seconds.

440-YARD DASH—Best, Oklahoma A. & M., first; Bull, Oklahoma A. & M., second; Daly, Westminster, third. Time, 49.8 (new W. A. A. U. record; old record 50.2).

DISCUS THROW—Rickel, Washington U., first; Wohlschlaeger, unattached, second; Sample, Webster Groves third. Distance 102 feet, 8 in.

RUNNING HIGH JUMP—Short, Shurtleff College, first; Crook, Concordia Gym, second; Creighton, Katy A. C., third. Height, 5 feet, 9 inches.

120-YARD HIGH HURDLES—Botts, Westminster College, first; Short, Shurtleff College, second; Bradley, Washington U., third. Time, 16.2s.

220-YARD DASH—Bull, Oklahoma A. and M., first; Sheetz, Westminster, second; Smith, People's Motorbus A. C., third. Time, 22.3s.

220-YARD LOW HURDLES—Botts, Westminster College, first; Bradley, Washington U., second; Kulla, Clayton High School, third. Time, 25m. 8s.

RUNNING BROAD JUMP—Coon, Washington U., first; Hayes, Washington U., second; Sample, Webster Groves High, third. Distance, 22 ft. 1 in.

WOMEN'S EVENTS.

WOMEN'S BROAD JUMP—Lora Conardy, Crystal City High School, first; Catherine Maguire, Pacific A. C., second; Viola Wallace, unattached, third. Distance, 15 ft.

WOMEN'S RUNNING HIGH JUMP—Catherine Maguire, Pacific A. C., first; Mary Ducker, Bachelor Girls' A. C., second; Helen Hamer, Shurtleff, third. Height—58 inches. New record; old record 56.2.

WOMEN'S 8-POUND SHOT PUT—Catherine Maguire, Pacific A. C., first; Margaret Ducker, Bachelor Girls' A. C., second; Lora Conardy, Crystal City High School, third. Distance 31 ft. 11½ in.

Cards Raise Title Flag, Then Defeat Giants, 6-4

Continued from Page 1S, Col 8.

parking a triple between the pavilion wall and the wire screen built against the wall as a protection to outfielders.

Alexander, however, did not need the extra runs. He turned back the dangerous Roush, the equally hard-hitting Taylor and a pinch hitter, Ott, without the ball being hit out of the infield.

The victory enabled the Cardinals to gain a full game on the Cubs, who lost again, but the Pirates maintained their first-place margin by beating the poor Braves.

SHERDEL TO FACE GIANTS TODAY IN FINAL OF SERIES

BILL SHERDEL and Larry Benton probably will do the pitching in the fourth and final game of the series this afternoon. Sherdel warmed up a bit while the Giants were getting rough with Alexander, but that won't keep Wee William from going to the hill.

However, Jess Haines has had three full days of rest since beating the Giants in the series opener and he can go to the slab this afternoon if he is wanted.

Hornsby has had much the better of Frisch in batting in the three games. Rogers has been at bat 10 times and has made five hits for an average of .500, while Frankie, up 14 times, has four hits and a percentage of .286.

Rogers and Frankie each had one out of four yesterday and each base hit was handled. Hornsby got a double on a drive to right center, Southworth reaching the ball after a hard run, but dropping it. Frisch's single was a grounder too hot for Freddie Lindstrom.

Frankie had an error for a time. Jackson hit a hot grounder straight at him and the ball scorer signalled that he had called it an error, but there were protests and he later stated that he had changed the decision and given Jackson a hit.

Overflow of Policemen.

The expected overflow crowd did not appear, and only the surplus policemen were on the field. They caused trouble in the third inning, when Southworth hit to left. Heine Mueller got tangled among the legs of several officers of the law, and Southworth, trying for four bases, was nailed at the plate.

However, Umpire Moran was on the job and called it interference by uniformed police, and ordered Southworth back to second. Soon after that Moran invited the police to beat it, and they did.

The attendance fell 6000 short of the record of 39,552, established last October at the third series. Only 33,500 persons paid to see Lindbergh and the flag St. Louis game of the world raising. But there were many more in the park.

Some Real Socking.

Six of the ten Cardinal hits were for extra bases. Bottomley hit a homer, Southworth a triple and a double, Bell a triple and Douthit and Holm doubles.

Southworth got his seventh consecutive safety before his string was broken. He hit safely on his last trip to the plate Wednesday, made four out of four Thursday and started with a triple and a double yesterday. His net time at bat he filed to right. Last time up he singled.

Today's game will conclude the Giants' series.

Cubs Cal. Tuesday.

Tomorrow is an open date and Tuesday the Chicago Cubs open a three-game series, with a double-header.

The Cardinals received their world championship rings before the game, Col. Lindbergh presenting them and shaking hands with each of the players.

President Heydler presented to Lindbergh a life-time pass to all National League games, a gold medal engraved with the flyer's name.

Bell's triple in the eighth inning would have been a home run a week ago. President Heydler, on request from Sam Breadon of the Cardinals, issued a ruling making a drive behind the protective screen a three-bagger, thus conforming with the American League rule.

Umpires in the National League are urging that foul lines be improved at Sportsman's Park. The foul line stops at the top of the bleacher and pavilion front wall and balls hit above that are up to the judgment of the umpires, if any.

Lindbergh Sees Home Run.

It makes it tough on some of the boys. A piece of iron pipe extending to the top of the grandstand and painted white, would make it much easier and more satisfactory to all concerned.

Foul bunts and home runs are all the same to Lindbergh. Not a quiver from the flyer when Bottomley hit a home run with two on, breaking a 2-to-2 tie. However, he wanted to see everything and when the flags draping his box blocked his view he asked that they be rearranged.

LOCAL ROWING CLUBS ENTERED IN REGATTA

All St. Louis rowing clubs are expected to be represented in the Central States Rowing Association regatta at Quincy, Ill., July 2 and 3. The entry list for the event closes tonight.

The committee has arranged for a river boat to take care of the delegation from St. Louis for the two-day affair, and details regarding the trip may be secured from officers of the rowing clubs.

SPORT SALAD



by L. C. Paine

The Bohemian Whirl.

(Old Songs Made New.)

WHEN other birds with other planes
Across the ocean skim,
At such a moment I would ask
That you'll remember "Slim."

He winged his solitary way
Across the sea and won;
For other birds he blazed the trail
And showed it could be done.

Alone, across the trackless deep,
Our modest hero sped;
And while he lost a lot of sleep,
He never lost his head.

When Kings were decorating him
Amidst the din and noise,
It didn't feaze the youthful Slim,
Who never lost his poise.

Midst rockets' blaze and bursting bomb
That sounded near and far,
Our unplumed Knight remained as calm
As Henry of Navarre.

When human fish in axle grease
Across the ocean swim,
At such a moment I would ask,
That you'll remember Slim!

Col. Lindbergh was glad to get back home where he has a wide circle of acquaintances and needed no letters of introduction.

Incidentally the "I knew him when—club" is holding daily sessions and the ring of hammer is heard on the anvil.

JUSTIFIABLE HOMICIDE.

THE shooting of a guy is not
Oft times a grievous sin;
For, we hear that Dan McGrew was shot
For reciting Gunga Din!

NICE WORK.

Announcement is expected shortly of the consolidation of about six trade and professional journals. Mentioned in the group are Barbers Journal, Beauty Culture and Perfumers Journal.—News item.

We take it that the better features are to be retained. Otherwise the Perfumers Journal will look like 30 cents.

See where Douglas Fairbanks accompanied Mary Pickford to the studio with a machine gun on his lap because of rumors of a kidnaping plot. Camera! Do your stuff, Doug.

LINDBERGH LULLABY.

OUR Lindy flies over the ocean
Our Lindy flies over the sea;
Our Lindy flies over the ocean
To bring back the bacon to me.

Chorus.

Bring back, bring back
Bring back the bacon to me, to me;
Bring back, bring back,
Bring back the bacon to me.

—Letty Malone (Litchfield, Ill.)

Good morning, is there anything in the paper about Lindbergh?

Miss Joliet Is Winner in First Lap of Boat Race

Arrives at Joliet 2 Hours 35 Minutes After Leaving Chicago.

By the Associated Press.

JOLIET, Ill., June 18. — Miss Joliet, piloted by Helm Glass of this city, won the first lap of the Chicago to New Orleans motorboat race today when he arrived here on the 50-mile canal trip from Chicago in two hours and 35 minutes.

A crowd of 2000 people witnessed the finish. Miss New Orleans, Miss St. Louis, Miss Vicksburg, Miss Memphis, Miss Peoria, and Miss Chicago finished behind Glass in the order named.

Tonight the Joliet Chamber of Commerce held a reception and banquet for the drivers and presented Glass with a trophy for winning the first lap.

The boats leave Joliet early Sunday morning for Peoria, the destination of the racers on the second lap of their 1800-mile journey.

Hull Trophy to Victor.

PEORIA, Ill., June 18.—Members of the Illinois Valley Yacht Club will go to Henry early Sunday morning in motorboats to meet the racers from Chicago, according to James Lacey, commodore of the club. The racers are expected here at about 4 o'clock and will dock at Main street landing, spending Sunday night here. A banquet will be given for them at the Creve Coeur Club, and the Congressman William E. Hull trophy will be awarded the winner of the Joliet-Peoria lap.

EARL SMITH KNOCKS OUT DAVE BANCROFT

Continued from Page 1S, Col. 2.

Genewich of Boston. They cooled down quickly and retired to their respective benches.

The umpires, McCormick, Klem and McLaughlin, had a busy day keeping the would-be battlers apart. They aided in quelling the clashes and said they would report to President Heydler.

The Pirates won the game, 7 to 4.

Box score:

BOSTON	AB.	R.	H.	O.	A.	E.
Moore, 2b	4	2	3	1	6	0
Richbourg, rf	3	0	2	0	0	0
Welsh, cf	4	1	1	7	0	0
Farrell, 3b	5	0	2	2	2	0
Burrus, 1b	5	0	2	7	0	0
Hogan, c	4	0	1	3	0	0
Brown, lf	4	0	2	3	0	0
Bancroft, ss	2	1	0	1	0	0
Hoch, 3b	1	0	0	0	1	0
R. Smith, p	3	0	0	0	1	0
*Fournier	1	0	0	0	0	0
Totals	36	4	12	24	10	2

*—Batted for R. Smith in 9th

PITTSBURG	AB.	R.	H.	O.	A.	E.
L. Waner, cf	3	2	0	1	0	0
Rhyne, 3b	3	2	2	2	0	0
P. Waner, rf	4	2	2	6	0	0
Wright, ss	4	0	2	2	1	0
Grantham, 2b	3	0	1	2	1	0
Barnhart, lf	3	0	1	3	0	0
Harris, 1b	4	0	0	8	0	0
E. Smith, c	3	0	1	2	0	0
Gooch, c	1	0	0	0	0	0
Kremer, p	1	0	0	0	2	1
Totals	30	7	9	27	4	2

	1	2	3	4	5	6	7	8	9
BOSTON	0	0	0	0	0	0	2	0	2—4
PITTSBURG	3	1	0	0	0	0	3	1	x—7

Two-base hits—Brown, Rhyne, Moore. Three-base hits—P. Waner. Home runs—Welsh, Richbourg (2), Rhyne, Barnhart, Grantham. Double plays—Rhyne to Harris. Wright (unassisted). Left on bases—Boston 10; Pittsburg 3. Bases on balls—Off Kremer 3. Struck out—By R. Smith 1; by Kremer 1. Hit by pitcher—By R. Smith (L. Waner). Umpires—McCormick, Klem and McLaughlin. Time 1:39.

HEYDLER TO ISSUE STATEMENT AFTER HE GETS UMPIRE'S REPORT

John A. Heydler, president of the National League, declared here tonight that he "certainly will investigate" the circumstances surrounding the encounter at Forbes Field, Pittsburg, this afternoon between Dave Bancroft, manager of the Boston Nationals, and Earl Smith, Pittsburg catcher.

"Such a thing certainly is regrettable," said President Heydler in commenting on the fight. "However, I cannot make a statement until I receive an official report on the affair from the umpires of the game."

"I am leaving with the Giants tonight for Cincinnati for a game there tomorrow. I probably will get the umpires' report on the fight there."

Later President Heydler changed his plans about going to Cincinnati, after he had given consideration of the Pittsburg encounter. He said he would depart tonight for Chicago, where the Pirates will play the Cubs tomorrow, and that he undoubtedly would receive an official account of the affair there.

Minor League Results.

SOUTHERN ASSOCIATION.
Atlanta 10-5, Little Rock 5-1.
Birmingham 8, Memphis 7.
Nashville 3, Mobile 2; 12 innings.
New Orleans 12-3, Chattanooga 1-0.

WESTERN
Omaha 12, Amarillo 11.
Wichita 2, Denver 1.
Tulsa 14, Des Moines 11.
Oklahoma City 6, Lincoln 3.

WESTERN ASSOCIATION.
Topeka 12, Muskogee 4.
St. Joseph 9, Springfield 0.
Ft. Smith 9, Okmulgee 7.

INTERNATIONAL
Syracuse 3-5, Reading 1-2.
Rochester 4-3, Baltimore 3-6.
Newark 12, Buffalo 6.
Toronto 5, Jersey City 4.

THREE-EYE.
Decatur 4-2, Terre Haute 3-3 (2d game 14 innings).
Bloomington 8-3, Quincy 2-2 (2d game 7 innings).
Evansville 3, Danville 0.
Springfield 7, Peoria 6.

TEXAS.
Fort Worth 8, San Antonio 2.
Shreveport 9, Waco 6.

PACIFIC COAST.
San Francisco 1, Los Angeles 4.
Seattle 1, Oakland 0.
Portland 4, Sacramento 1.
Hollywood 11, Missions 13.

College Baseball.

Yale 4, Princeton 3.

Boats in Chicago-New Orleans Race Will Reach Here Monday





WILLIAM GROSSMANN.

"Miss St. Louis," Entered by William Grossman, Represents This City in Long-Distance Event.

Motor boats in the Chicago to New Orleans race will reach here late Monday where their pilots will be the guests of officers of the St. Louis Yacht Club. Entrants in the race are competing for the Mayor William Hale Thompson trophy, the Mayor Victor J. Miller trophy, and other minor trophies.

St. Louis is represented in the race by "Miss St. Louis," piloted by William Grossman. The St. Louisan is an experienced motor boat pilot and he is conceded a good chance to finish first. Six other cities are represented.

The pilots' visit here will be marked with a banquet to be given on board the Steamer Cape Girardeau Monday at 6 o'clock.

William Hale Thompson's trophy will be a large engraved cup, and will be presented to the winner of the race, while the winner in the Peoria to St. Louis lap will be awarded the Victor Miller trophy. Awards to winners of additional laps will be made by other Mayors en route.

WRAY'S COLUMN

Not the Odor of Sanctity.

THE Chinese found out long ago that the "stink" bomb caused a disturbance, but won no battles.

The agitators of the recent wrestling investigation today must have arrived at the same conclusion. They now realize that they went into action with some high-smelling explosives, but no dynamite.

Hence, today all that remains of the legislative committee's delving is an odor, as of Shakspearean Denmark.

• • •

Dispatches yesterday stated that the investigating committee, while admitting that there was evidently something "high" in Chicago athletic circles, **absolved the State Athletic Commission of complicity in the matter.**

As the sole purpose of the investigation was to approve or condemn this body, its finding ended the matter. The committee puts its O K on the commission, the members of which were never really doubted by the public.

• • •

Too bad that the investigation should have ended with clearing the State commission. Broader powers might have enabled the committee **not merely to find that the commission was not guilty, but to determine WHERE THE GUILT LAY!**

Some day Uncle Sam or some other "go-getter" will take up this subject properly and collect evidence that will stick. Then the dynamite will explode ahead of the stink bomb.

• • •

Business of Charity.

AS A RESULT of last week's boxing benefit in New York Sid Terris, Ruby Goldstein and six other boxers who self-sacrificingly sold their services to charity, gained $102,000; the intended beneficiaries, the Catholic Boys' Societies, accumulated a deficit of $2000.

Charity, as usual, began at home, with the pugilists. Those big business men, captains of pugilistic industry, Terris and Goldstein, **received between them $54,000 for working one minute 47 seconds!**

Guarantees of $15,000, $10,000, $8000 and other large sums were paid to other boxers. Only one of them, **Kid Kaplan, whose guarantee was $7500, had the grace to be charitable. The Kid refunded $1500 to the cause;** but even that failed to lift the Catholic Boys out of the red ink.

Instead of Charity using the Boxing game to help its cause, **Boxing is employing Charity to fatten its bank account.**

Not all the sinners who are hiding under the well-remembered mantle, have yet been revealed. There may be a promoter or two in the woodpile.

• • •

Leonard $25,000, Charity $25.

CHICAGO had another such Charity show. Benny Leonard was guaranteed $25,000—and received it. Other fighters were paid off; also and the promoters.

The net amount left for CHARITY consisted of $25!

Tie it if you can.

• • •

Going Some.

ENGLISH horses and English men specialize in distance running. But for a long time Ethelbert, an American racehorse, held the world's record for 2¼ miles, established in 1900—3 minutes 49 1-5 seconds.

In a recent race at Lingfield, England, Dakota covered the 2¼ miles distance in 3 minutes 37 3-5 seconds, clipping 12 seconds from the mark set by Ethelbert.

The remarkable feature of Dakota's race was that he ran the first mile in 1:38.

It was the second time in 27 years that the record of Ethelbert was broken, the first fracture having been suffered in 1920, when Bracket, another English runner, accomplished the feat in 3:46 3-5.

Distance races in this country are almost extinct. Latonia still maintains a race at the regulation cup distance of 2¼ miles; and outside of steeplechases that about closes the list.

Even the mighty Man O' War was never raced over the cup route. His longest distance race was at 1⅝ miles, for which he still holds the record.

The betting action is too slow for the American bettor, who is trained by the national sport of African Golf to expect a quick turnover on his bank roll. Shorter races and more of them suit the American. But that doesn't improve the breed of horses, nor yet the corpulency of the bank roll.

ROWING CREWS IN TRAINING WORKOUTS AT POUGHKEEPSIE

By the Associated Press.

POUGHKEEPSIE, N. Y., June 18.—A stiff breeze from the south chopped up the surface of the Hudson river today and sent the crews here in training for the intercollegiate rowing association regatta on June 29, hustling to the east shore for their workouts. The water there was far from placid.

Dick Glendon sent his three Columbia crews out for a smart row this afternoon, starting them at the finish line and rowing to the start, the wind and tide at their backs.

Syracuse, Cornell and California were all out late in the afternoon and appeared to have trouble with the rough water.

Lieutenant Commander Kessing of the navy squad was busy today preparing for the arrival of the midshipmen tomorrow night.

UNIVERSITIES RENEW NONSCOUTING PACT

By the Associated Press.

PRINCETON, N. J., June 18.—The crusade to eliminate scouting in Eastern college grid circles, sponsored last fall by Princeton and Yale universities, gained new impetus today with the announcement that their pact had been renewed for another year and four other elevens on the Tiger schedule had joined the nonscouting movement.

Dean Henry R. Fine, acting chairman of the Princeton Board of Athletic Control, in disclosing extension of the agreement to Amherst, Lehigh, Washington and Lee and William and Mary, said the proposal had been submitted to all elevens meeting the Tigers this fall. Although four responded favorably, Cornell asked that the matter be held in abeyance and Ohio State did not reply.

FRISCH vs HORNSBY

BATTING.

Name.	G.	AB.	R.	H.	2b	3b	4b	Av.
Hornsby	54	201	51	75	16	3	11	.373
Frisch	52	210	41	76	11	7	4	.362

FIELDING.

Name.	G.	PO.	A.	E.	DP.	SB.	Pct.
Frisch	52	124	203	8	40	16	.976
Hornsby	54	114	185	9	27	2	.971

Triple A Tennis Tourney Opens

Wray Brown Defending Club Title—Seventy-Two Players Participating.

By Davison Obear.

Play in the annual tennis tournament for the championship of the Triple A Club opened yesterday afternoon, six matches in the singles being decided. The doubles event will open in a few days.

In the feature match of the singles, Harvey Frohlichstein defeated George Broeker, 3-6, 6-1, 7-5, in Class A.

Arthur Reppert, former city champion, Forrest Stuckman, St. Louis County title holder, and Fred Jostles, a former Triple A champion, advanced to the second round of the championship class. Reppert won from William Bierman Washington University captain two years ago. Stuckman eliminated W. D. Dalrymple, while Jostles defeated Harry Fassett.

Wray Brown, the present Triple A. champion, is defending his title in the singles. The 1926 doubles tournament was won by Fred Jostles and Teddy Eggman, but this team will not be together this year. Eggman, who captained the Cornell University team the past year, will compete in the national intercollegiate championship at Philadelphia, which opens Saturday.

There are 72 players participating in the Triple A singles event. Of this number, 16 are entered in the championship class, Class A and Class B, while 24 will play in Class C. At least 24 teams will enter the men's doubles event.

YESTERDAY'S RESULTS.

Men's Singles.

Championship Class—A. Reppert defeated W. Bierman, 6—1, 6—3; F. Stuckman defeated W. Dalrymple, 6—2, 6—3; F. Jostles defeated H. Fassett, 6—2, 6—3.

Class A—A. M. Frohlichstein defeated G. Brooker, 3—6, 6—1, 7—5.

Class B—Dr. F. Allworth defeated E. Sherzer, 6—3, 7—5.

Class C—C. Beckett defeated H. G. Brouster, 6—1, 6—1.

Three additional committees to assist in the management of the Central States tennis championship to be played at the Triple A Club here during the week of July 2 have been appointed. Dr. Frank Diekneite is chairman of the tournament committee which was previously announced.

The committees are as follows:

Umpires—Eugene Sanders, chairman, Forrest Stuckman and Harvey Frohlichstein.

House and Grounds—W. D. Dalrymple, chairman, George Broeker and Fred Jostles.

Entertainment—Joseph Werner, chairman, and Karl Hodge.

The above appointments were made by President Werner of the St. Louis District Tennis Association. Eugene Sanders, who heads the umpires and linesmen, is a member of the O'Fallon Park Tennis Club. He assisted Dr. Edgar M. Carson in the district indoor event and has had considerable experience as a tournament umpire.

CHICAGO BLOWS UP AND PHILADELPHIA TAKES GAME, 7 TO 2

By the Associated Press.

CHICAGO, June 18.—Bob Osborn blew up in the eighth inning after engaging Alex Ferguson in a pitching duel and Philadelphia bunched three hits with an error and two walks and two double steals, in which Wilson and Thompson each stole home in the eighth inning, to gain an even break in the four-game series with Chicago, by taking the final game, 7 to 2. The locals were able to bunch hits in only two innings off Ferguson for their markers.

PHILADELPHIA	AB.	R.	H.	PO.	A.	E.
Spalding, lf	5	1	2	1	0	0
Cooney, rf	5	2	1	2	0	0
Mokan, rf	0	0	0	0	0	0
*Williams, rf	1	0	0	3	0	0
Nixon, cf	0	0	0	0	0	0
Wrightstone, 1b	3	1	1	11	0	0
Leach, cf-rf	4	0	0	0	0	0
J. Wilson, c	4	1	0	5	0	0
Thompson, 2b	4	1	0	2	3	0
Sand, 3b	4	1	0	2	5	0
Ferguson, p	4	1	1	0	2	0
Totals	34	7	5	27	11	1

*Batted for Mokan in eighth.

CHICAGO.	AB.	R.	H.	PO.	A.	E.
Adams, 1b	4	0	1	7	1	0
Peck, 3b	4	0	1	4	3	0
Webb, rf	4	0	0	1	0	0
Wilson, cf	3	0	0	1	0	0
Stephenson, lf	3	2	1	4	0	0
Grimm, 1b	3	0	1	1	1	0
Hartnett, c	4	0	1	7	0	0
Fleck, 2b	4	0	0	5	1	0
Osborn, p	3	0	1	0	4	0
Dean, p	0	0	0	0	1	0
Scott	1	0	0	0	0	0
**Tolson	1	0	0	0	0	0
Totals	32	2	6	27	11	2

*Batted for Beck in ninth.
**Batted for Dean in ninth.

SCORE BY INNINGS.	1	2	3	4	5	6	7	8	9
Philadelphia	0	0	0	0	0	0	0	0	0—0
Chicago	0	0	0	1	0	1	0	0	0—2

Two-base hits—Stephenson and Grimm. Sacrifice hits—Stephenson and Spalding. Stolen bases—Thompson (3), J. Wilson and Sand. Bases on balls—Off Osborn, 3; off Dean, 1; off Ferguson, 3. Struck out—By Osborn, 3; by Dean, 1; by Ferguson, 3. Double plays—Cooney to Wrightstone. Umpires—Rigler, Jorda and Hart. Time—1h 50m.

LaBarba, Brody To End Training For Bout Tuesday

Sparring Partners Selected for Contenders in Flyweight Battle Tuesday.

Fidel La Barba, flyweight champion of the world, and Mike Brody, the speedy little Peoria challenger, plan to hold sparring workouts this afternoon and tomorrow at the National Gymnasium, to taper off training for their coming 10-round bout, scheduled as the main event of six professional glove contests making up Promoter Jack Tippett's program for an outdoor ring card at the St. Louis University Athletic Field next Tuesday night.

Tippett stated last night that he plans to have Johnny "Peewee" Kaiser, local featherweight champion, and Lawrence Hawkins, a dusky bantam scrapper, serve as sparring partners for La Barba in the champion's local workouts. Billy Cain, a local flyweight, has agreed to serve as a sparring mate of Brody.

The match between La Barba and Brody is the first flyweight attraction of world's championship distinction any local promoter has booked since the match between Jimmy Wilde of England and Johnny "Babe" Asher of this city, who fought at the Coliseum arena about seven years ago.

La Barba, a former National A. A. U. and Olympic amateur champion, annexed world's championship honors in the professional boxing game in August, 1925, when he won a 10-round decision over Frankie Genaro at Los Angeles, Cal. He successfully defended his crown against Lew Perfetti of New York City in December, 1925, and against Elky Clark, the European titleholder, last January.

Brody was introduced to local fistic fans about three weeks ago, when he won a popular decision over Jimmy Lucas of this city, in an eight-round prelim to the Kaiser-Steadman battle at the New Coliseum. The Peoria midget displayed rare punching skill and ring generalship in piling up a comfortable point margin over Lucas. Three decisions over Jimmy Russo, the Grand Rapids star, and victories over Frankie Mason, Jimmy Sayers, Kid Russell, Harry Forbes and Joe Ryschel are other high lights on Brody's pugilistic record.

Three California battlers will be introduced to local fans in preliminary events of Tuesday night's card. The outstanding prelim attraction is a light heavyweight event of 10 rounds, in which Joe Wood of Los Angeles, meets Tom Pivac of this city. Wood is a stablemate of Champion La Barba and his record indicates he is a comer. Pivac has won five successive bouts on knockouts.

Ad Allegrini, a Los Angeles middleweight, and former Olympic contender, is slated to oppose Tim Charles of Collinsville, Ill., in one of three preliminary bouts of six rounds each. Another six-rounder brings Harry Lee, a light heavyweight mauler from San Diego, Cal., against Mann Dugan of Plainview, Ill.

Eddie Burke and Buddy Schlereth, local lightweights, are slated to mingle in the other six-round go. This match will mark the professional debut of Burke, who formerly held the Western A. A. U. featherweight title.

Bill Johnson, a local middleweight, meets Norman Travis of Belleville, Ill., in a four-round bout carded as the curtain-raiser.

CROWDER HOLDS TIGERS TO FOUR HITS AND SENATORS WIN, 6 TO 4

By the Associated Press.

WASHINGTON, June 18.—Alvin Crowder held Detroit to four hits while Washington was winning, 6 to 4, today. The Tigers went hitless through the first six innings.

DETROIT	AB.	R.	H.	O.	A.	E.
Warner, 3b	4	0	0	0	2	1
Gehringer, 2b	4	0	1	4	3	0
Manusch, cf	4	0	0	1	0	0
Fothergill, lf	4	0	0	3	0	0
Hellmann, rf	1	2	0	1	0	0
Blue, 1b	2	0	0	10	2	0
Tavener, ss	4	1	2	2	3	1
Bassler, c	3	0	0	3	1	0
Whitehill, p	2	0	0	0	3	0
*Young	1	1	1	0	0	0
Hankins, p	0	0	0	0	0	0
**Wingo	1	0	0	0	0	0
***McManus	1	0	0	0	0	0
Totals	31	4	4	24	15	1

*Batted for Whitehill in eighth.
**Batted for Blue in ninth.
***Batted for Hankins in ninth.

WASHINGTON	AB.	R.	H.	O.	A.	E.
Rice, cf	5	0	0	1	0	0
Stewart, 2b	4	1	1	1	2	0
Goslin, lf	4	0	1	2	0	0
Speaker, cf	3	1	1	1	0	0
Judge, 1b	4	1	2	8	0	0
Ruel, c	3	1	0	8	1	0
Bluege, 3b	3	1	2	2	4	0
Reeves, ss	4	0	0	1	3	0
Crowder, p	4	0	0	2	1	0
Totals	34	5	7	27	11	0

Innings	1	2	3	4	5	6	7	8	9
Detroit	0	0	0	0	0	0	1	1	2—4
Washington	1	0	0	1	1	2	0	1	x—6

Two-base hits—Rice, Tavener, Young. Three-base hit—Judge. Home run—Tavener. Sacrifice—Bluege. Left on bases—Detroit, 5; Washington, 7. Bases on balls—Off Crowder, 5; off Whitehill, 1. Struck out—By Crowder, 4; by Whitehill, 2. Hits—Off Whitehill, 6 in 7 innings; off Hankins, none in 1. Losing pitcher—Whitehill. Umpires—Van Grafilan, Connolly and Rowland. Time, 1:56.

FARRELL WINS $2000 OPEN GOLF TOURNEY

WHEELING, W. Va., June 18.—Johnny Farrell, metropolitan open golf champion, won the $2000 open tournament at the Wheeling Country Club, scoring 146 for the 18-hole test. Leo Diegel of White Plains, N. Y

MEET

aBarba, Brody To End Training or Bout Tuesday

arring Partners Selected for Contenders in Flyweight Battle Tuesday.

Fidel La Barba, flyweight champon of the world, and Mike Brody, e speedy little Peoria challenger, an to hold sparring workouts s afternoon and tomorrow at the tional Gymnasium, to taper off ining for their coming 10-round ut, scheduled as the main event six professional glove contests aking up Promoter Jack Tippett's ogram for an outdoor ring card the St. Louis University Athletic ld next Tuesday night.

Tippett stated last night that he ans to have Johnny "Peewee" liser, local featherweight champn, and Lawrence Hawkins, a sky bantam scrapper, serve as arring partners for La Barba in champion's local workouts. lly Cain, a local flyweight, has reed to serve as a sparring mate Brody.

The match between La Barba d Brody is the first flyweight atction of world's championship stinction any local promoter has oked since the match between mmy Wilde of England and hnny "Babe" Asher of this city, ho fought at the Coliseum arena out seven years ago.

La Barba, a former National A. U. and Olympic amateur champon, annexed world's championip honors in the professional boxg game in August, 1925, when won a 10-round decision over rankie Genaro at Los Angeles, Cal. e successfully defended his crown ainst Lew Perfetti of New York ty in December, 1925, and against lky Clark, the European titleolder, last January.

Brody was introduced to local tic fans about three weeks ago, hen he won a popular decision ver Jimmy Lucas of this city, in eight-round prelim to the Kaler-Steadman battle at the New oliseum. The Peoria midget displayed rare punching skill and ring generalship in piling up a comortable point margin over Lucas. hree decisions over Jimmy Russo, he Grand Rapids star, and victories over Frankie Mason, Jimmy ayers, Kid Russell, Harry Forbes nd Joe Ryschel are other high ights on Brody's pugilistic record.

Three California battlers will be troduced to local fans in preliminary events of Tuesday night's ard. The outstanding prelim atraction in a light heavyweight vent of 10 rounds, in which Joe Wood of Los Angeles, meets Tom ivac of this city. Wood is a stablemate of Champion La Barba nd his record indicates he is a omer. Pivac has won five successive bouts on knockouts.

Ad Allegrini, a Los Angeles middleweight, and former Olympio ontender, is slated to oppose Tim Charles of Collinsville, Ill., in one of three preliminary bouts of six ounds each. Another six-rounder brings Harry Lee, a light heavyeight mauler from San Diego, Cal., against Mann Dugan of Plainiew, Ill.

Eddie Burke and Buddy Schlerth, local lightweights, are slated o mingle in the other six-round o. This match will mark the prosional debut of Burke, who formerly held the Western A. A. U. eatherweight title.

Bill Johnson, a local middleweight, meets Norman Travis of Belleville, Ill., in a four-round bout arded as the curtain-raiser.

CROWDER HOLDS TIGERS TO FOUR HITS AND SENATORS WIN, 6 TO 4

By the Associated Press.

WASHINGTON, June 18.—Alvin Crowder held Detroit to four hits while Washington was winning, 6 to 4, today. The Tigers went hitless through the first six innings.

DETROIT	AB.	R.	H.	O.	A.	E.
Wagner 3b	4	0	0	0	2	1
Schlieger 2b	4	0	1	4	4	1
Manush cf	4	0	1	4	0	0
Rotherall, lf	4	0	0	3	0	0
Gehringer, rf	1	2	0	1	0	0
Blue, 1b	3	0	0	10	2	0
Ravenner, ss	3	1	2	2	3	1
Bassler, c	3	0	0	3	1	0
Whitehill, p	2	0	0	0	3	0
Noun	1	1	1	0	0	0
Hankins, p	0	0	0	0	1	0
Wingo	1	0	0	0	0	0
**McManus	1	0	0	0	0	0
Totals	31	4	4	24	15	5

*Batted for Whitehill in eighth.
**Batted for Blue in ninth.
***Batted for Hankins in ninth.

WASHINGTON	AB.	R.	H.	O.	A.	E.
Rice, cf	4	0	1	1	0	0
Stewart, 2b	4	1	1	2	2	0
Goslin, lf	4	0	0	2	0	0
Speaker, rf	3	1	1	1	0	0
Judge, 1b	4	1	2	16	0	0
Ruel, c	3	1	2	8	1	0
Bluege, 3b	3	1	2	2	2	0
Harris, ss	4	1	1	2	4	0
Crowder, p	4	0	0	1	1	0
Totals	34	6	9	27	8	0

Innings	1	2	3	4	5	6	7	8	9	—
Detroit	0	0	0	0	0	0	1	1	2	— 4
Washington	0	1	0	0	1	3	1	0	*	— 6

Two-base hit—Rice. Stewart, Noun. Three-base hit—Judge. Home run—Taveneer. Sacrifice—Bluege. Left on bases—Detroit, 5; Washington, 7. Bases on balls—Off Crowder, 3; off Whitehill, 2. Struck out—By Crowder, 4; by Whitehill, 2; by Hankins, none in 1. Hits—Off Whitehill, 9 in 7 innings; off Hankins, none in 1. Losing pitcher—Whitehill. Umpires—Van Grafian, Connolly and Rowland. Time, 1:50.

FARRELL WINS $2000 OPEN GOLF TOURNEY

By the Associated Press.

WHEELING, W. Va., June 18.—Johnny Farrell, metropolitan open golf champion, won the $2000 open tournament at the Wheeling Country Club scoring 146 for the 18-hole test. Leo Diegel of White Plains, N. Y., was second, two strokes behind the leader. Bill Mehlhorn was third with 150 and P. O. Hart, Marietta, O., fourth with 151.

GEHRIG GETS YANKEES SIX RUNS; BROWNS LOSE, 8 TO 4

Lou Hits Two Homers Off Vangilder, Triples And Scores on Single

Elam's Only Success Against Slugger Is When He Strikes Him Out With Bases Filled — Schang Drives Ball Over Fence.

By George W. Daley.
Of the New York World Sport Staff.

NEW YORK, June 18.—The Browns were beaten for the third straight in the present series here and the seventh time of the season this afternoon because they couldn't hit at opportune times. They had 13 men left on bases in a slugging battle with the Yankees, making 13 hits and receiving any number bases on balls.

The score was 8 to 4 and was the most interesting of the series to a large holiday crowd because the Browns were always threatening, though never getting anywhere.

Elam Vangilder pitched well to all the Yanks except Lou Gehrig. He had Ruth hog-tied, except for a single, but the first baseman was a different proposition. In the first Lou smacked a homer, for his sixteenth of the year, with two men on base, and in the eighth the socked a second with one man on. He hit a triple in the fifth and scored on a single. All told, the Yankee first baseman was responsible for six of the Yanks' eight tallies, one way or another. Durst also flogged his old teammate for three hits, but they didn't count anywhere near as strong in the run-getting.

Dugan Banished from Game.

Twenty-two minutes were consumed in making two runs for the Browns in the first. O'Rourke hit the first ball for a single, but after that the action dragged. Melillo walked and Sisler popped to Lazzeri. With Miller at the plate, O'Rourke stole third—McGowan said he did—and Dugan kicked so hard over the decision that he was sent out of the game and Koenig went to short for the Yanks and Lazzeri to third base.

O'Rourke scored while Morehart was throwing out Rice after Miller had walked, and then Schulte also walked to fill the bags again. Schang drove a hot one to Koenig, who did well to stop it and the blow went for a single, scoring Melillo. The bases were still full when Gerber struck out.

Gehrig Busy Early.

It didn't take five minutes for the Yankees to erase the lead. Combs singled to center and when Melillo fumbled Morehart's slow grounder, which should have retired at least one man, both runners were safe. Ruth filled high to Schulte, but Gehrig hit Vangilder's first offering into the bleachers in right-center for his sixteenth homer. Durst's fly fell safe for a two-base hit in center, but Lazzeri and Koenig failed to send him home.

Vangilder squared the account in the Yank second. The Hugmen filled the bases on Grabowski's hit and passes to Combs and Ruth, but Gehrig fanned after whaling a ball over the right-field fence a dozen feet or so outside the foul line.

There were three innings of fine pitching and fine fielding, and then with two out in the fifth, Sisler singled to left and Morehart let Miller's hopper go through his legs for an error. Sisler beat Ruth's long throw to third by an eyelash, but after bringing the count to three and two, the best Ruth could produce was a bounder to the box.

More New York Scores.

Gehrig came back at Vangilder in the Yankee fifth. He took a called ball after Ruth had rolled to Sisler and then smacked a three-bagger to left. Durst raised a high pop back of third base, which O'Rourke and Gerber, who might have made a catch, stood and watched, while Miller made a gallant attempt. He couldn't reach the wind-blown ball and it went for a hit, Gehrig scoring and Durst taking second on the fruitless throw to the plate. Koenig was passed and stole second and then Vangilder passed Grabowski, who had made two hits. It was bad strategy, for Thomas dropped a Texas League single in center for two more runs.

His success as a batter affected Thomas. He passed Schulte in the sixth and Schang after letting a ball pass, hoisted a long drive into the right stands. Williams batted for Gerber and lined to Ruth, but Vangilder was safe on Koenig's fumble.

Thomas Goes to Showers.

O'Rourke tapped to the box, but instead of throwing to second for a sure double play, Thomas tossed to first and Vangilder went to second unmolested. Thomas thought there were two out. He learned better when he passed Bennett, hitting for Melillo, and Sisler rammed a hit to right to fill the bases, for Thomas was taken out and Moore went in to the box. He retired Miller by an eyelash on a great pick up and throw by Koenig.

The Browns had two men left on bases in the seventh and three in the eighth. The Yanks made no such waste of powder. Morehart was safe on a bunt in the eighth and then Gehrig lammed his second four-bagger of the day.

G-r-r-r-g-g

BROWNS	AB.	R.	H.	O.	A.	E.
O'Rourke, 3b	5	1	1	0	0	0
Melillo, 2b	1	1	0	0	3	1
Adams, 2b	1	0	1	0	0	0
Sisler, 1b	5	0	3	9	2	0
K. Miller, lf	4	0	0	3	0	0
Rice, rf	3	0	1	2	0	0
Schulte, cf	3	1	0	5	0	0
Schang, c	5	1	3	2	0	0
Gerber, ss	2	0	0	2	0	0
O. Miller, ss	2	0	1	0	1	0
VANGILDER, p	4	0	0	0	0	0
Williams	1	0	0	0	0	0
Bennett	0	0	0	0	0	0
O'Neill	1	0	0	0	0	0
Wingard	0	0	0	0	0	0
Total	37	4	11	24	8	1

Williams batted for Gerber in the sixth.
Bennett batted for Melillo in sixth.
O'Neill batted for Vangilder in ninth.
Wingard ran for O'Neill in ninth.

NEW YORK	AB.	R.	H.	O.	A.	E.
Combs, cf	4	1	1	1	0	0
Morehart, 2b	5	2	1	5	3	1
Ruth, rf	4	0	1	1	0	0
Paschal, rf	0	0	0	1	0	0
Gehrig, 1b	5	3	3	10	0	1
Durst, lf	5	1	3	1	0	0
Lazzeri, ss-3b	5	0	0	2	5	0
Duran, 3b	0	0	0	0	0	0
Koenig, ss	3	1	0	3	4	1
Grabowski, c	3	0	2	4	1	0
THOMAS, p	3	0	1	0	3	0
MOORE, p	1	0	0	0	3	0
Total	35	8	12	27	17	3

Innings	1	2	3	4	5	6	7	8	9	—
BROWNS	2	0	0	0	0	2	0	0	—	4
New York	3	0	0	0	3	0	0	2	*	— 8

Hits—Off Thomas, 7 in 5 2-3 innings. Base on balls—Off Thomas, 6; off Vangilder, 4; off Moore, 2. Left on bases—Browns, 13; New York, 9. Struck out—By Thomas, 2; by Vangilder, 2. Three runs—Gehrig (2), Schang. Three-base hit—Gehrig. Two-base hits—Durst, 2, Miller. Stolen bases—O'Rourke, Koenig. Double plays—Koenig, Morehart and Gehrig; Thomas, Koenig and Gehrig. Winning pitcher—Thomas. Umpires—Evans, Hildebrand and McGowan. Time, 2:20.

Mad Bull Leads Marathon Field

By the Associated Press.

SCOTIA, Cal., June 18.—Chochee, the 45-year-old Zuni Indian in the 480-mile Redwood Highway marathon from San Francisco to Grants Pass, Ore., was reported held this afternoon at Pepperwood, eight miles south of Scotia and about 19 miles behind Mad Bull, Karook Ore., leader in the race, begun Tuesday. A physician was called to examine Chochee and reports were that he was considered in poor condition.

Chochee was sent on the road last night by his American trainer, Mike Kirk, with instructions to overtake Mad Bull if possible. For 35 hours the Zuni Indian strained every muscle to catch his adversary and at one time was within one mile and a half of the leader. He covered approximately 50 miles before stopping at Pepperwood, 365 miles north of the San Francisco starting point. Mad Bull started from Scotia apparently fresh and smiling.

If Chochee were forced to quit the race it would mean that Mad Bull would lead the remaining Indians by 21 miles, for Melika, the 23-year-old Zuni runner, and Flying Cloud, Karook runner, were 13 miles south of Pepperwood late today.

Twelve miles behind Melika and Flying Cloud was Falcon, Karook; nine and one-half miles behind him was Fighting Stag, Karook; eight and two-tenths miles behind him was Rushing Water and 20 miles back of him were Sweet Eagle and Big White Deer, both Karooks.

NATIONAL HANDBALL CHAMPION WILL PLAY EXHIBITION AT Y. M. C. A.

George Nelson, national handball champion, winner of the recent A. A. U. matches in Detroit, will play exhibition matches in the courts of the new Downtown Y. M. C. A. Wednesday and Thursday, June 22 and 23, against the best handball talent in St. Louis. His opponent in the first match will be "Mike" Cunningham, St. Louis entry in the national tournament and former city champion. The other member of the St. Louis team in the Detroit championship, J. Srenco, will compete for the opportunity to meet the champion in a play-off between W. Kamman, Robert Larmore and J. Kessler.

Nelson at the Detroit Athletic Club went through the best field that has ever entered a national handball championship with comparative ease. He played six matches in six days and did not lose a single game. The greatest number of points scored against him in the two game matches that he needed to continue on his victorious way was 21.

Nelson is a receiving cashier with the Pullman company in Baltimore, Md. He is 31 years old and has been playing handball since he was in his teens.

It is an unusual fact that Baltimore, the home of the champion, has only two handball courts and these of the odd size, 30 by 19 feet. The courts at the "Y," where the St. Louis matches will be played are of standard size, 40 by 20 feet.

WHAT PRICE TRAINING?

—By Burris Jenkins, Jr.



Intentional Slice, or Fade, Useful Shot if Controlled, Says Jones

Few Players Have Understanding of What Makes Deflection and in Trying to Avoid It Cause It.

Chief Advantage Lies in Combatting Right or Left Wind to Keep Ball on Fairway.

By Robt. T. Jones Jr.
(British Open and Southern Open Champion.)


BOBBY JONES.

It has occurred to me that it might be of greater assistance to one plagued with hooking or slicing to gain a better understanding of the most likely causes of the trouble than to be told exactly what should be done to correct it. It is often a mistake, I think, simply to say to a person that he should swing his club in a particular manner. It seems far better, to me, to explain just why the ball continues to go off line. The pupil is then able to understand why certain changes will help and he is in a better position to follow instructions.

I am quite sure that every golfer has been wont to regard a golf ball as endowed with a diabolical spirit which causes it always to seek the spots which the player is most anxious to avoid. A boundary fence or yawning bunker seems to have a magnetizing effect upon the ball. But the explanation lies in the fact that few players have a proper understanding of just what causes a hook or slice, and in trying to avoid either they do exactly what is required to produce the dreaded result.

I know of no better way to explain the cause of slicing than to describe my conception of the manner of producing an intentional fade. After all the controlled fading shot differs only in degree from the unintended slice which usually ends in trouble.

What Makes a Slice.

To be able to produce a fade or slice it is necessary to know just what is meant to be done. The primary object is to have the face of the club open or turned outward slightly at impact. That means that the hands and shaft must be in advance of the club-head, and the path of the club-head should be perceptibly across the line of play if more than a little spin is desired.

I find that it is seldom necessary to alter the stance materially or to shift the position of the ball with respect to the feet, unless I want a virtual rainbow curve. I usually address the ball in ordinary fashion except that my left shoulder, possibly, is drawn a little back from the line of play, and I may stand a very little closer to the ball than I should do for a straight shot. The position at address should be designed to restrict the turn of the body on the backward swing so that the plane of the stroke will be on the upright side.

This much can be said with fair certainty, but I dot not care to be understood as doing much more than merely guessing in what I am now going to say.

It has always seemed to me that the most necessary part of the golf stroke is the forward motion of the left shoulder and knee at the beginning of the downward stroke, and I think that it is the exaggeration of this movement which is the primary cause of the left to right drift of the ball. This motion tends to throw the weight forward and to cause the body to forge ahead of the hands and club. It is made up almost wholly of a lateral shift with little in the nature of turning.

All this makes for late hitting, that is, the right hand lags and the club head does not come around squarely to the ball, the face remaining open at impact.

After the ball is struck the hands and arms do not go out toward the hole, but slip inside the line of flight and to the left of the objective.

Use Fade Against Wind.

Up to what is properly the finish of the actual stroke and until the muscles relax again and the club goes up over the shoulder of its own momentum, the back of the left hand and the palm of the right are upward. But this is merely the result of what has gone before and not an end in itself. The finish simply indicates that the wrists have not turned over and that the right hand has been more or less subdued in the hitting.

The chief use which I have found for an intentional fade in driving is in combating a right or left wind. British players, having grown accustomed to bothersome breezes, are audacious enough to ride a wind of this kind with a pull or hook and thereby gain considerable length. My attitude, however, when confronted by a side wind has been one purely of defense. I am quite happy to sacrifice a few yards in order to keep the ball in the fairway. A little fading spin to counteract the force of the wind gives very good control.

Often, too, a fade is useful to hold the ball on a dry sloping fairway, or to avoid a dangerous place on the left. When attempting to drive a straight ball, it is impossible to foresee on which side the error will lie, but if the intent is to slice there is little chance of being off line to the left.

(Copyright, 1927.)

INDUSTRIAL TRACK AND FIELD MEET OF Y. M. C. A. SATURDAY

The Wagner Electric team will try to repeat its winning performance of last year at the second annual track and field meet next Saturday at Beaumont High School Field, sponsored by the Y. M. C. A.

Three track events, two relays and three field events compose the program, which starts at 2 p. m. The 50-yard dash, 100-yard dash, the 220, running high jump, running broad jump, shotput, quarter-mile relay and half-mile relay are the events.

Each industry will be allowed as a maximum four entries in each event and one team in the relays. An individual may compete in four events other than relays.

Employes of any industry may compete in the meet who qualify according to the eligibility rules of the City-wide Industrial A. A., chief of which is the one which states a participant must have been employed at least 30 days before participation.

A trophy will be awarded to the winning team and gold, silver and bronze charms will be awarded to first, second and third place winners, respectively.

Cubs Farm Rouprich.

Lester Rouprich, a young right-handed pitcher, has been obtained by Reading from the Chicago Cubs. He had been with the big league club all spring.

17-YEAR-OLD CHICAGOAN WINS MARYLAND NET CROWN OVER BOWMAN

BALTIMORE, Md., June 18.—Emmett Pare 17-year-old Chicagoan, today won the State open tennis championship tournament by defeating Herbert Bowman, New York veteran, in a hard-fought five-set final, 6—1, 1—6, 2—6, 6—4, 6—3.

A change of tactics in the fourth and fifth sets, after Bowman seemed to have solved the youngster's hard driving service, pulled the match out of the fire for Pare. He went to the net at every opportunity in the last two sets, refusing to be led into the base-line play of the New Yorker, who was not so capable of covering the court and playing the net.

Armour's Victory Is Lesson That Persistence Eventually Will Win Success in Life

Starting With Injury to Arm and Loss of Sight in One Eye During War, New Open Golf Champion Has Had Numerous Setbacks.

By Ray McCarthy.

OAKMONT, Pa., June 18.—Tommy Armour's great victory in the thirty-third annual open golf championship of the United States offers a splendid lesson to all young men. The black-haired, slender Scot has given all youngsters a fine example of how persistence will eventually win success.

For nearly ten years, dating back to the first year of the World War, Armour has had enough setbacks to flatten a dozen ordinary mortals. He suffered a severe injury to his left arm and the loss of sight in one eye during the war.

The war seemed to have imbued him with a sort of reckless philosophy, although things broke badly for him. His golf game soared, but after a rosy start he was a flop. So everybody thought he was through. Three years ago Armour turned over a new leaf. He decided to earn his living at the thing he could do best, namely golf.

Takes Work Seriously.

He took his profession seriously and went to work at it. In the open tournament at Worcester two years ago he made a creditable showing. In the tournament at Sciota he did better than the previous year. He carried on during last year well and finaly came to the goal all professional golfers seek—an American open championship.

Armour well deserved to win his laurels at Oakmont. He played the most consistent golf of any competitor in the tournament.

It was quite interesting to observe the differences in the styles of Armour and "Lighthouse" Harry Cooper as they fought it out in the playoff Friday. Armour showed himself to be a wonderfully fine shot maker in every respect.

Harry Cooper, who is just turned 24, deserves credit for his wonderful showing. This is his second open championship entry. He first came into prominence in January, 1926, when he captured the $10,000 open at Los Angeles.

I. A. C. Easily Wins Track Meet

Six Records Broken and Three Tied — Chicago A. C. Is Second.

By the Associated Press.

CHICAGO, June 18.—Six meet records were broken and three were tied as the Illinois A. C. won the team title in the Central A. A. U. track and field championships at Soldiers' Field today.

The I. A. C. scored an overwhelming total of 133 points, smothering the Chicago A. C., in second place, with 47 points. The winners scored in each of the 20 events.

Athletes representing Northwestern University scored 15 points. Other points were scored as follows: Illinois 9, Chicago 5, unattached 8.

Records for the meet were broken by Herman Phillips of the I. A. C., former Butler star, in the 440; Herbert Schwartz, Wisconsin athlete, in the shotput; "Phin" Guthrie, former Ohio state hurdler; Della Maria, Notre Dame dash star; Johnny Sittig, Illinois half-miler, and Douglas Graydon, former Little Rock (Ark.) high school star, in the javelin.

Guthrie's mark of :23.8 in the low hurdles, with his second place in the high hurdles made him high point man of the meet.

Sittig's half-mile in 1:54.2 and Graydon's 200-foot throw in the javelin were outstanding performances.

The defeat of Harold Osborne, Olympic high jumper, by Anton Burg of the University of Chicago was a surprise. Burg won with a leap of six feet, 4 1-4 inches.

Gwinn of Pittsburgh, national collegiate hammer throw champion, won his specialty with a toss of 159 feet, 8 inches.

Professor a Pitcher.

New Orleans has a professor on its pitching staff and Owner Heinemann hopes he knows his subject. The new man is Mac King, who comes from Tulane University, where he teaches biology.

Beresford Loses In Marlow Regatta

Collett Defeats Holder of Diamond Sculls by a Length in Senior Event.

By the Associated Press.

LONDON, June 18.—Jack Beresford Jr., holder of the diamond sculls, went down in unexpected defeat in the Marlow regatta today. The English oarsman who holds his country's premier sculling trophy, was beaten a length and a half by T. D. A. Collett in the senior sculls event.

Split Double-Header.

Special to the Post-Dispatch.

MT. CARMEL, Ill., June 18. — Mt. Carmel Big Four divided a double header here this afternon with Springfield, O., winning the first 11 to 4 and losing the second 7 to 1. First game score:

Springfield 120 000 100— 4 7 3
Mt. Carmel 520 211 00x—11 13 3

Batteries—Springfield, Nicewander and Addey Remittger. Mt. Carmel, Brannon, Liddle and Schafer.

Second game:

Springfield ..... 030 010—3 7 1
Mt. Carmel ..... 000 001—1 7 4

Batteries—Springfield, Vansoick and Remittger. Mt. Carmel, Liddle and Shafer and White.

MRS. HORN WINS WOMEN'S T.-M. GOLF TOURNEY

Defeats Mrs. O. S. Hill, 6 and 4, and Takes Title; Defending Champion Badly Off Game.

By the Associated Press.

KANSAS CITY, Mo., June 18.—Long drives and accurate putting for par scores today gave Mrs. Miriam Burns Horn, Kansas City, a 6 and 4 victory over the defending champion, Mrs. O. S. Hill, Kansas City, and the title in the women's transmississippi golf tournament.

Mrs. Horn, former Western champion, ended the 36-hole final match at the Blue Hills Club on the thirty-second green when she sank her put for a par 4, while Mrs. Hill was taking five.

Mrs. Hill was badly off her game at times, dropping two holes to Mrs. Horn on the first nine of the morning round and three more going out in the afternoon.

The new champion went out on the morning round in par 41, while Mrs. Hill took a 43. Coming in, however, Mrs. Hill matched Mrs. Horn hole for hole, both taking par 40s.

On the first nine of the afternoon round the defending champion again was off her game, taking a 46, five over par, while Mrs. Horn had a 42. For the five holes of the final nine played, Mrs. Horn was one under par and Mrs. Hill had par.

The cards:

Morning Round.

Mrs. Horn:										
Out	6	6	4	2	5	4	4	5	4	—41
In	5	4	4	5	5	5	5	4	3	—40—81
Mrs. Hill:										
Out	5	6	6	4	4	5	4	5	4	—43
In	4	4	5	4	5	5	6	4	3	—40—83

Afternoon Round.

Mrs. Horn:										
Out	5	6	5	4	5	4	5	4	4	—42
In	4	5	4	4	4	—				
Mrs. Hill:										
In	7	7	6	4	6	3	5	5	3	—46
In	4	5	4	4	5	—				

RYDER CUP GOLFERS TRAIL CANADIANS IN MEDAL PLAY

By the Associated Press.

TORONTO, Ont., June 18.—Members of the British Ryder Cup Golf Team, which lost to the United States players at Worcester, trailed Canadian professionals in 36-hole medal play here today. First and second places went to golfers from western Canada and another from that section tied the leading Britisher for third.

Shooting the best golf of the day, Jimmy Rimmer of Jasper Park turned in an afternoon round of 69, four under par, for a card of 76-69—145. Two strokes behind for second was Davie Black of Shaughnessy Heights, Vancouver, with a 75-72—147.

Arthur Havers topped his fellow Ryder Cup players with a 149 for a tie for third with Eric Bannister of the St. Charles Club of Winnipeg. Herbert Jolly of the British team scored a 151 for fifth honors.

Prizes of $1,000 each, donated by the Toronto Golf Club, went to Bannister and Rimmer for the best morning and afternoon rounds, respectively. Jolly's 73 in the morning gave him second for the round and a $50 prize, while Black, with his 72, won a similar reward in the afternoon.

ST. LOUIS STARS WIN OPENING GAME WITH CLEVELAND TEAM, 8-1

The St. Louis Stars of the Negro National Baseball League defeated the Cleveland Hornets in the opening game of the series at the Stars' park yesterday by a score of 8 to 1. Bobo led the batting attack with four hits in five trips to the plate.

Bell's leaping catch of Watts' long fly in center field and Wells' single-handed catch of Riggins' line drive were the fielding features of the game. Creacy collected a home run in the fifth inning.

The second game of the series will be played this afternoon.

The box score:

ST. LOUIS STARS.	AB.	R.	H.	E.
Bell, cf	4	2	1	0
Russell, rf	5	1	2	0
Wells, ss	4	0	2	1
Bobo, 1b	5	2	4	0
Dedie, lf	4	0	0	0
Creacy, 3b	4	1	1	1
Williams, c	4	0	0	0
J. Russell, 2b	4	0	0	0
Lewis, p	4	1	2	0
Totals	38	8	12	2

CLEVELAND HORNETS	AB.	R.	H.	E.
Evans, c	4	0	0	1
Duff, rf	4	0	1	0
Rigsbie, 2b	4	1	1	0
Wesley, lf	4	0	1	0
Summers, c	3	0	0	1
Zompleer, 3b	3	0	0	0
Dixon, ss	3	0	0	0
Watts, ss	1	0	0	0
Dean, p	1	0	0	0
Rem, p	0	0	0	0
*Duncan	1	0	0	0
**Spearman	1	0	0	0
Totals	30	1	3	2

*Batted for Summers in 8th.
**Batted for Zompleer in 9th.

Cleveland Hornets	0	0	0	0	0	0	0	0	1—1
St. Louis Stars	0	0	0	0	1	0	0	0	*—8

Two-base hits—Bobo, Bell, Zompleer, Ross. Three-base hits—R. Russell, Ross. Home runs—Creacy. Sacrifice hits—Watts, Rigsbie. Sacrifice flies—Wesley. Stolen bases—Wells, Bell, Bobo, Williams, Creacy, Lewis. Double plays—Wells, Bobo and Bell; Rigsbie, Dixon and Duff. Bases on balls—Off Lewis, 1; off Dean, 1; off Rem, 1. Struck out—By Lewis, 3; by Dean, 1; by Rem, 1. Hits—Off Dean, 3 in 5 innings; off Rem, none in 3. Losing pitcher—Dean. Umpires—Rue and Hildebrand. Time, 1:40.

Abie's Irish Rose
To Be Published in Serial Form
Commence Reading it Tomorrow
in the Daily
POST-DISPATCH

PEANUTS BEATS CHANCE PLAY IN BROOKLYN HANDICAP

GETS UP IN LAST STRIDES TO WIN RACE

Mile and Furlong of Event, Valued at $13,500, Is Run in Near-Record Time of 1:48 4-5.

By G. F. T. Ryall
Of the New York World Sport Staff.

APUEDUCT, N. Y., June 18.—R. L. Gerry's Peanuts, beaten a head in the Brooklyn Handicap a year ago, beat Chance Play that much in the thirty-ninth running of the classic before some 20,000 frantic persons here this afternoon.

The game little 5-year-old son of Ambassador IV and Agnes Said, under the light weight of 112 pounds, followed the pace to the last sixteenth of the mile and a furlong and then came on to win in the remarkable time of 1:48 4-5, a fifth of a second behind his own world's record. Display was third.

Crusader, with Sande in the saddle, showed nothing of his Suburban Handicap form and finished fifth. However, it developed after the running of the race that the son of Man O' War was badly kicked while at the post.

Chance Play Sets Pace.

Stunning as was the defeat of Crusader, an odds-on favorite, it was not nearly so much as the running of Chance Play. The son of Fair Play and Quelle Chance set the pace for more than eight furlongs, running the mile in the surprising time of 1:36, and looked the winner 50 yards from the winning post.

All 10 of the horses named overnight paraded to the post and after a three-minute delay, caused by the bad manners of Display, the barrier went up.

Peanuts broke running and led for the first sixteenth, but Chance Play took the track away from him before they had gone a furlong. Our General, Pompey and Black Maria were closest to the pace, while Crusader was in the ruck with Espino, Light Carbine, Dangerous and Display.

Peanuts Comes to Front.

Chance Play opened up a length or two as they spun down the back stretch, but Peanuts hung on with all the gameness for which the little horse is noted. The Fair Play colt increased his advantage to three lengths as they rounded the stretch turn and Peanuts was twice that in front of Light Carbine, which had moved up fast as they left the back stretch.

Straightening for home, it looked as though Chance Play had enough left to breeze home for Crusader seemed to be in trouble and Black Maria, which had passed Light Carbine began to tire.

Peanuts was the gamest horse for his inches and pounds on the rack track and a quarter of a mile from home, Thurber began to work on him. Stride by stride he lessened the distance between the leaders, but as the winning post neared, it looked as though he could not make it.

Winner Earns $13,150.

Inside the furlong pole, he caught Chance Play but the big chestnut still had something left. Peanuts kept on charging and drew level in the last 30 yards. A half dozen strides from the finish he got his nose in front.

Display, as he usually does, ran over horses in the last furlong to be third, a length in front of Pompey.

The fractional times show the pace, they were: :24, :47, 1:12, 1:36, 1:48 4-5.

In winning the Brooklyn Handicap, Peanuts earned $13,150 for the Aknousti Stable, the nom de course of R. L. Gerry during his period of mourning.

ADDITIONAL RACE RESULTS

At Blue Bonnet.

Weather clear; track fast.

FIRST RACE—Five furlongs: Grey of Dawn (Robertson) 21.05 18.70 7.40
Partake (Hastie) 2.70 2.55
Springaid (Moore) 6.30
Time, 1:02 3-5. Cherry Picker, Cosmetic, The Maid, Bedford Maid, Rocky Belle also ran.

SECOND RACE—One mile.
Mohammed Jamel (T. O'Brien) 11.80 6.25 4.70
Unlovelle (Pershall) 7.45 5.05
Golden Bloom (J. O'Brien) 6.65
Time, 1:41 2-5. Nimrod, Loger, The Code, Donarita also ran.

THIRD RACE—Mile.
The Painter (Hastie) 6.15 3.90 4.00
Watch the Time—(Pershall) 9.60 7.40
Midinette (Bulcroft) 4.15
Time, 1:42 3-5. Tocardo, Ed Pendleton, Telluride, Flying Al also ran.

FOURTH RACE—Five and one-half furlongs:
Loupeint (Erickson) 4.80 3.40 2.80
Rockburn (Kirley) 6.00 3.65
Ensign (Chalmers) 3.45
Time, 1:07 1-5. Saratova Maje, Isobaw, Ace of Aces II and Captain Jack also ran.

FIFTH RACE—One mile and eighth.
Rio Des Montanes (Bousasa) 9.45 3.90 2.45
Purple Ice (Richards) 3.10 2.25
A-Harry Baker (Fishback) 2.20
Time, 1:55—Nozieres, Gold Beater, Lautarus, Signola also ran.

SIXTH RACE—Mile and an eighth.
Compass (Josiah) 23.55 9.00 6.20
Spesring Editor—(Bourassa) 4.70 3.80
Bright Idea (West) 5.80
Time—1:54 1-5. McTab, Sandswept, Dr. Ruff, Byng Boy, Chef D'Oeuvre also ran.

SEVENTH RACE—Mile and eighth: Queen Navarre

FAIRMOUNT PARK, LATONIA AND WASHINGTON PARK CHARTS

AT FAIRMOUNT PARK

Weather clear; track fast.

Special to the Post-Dispatch.

COLLINSVILLE, Ill., June 18.—Following are the results of today's races:

First race, $1000 added, 3-year-olds and up, claiming, 6 furlongs. Start good for all but Hidalgo won and driving; same place. Went to post 2:01. At post 1 minute. Winner—Ch. f. 4 by Master Robert-Dispatch. Trainer—Owner. Time—:24, :48 3-5, 1:13 4-5. Value to winner—$700, $300, $100.

HORSE.	WT.	PP	ST.	¼	½	Str.	Fin.	Jockey.	Equivalent Odds to 1
Fotmistress	107	8	2½	1½	1½	1½	1½	L. Aron	2.90
Chesterbrook	111	1	6	4½	4½	3½	2½	L. McClair	3.60
Kindred	104	7	1	2½	2½	2½	3½	J. McTague	16.70
Mickey Free	110	2	3	3½	3½	4½	4½	Schaeffer	1.70
Polymel	108½	5	7	5½	5½	5½	5½	C. Root	5.10
McCulloch	112	6	9	8½	7½	7½	6½	C. Phillips	21.40
Hidalgo	107	9	8	7½	8½	8½	7½	F. Armstrong	68.75
Brownie Smile	107	3	5	6½	6½	6½	8½	C. Yates	82.40
Illiness Girl	102	4	4	9	9	9	9		

Post Mistress raced closeup and forced the pace for a half, then took the lead and was up in last few strides. Red Grange, away fast, took lead immediately, showed most speed, but was not good enough. Capistrano, prominent throughout, held on gamely in drive. Retort tired in stretch. Kanawha retired early. Pindel Peel moved into contention after reaching stretch but for no apparent reason was taken up.

$2 mutuels paid: Royal Omar win $7, place $4, show $3; Red Grange place $5.40, show $2.50; Louistrano show $3.80.

Second race, $1400, maiden, 2-year-olds, 5 furlongs. Stars bad and won easily driving. Went to post 2:34. At post 1 minute. Winner b. c. 2 by Chicle—Queen Thi. Trainer—M. Goldblatt. Time—:25, :50 1-5, 1:03 4-5. Value to winner—$1100, $233, $122.

HORSE.	WT.	PP	ST.	½	½	Str.	Fin.	Jockey	Equivalent Odds to 1
Queenston	116	4	6	4½	1½	1½	1½	W. Garner	2.40
Hengist	116	1	1	1½	2½	2½	2½	H. Gray	8.70
Wellet	116	2	3	6½	6½	5½	3½	K. Hoffman	8.10
Cannon Club	116	5	1	2½	3½	3½	4½	L. Carelle	26.50
Colonel Trick	116	6	5	3½	4½	4½	5½	D. Smith	17.20
Beau Aspin	116	3	5	5½	5½	6½	6½	M. Garner	4.50
Blushing Maiden	113	7	7	7	7	7	7	T. Pascuma	4.40

Queenston, away slowly, forced wide early stages, saved much ground moving up fast at stretch turn, won drawing away. Hengist, away fast, showing most speed, bore out slightly at stretch turn, held on well under vigorous handling in the stretch. Wellet was taken up at the start, but came again fast in the stretch. Cannon Club tired. Colonel Trick bolted at stretch turn. Beau Aspin was done early. Blushing Maiden was practically left at the post.

$2 mutuels paid: Queenston, win $6.80, place $3.80, show $3; Hengist, place $7, show $4.60; Wellet, show $5.40.

THIRD RACE—$1200, claiming, colts and geldings, 3-year-olds and up, one mile and one-sixteenth miles. Start good; won easily; place driving. Went to post 3:04. At post 2 minutes. Winner—B. g. by Wrack-Robinetta. Trainer—G. W. Goore. Time—:25 2-5, :49 1-5, 1:16 4-5, 1:43 1-5, 1:51. Value to winners—$1150, $294, $171.

HORSE.	WT.	PP	ST.	¼	½	¾	Str.	Fin.	Jockey	Equivalent Odds to 1
Flying Cloud	115	3	3	2½	3½	2½	1½	1½	D. Smith	1.30
Broadaxe	110	6	5	3½	1½	1½	2½	2½	W. Lauscher	2.20
Allow	114	1	1	1½	2½	3½	3½	3½	W. Crump	2.20
Dandybrush	110	5	4	1½	2½	4½	4½½	4½½	J. Forrest	14.40
Capt. Applejack	105	4	6	6	6	6	5	5	J. Celeda	35.50
Nairbec	111	2	2	4½	5½	5½	6	6	W. Garner	9.80

Flying Cloud, easily best, raced under restraint first six furlongs, responded gamely when called upon, drew away after disposing of Broad Axe. Latter, hard bustled from start, took lead after first quarter, showed good speed but was not good enough. Allow entered contention after a half mile, saved ground thereafter but could not get to leaders. Dandy Brush was done after a half mile. Nairbec and Captain Applejack were eased in the last three furlongs.

$2 mutuels paid—Flying Cloud, win $4.60, place $3.20, show $2.40; Broad Axe, place $4.60, show $2.80; Allow, show $2.40.

FOURTH RACE—$1700, allowances. The Highland Stock Farm, 3-year-olds, 6 furlongs. Start good; won driving and place same. Went to post at 3:33; at post 2 minutes. Winner—Ch. c. 3 by Golden Broom-Ida Claire. Trainer—Owner. Time—:23 4-5, :48, 1:14. Value to winners—$1300, $328, $202.

HORSE.	WT.	PP	ST.	¼	½	¾	Str.	Fin.	Jockey	Equivalent Odds to 1
Good Shepherd	112	2	2	1½	1½	2½	1½	1½	W. Garner	6.90
Acirema	104	3	3	2½	2½	1½	2½	2½	T. Pascuma	2.30
Fair Star	107	5	6	5½	5½	4½	3½	3½	L. Hoffman	24.40
King Basil	112	4	4	6	6	5½	5	4½	W. Lauscher	3.40
Beigenland	104	6	5	4½	3½	3½	6	5	H. Gray	8.10
								6	L. Johnson	3.40

Good Shepherd, going in his best form and well handled, raced under restraint and bid saving of ground to stretch, where he slowly disposed of Acirema. Latter, in close pursuit of pace and also restrained first half mile, drew into short lead at a furlong out but tired and was outgamed. Fair Star showed suitably in wide entire trip. Scimitar was racing prominently when his rider lost footing in one stirrup and was eased in stretch. King Basil was outrun. Beigenland could not get a factor.

$2 mutuels paid: Good Shepherd, win $15.80, place $5.60, show $3.60; Acirema, place $3.60, show $3.60; Fair Star, show $3.

FIFTH RACE—$2000 added, The Illinois Stakes, 2-year-old fillies, 5½ furlongs: Start good, won easily, place driving. Went to post at 4:03; at post 1 minute. Winner—Bik. f. 2 by Black Toney-Royal Union. Trainer—J. Ahearn. Time—:23, :46 3-5, 1:01, 1:06 4-5. Value to winners—$6310, $800, $400, $150.

HORSE.	WT.	PP	ST.	¼	½	Str.	Fin.	Jockey	Equivalent Odds to 1
Archduchess	111	2	3	2½	2½	2½	1½	C. McDermott	3.30
American Thunder	107	1	2	1½	1½	1½	2½	C. Allen	12.60
Alcalde	124	7	6	5½	5½	3½	3½	E. Taplin	2.95
Soiree	116	5	8	8	6½	5½	4½	W. Crump	5.15
Nasha	114	4	4	3½	3½	4½	5½	W. Pool	6.80
aPortia	116	1	5	4½	4½	6½	6½	J. McTague	64.85
Lita G.	111	3	7	6½	8	8	7½	F. J. Baker	100.40
aCherokee Maid	111	8	1	7	7	7	8	E. Legere	150.20
									31.75
									5.40

aMcLean and Audley Farm entry.

Arch Duchess, well managed, closely followed the early pace set by American Thunder to the stretch turn, then gamely wore down the latter in the final furlong. Thunder to the stretch turn, then gamely wore down Thunder displayed splendid speed and was not worn much around. Soiree, prominent Thunder displayed splendid speed and raced away with a long lead, then tired when the winner challenged, but held on gamely to outfinish Alcalde. Latter also made up ground and finished fast. Captain Fox tired after setting the pace to the stretch turn, but could not get to leaders. Danby Brush was done after a half mile. Nedda and Rothermel bumped when nearing stretch and both pulled up. Time, :24 2-5, :48 4-5, 1:14 1-5, 1:41 2-5, 1:48 4-5. Value to winner—$700, $200, $100.

HORSE.	WT.	PP	ST.	¼	½	¾	Str.	Fin.	Jockey	Equivalent Odds to 1
Happy Bob	111	4	1	5½	5½	3½	1½	1½	H. Philpot	1.65
Ocean Current	104	3	5	2½	2½	1½	2½	2½	L. McClair	3.50
Indianapolis	102	5	6	4½	4½	4½	3½	3½	H. Whitaker	12.70
Sir Maurice	108	1	3	3½	3½	2½	4½	4½	C. Root	3.45
Pride	109	2	4	1½	1½	3½	5½	5½	F. Armstrong	18.60
Shadowdale	116	1	1	5½	6	6	6	6	L. Booker	4.30

Happy Bob set a good pace under restraint for the first seven-eighths, was shaken up a mile in the final eighth and held Ocean Current safe to the end. Latter reached closer up than usual, challenged strongly in the stretch, but was unable to get to the winner. Indianapolis was best of the others and finished gamely to menace the winner. Sir Maurice saved much ground racing on the inside and closed a gap in the stretch. Pride showed early speed but gave way after going six furlongs.

$2 mutuels paid: Happy Bob, win $4.60, place $3.20, show $2.60; Ocean Current, place $4.20, show $3.20; Indianapolis, show $4.30.

Seventh race $1000 added, 3-year-olds and up, 1 mile. Start good, won easily, place driving. Went to post 5:01; at post 1 minute. Winner—Ch. g. by Golden Maxim-Hazel Hill. Trainer—S. Judge. Time :24 2-5, :48 4-5, 1:14 1-5, 1:41 2-5. Value to winner—$700, $200, $100.

HORSE.	WT.	PP	ST.	¼	½	¾	Str.	Fin.	Jockey	Equivalent Odds to 1
Seldom Seen	93	2	1	1½	1½	1½	1½	1½	G. Philpot	5.80
Becky Sue	105	7	3	4½	4½	3½	2½	2½	L. McClair	36.40
Starless	110	6	6	3½	3½	2½	3½	3½	J. Celeda	4.00
Holly Boy	106	9	5	2½	2½	4½	4½	4½	L. Root	3.05
Gay Hallie	93	8	11	10½	9½	9½	8½	5½	C. Root	5.50
Roxovia	98	4	2	8½	8½	8½	6½	6½	J. Tarsie	5.50
Remote	93	1	4	9	10½	10½	9½	7½	F. Armstrong	*25.40
Dr. MacMillan	111	5	9	6½	5½	5½	10½	8½	R. Wilkerson	*25.40
Illinois King	110	10	8	7½	6½	8½	11½	9½	C. Thrailkill	31.35
Ohayah	110	11	7	5½	7½	7½	12	10½	C. Chesher	11.15
Royal Charlie	111	12	10	12	12	11½	10½	11½	C. Yates	11.35

*Field.

Seldom Seen, away into a safe lead and never seriously threatened, easily won all the way. Becky Sue improved her position quickly after going a half mile and, challenging the leaders in the stretch, turned in a game effort but was unable to get to the winner. Holly Boy displayed good early speed and gamely held well to the finish. Starless tired. Gay Hallie closed a gap, but also tired at the end. Roxovia made only much ground early in the race.

$2 mutuels paid: Seldom Seen, win $13.90, place $7.10, show $4.80; Becky Sue, place $31.90, show $13.10; Starless, show $6.20.

EIGHTH RACE—$1000 added, 4-year-olds and up, one and one-sixteenth miles. Start good; won driving; place same. Went to post 5:33. At post 1 minute. Winner, b. g. 5 by Sweep On-Bridey McGee. Trainer—C. Iles. Time, :24 2-5, :48 4-5, 1:15, 1:41, 1:47 4-5. Value to winners—$700, $200, $100.

HORSE.	WT.	PP	ST.	¼	½	¾	Str.	Fin.	Jockey	Equivalent Odds to 1
Battle On	107	2	5	4½	3½	3½	2½	1½	L. McClair	3.20
Tippity Witchet	107	1	2	2½	2½	2½	1½	2½	F. Armstrong	5.70
Prince K.	111	4	4	3½	1½	1½	3½	3½	R. Wilkerson	4.15
Capt. Fox	111	3	3	1½	4½	4½	4½	4½	L. Root	3.10
Spearo	116	5	6	6½	5½	5½	5½	5½	C. Legere	9.70
Sister Kirk	108	6	7	7	6½	6½	6½	6½	C. Yates	10.05
Seldnith	112	1	1	5½	7	7	7	7	L. Aron	56.25

Battle On, restrained for half mile, slowly improved position and responding well to hard riding in the stretch, was gamely held off Tippity Witchet. Tippity Witchet raced close up, also was restrained to the stretch, then passed Captain Fox and took the lead but was no match for the winner when challenged. Prince K. raced far back for six furlongs, then closed a wide gap and finished fast. Captain Fox tired after setting the pace to the stretch turn. Spearo was done in the stretch.

$2 mutuels paid: Battle On, win $8.40, place $5.00, show $3.60; Tippity Witchet, place $3.60, show $2.80; Prince K., show $3.30.

FAIRMOUNT SCRATCHES.

First race—Alex Woodliffe, Isabelle. Second—Raiah. Fifth—Echo Light, Seventh—Drama, Blarney Stone, Lamplward, M'Liza, Special. Eighth—First Light.

(O'Brien) 13.90 8.15 4.90
Gilbert Cook (Burns) 5.20 3.70
Febrah (West) 2.60
Time, :24 2-5. Assacol, Michael B, Peter Fox, Vendor, Roman Sandal, Blizzard, Seacreen also ran.

At Aqueduct.

Weather clear; track fast.

By the Associated Press.

FIRST RACE—Mile and five-sixteenths: Jocky Chatterbox 10-1 6-1 3-1
Suky (Pator) 6-1 3-1
Julie H. (Robbins) ..... even
Time, :33 1-5. Clytie, Sailor Maid, Stefally, Faire Modesty, Antidote, Bedford Lassie, Roosevelt Blade (2a), Miss Mimosa, Land, Be Still, Odds On, Dark Eyes, Lass O'Gowrie, Tufina also ran.

SECOND RACE—Two miles: Crimson Dawn (C. Smoot) ..... 7-10 out out
St. Lawrence (Kleeger) ..... 5-1 out out
Brittanic (M. Sims) ..... 3-5 out out
Time—4:20 2-5. Only three starters.

THIRD RACE—5 furlongs.
aDice (McAuliffe) 6-5 3-5 1-3
Scotch and Soda (C. Kummer) ..... 2-1 even
Brooms (Smith) 2-1
Time, :59 1-5. aDiavolo, Hypnotism, Hogan's Alley, My Chum, Mordine, Pollywog, Sure Shirt, Old Dutch, Petruchio also ran.
aWheatley stable entry.

FOURTH RACE—Mile and a furlong.
Parasol (Wagner) ..... 6-5 3-5 1-3 to 2
Chance Play—
McAuliffe) ..... 12 to 1 5 to 1 .5 to 2
Display (Malbern) ..... 15 to 1 6 to 1 3 to 1
Time, 1:48 4-5. Pompey, Crusader, Light Carbine, Black Maria, Espino, Dangerous, Our General also ran.

FIFTH RACE—Seven furlongs.
Caricature (Kelsay) 5-1 2-1 6-5
Bonnie Bud (Haynes) 5-1 2-1
Grange (Pator) ..... even
Time—1:29 2-5. Son of Battle, Brown Flash, Red Mantle, Lucky Path, Retaliate, Astrom, Sarmation, Memory Lane, Gold Star, Queenslily, Al-Dorado, Esteem, A Warm Heart (2a), Miss Mimosa, Crump also ran.
A—M. Hirsch entry.

SIXTH RACE—Mile and five sixteenths.
Hop Wright 5-1 8-5 4-5
Phantom Violet(ti) ..... 2-1 even
Scout (Banks) 1-2
Time—2:00 2-5. Fair Man, Drawing Board, Levigant also ran.

AQUEDUCT SCRATCHES.

First race—Fancy Work, Light Dispatch. Third—Sunshine, Ahearn, Mad Lida, One Hour, Cumulation. Fifth race—Metal Man, Irish Star, Red Pate, Grieco, Reine Rideau, Armada, Hatbrush, Account. Sixth race—Half Pint.

AT LATONIA

Weather cloudy; track muddy.

Special to the Post-Dispatch.

LATONIA, Ky., June 18.—Following are the results of today's races:

FIRST RACE, $1500, claiming, 3-year-olds and up six furlongs: Start good, won driving and place same. Went to post 2:02; at post 3 minutes. Winner, ch. g. 4 by Omar Khayyam-Discretion II. Trainer, W. Covington. Time, :23 3-5, :48 3-5, 1:16 3-5. Value to winners, $1130, $225, $125. (Showery, muddy).

HORSE.	WT.	PP	ST.	¼	½	¾	Str.	Fin.	Jockey	Equivalent Odds to 1
Royal Omar	114	6	4	6½	5½	4½	1½	W. Lilley	3.70	
Red Grange	108	5	3	1½	1½	1½	2½	M. Garner	5.90	
Capistrano	116	4	2	3½	3½	2½	3½	J. Robbins	8.00	
Retort	106	3	6	2½	2½	3½	4½½	N. J. Barnes	68.40	
Mary B.	109	7	1	8	8	7½	5½	A. Anderson	28.80	
Kanawha	108	1	5	4½	6½	6½	6½	G. Johnson	14.20	
Glenning	108	8	8	7½	7½	8	7½	J. Dale	61.20	
Pinder Peel	116	5	7	5½	4½	5½	8½	W. Garner	6.40	

Royal Omar, far back in early stages, came with a rush last three furlongs and was up in last few strides. Red Grange, away fast, took lead immediately, showed most speed, but was not good enough. Capistrano, prominent throughout, held on gamely in drive. Retort tired in stretch. Kanawha retired early. Pinder Peel moved into contention after reaching stretch but for no apparent reason was taken up.

$2 mutuels paid: Royal Omar win $7, place $4, show $3; Red Grange place $5.40, show $2.50; Kanstrano show $3.80.

Second race, $1400, maiden, 2-year-olds, 5 furlongs. Stars bad and won easily driving. Went to post 2:34. At post 1 minute. Winner b. c. 2 by Chicle—Queen Thi. Trainer—M. Goldblatt. Time—:25, :50 1-5, 1:03 4-5. Value to winner—$1100, $233, $122.

HORSE.	WT.	PP	ST.	½	½	Str.	Fin.	Jockey	Equivalent Odds to 1
Queenston	116	4	6	4½	1½	1½	1½	W. Garner	2.40
Hengist	116	1	1	1½	2½	2½	2½	H. Gray	8.70
Wellet	116	2	3	6½	6½	5½	3½	K. Hoffman	8.10
Cannon Club	116	5	1	2½	3½	3½	4½	L. Carelle	26.50
Colonel Trick	116	6	5	3½	4½	4½	5½	D. Smith	17.20
Beau Aspin	116	3	5	5½	5½	6½	6½	M. Garner	4.50
Blushing Maiden	113	7	7	7	7	7	7	T. Pascuma	4.40

Queenston, away slowly, forced wide early stages, saved much ground moving up fast at stretch turn, won drawing away. Hengist, away fast, showing most speed, bore out slightly at stretch turn, held on well under vigorous handling in the stretch. Wellet was taken up at the start, but came again fast in the stretch. Cannon Club tired. Colonel Trick bolted at stretch turn. Beau Aspin was done early. Blushing Maiden was practically left at the post.

$2 mutuels paid: Queenston, win $6.80, place $3.80, show $3; Hengist, place $7, show $4.60; Wellet, show $5.40.

THIRD RACE—$1200, claiming, colts and geldings, 3-year-olds and up, one mile and one-sixteenth miles. Start good; won easily; place driving. Went to post 3:04. At post 2 minutes. Winner, b. g. by Wrack-Robinetta. Trainer—G. W. Goore. Time—:25 2-5, :49 1-5, 1:16 4-5, 1:43 1-5, 1:51. Value to winners—$1150, $294, $171.

HORSE.	WT.	PP	ST.	¼	½	¾	Str.	Fin.	Jockey	Equivalent Odds to 1
Flying Cloud	115	3	3	2½	3½	2½	1½	1½	D. Smith	1.30
Broadaxe	110	6	5	3½	1½	1½	2½	2½	W. Lauscher	2.20
Allow	114	1	1	1½	2½	3½	3½	3½	W. Crump	2.20
Dandybrush	110	5	4	1½	2½	4½	4½½	4½½	J. Forrest	14.40
Capt. Applejack	105	4	6	6	6	6	5	5	J. Celeda	35.50
Nairbec	111	2	2	4½	5½	5½	6	6	W. Garner	9.80

Flying Cloud, easily best, raced under restraint first six furlongs, responded gamely when called upon, drew away after disposing of Broad Axe. Latter, hard bustled from start, took lead after first quarter, showed good speed but was not good enough. Allow entered contention after a half mile, saved ground thereafter but could not get to leaders. Dandy Brush was done after a half mile. Nairbec and Captain Applejack were eased in the last three furlongs.

$2 mutuels paid—Flying Cloud, win $4.60, place $3.20, show $2.40; Broad Axe, place $4.60, show $2.80; Allow, show $2.40.

FOURTH RACE—$1700, allowances. The Highland Stock Farm, 3-year-olds, 6 furlongs. Start good; won driving and place same. Went to post at 3:33; at post 2 minutes. Winner—Ch. c. 3 by Golden Broom-Ida Claire. Trainer—Owner. Time—:23 4-5, :48, 1:14. Value to winners—$1300, $328, $202.

HORSE.	WT.	PP	ST.	¼	½	¾	Str.	Fin.	Jockey	Equivalent Odds to 1
Good Shepherd	112	2	2	1½	1½	2½	1½	1½	W. Garner	6.90
Acirema	104	3	3	2½	2½	1½	2½	2½	T. Pascuma	2.30
Fair Star	107	5	6	5½	5½	4½	3½	3½	L. Hoffman	24.40
King Basil	112	4	4	6	6	5½	5	4½	W. Lauscher	3.40
Beigenland	104	6	5	4½	3½	3½	6	5	H. Gray	8.10
								6	L. Johnson	3.40

Good Shepherd, going in his best form and well handled, raced under restraint and bid saving of ground to stretch, where he slowly disposed of Acirema. Latter, in close pursuit of pace and also restrained first half mile, drew into short lead at a furlong out but tired and was outgamed. Fair Star showed suitably in wide entire trip. Scimitar was racing prominently when his rider lost footing in one stirrup and was eased in stretch. King Basil was outrun. Beigenland could not get a factor.

$2 mutuels paid: Good Shepherd, win $15.80, place $5.60, show $3.60; Acirema, place $3.60, show $3.60; Fair Star, show $3.

FIFTH RACE—$2000 added, The Illinois Stakes, colts and geldings, 2-year-olds, five and one-half furlongs.—Start good, won driving, place same. Went to post at 4:09; at post three minutes. Winner b. c. by High Time—Little Blossom. Trainer, A. Crawford. Time, :24, :48 3-5, 1:02 2-5, 1:09 2-5. Value to winner, $7780; second, $800; third, $400; fourth, $120.

HORSE.	WT.	PP	ST.						Jockey	Equivalent Odds to 1
aHappy Time	114	4	1	1½	1½	1½	1½	W. Garner	1.70	
Toro	114	2	2	2½	2½	2½	2½	Lang	2.80	
Kentucky Ace	110	3	6	4½	4½	3½	3½	L. Smith	8.70	
aCharley J. S.	114	5	3	3½	3½	4½	4½	Canfield	7.70	
Cartago	114	7	8	8	8	8	8	W. Lauscher	8.90	
Hallstorm	114	7	5	5½	5½	5½	6½	W. Crump	21.40	
Noblewrack	110	1	4	6½	6½	6½	7½	T. Lilley	19.10	
aGold Handle	110	1	4	8	8	7½	8	T. Pascuma	1.70	
Colonel Shaw	110	9	5	7½	7½	9	9	C. Allen	6.30	

aIsland Farm entry.

Happy Time, away fast, showing most speed, swerved out badly after reaching last furlong and under mild pressure, outstayed Toro. Latter, closer up and under much pressure, was not quite winning with a rush in stretch. suffered from being carried out by winner and began tiring near end. Kentucky Ace went forwardly and saved ground entire trip. Charley J. S. bore out badly after reaching stretch. Cartago finished fast. Gold Handle showed nothing. Col Shaw was badly outrun and eased near end.

$2 mutuels paid: Happy Time, win $5.40, place $2.80, show $2.40; Toro, place $4.20, show $3.80; Kentucky Ace, show $4.20.

SIXTH RACE—$5000, added, The Enquirer Handicap, 3-year-olds and up, one mile and one-sixteenth: Start bad; won easily; placed driving. Went to post at 4:33. At post 2 minutes. Winner, b. h. by Wrack-Virginia. Trainer, H. Ries. Time, :24 3-5, :49, 1:15 2-5, 1:41 4-5, 1:48 4-5. Value to winners, $5400, $800, $400. $120.

HORSE.	WT.	PP	ST.	¼	½	¾	Str.	Fin.	Jockey	Equivalent Odds to 1
aSingle Foot	119	4	3	1½	1½	1½	1½	1½	M. Garner	2.60
bPercentage	111	6	6	5½	2½	2½	2½	2½	W. Lilley	1.80
Cottogomez	112	5	5	4½	3½	3½	3½	3½	Allen	2.30
bRolled Stocking	110	3	2	2½	4½	5½	4½	4½	W. Crump	1.80
Nedda	103	2	4	3½	5½	6½	5½	5½	L. Canfield	34.50
aCanter	105	1	1	6½	6½	4½	6½	6½	Johnson	3.20
War Eagle	110	7	7	7	7	7	7	7	T. Pascuma	17.30
Rothermel	110	8	8	8	8	8	8	8	W. Garner	40.00

aJ. E. Griffith entry. bJ. W. Parrish entry.

Single Foot began rapidly, displayed fine speed, racing wide and swerving out at stretch turn, was taken up under mild pressure and held safe. Percentage raced in closest pursuit of winner from start, followed winner far out into track at stretch, made game finish but was overmatched. Cottogomez, after reaching stretch, was backed off a path and lost many lengths. Rolled Stocking swerved badly entire trip. Canter was done at stretch turn. Nedda and Rothermel bumped when nearing stretch and both pulled up. Time, :24 2-5, :48 4-5, 1:14 1-5, 1:41 2-5, 1:48 4-5.

$2 mutuels paid: Single Foot, win $7.20, place $3.40, show $2.80; Percentage, place $3, show $2.60; Cottogomez, show $4.40.

SEVENTH RACE—$1400, claiming, 3-year-olds and up, 1 3-16 miles: Start good; won driving and place same. Went to post at 5:27; at post 3 minutes. Winner—Ch. c. 4 by King Gorin-Bromzewing. Trainer—Owner. Time—:24 4-5, :49, 1:15 3-5, 1:44 2-5, 1:58 4-5, 2:06 2-5. Value to winners—$1100, $200,

ANDICAP

Racing Entries

AT FAIRMOUNT

First race, $1000 added, claiming, 3-year-olds and up, six furlongs:

*Aunt Laura	103	The Ulster	110
Upton	110	Spats	110
*Lampward	108	Blue Granite	110
*Wood Cry	108	Free Booter	113
Hibiscus	100	Gilmore	113
*Foretell	108	Trandale	113
My Biddy	105	Watero	113
Capt. Haney	110	The Captain	113
Bonny Castle	110	Pearlie's Girls	105

Second race, $1000 added, claiming, maidens, 2-year-olds, five furlongs:

*Gold Boots	103	Parnetta	107
Lady Welcome	111	Jack W. Jr.	113
No Quarter	111	Uncle Boot	113
Bernice L.	105	Shasta Comet	105
*Greta	112	*Alma	105
*Fair Legion	103	*Matt Kerr	105
Betty Browning	114	My Sister	105

Third race, $1000 added, claiming, 3-year-olds and up, one mile and one-sixteenth:

Ace of Diamonds	110	Nal Hawaii	98
Tazewell	110	Thor	110
Runall	110	*Alard	110
Wrack Horn	110	*Drummond	105
Boots Last	105	*White Boots	105
Plain Dealer	110	Royal Charlie	110
Lucky Run	110	Al Stebbler	110
Special	110	*Illinois King	105
Blarney Stone	110	Mickey Free	110

Fourth race, $1000 added, claiming, 3-year-olds and up, six furlongs:

*Bootsie	100	Shasta Rock	108
Rundark	110	*Grapestone	110
Cliff	106	Overlord	106
*Swizzle	103	Quanah	110
Lure of Gold	108	Double Rainbow	110
*Wood Cricket	98	Martha Ross	105
*Foxmore	105	Flame	110
Kendall	110	Polly Mac	113
Moss Fox II	110	Suzanne B.	105

Fifth race, $1200 added, St. Clair County Club, 3-year-olds, allowances, six furlongs:

Beggar Boy	105	aThe Major	105
Dream Life	100	aPurple Pirate	118
Matador	114	Twinkling	106
Thaddeus	110	Shasta Bullet	112
Sir Rogers	105		

aAudley Farm entry.

Sixth race, $1000 added, 3-year-olds and up. The Monroe, allowances, one mile:

Edward Grey	113	Candy Star	102
Patuxant	107	Ed Burke	109
Mallards		Hidalgo	109
Memory	107	aJack Horgan	107
aRuane	110		

aMrs. W. F. Meehan entry.

Seventh race, $1000 added, claiming, 3-year-olds and up, one mile and one-sixteenth:

*Brownie Smile	108	Rose Mist	105
Sunset King	113	Miss Maggie	105
Bezonia	108	Villager	113
*Candy Rock	103	Buck	113
Chick Up	113	*Blue Torch	113
*High Prince	108	*Bond Maid	98

*Apprentice allowance claimed.

AT LATONIA

First race, $1500, claiming, 4-year-olds and up, six furlongs:

*Cantastano	113	Nine Sixty	105
*Christopher	106	The Aragonian	114
*Antiquarian	105	*Little Trump	100
Pandy	109		

Second race, $1500, claiming, 3-year-olds, five and a half furlongs:

Turlover	108	*Tchadfiver	103
*Fire Bug	103	Game Chance	108
Hazel Spears	108	*Charles Robinson	
Wild Mary	113		
*Lady Rosabelle		Florida Castle	105
	100	Gladys N.	103
Leather Breeches		*Kitty Tansen	103
	108	*Owena	105
*Dentess	100	*Heavvy Dale	107
Vendome	105	Myth	107
Pernita	110		

Third race, $1500, claiming, 4-year-olds and up, six furlongs:

Little Jimmy	120	Fretwell	116
Helen T.	104	Bobs Best	110
*Kuhni Khan	113	Dawn of Tomorrow	111
*Dwiane	113		
*Susan Rebecca	102		

Fourth race, $1500, claiming, 3-year-olds and up, one and one-sixteenth miles:

Nama	104	Carrick Fergus	106
Mike Hall	112	Turquoise	110
Glenning	109	Sea Lion	115
Brunneth	114	*Xtra	110
Texa	107	Carolyn Carter	100

Fifth race, $1500, allowances, the Golden 2-year-olds fillies, five furlongs:

Mars Hume	112	Rush Dear	115
Passout	109	Tim On	109
Easter Stockings	109	Mary Thorns	109
Collie Queen	109	Hedgmora	113
Hush Dear	112		

Sixth race, $1500, maidens, the Ironton, 3-year-olds and up, six furlongs:

Hazel McNamara	107	Infatuation	107
Ohio	115	Alla	115
aThistle Bit	107	Hamburg Lad	115
Ranch Lass	107	Cirvenna	107
Bladv Fanshawe	107	Undergrowth	107
aMaggie Walters	107	Capt. Applejack	112
		Dearest	107
Senator Fiddler	112	bCapuchin	115
Cecile	107	Archibald	111

aCantrell, Douglass, Doyle and Allen entry. bh. S. Clark entry.

Seventh race, $1500, claiming, 4-year-olds and up, one and one-fourth miles:

Sear	112		
Lowport	119	Bear Grass	107
Solo Mia	107	*Dr. A. Lowenthal	
*Radio	107		104
*Penny Fortune		Wrack Hay	113

Weather, cloudy; track, muddy.

*Apprentice allowance claimed.

AT WASHINGTON PARK

First race, $1200, claiming, 2-year-olds, maidens, five furlongs:

Fair Gold	106	Rosalia	107
Voshell	110	Interval	105
Texas D.	104	*Scarlet Star	103
Bill Henry	104	Go Away	104
Pug	104	Busy Lassie	107
*Mortuco	99	Blue Blood	104
*Bubbone	116	The Raven	104
Nineteen Sixty	108	*Stitches	100
Besom	112		

Second race, $1200, claiming, 3-year-olds and up, six furlongs:

Desert Gold	114	Omnia	114
Charcoal	114	*Revolt	109
Bird Behave	114	Conway	114
High Joy	109	Queena Mario	109
Our Gains	114	Peter L.	111
Edith B.	103	Richelieu	114
Hurry Scurry	114	Sandalwood	114
Golden Sixty	108	Sonny	114
*Esc	107		

Third race, $1200, claiming, 3-year-olds and up, six furlongs:

Porto de Oro	114	Renbarg	114
Tobie	103	Marvel Dolores	109
Scotland		*Shasta Butte	110
Forever	114	*Silver Wings	98
*Freya	104	Princess Elma	103
*Watts	109	Winnie Stuart	103
Ben Handly	114	*Perrichon	109
*Lady Lura	101	Hullo	114
Gleeview	103	Eleven Sixty	114

Fourth race, $1400, The Jackson Park Handicap, 3-year-olds, six furlongs:

The Heathen	111	aHot Spot	103
Chairman	113	Henry Horner	104
aCoat of Albret	100	aLedge	107

aGoldstream Stud entry.

Fifth race, $1500, The Vogue, 3-year-olds and up, fillies and mares, one mile (out of chute):

aLittle Cyn	96	aLedge	98
Silver Song	100	Thirteen Sixty	102
Flattery	99	Dimple Dunkie	102

aGoldstream Stud entry.

Sixth race, $1200, The Stanleigh, 3-year-olds and up, one mile (out of chute):

Prince Ronald	101	Flagship	109
Boom	100	La Merle	109
Minervus	109	Moon Baker	
Mr. Kirkood	97		

Seventh race, $1200, claiming, 4-year-olds and up, one mile and three-sixteenths:

Slicker	109	Spellbinder	114
*Burnt	109	Be Yourself	113
*Kyrock	109	Mosco	105
Bolivar Bond	112	*Magic Light	109
*Star Bright	105	*Ticker	

*Apprentice allowance claimed.

Weather clear; track fast.

MISS THAYER WINS EASTERN NET TITLE

By the Associated Press.

PHILADELPHIA, June 18.—Miss Mary Dixon Thayer of the Merion Cricket Club, today won the Pennsylvania and Eastern States Women's Tennis Championship by defeating her clubmate, Mrs. M. B. Huff, 6-1, 6-3 in the final round.

Miss Thayer thus gained permanent possession of the challenge cup, having won the title twice previously, in 1920 and 1926.

ARCH DUCHESS IS CLOSE TO TRACK RECORD IN WINNING

FINE STRETCH RUN GIVES FILLY THE 'ILLINOIS'

Two-Year-Old Is Daughter of Black Toney, Sire of Black Gold; Several Long Prices at Fairmount.

By Dent McSkimming

There was an echo of the Kentucky Derby of 1924 in the air at Fairmount Race Track yesterday afternoon when Arch Duchess won the $5,000 Illinois stakes. The handsome Duchess is a 2-year-old daughter of that famous sire, Black Toney, and it was Black Gold, a son of this same Black Toney, which won the derby in 1924.

Arch Duchess has something more than mere pedigree to make her owner, H. Teller Archibald, confident that she will develop into an outstanding purse winner. In this, the second start of her career, she all but equaled the track record, covering the 5½ furlongs in 1:06 4-5 the best time ever made at the track is 1:06.

American Thunder, breaking fast from the outside post position, passed the other seven contestants and reached the rail with a lead of two lengths before they had traversed a quarter of the distance home. And American Thunder, a big dark brown filly, maintained her long stride and threatened to run away with the race. But the daughter of Black Toney was not far away and as they turned into the stretch, Jockey R. G. McDermott found an opening on the rail a. American Thunder swung wide and he shot the Duchess through. She responded to McDermott's urging and was winning in an easy, convincing way as they passed the judges' stand. The thundering American Thunder was second and Aleader third.

14,000 at Track.

The Lindbergh celebration in St. Louis probably was responsible for the tardiness of the crowd. When the horses went to the post in the first race there were scarcely more than 7,500 persons in the grounds but before the start of the third race, there were nearly 14,000 present.

Post Mistress Upsets Form.

Chesterbrook, Kindred and Polymel, all previous winners, took the crowd's attention in the pre-race wagering on the opening event, but when it came to actual running the race went to Post Mistress. Micky Free had the advantage for a fleeting moment, just after the rise of the barrier, but for the remainder of the six furlongs Post Mistress showed them all how to run.

Chesterbrook was only a half length behind reaching the stretch and Kindred was making a move as if to overtake them both, but Post Mistress refused to weaken and came through a winner, paying $21 for $2.

Louisville and Nashville Loses.

The thing which many prognosticators have been looking for finally came to pass when Louisville and Nashville, winner of five straight races, was beaten in the second event on the card. The 6-year-old gelding was not alone beaten but finished second to last in a field of 10 starters. Jockey Root could get no speed out of his mount and it is probable that the winner of five straight is raced out for the present.

MANLEY ANNOUNCES SCHEDULE OF MEETS FOR COLISEUM POOL

Coach Ed Manley of the New Coliseum A. C. swimming team last night announced the following schedule of meets for the season:

Western A. A. U. Championships.

June 28—150-yard free style for men, 50-yard free style for juniors.

July 13—100-yard back stroke for men, fancy diving, high board women.

July 27—220-yard free style for men, fancy diving, low board for women.

August 10—100-yard breast stroke for men, 150-yard back stroke for juniors, fancy diving, high board for juniors.

August 24—200-yard free style for men, 440-yard free style for men.

September 7—100-yard free style for juniors; 880-yard free style for men.

City Championships.

June 29—50-yard free style, women; 50-yard breast stroke for women.

July 13—50-yard free style for men, 100-yard free style for women.

July 27—50-yard back stroke for women, 200-yard breast stroke for men.

August 10.—100-yard free style for men.

August 24.—100-yard breast stroke for women, 220-yard free style for women.

September 7—Fancy diving, high board for men; 150-yard back stroke for men; 440-yard free style for women.

Won American Derby; Beat Two Derby Winners

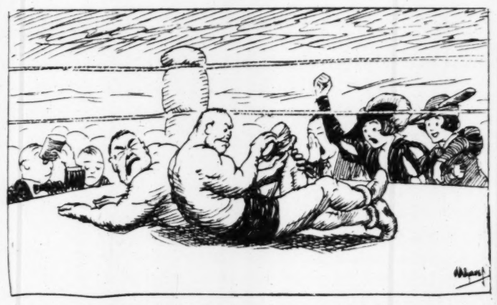
HYDROMEL, which captured the $25,000 classic at Washington Park from Handy Mandy and Buddy Bauer, the latter Fairmount Derby winner. Whiskery, Kentucky Derby winner, was last.



Shakspeare Was Good Playwright But a "Bust" as "Rassling" Expert

Also a False Alarm on Women; Rosalind a Pale "Frail" Type Compared to Her Sister of Today; Celia Just a "Yes" Girl.

By Jack Alexander.



WILL SHAKESPEARE has been accused of writing some pretty sophisticated stuff but in the matter of wrestling he was just one of the $5.50 boys.

The following scene from "As You Like It" ought clearly to demonstrate to those who would expurgate the dramatist that, after all, he was just an innocent guy with a flair for blank verse. Here is how he would tell of the wrestling match, in the first act:

Ros.—Now Hercules be thy speed, young man!

Cel.—I would I were invisible, to catch the strong fellow by the leg. (They wrestle.)

Ros.—O, excellent, young man!

Cel.—If I had a thunderbolt in mine eye, I can tell you who should down. (Shout. Charles is thrown.)

Duke F.—No more, no more.

To those followers of the sport to whom Shakspeare is just part of the game of authors, it may be explained that Ros. (Rosalind) is the gal of one of the "mat artists." By the way she roots for him, it may be guessed that she has a strong crush on her baby. Cel. (Celia) is her "most intimate friend." The boy friend's name is Orlando and Charles is the defeated villain. The Duke is just one of the props.

Enter the "Artists."

Had he been hep to his onions, Will might have put it thus:

Ros.—Well, Kid, the prelims is over.

Cel.—Yea bo, now for the main agony.

Ros.—Holy cats, ain't "The Crusher" built like a Mack truck?

Cel.—You tell 'em, Oscar. He'd sink the St. Paul. But say, John the Greek ain't no starved Armenian.

Ros.—No, he's a pretty tough berry. But "The Crusher" won't take no chances with him. He'll put a headlock on that artichoke which John calls his head and model it into a door knob. "The Crusher" says to me last night, he says, "Kid, soak your diamonds and bet on me." He was that confident.

Cel.—He's a prince of a guy. You're sure a lucky bird.

Ros.—Yeah? So was Cleopatra and Cholly Lindbergh.

Cel.—He's bowing to you, kid!

Ros.—I'm grinning, ain't I? Should I laugh and spoil him?

Cel.—I wasn't beefing, honey.

Ros.—Keep your lip buttoned.

Cel.—There they go! Wow, what a grip!

Ros.—I told you "The Crusher" had a wristlock, too, didn't I?

Cel.—Break it off! He's no bargain!

Ros.—Crack it, kiddo! Crack every bone in his body! Rosie will beat time for you!

Cel.—Give him the old headlock, Crusher!

Ros.—There it comes! Bam! Get loose from that, John! Ha! Ha! His face looks like a mock orange!

(Two hours later.)

Cel.—You'd think those guys would get tired, wouldn't you? My back is broke from setting in this chair so long.

Ros.—I don't feel like no daisy. Lemme your compact.

(Cries of various sorts from the crowd, such as "Kill that Greek!" "Break it off!" and "It won't be long now.")

(Four hours later.)

Gallery genius: Cock-a-doodle doo!

Other gallery geniuses: Cock-a-doodle-doo! Urka-urka-urk!

The Crusher (whispering): All right, John, when I leave loose this toe hold, jut out your dome so I can git a headlock. We been working long enough now. I won't hurt you none. You can make a lot of faces.

What Ho! Perfidy!

(Ten minutes later.)

The Crusher (hissing) — Poke out that there dome, you dirty double-crosser!

John the Greek—No spik Angleesh! Ha! Ha!

(Fifteen minutes later.)

The Crusher—You writ a lot of English when you signed them papers.

John the Greek—What Papers? Wasn't them just autographs?

The Crusher—Roll across the ring. I'll tell you later.

(Ten minutes later.)

The Crusher—Autographs, hey? From your admirers, hey? Groan a coupley times, quick!

John the Greek (very agonized) —Oh-h-h! Ah-h-h! Carramba!

The Crusher—Carramba's Mexican you heel! You're a Greek.

John the Greek—Well, I used to be Mexican Frank. What did I sign?

(Half hour later.)

John the Greek—What did I sign? Not so hard with that scissors.

The Crusher—Well, I tell you. You gotta "play ball" or you're going to see me drivin' to your restaurant every morning in that wire-wheeled coop and setting back of the cash register all day. Now, do you spik Angleesh?

John the Greek—I guess maybe I spik too much.

The Crusher—Better learn to read before you buck this wrestling game. Some day you'll be signing a petition to get yourself hanged.

John the Greek—All right, toss me, but let's finish it strong. I'll be needin' matches again some day and I don't want to look like no heel.

The Crusher—You'll have to get them hips lifted, then. (In loud voice to referee) Did you see him what he done to me? Lemme at him!

Police Captain (at ringside)—None of that rough stuff, now! I'll call the wagon!

Crowd—Kill that Greek! He's fighting dirty! Wreck him!

Cel.—Look at those brooms go to it! They sure must be mad!

Ros.—Get his dome, honey! Twist it! Break it off!

Cel.—He's sure a darb! Look at him!

Ros.—The old headlock, hon! Bam! There it goes! Look at that mug! Down—and out! Attaboy, hon. I knew you could do it.

Cel.—Methinks he is a right bonny wrestler.

Ros.—Better lay of this Garden Theayter stuff. That's only for college guys and their frails.

Cel.—He's hot wrestler and the swellest turkey in town!

Ros.—Ain't you tootin'?

DOG RACING RESULTS

At Ramona

FIRST RACE—Three-sixteenths mile:

Sortie	3.60	3.60	2.80
Garryowen Jr.		3.00	3.20
Sparkle			3.80

Time—19 1-5 seconds. Chief Oneocera, Menanus, Corporal Casey, Evil Eye and Betty Burr, also ran.

SECOND RACE—One-fourth mile:

Rose Scott	7.40	4.00	3.00
Fair Actress		9.20	4.20
How's That			3.60

Time—25 4-5 seconds. Meadow Lee, Marie Mc, Pingey Heir II, Bonwell Kerson, Country Comet, also ran.

THIRD RACE—Futurity:

The Speed Spook	8.40	5.50	4.20
Vacuum Cup		12.60	7.60
Ocean Blow			3.00

Time—20 3-5 seconds. Charley S, Midwest, Jackanupe, Oklahoma Bud, Keen Card Again, also ran.

FOURTH RACE—Five-sixteenths:

Golden Hector	8.40	3.80	3.00
Canna White		4.80	3.60
Never Settle Dust			3.40

Time—32 4-5 seconds. J Kelley, Bunker Hill, Silver Lining, Jim Corbett, Mickey Moore, also ran.

FIFTH RACE—One-fourth mile:

Tommy's Girl	9.00	4.40	3.40
He Jolly		3.40	2.60
Maximum Meadows			3.80

Time—25 1-5 seconds. Lady Robbie, Hawk's Fortune, Buddy McGrew, Morning Mist and Cheney Bloom, also ran.

SIXTH RACE—Three-sixteenths mile:

Leinster Queen	11.60	6.20	4.00
Betty Ernan		3.40	2.60
Gold Diggers Best			4.00

Time—19 2-5 seconds. Roy Blitz II, Sweet Winona, Ginger Flower, Troublesome Pay, Iowa Buck, also ran.

SEVENTH RACE—Quarter mile:

Hazardous	11.60	8.40	2.80
Commander Jamie		3.00	2.60
Bibles			2.80

Time—25 seconds. Cheerful Caprice, First Award, What's Left, Melrose, Rabbit Run, Sleo ran.

EIGHTH RACE—Futurity:

Millsie Masher	12.60	4.60	3.20
Ruginwn		4.40	2.60
Tactician			2.60

Time—28 seconds. Electric Bulb, Lewes Boy, Del Mar Day Break, Jazzo Albtech, also ran.

NINTH RACE—Five-sixteenths mile:

Lady Tinton	6.20	4.20	3.40
Captain of Guards		10.60	8.60
Maverick			3.80

Time—33 seconds. Watchguard, Fleswont, Lydie Ridge, Some Tune, Bingo, also ran.

TENTH RACE—One-fourth mile dash:

Brogne	50.40	21.60	12.50
Bendigo		3.60	3.40
Roley Toes			4.20

Time—27 1-5 seconds. Mirthful Peggy, He Might II, Corbin's, Disturber, Collusion, Kenny Boy, also ran.

At Madison

FIRST RACE—Three-sixteenths mile:

Body Scissors	18.80	6.00	3.80
Lady Catherine		40.40	25.00
Tony May			18.80

Time—30 2-5. Loash Leader, Braw Lass, Fine Gold, Kerrick King, Buck's Hillcourt also ran.

SECOND RACE—Quarter mile:

Preston Brook	21.00	9.40	5.80
Wildest Robbie		12.20	5.80
Flying Jack II			4.40

Time—26 4-5. LaVerne, Jackie, Eagle Ridge, Red Burton, Reckless Wild Bull also ran.

THIRD RACE—Futurity:

Myri Pesek	18.20	6.20	4.00
Judy		4.20	3.20
Mickey's Pal			3.60

Time—30. Rothermell, Pal, Garden Park, Timity Bell, Buck's Chance, also ran. Scratch—Rocker Com.

FOURTH RACE—Quarter mile:

Cheerful Light	9.40	6.80	4.20
Shanghai		4.60	3.40
King Barrot			5.40

Time—26 3-5. Battlement, Lucky Denny My Boy, Chanticleer, The Clown, also ran.

FIFTH RACE—Five-sixteenths mile:

Dora Ridge	12.00	5.60	4.40
Texas		3.60	3.20
Irish Life			3.80

Time—33 3-5 seconds. Texas Hobo, A. v. Beauty, Honey Moon Hawke, Golden Nugget, Irish Duffer, also ran.

SIXTH RACE—Three-sixteenths mile:

Bright Guide	6.60	3.40	2.80
Ringtoe Leader		3.20	2.80
Wedding Day			3.20

Time—seconds. Kawesha, Glider Boy, Patsy, Fritz Tillson, also ran. Scratched—Mr. Tom.

SEVENTH RACE—Futurity:

Reckless Buck	8.20	4.40	3.60
Acting Buddy		7.00	4.40
Wang Wang Blues			6.00

Time—30 2-5 seconds. St. Joe, Nell Gwynn, Get Along Quick, Sweet Carolina, Dot Patton, also ran.

EIGHTH RACE—Quarter mile:

Relaxing Regent	4.20	3.20	2.80
Kissing and Sweet		5.00	3.20
Judgment			4.40

Time—26 seconds. Actor Boy, No Foolin, Sir Dan Sicnidor, Lady Splinters Arsine Henry, also ran.

SIXTH RACE—Futurity:

Hail Scorers	16.20	6.60	4.20
Twin of Luck		6.40	5.00
Irish Judge			3.80

Time—29 4-5 seconds. Right, Royal Rolls Royce, He Might Buck, Keen Comrade, also ran.

TENTH RACE—Quarter mile:

Quinnet	6.20	4.00	3.00
Morning Trigger		5.60	4.00
Sneex			3.40

Time—26 4-5. Happy Sweep, By No Means, Ratio, Midford de Bere, Bally Mc-Pride, also ran.

Minor League Standings.

SOUTHERN LEAGUE.

Club.	W.	L.	Pct.	Club.	W.	L.	Pct.
Birmingham	40	24	.625	Memphis	33	27	.550
Nashville	36	28	.563	Mobile	31	31	.500
Atlanta	35	30	.538	Little Rock	26	40	.394
New Orl.	35	31	.530	Chattan'a	24	45	.348

INTERNATIONAL LEAGUE.

Club.	W.	L.	Pct.	Club.	W.	L.	Pct.
Syracuse	43	24	.642	Rochester	29	37	.517
Buffalo	38	23	.623	Newark	33	39	.508
Baltimore	37	28	.569	Reading	25	35	.417
Toronto	35	29	.547	Reading	25	35	.417

AMERICAN ASSOCIATION.

Club.	W.	L.	Pct.	Club.	W.	L.	Pct.
Toledo	31	22	.585	St. Paul	28	31	.475
Mil.	33	24	.579	Indianap.	27	31	.466
Minne.	31	27	.534	Louisv'e	28	34	.452
K. C.	30	27	.526	Colum's	23	35	.397

WESTERN LEAGUE.

Club.	W.	L.	Pct.	Club.	W.	L.	Pct.
Tulsa	45	16	.738	Des Moi.	29	31	.485
Wichita	39	24	.619	Amarillo	27	35	.435
Ok. City	30	30	.500	Omaha	29	37	.373
Denver	30	31	.492	Lincoln	21	39	.350

HYDROMEL WINS AMERICAN DERBY

Continued from Page 1S, Col. 1.

the lightly weighted Handy Mandy began coming with determination and was successful in the closing strides to wear down Buddy Bauer to land second place by a head to earn $3000 as her portion of the purse. Buddy Bauer received $1500 for being third, and Dolan, which finished fourth, took down $800.

The victory was immensely popular, judging by the prolonged cheering that greeted the colt and rider on their return to the judges' stand.

MUNICIPAL TENNIS SCHEDULE REVISED

Because of the Lindbergh celebration in Forest Park today, the schedule of interclub municipal tennis matches has been altered. Three clubs—Forest Park, Kingshighway and Oakland—have their courts in Forest Park and the Park Department has issued instructions that the courts shall not be used today.

The revised schedule, as issued by Martin Telle last night, is as follows:

Men's Tournament.

Forest Park at St. Louis; Sublette at Carondelet; Kingshighway at Sherman; Oakland at Tower Grove; O'Fallon at Fairground.

Women's Tournament.

Forest Park at St. Louis; Carondelet at Subiette; Fairground at O'Fallon.

ABIE'S IRISH ROSE

To Be Published in Serial Form

Commence Reading it Tomorrow in the DAILY POST-DISPATCH

Flowers Outpoints Sage.

DETROIT, June 18. — Tiger Flowers, Negro middleweight boxer outpointed Bob Sage, local heavyweight in a ten-round bout here last night. Flowers won six of the 10 rounds from his heavier foe and one was even.

Ladies Free Every Night

GREYHOUND RACING

Every Night Except Sunday

MADISON KENNEL CLUB



Admission, 90c
U. S. Tax, 9c
Total, 99c

Cars and Busses Eads Bridge or Busses at Jefferson Hotel Washington and Broadway

Automobiles going west will pass through west gate; others will be parked on regular grounds.

Racing Rain or Shine

Claridge Hotel Cup Friday

*Saturday

*Denotes Chevrolet Night

The New Order of the Day

FIVE fresh, plump Wm. Penn Cigars wrapped in protecting foil, now come packed in a handy pocket package .... Ask your dealer for Wm. Penn Fives and get cigars—ALWAYS FRESH—ALWAYS MOIST—ALWAYS IN PERFECT CONDITION—AND SAFE TO CARRY.



5 for 25¢

Wm. Penn

5 Cents

A good cigar

MUNY LEAGUE HURLERS TURN IN GOOD PERFORMANCES

WUNDERLE STRIKES OUT 16 BATTERS

Allows 3 Hits; Heideman Gives Only One Safety in Junior Evangeline Circuit Ted Saussele Stars.

Ed Heideman's one-hit game against the St. Peters team in the Junior Evangelical League was one of the high lights of yesterday's games in the Municipal Baseball Association. Heideman, pitching for Zion, allowed but a single hit and shut out the losers, 7 to 0. He fanned five men and passed only one.

Last Saturday Heideman turned in a two-hit contest.

Ralph Wunderle, whose work is periodically sensational, broke loose again in the senior Evangelical circuit and fanned 16 batters, allowing only three hits. His team, St. James, won over Friedens, 13 to 0. The Independents in the same league won their sixth straight game.

There were two shutouts in the Manufacturers' League, Peters beating the Currans, 6 to 0, and Triple A whitewashing Frisco, 6 to 0. Rock Island kept a tie with Triple A for first place by beating Butler Brothers, 13 to 8.

In the Commercial League, Ted Sausselle, high school league athlete, pitched well in a relief role as the Retail Bakers beat Huttig, 10 to 5. Century still leads the league as a result of a 6-to-5 victory over Sunshine.

FOUR RECORDS BROKEN IN EASTERN TRACK MEET

YONKERS, N. Y., June 18.—Four district records were shattered and two tied today in the senior track and field championships of the metropolitan A. A. U. Phil Edwards of New York University stepped the half-mile in one minute, 55 seconds, towering a record that had stood since 1909. Henry Cummings of the Newark A. C. ran the 220-yard dash in 21 1-5 seconds and knocked over the mark set in 1923 by Loren Murchison.

Nathan Kranich, University of Pennsylvania star, now repreesnting Newark A. C., tossed the discus 141 feet, 2 inches and beat a mark that had stood for seven years.

Ove Anderson, Finnish intercollegiate distance champion, captured the six-mile run in record time of 31 minutes, 35 seconds. Anderson was not pressed for his victory as Ritola was forced to drop out at the half-way mark because of a stitch in his side.

Johnny Gibson, Fordham University athlete, tied the district record for the 440-yard hurdles by covering the gruelling barrier race in 55 4-5 seconds.

Ben Hedges of Newark A. C. tied the high jump record by clearing six feet, four inches. A team of 18 athletes will be selected from today's winners to represent the metropolitan district in the national championships at Lincoln, Neb., two weeks hence.

Today's Municipal Baseball Contests

DE MOLAY LEAGUE.
Carondelet No. 3, Harmony vs. Carondelet 5. Sherman Park No. 2, Perfection vs. Sentinel 1:30. Sherman Park No. 2, Wellston vs. Maplewood 3:30.
EMPIRE LEAGUE.
Forest Park No. 12, Typos vs. Bell 3:00. Forest Park No. 11, Y. M. H. A. vs. Maccabeans 3:00. Forest Park No. 8, Pants vs. Bly Moss 3:00.
INDEPENDENT LEAGUE.
Fairground Park No. 1, Shell vs. Morgans 3:00. Fairground Park No 3, Motorbus vs. Falcons 3:30.
MERCANTILE LEAGUE.
Fairground Park No. 2, Piggly Wiggly vs. Yellow 3:00. Sherman Park No. 1, Missouri State vs. Wackman 3:00.
MOLND CITY LEAGUE.
Forest Park No. 6, Peter vs. Flachell 1:30. Forest Park No. 6, Fendler vs. Missourians 2:30. Forest Park No. 18, F. E. Smith vs. Gever Athletics 3:00.
NEIGHBORHOOD LEAGUE.
Forest Park No. 9, Romolus vs. Sarsfield Inns 1:30. Forest Park No. 9, Elliott A. C. vs. N. A. C. Forest Park No. 7, Kiwanis vs. Celts 3:30. Forest Park No. 7, N. Jrs. vs. Purple Martins 11 a. m. Forest Park No. 7, N. Jrs. vs. Purple Marines, 1:30. Junior High Campus, Elroy Sloan vs. Ravens 9:00 a. m. Junior High Campus, N. A. C. Jrs. vs. Gass Stars 11:00 a. m.
NORTH SIDE LEAGUE.
O'Fallon Park No. 3, Neighborhood vs. St. Anthony 1:30. O'Fallon Park No. 3, Webners vs. Stuarts 3:30. Fairground Park No. 6, Wolf Wilson vs. Leo. Club 2:15.
NORTH ST. LOUIS INTERMEDIATE LEAGUE.
Fairground Park No. 5, St. Edwards vs. Banner A. C. 1:30. Fairground Park No. 5, Stuarts vs. Triangle A. C. 3:30.
POLISH NATIONAL ALLIANCE LEAGUE.
Murphy Playground, St. John Kanty vs. St. Andrews 1:35. Murphy Playground, Kosciusko vs. Culets 3:30.
SOUTH GRAND LEAGUE.
Marquette Park No. 1, Southwest B. B. A. vs. Grevois Robins 1:15. Marquette Park No. 1, Allen A. C. vs. Tower Grove 3:30. Sublette Park, Lafayette vs. Hanson 2:15. Elderwood Grafted Hip A. C. vs. Loudenwood Graded 2:15.
SOUTH SIDE LEAGUE.
Carondelet Park No. 1, Southern vs. Hoffmeister 1:30. Carondelet Park No. 1, Uncle's Place vs. Lacledo Council 3:30. Carondelet Park No. 2, Chevrolet vs. Schenbergs 2:15.
TITUS E. WILSON LEAGUE.
O'Fallon Park No. 4, Pilgrim A. C. vs. North End 1:30. O'Fallon Park No. 4, Bellrung Gilman vs. Bob Whites 3:30. Concordia Park, Annunciation vs 138 Infantry 3:00.
WESTERN CATHOLIC UNION.
Fairground Park No. 4, St. Joseph vs. St. Engelberts 2:30. Marquette Park No. 2, St. Anthony vs. Holy Trinity 2:30.
UNITED RAILWAY LEAGUE NORTH SIDE.
Sherman Park No. 1, Olive vs. Shops 9:00. Fairground Park No. 2, Cass vs. Bodiamond 9:00. Fairground Park No. 4, Page vs. Kossuth 9:00. Fairground Park No. 6, N. Broadway vs. Wellston 9:00.
SOUTH SIDE.
Carondelet Park No. 1, Bellefontaine vs. Lacleds 9:00. Forest Park No. 11, Jefferson vs. Park 9:00. Forest Park No. 12, Manchester vs. S. Broadway 9:00.
CITY LEAGUE.
O'Fallon Park No. 1, Victor vs. West Florissant 1:30. O'Fallon Park No. 1, Adams vs. Hartman 3:30. O'Fallon Park No. 2, Wellman vs. Wilson 2:15.
CONCORDIA LEAGUE.
Concordia Park No. 2, Yobe vs. Watson O'Rourke 1:30. Concordia Park No. 1, Viemann vs. Lentner 3:30. Minnie Wood Memorial Barth vs. Central M. W. A. 2:15.

MUNICIPAL LEAGUE BOX SCORES

Sunday School

GIDDINGS 15, ST. LOUIS PARK BAPTISTS 0.

ST. L. PARK B.	AB	R	H	E.	GIDDINGS	AB	R	H	E.
Lacke ss	3	0	0	0	Zander rf	3	0	1	0
Angel 2b	2	0	0	2	Morbyd c	4	2	2	0
Flint lf	3	0	0	1	E Pfeiffer ss	4	1	2	0
Kiesler c	3	0	1	0	Zerckman as	3	1	2	0
Stahl p	3	0	1	2	Quinn lf	3	1	2	0
Taylor 3b	2	0	0	0	Rischli 1b	2	0	3	0
Green cf	2	0	0	0	Hunt 2b	3	0	0	0
Thurman rf	3	0	0	0	Murphien 3b	3	1	0	0
Abbott 1b	2	0	0	0	Nienaer p	3	2	0	0
Russell rf	2	0	0	1	Radtke rf	3	0	0	0
					Harvey c	3	0	0	0
Totals	24	0	1	7	A Parmin 1b	3	2	2	0
					Totals	38	15	12	1

Innings—	1	2	3	4	5	6	7
St. L. Park Bap.	0	0	0	0	0	0	0—0
Giddings	1	0	7	1	0	3	x—15

WAGONER M. E. 9, WAGONER PLACE 8.

WAGNER PLACE.	AB	R	H	E.	WAGNER M. E.	AB	R	H	E.
Butler ss	4	1	1	0	Vesley cf	5	0	0	0
Staehr 3b	4	2	1	3	N Gwin 3b	3	1	0	2
Brock 1b	3	0	2	0	Nehal 2	4	0	0	0
Mullen p	3	0	0	0	Roberts c	4	2	2	0
Rose cf	4	1	1	0	Leroy ss	3	2	1	0
Sherlod lf	3	1	1	0	Rester rf	4	1	1	0
Mount 2	3	1	1	0	Winters rf	4	0	1	0
Camp 1	3	2	1	0	T Gwin 1b	3	1	1	0
Hitch rf	4	1	1	0	Bean lf	3	1	1	0
					Eason p	3	0	1	0
Totals	41	8	10	4	Totals	38	9	14	4

Innings—	1	2	3	4	5	6	7	8	9
Wagoner Mem.	1	0	1	0	4	1	0	2	—9
Wagoner Pl.	0	0	0	0	0	1	3	3	—7

HAMILTON AVE. CHRISTIAN 5, BETHEL MISSION 3.

HAMILTON AV.	AB	R	H	E.	BETHEL MISSION	AB	R	H	E.
Snyder 2b	4	0	2	0	D'new 3b	3	0	0	0
Grace 3b	4	0	0	0	Mrazek rf	3	1	1	1
Winkle rf	4	2	2	0	Sweeney c	4	1	2	0
L Grace ss	3	0	0	0	Kuhn cf	4	0	0	0
Nichals cf	3	0	0	0	R Price ss	3	0	0	0
Harson p	4	0	1	1	Sewing 1b	4	0	1	0
Bender 1b	4	0	1	0		1	0	0	0
R Hund lf	4	0	2	0	Parish cf	2	0	0	0
Hall c	4	1	1	0	Starrett 2b	3	0	0	0
Jones cf	0	0	0	0	W Price rf	1	0	0	0
Totals	34	5	11	3	Totals	31	2	5	2

Innings—	1	2	3	4	5	6	7	8	9
Hamilton Av. Ch.	0	0	3	0	0	0	2	0	—5
Bethel Missions	0	0	0	0	0	2	0	1	—3

THIRD BAPTISTS 13, FOURTH BAPTISTS 7.

THIRD BAPTIST.	AB	R	H	E.	FOURTH BAPTIST	AB	R	H	E.
Stewart lf	4	0	0	0	H Bringer—				
Angtel 2	2	0	1	0	3b-ss	5	2	2	0
Folson 3b	4	2	2	0	Sexton 2b	3	1	2	0
Jarvis 3b	2	0	0	0	G Bringer—				
W Quey 1b	3	1	1	0	ss-1b	3	0	1	0
B Quey 2b	4	2	1	2	Speme c	5	0	0	0
Golish 2b	1	0	0	0	A Bringer—				
Paul p	2	0	0	0	1b-2b	4	0	2	0
Meyers cf	5	4	3	0	Johnson—				
Clark rf	3	2	0	0	cf-rf-p	5	2	2	0
Gilbert c	5	2	1	0	Kyer rf	4	0	0	0
L'hofer ss	5	2	1	0	Sarger lf	4	0	0	0
					Waido p	2	0	0	0
Totals	43	13	10	0	Whisler rf	1	1	1	0
					Totals	42	7	10	4

Innings—	1	2	3	4	5	6	7	8	9
Third Baptist	1	1	0	2	6	3	0	0	—13
Fourth Baptist	0	1	3	0	0	0	2	0	—7

GRACE HILL 8, SIDNEY PRESBYTERIAN 7.

GRACE HILL	AB	R	H	E.	SIDNEY ST. PR.	AB	R	H	E.
Griner 2b	5	0	3	0	Locke c	4	2	2	0
Palmer rf	5	0	2	0	Zwicki 1b	5	2	2	1
P Krail ss	5	1	2	0	Holm 3b	3	1	1	0
Stroer cf	4	1	1	0	Bozet cf	3	1	1	0
Sapper 1b	4	1	2	0	Rigdm ss	5	0	1	0
Meyer p	4	2	0	0	C'rtee 2b	5	0	2	0
Terry c	4	1	2	0	Duther rf	5	0	0	0
Terry c	4	0	0	0	Finger lf	4	1	1	0
Wilson lf	4	0	0	0	Duglaire p	4	0	1	0
Totals	39	8	16	0	Totals	42	7	14	4

Innings—	1	2	3	4	5	6	7	8	9
Sidney St.	1	0	3	0	0	0	0	3	—7
Grace Hill	0	0	0	5	0	2	2	0	—8

KINGSHIGHWAY, 13, THIRD UNITED PRESBYTERIAN 9.

KINGSHIGHWAY.	AB	R	H	E.	3D UNITED PRES.	AB	R	H	E.
Kenly 2b	5	3	1	3	Jones ss	5	1	1	1
Moral 2b	5	2	4	0	Gentry c	5	2	1	0
Barry c	2	1	1	0	Oundo 2b	5	1	2	1
Rohrer ss	5	2	2	0	Mond 1b	4	0	0	0
Hensen p	5	2	2	0	Thiele 3b	3	2	2	0
Byers cf	5	1	1	0	Cosble 3b	5	0	1	1
Kolz lf	5	1	0	1	Steva rf	4	2	0	0
Sox rf	5	2	2	0	Pringle cf	4	1	1	0
Schker 1b	5	0	0	1	Zimm'n p	4	0	0	1
Ens rf	1	1	0	0					
					Totals	41	9	8	6
Totals	42	13	10	4					

Innings—	1	2	3	4	5	6	7	8	9
Kingshighway	0	0	1	0	3	0	1	5	—13
Third Unit. Pres.	0	0	2	1	0	1	0	3	—9

FOURTH CHRISTIAN 20, CENTENARY 8.

4TH CHRISTIAN.	AB	R	H	E.	CENTENARY.	AB	R	H	E.
M. Tu'n 2b	2	2	0	0	Wendt cf	5	1	2	0
K. Tu'n ss	6	4	3	0	Crowy 2b	5	1	2	1
Lower 3b	6	4	2	0	Buser rf	5	0	1	0
Ewalt 1b	4	2	0	0	Vuches c	4	1	1	0
Fuller lf	6	1	1	1	Sherd 1b	4	1	0	1
F. Fay cf	6	3	3	0	Bisson ss	4	2	2	0
Shepard c	3	1	1	1	Capek 3b	4	2	2	0
M. Fay rf	5	0	0	1	Taylor lf	3	1	1	0
Dunoy p	3	1	0	0	Norbert p	4	0	0	1
Mello w	1	0	1	0	*Riely	1	0	0	0
Totals	42	20	15	4	Totals	39	8	14	4

*Batted for Norbert in ninth.

Innings—	1	2	3	4	5	6	7	8	9
Centenary	0	0	0	1	1	0	0	1	—8
4th Christian	0	2	4	1	2	0	6	1	x—20

WAGNER 4, WINNEBAGO 3.

WINNEBAGO.	AB	R	H	E.	WAGNERS.	AB	R	H	E.
Dresen 2b	4	0	0	1	Ernst ss	4	0	1	0
Crews ss	4	0	0	1	Lonergan rf	4	1	4	0
Bieber 1b	3	0	0	0	Albright 3b	4	0	1	0
Yehling 3b	3	2	1	1	Handy lf	4	0	1	0
O'Rourke c	3	0	1	0	Lee 2b	4	0	1	0
Simmons rf	4	0	1	0	Ash 1b	4	0	1	0
Vierath p	3	1	0	0	Ash cf	3	0	0	0
Lehrum cf	3	0	1	0	Schaff c	3	0	0	0
Timberg p	3	0	1	1	Jack ss-p	3	2	0	0
					Santens p	1	1	1	0
Totals	36	3	4	4	Pomp'ton rf	2	1	1	0
					Totals	34	4	10	1

Nine out when winning run scored.

Innings—	1	2	3	4	5	6	7	8	9
Winnebago	0	0	0	0	1	0	0	2	0—3
Wagner	0	2	0	0	0	0	1	0	1—4

Junior Evangelical

ZION 7, ST. PETERS 0.

ZION JRS.	AB	R	H	E.	ST. PETERS	AB	R	H	E.
Stumpf cf	3	0	0	0	Walsh 3b	2	0	0	0
Sommer 2b	3	0	0	0	Baker 2b	2	0	0	0
Sperling 1b	3	0	0	0	Bittner ss	2	0	0	0
Becker ss	2	1	1	0	Wedmore rf	2	0	0	0
Hoppe lf	2	0	0	0	Schaefer cf	2	0	0	0
Wagner rf	2	0	0	0	Schuster c	2	0	0	0
Meyer 3b	2	1	1	0	Thalacker p	2	0	0	0
Heidman c	2	0	0	0	Gruenwald 2	2	0	0	0
Heidman p	2	0	0	0	Gruenwald 3	2	0	0	0
Totals	27	2	1	0	Totals	21	0	1	0

Club	1	2	3	4	5	6	7
St. Peters	0	0	0	0	0	0	0—0
Zion Juniors	0	0	0	1	0	4	2—7

Two-base hits—Sperling, Becker, Meyer. Sacrifice hits—Meyer, Walsh. Double play—Becker to Meyer. Base on balls—Off Heidman, 1; off Gruenwald, 4. Struck out—By Heideman, 5; by Gruenwald, 3. Pitching record—Off Heideman, 1 hit and no runs in 7 innings; off Gruenwald, 1 hit and 7 runs in 6 innings. Umpire—Gruber.

SCOTCH ARE ELATED AT ARMOUR'S VICTORY

By the Associated Press.

ST. ANDREWS, Scotland, June 16.—Tommy Armour's victory in the American Open at Oakmont has greatly pleased golfing fans at this shrine of the ancient game, for the former Edinburgh player is one of the few Americans whose entry already has been received for the British Open starting July 11.

Whether Armour can turn the trick that Bobby Jones accomplished last year and leave Britain at the end of July wearing both the American and British open crowns is a question that was being debated tonight in the smoking rooms of the numerous golf club houses lining the famous links.

British regrets over the inability of their Ryder Cup Team to make a better showing at Oakmont was somewhat assuaged by the playoff between Armour and Harry Cooper of Los Angeles, as both of them are British born, Cooper having been born in England.

Some British golfers are beginning to suspect, they say, that the only way British players ever can compete seriously against Americans is to follow Armour's example and emigrate to the United States practicing putting there three or four years and then start after the titles.

Bobby Jones will not defend his title at St. Andrews, but nearly a dozen Americans have indicated their their intentions of coming, although less than half a dozen have sent entries to the Royal and ancient. The entries close July 1.

Employed Boys

VANCE 14, OPT. NO. 3, 13.

VANCE.	AB	R	H	E.	OPTIMIST NO. 3.	AB	R	H	E.
Lippert 1b	3	2	1	0	W. R'he ss	2	3	1	0
Beck 2b	3	2	2	0	Bertsel cf	4	2	1	0
Hamant cf	3	3	1	0	Cav'lh lf-c	4	2	1	0
Wyman p-3	3	2	1	1	Ky. 2b-3b	4	0	1	0
Corrin 3b-c	3	1	1	1	Rose 1b	4	1	2	0
Kreiger ss	4	1	1	0	Mc 3b-2b	4	0	0	2
Dickson c-3	1	3	2	0	Hicks c-lf	2	0	0	0
Mike lf	1	0	0	0	Schuster p	3	0	0	0
Fortel lf	0	0	0	0	Fitzmaurice	3	2	2	0
Youtsk lf	1	0	0	0	Scott rf	2	0	1	0
De Bold rf	1	0	1	0					
Holt rf	0	0	0	0	Totals	32	13	11	4

Innings—	1	2	3	4	5	6	7
Vance	0	1	0	0	0	4	0—14
Optimist No. 3	0	0	0	0	0	0	4—13

Two-base hits—Cornish, Dickson, Cavanaugh, Schulte. Three-base hits—Fitzmaurice, Home runs—Fitzmaurice, Bases on balls—Off Wyman, 6; off Schulte, 4. Struck out—By Wyman, 12; by Schulte, 3. Time—2:00. Umpire—Monisk.

EDEN 12, W. UNION 11.

EDEN.	AB	R	H	E.	WESTERN UNION	AB	R	H	E.
Murphy ss	4	0	0	0	Nolan lf	5	2	1	0
Zor ski cf	5	0	1	0	Koch ss	5	0	1	3
Druke 3b	5	2	2	0	Reily 2b	4	1	1	0
O'Bo'n rf	4	0	1	0	Carroll 2b	1	2	0	0
Sud son 2b	4	2	2	0	Cooke cf	4	0	0	0
Sad ski 1b	5	3	3	0	Menze c	3	2	2	0
Snider c	4	3	3	0	Roy rf	4	2	1	0
Rohrer 1b-4	3	0	0	0	Reissl 1b-3	3	0	2	0
Ham'el 2b-3	0	0	0	1	Hays p	4	0	1	0
*Singer	1	0	0	0					
Totals	41	12	12	0	Totals	33	11	9	3

Innings—	1	2	3	4	5	6	7	8
Eden	1	0	0	3	0	4	3	1—12
Western Union	5	1	0	0	4	0	1	0—11

Three-base hits—Anderson, Sneider. Stolen bases—Drowe, O'Brien, Reilly, Hays, Anderson, Sadowski, Sneider, Roy. Roy. Sacrifice hits—Murphy, Druke, Drake, Koener. Double plays—Druke to Koernit. Passed balls—Sneider (2). Hit by pitched ball—Mason (Menze). Anderson (Cooke). Base on balls—Off Hays, 1; off Wyman 6. Struck out—By Hays, 12; by Anderson, 6; Pitching record—Off Hays, 9 hits and 12 runs in 8 innings; off Anderson, 11 hits and 11 runs in 7 innings. Umpire—L. A. Iselin.

MAPLEWOOD 8, HOGAN A. C. 5.

MAPLEWOOD.	AB	R	H	E.	HOGAN A. C.	AB	R	H	E.
Gruzer lf	3	2	0	0	Schlub 1b	4	1	0	0
Abney 3b	4	1	1	0	Fleck rf	4	1	1	0
Rhodes ss	3	3	1	1	Eltan'k c	4	1	1	0
Bowie 1b	3	1	1	1	Kaiser 2b	3	1	1	1
Schaefer 2b	3	1	1	0	Kremer cf	4	0	1	0
O'Neil rf	1	0	0	0	Kurz 3b	2	0	0	0
Childress cf	4	0	0	0	L Brn lf	3	1	1	0
Rush c	3	0	0	0	Wilson ss	3	0	1	0
Willms p	3	1	2	0	Wood'd ss	3	0	0	1
Totals	26	8	6	4	Totals	32	5	5	3

Innings—	1	2	3	4	5	6
Hogan A. C.	1	2	0	0	2	0—5
Maplewood	1	2	0	3	0	0—8

Time, 4 p. m. Umpire—P. J. Montag.

OPTIMIST NO. 2.	AB	R	H	E.	LIGNA ALPHA.	AB	R	H	E.
S. Kramer 3b	3	1	1	0	Michel ss	3	1	1	0
Tobrun cf	3	3	3	0	Pashke 3b	3	0	0	1
Sprung ss	3	3	1	0	Trumpf c	3	0	1	0
J. Kramer					McDonald p	2	0	0	0
lf	4	3	2	0	Ernst 2b	3	0	0	0
Hanck'r lf	3	2	2	0	Kramer 1b	3	0	0	0
Tillman 2	3	2	3	0	Keller lf	3	0	0	0
Lee Lowitz					Roehm rf	3	0	2	1
1b	3	0	0	0	Kalve rf	2	0	0	0
Shmusser c	3	1	1	0					
Cohen p	3	1	1	0	Totals	24	1	4	3
Totals	29	16	14	2					

Innings—	1	2	3	4	5	6	7
Optomist No. 2	3	1	0	8	4	0	x—16
Sigma Alpha	0	0	0	0	0	1	0—1

Two-base hits—Tillman, Thompson. Three-base hits—Lebrum. Thompson. Sacrifice hits—Lebrum, Stolen bases—Siebelman, 3; Thompson, 2; Shaughnessy, 1; L. Kramer, Lebrum, Tillman, 1. Double plays—Lebrum to Yankovitch to Base; Base to Kuberski. Bases on balls—Off McDonald, 3; off Kuberski, 7; by McDonald, 3. Umpire—L. Usher.

KINGDOM H. 4, EMMETT 3.

EMMETT JR. J.	AB	R	H	E.	KINGDOM H.	AB	R	H	E.
Stoner 1b-3	3	1	2	0	Coffelt 2b-3	4	0	1	0
Baker 2b	4	0	0	0	Poole lf	4	1	1	0
Albert c	4	1	1	0	Shabt 1b-3	4	1	1	0
Growler ss-4	4	1	1	0	Burke ss	4	0	0	0
Buchl'r rf	4	0	0	0	Jeuder 3b-2	4	0	0	0
Sizlo 2b-4	4	0	2	0	Bean cf	2	1	0	0
Graber cf	4	0	0	0	Maloney c-2	1	1	0	0
Kratle lf-c	3	0	1	0	Wakey rf	3	0	0	0
Rebb rf	2	0	0	0	Glore p	2	0	0	0
Totals	32	3	7	0	Totals	33	4	3	0

SCORE BY INNINGS.	1	2	3	4	5	6	7
Emmett Jr.	1	0	0	0	0	1	1—3
Kingdom House	0	0	1	0	2	0	x—4

Two-base hit—Grasssler. Three-base hit—Burke. Stolen base—Sizaglo. Bases on balls—Off Glore 3, off Buckbell, 1. Struck out—By Glore 10, by Buckbell 9. Pitching records—Off Buckbell, 8 hits, 4 runs in 7 innings; off Glore, 3 hits, 3 runs in 7 innings. Umpires—L. O. Iselin.

Y. M. C. A. Industrial

M'QUAY 11, BEST-CLYMER 4.

BEST-CLYMER.	AB	R	H	E.	M'QUAY-NORRIS	AB	R	H	E.
Witzel c	5	0	1	1	Leahy ss	5	2	4	1
Clark 3b	4	0	0	1	Breslin rf	2	0	0	0
Mauer ss	3	0	0	0	Guelf c	4	1	1	0
Ray 1b	3	0	0	1	Nixon 3b	5	2	2	0
Bell 2b	4	0	1	0	Bond 2b	5	2	3	0
Martin lf	4	1	2	1	Meers 1b	5	1	1	0
Ladage cf	3	1	1	0	Lorts cf	5	0	1	0
Lohan rf	3	1	1	0	Kostel c	5	2	2	0
Becker p	3	1	3	0	Doesch lf	5	0	1	0
					Thogas p	4	1	0	0
Totals	33	4	8	4	Totals	47	11	15	3

Innings—	1	2	3	4	5	6	7	8	9
McQuay-Norris	3	0	0	3	0	0	5	0	—11
Best-Clymer	0	1	0	0	0	1	1	0	—4

Three-base hits—Bond, Kostelch. Two-base hits—Leahy, Ladage, Home runs—Bond. Sacrifice hits—Mauer, Becker. Stolen bases—Witzel, Mauer, Ladage, Shaw, Becker, Nixon, Bond (2), Kostelch). Double play—Nixon to Meers. Hit by pitched ball—By Becker (Bond). Base on balls—Off Becker, 1; off Thomas, 2; off Witzel, 1; off Thomas,

RMANCES

OTHER SPORT ON PAGE 6C, PART 9

Police Revolver Scores.

The following scores were made by members of the Police Revolver Club last Wednesday over the Eighth District range (Slow five, 20 yards): L. Lutke, 85; S. L. Beecher, 83; Paul Staeuble, 79; L. F. Copeland, 78; E. C. Frechmann, 77; F. W. Greene, 72; C. F. Freechmann, 72; Dee Williams, 72; Dr. V. A. Carriere, 71; R. A. Fred C. Krug, 70; F. R. Schwartz, 68; A. C. Boefer, 67; J. E. Friede, Ecoff, 71; Dr. J. A. Glasscock, 70; 66; George F. Bauer, 66; H. J. Rinehart, 60; A. C. Holman, 57.

rivals in Men's Fine

Ultra Quality MOHAIR

ER SUITS

$15

Many with Two Pants

Mail Orders Filled

and Washington Av.

EIGHT

OU NEED

ant

veight Suit, you don't s-comfort on one hand

pical wool-mixture en- ng plus smart styling usiness and pleasure. wide variety of solid

good clothiers. It's a le you want.

& CO.

er 79 Years

ST. LOUIS POST-DISPATCH

MUSIC-DRAMA-MOVIES

PART THREE — ST. LOUIS, SUNDAY MORNING, JUNE 19, 1927. — PAGES 1—4D

Municipal Opera in "Sari" While Garden Will Give "She Stoops to Conquer"

Paul Kleman and Dorothy Seegar to Have Leading Roles in Operetta in Forest Park This Week.

EMMERICH KALMAN'S operetta, "Sari," remembered by many music lovers as the starring vehicle of Mitzi Hajos way back in 1915 at the old Olympic Theater, and favorably recalled by productions at the Municipal Theater in 1921 and 1922, will again be offered at the open-air theater in Forest Park, this time as third attraction of the current Municipal Opera season. The first performance of the revival of the Kalman opus is scheduled for tomorrow night. Tonight is "Lindbergh Night" at the opera and a capacity house is sure to be on hand for the final presentation of Victor Herbert's "Princess Pat."

"Sari" is a modern work in every respect. Its American premiere dates back to 1914 when Henry W. Savage produced it at the Liberty Theater, New York. It enjoyed a long and prosperous run at the Liberty and was equally successful on tour, Mitzi scoring a hit almost in keeping with the popularity of the operetta.

In Europe the piece was known as "The Gypsy Leader." The continental version is the work of Julius Wilhelm and Max Gruenbaum. The American adaptation is by Catherine C. S. Cushing and E. Percy Heath.

The story revolves about old Pali Racz, a gypsy leader, and takes for its theme, "victorious ever is youth." Old Racz, still believing himself as youthful and attractive as ever, with his true splendid traits of character hidden by the vanity and conceit that grew up in him from the many years of flattery and praise showered upon him for his skill as a violinist, has set his mind on marrying Juliska, daughter of his friend, Joska Fekete, whom he has befriended and who assents to the proposed match.

RACZ'S family consists of his son Laczi, two daughters—Sari and Klari—Sari being the eldest and the real head of the Racz household. Juliska is in love with Laczi, the son, and a feeling of bitterness has grown up between the father and son, accentuated by the old master's contemptuous treatment of his son's ambition to follow in his footsteps and become a great violinist.

To the Racz home comes Gaston, Count Irini, who invites Racz to make a public appearance in Paris at a reception Gaston is giving in honor of the King of Massillia. The old gypsy, while flattered at the invitation, feels a slight distrust of his powers and at first refuses to accept. Gaston, however, has met Sari and fallen in love with her and resolves to do all in his power to induce father and daughter to come to Paris. Ill advisedly, Laczi offers to take his father's place at the reception and the old man, stung at the thought of anyone, even his own son, taking the place of Pali Racz, quarreled bitterly with Laczi and drives him from the home and then consents to play in Paris.

Sari and her father go to Paris, where the daughter is courted by Count Irini, while Pali awaits the moment of what he expects to be his last and greatest triumph. He is late at the concert and Laczi plays the first portion of the program in his father's place, scoring a tremendous ovation. Pali arrives and amid great expectations begins his recital, but his skill has deserted him, the notes from his famous Stradivari are weak and faltering, and the audience cruelly and quietly depart. When he reached his great climax he looks upon an empty audience chamber.

Heartbroken, he smashes his violin to bits and then, realizing for the first time that youth alone can win both in the field of

Continued on Next Page.

She Stoops to Conquer



Eula Guy in the Garden Theater production of Goldsmith's comedy.

Amusement Calendar

MUNCIPAL OPERA—Emmerich Kalman's operetta, "Sari." Starting tomorrow night.

GARDEN THEATER — The Goodman Palers in Goldsmith's "She Stoops to Conquer." Starting Tuesday night.

GRAND OPERA HOUSE—"Carnival Opera," a revue; seven other vaudeville acts and "Marriage," a photoplay, with Virginia Valli.

ST. LOUIS—"The Secret Studio," with Olive Borden. On the stage: Snookums, the baby movie comedian, in person; Ida May Chadwick, tap dancer, and her "Dizzy Blondes;" Lewis and Dody, singing comedians; Dezso Retter and Brosius and Browns.

MISSOURI—"The Magic Garden," based on the novel by Gene Stratton Porter; and on the stage, Brooke Johns with "Hello Lindy."

AMBASSADOR—Charlie Murray and George Sidney in "Lost at the Front." On the stage, John Murray Anderson's "The Sampler."

GRAND CENTRAL, SKYDOME AND WEST END LYRIC—May McAvoy and Malcolm MacGregor in "Matinee Ladies."

LOEW'S STATE—"Frisco Sally Levy," with Sally O'Neill. On the stage: Barbette, the Ponce Sisters, Steele and Winslow and "Welcome Home, Lindy!" novelty.

Pola's Husband No Prince, Nor Is Mae's

Here goes another illusion of the movies. Ping! like that!

Pola Negri, it seems, became no more a princess by marriage than her sister-in-law, Mae Murray, who is no more a princess by marriage than your neighbor's ice man's wife.

The fact is that Pola's new husband, "Prince" Serge Mdivani, and Mae's "Prince" David, who is his brother, are just nice boys from a good middle-class family in the Russian Province of Georgia.

This is the discovery made by Photoplay magazine, which engaged a Slavonic genealogist to investigate the claims of the brothers to their titles of nobility.

And Here Is Sari Herself



Dorothy Seegar in the title role of Kalman's operetta at Forest Park.

Vaudeville Theaters in Big Combination to Fight Picture House Opposition

Constantly Growing Variety Programs in Cinema Palaces Result in Organization to Supply An Entire Show.

By NIE.

WHETHER or not the motion picture magnates are really trying to corner the entire amusement field with the cinema palaces or are admitting that the films alone are no longer able to attract large audiences and need a great deal of bolstering up, they are adding every day to the "presentations" and vaudeville acts on their stages. It is no uncommon thing now for the feature picture to be advertised in small type below the variety attractions. The Missouri is doing it consistently and if—there is still an "if" in it—Fox actually has a theater in the big building he is putting up on Grand avenue he will have vaudeville and stage shows heading his bills. Loew's, as has already been told, will probably make the same move this summer so that the picture houses will, in reality, be vaudeville theaters instead of movie show places.

Does this mean that the enormous popularity of motion pictures is fading? Certainly business is no longer what it used to be in the movie theaters. No longer do the crowds go blindly from one theater to another to see a "picture." Now they want to know what's playing before they put their money on the line. This is due to many things, no the least of which is poor films and a countless repetition of the same plots. Indecency and vulgarity have played a great part in driving a large class of people out of the movie show houses and higher prices of admission have also had an effect. Not that the theaters are losing money or in danger of it by any means. The intake, in most houses, is still enormous but the overhead expense is being increased every week by the addition of stage attractions and the really big, worth while films are being shown elsewhere than in the picture house where they belong.

THE vaudeville circuits are preparing to meet this sort of competition with vaudeville AND pictures. The St. Louis Theater is really a vaudeville house with a picture as one of the acts. The Grand is the same and the Orpheum last season did remarkably well with a variety-film program. The better films for a large part, however, are controlled by producers who are either very directly interested in the theaters or are tied up with the chains of show houses. Now the vaudeville managers are going to start in on the ground floor and put up a real fight and the final launching of the first motion picture enterprise to encompass in one company all phases of the industry from the manufacture of the raw film stock to the presentation of the finished pictures, was announced by Cecil B. De Mille, Elmer Pearson and John C. Flinn, officials of the new organization, at the De Mille-Pathe-P. D. C. Convention in Los Angeles.

This enterprise, which results from the recently consumated alliance of the De Mille Pictures Corporation, Pathe Exchange, Inc., and Producers' Distributing Corporation with the Keith-Albee, Orpheum, B. S. Moss, Proctor and affiliated vaudeville theater circuits, will be headed by John J. Murdock, who is now general manager of the Keith-Albee vaudeville interest. In number of pictures and diversity of product, he says, the output of this affiliation will exceed that of any existing motion picture company, and officials declare that in point of revenue, it should easily top any figures heretofore attained in the business.

EXAMINATION of the plans reveals that this new enterprise expects to be in a position to supply every type of entertainment essential to the operation of a motion picture theater.

Cecil B. De Mille will produce for 1927-28 release 40 feature pictures with the number of "specials" and "road show" attractions quadrupled over last year's. There will be 26 regular attractions, 10 "specials," to be made for long runs and "two-a-day" policies, and four "road shows" to be handled as has been "The King of Kings." At least one of the latter group will be directed by De Mille.

Pathe's 1927-28 production schedule calls for a total of 450 pictures, both short subjects and featured, including 104 Pathe News issues, 52 releases of the Pathe Review, 52 Topics of the Day, 52 "Aesop's Film Fables," six 10-episode serials, 26 Grantland Rice "Sportlights," 52 Mack Sennett and Hal Roach comedies, 12 Will Rogers one-reel features, and eight "Rarebits." Pathe also will release three Monty Banks feature comedies and 40 western feature-length productions.

The new concern, through its association with Pathe-Dupont and the Pathe interests, manufactures its own raw film, cameras and home projectors. The Keith-Albee, Orpheum, B. S. Moss, Proctor and affiliated circuits, provide a large reservoir of stage talent as well as a

Continued on Next Page.

Not Black Magic, Either



Margaret Morris in "The Magic Garden," at the Missouri.

What Is Going On — ## BEHIND THE SCREENS — *Out in Hollywood*

HOLLYWOOD, June 18.

Two St. Louisans, Herbert Williams Weber, 1138 Kingshighway Park, and B. F. Hobart Cale, 5531 Chamberlain avenue, are two of the men selected at different universities by First National Pictures and College Humor as typical college men, with personality, character and photographic possibilities. Weber is a student at the University of Illinois and Cale is from Princeton. Almost 500 feet of film was made of each student, and the film will be shown at theaters all over the United States.

Weber is a junior at Illinois and a member of Sigma Phi Epsilon fraternity. He is proficient in football, basketball, track, swimming and riding. Cale is a senior at Princeton and is proficient in crew. While they were not among the 10 men selected to be sent to Burbank, Cal., for work with Colleen Moore, Richard Barthelmess, Milton Sills, Harry Langdon, Ken Maynard and other stars, they were among the few men selected for final judges' decision. However, they still have an opportunity for film work if other companies are allowed to make selection for their productions.

College men will have a real opportunity in the movies, according to H. N. Swanson, editor of College Humor, and John McCormick, who had charge of the tests for First National.

Coming as something of a surprise is the announcement that James Cruze, for years one of the industry's leading directors, has affiliated himself with Cecil B De Mille, and that in the future he will produce for release through Producers' Distributing Corporation. Cruze, who directed such box-office successes as "The Covered Wagon," "The Pony Express" and "Old Ironsides," upon the termination of his present contract with Paramount - Famous - Lasky will join forces with De Mille immediately and launch activities upon a most ambitious production schedule. Among the pictures he will produce for release this season are two road shows, one of which it has been decided definitely is to be "The Pioneer Woman," Arthur Stringer's novel of the Western frontier.

College men, incidentally, and intelligensia among motion picture actors seem to be the ones who play the majority of the more important "low-brow" roles.

Milton Sills, Ernest Torrence, Lefty Flynn, Edmund Lowe, Jean Hersholt and Louis Woolheim are a few examples of film players who talk philosophy and usually play rough-and-ready, "hard - boiled" roles.

Sills, occupying the position of star, has varied characterizations, but their usual character is typified by his latest production, "Hard-Boiled Haggerty." Torrence,

Continued on Next Page.

As a Comedian Sees Municipal Opera

By ROBERT PITKIN

LIKE most dreams that come true, Municipal Opera is greater than the dream itself. To St. Louisans, who created this civic institution, nurtured it, and developed it into the wonderful thing it is, this may seem hyperbola.

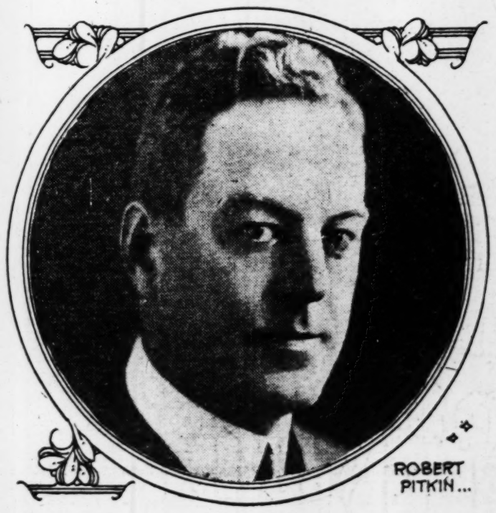
But to one, like myself, whose profession for many years has been that of entertaining the public and whose profession has taken him for many years to different cities in opera repertory, it is an amazing reality.

Back in the days when I was acting as a cub reporter and cartoonist in New Orleans, a person who would have suggested the possibility of such a thing as Municipal Opera would have been ridiculed. And when I made the jump from amateur theatricals to the professional stage, it was just as inconceivable.

IN those days and even today opera repertory thrives on a minor scale in various cities. And practically every summer I have joined one of these companies, because of the experience it affords an entertainer.

For as a newcomer to the stage I saw in summer operatic work the opportunity for training and experience that were requisite to progress. Today it still remains just as necessary to me. The inclination now is for long runs—an engagement for a season or even two in the same piece and same role. As a result one has a tendency to fall in a rut, and in repertory one gets out of the rut by facing a new experience, a new part every week.

In this way I have gained fresh points of view practically every summer. From audiences in New Orleans, Cleveland, Cincinnati, Los Angeles, San Francisco, Atlanta—I have acquired valuable contacts and reactions.



ROBERT PITKIN...

BUT nothing through the years has impressed me so vividly as Municipal Opera. Nowhere else is there opera performed under the canopy of the sky—on a scale so magnificent, executed in such a perfect manner.

You who sit out front can't get quite the thrill the artist back stage can. To him the auditorium seems a vast place—especially when he thinks of throwing his voice to the far corners of this black auditorium. This affords one thrilling moments and also fearful ones.

For there is the problem of talking to the person in the back row, which is easily mastered with the amplifiers. And there is also the great size of the stage—so much bigger than any other in the world, and so presenting worries about timing exits.

But these are matters that Mr. Sinclair from his experience disposes of quickly at dress rehearsal. What matters is that the very bigness of the Municipal Theater really makes it the wondrous institution it is. It becomes opera plus the pageant. For the charm of opera with its lovely melodies is enhanced by the splendor of the natural settings of the pageant.

No other city can offer such productions. Only St. Louis has such a theater in which opera is endowed with the richness of nature. And the bigness of the theater in turn makes it possible to grace the theater with finished productions worthy of such a setting.

Oh, Boy!



Olive Borden in "The Secret Studio," at the St. Louis.

"SARI" TO BE SUNG IN FOREST PARK

Continued From Preceding Page.

fame and love, surrenders Juliska to Lacci, blesses the happy love of Sari and Count Irini and departs to live amidst the memories of the happy past.

THE assignment of parts in "Sari" brings to Paul Kleman, the baritone of this summer's company, a role that will probably establish him more firmly in the hearts of the local Municipal Opera goers. As Pali Racz he will be constantly in the limelight.

Some of the principal musical numbers in the first act are: "Marry Me," "Pick a Husband," "Paris," "Love Has Wings," "Ha-Za-Za" and "Triumphant Youth." Second act, "With Lowered Head," "Follow Me," Simple Little Village Maid," "My Faithful Stradivari," "Softly Thro' the Summer Night," "Long Live the King" and "Loves Own Sweet Song."

"SHE Stoops to Conquer" will be the vehicle for the third week of the season of Garden Theater, which starts Tuesday night. As usual, the play will be given for six consecutive performances. There will be no performance tomorrow night, but a Sunday performance will be given at the end of the week, in line with this season's policy.

Oliver Goldsmith succeeded in giving the world a play as wholesome as it was funny when he wrote "She Stoops to Conquer." It was first produced in March, 1773, at Covent Garden, London. Hardly a theatrical season has passed since that remote date that the play has not been produced successfully somewhere. It has been revived in America again and again, and, generally, successfully.

In "She Stoops to Conquer" Mr. and Mrs. Hardcastel start out by fussing, mildly to be sure, about kin, who likes ale houses better than school houses.

Tony's best prank is when he directs Young Marlow to the Hardcastle home by telling him it is an inn. Young Marlow is on his way to the Hardcastle's to view the daughter of the house and to woo her. All that being arranged by the two fond fathers, who desire to make their true friendship hereditary by the marriage of their children.

Miss Hardcastle, whom he is to court is mistaken for a barmaid, and it so happens that Young Marlow, bashful with nice women, is rather forward with the other sort. He is fond of barmaids.

With these twisted situations there is much of humor and many a real laugh as these characters try to understand one another and the more they try the deeper they plunge into misunderstanding.

THE production of "The Song of the Flame," by the Municipal Theater Association on the Forest Park stage next week, will mark a further step in the institution's program of presenting works that the city could not otherwise hear.

For St. Louis will be the third city in the United States to enjoy this piece, even though it was a New York hit only two years ago. It is such a tremendous offering, however, that the cost of production prohibited its being sent beyond New York and Chicago.

Arthur Hammerstein, original producer of "The Song of the Flame," realizing that the Municipal Theater Association possessed the resources with which to present adequately this modern operetta, consented to its inclusion in the opera repertory this season. With a libretto by Oscar Hammerstein II and Otto Harbach, and score by George Gershwin and Herbert Stothart, it was an immediate hit in New York.

The Municipal Theater Association, because of its ample resources, plans a production on a scale exceeding even that of New York and Chicago. A co-incidence of the offering next week is that Municipal Opera tenor, Allan Rogers, was a member of the original "Song of the Flame" company.



May McAvoy in "Matinee Ladies," at the Grand Central.

"Second Thoughts on First Nights"

By ALISON SMITH

NEW YORK, June 18.

THOSE assistant sleuths, who stand guard over a practically non-existant season through the summer months, have long since learned not to be surprised at anything. It is wiser to face Broadway with an air of calm acceptance once you have been deserted by your chief on a sweltering June evening with the sardonic injunction to keep the home fires burning. The first thing to remember is that in mid June, almost anything can happen—and frequently does.

Nevertheless, with the best possible fortification against free announcements and still more freakish entrances, a note which reached this desk recently brought a certain shock of mild incredulity. It read: "Next week, Roscoe (Fatty) Arbuckle in a revival of 'Baby Mine.'"

This was as fantastic a combination as was ever heralded, even in the theatrical mail of midsummer. And what it suggested was even more depressing than most of these. The play by Margaret Mayo first opened in 1910 for a record-breaking run but there are few farces that can survive the changes in popular humor of 17 years. Moreover, long experience with the behavior of screen stars suddenly grown articulate on the stage (an experience stamped with one excruciating memory of Theda Bara in "The Blue Flame") held out little hope for Roscoe Arbuckle.

It is true that his very early career started on the stage but this was so long ago and his roles were so obscure that none of the oldest inhabitants we questioned could trace his appearances to Broadway. He had been identified entirely with innumerable comedies on the screen and one tragedy—off-stage—through which he was barred irrevocably from the films by Mrs. Grundy.

SO HIS opening the other night marked his first conspicuous entrance as a star before the footlights. To the surprise of at least one spectator, he emerged not only as an excellent comedian but as an actor possessing a certain subtle sense of expression which might carry him far beyond farce. He played the part of Jimmie, the good-natured, obliging friend of the squabbling young couple who finds that his innocent offer of assistance involves him in every form of social embarrassment, including the kidnaping of triplets. There is plenty of chance here for the grotesque horse-play of the screen comedy—for the mugging and bouncing and comic falls that belongs to the changeless traditions of slapstick.

Mr. Arbuckle ignores them all. He does one fall, it is true, but that was because he tripped legitimately on the doorstep which is exactly the sort of thing that does happen to you when your accumulated woes are more than you can bear. For the most part, he gives the authentic values of a blundering, perspiring mass of humanity lumbering through a tangled situation which was none of his making. It is the sort of comedy that has real suffering behind it and thus, such is the tender nature of our tribe, is all the funnier.

There were moments, however, when you really felt sorry for Jimmie and when Arbuckle disposed of the amiable theory that a fat man is always the most hilarious figure in the world. (It is a theory which Somerset Maugham speedily dispatched in his tale of a grotesquely fat and genuinely terrifying monster which he called "The Magician," but that is another story and perhaps another play.) Arbuckle makes the most of that most pathetic spectacle—helpless bulk in distress—and his appearance after all these years indicates that the adamant and outraged authorities who have barred him from the screen may unwittingly have restored to the footlights an excellent stage comedian.

HE has done this with little assistance from the play. The old farcical situations—so useful in their day that the piece became the "Abie's Irish Rose" of its period—emerges almost 20 years later with the threadbare aspect of a batered Merry Widow hat still doing its best to be perky. Its first situation gives the piece away: the young husband has quarreled with his wife because she went out to lunch with another man! In the face of the domestic follies of 1927, this dates it beyond all redemption.

THIS is the time of year when postmortems are breaking out in the most unexpected quarters and when, from various offical and unofficial quarters, you get solemn statements as to the 10 best plays, the 10 worst failures and the most important events of the season that has just closed. The latest symposium was on the two actors who contributed the best performances.

Last week, the Morning Telegraph, as represented by Burton Davis, its dramatic critic, subpenaed the rest of his confreres to testify on their own choice. The verdict was swift, and, though the identity of the voters is guarded in secrecy, it seems to have been fairly unanimous. Their medals were pinned on Alfred Lunt as the best actor and Pauline Lord as the best actress of the year that began last Labor day. Alice Brady, Holbrook Blinn and Ruth Gordon were the closest runners up. And Walter Huston, Edward G. Robinson, Lee Tracy, Helen Menken, Lynne Fontanne, Jane Cowl, Ethel Barrymore, Morgan Farley, Frank Wilson and Blanche Yurka achieved honorable mention.

The tribute to Miss Lord is all the more gratifying in that her year was a disastrous one for the box office. Apart from a minor role in the all-star revival of "Trelawny of the Wells," her season was made up of "Sandalwood" and "Mariners," both of them failures though the letter had the cold comfort of being called an artistic failure. Mr. Lunt's record is more cheerful, financially; he appeared in "Juarez and Maximilian," "The Brothers Karamazov," "Ned McCobb's Daughter" and "The Second Man," all of them, except the first, fair financial triumphs in the Theater Guild's breathless rotations of repertory. Miss Lord received five votes out of a possible eighteen, Mr. Lunt, ten. The verdict seems to have been received with reasonable approval by the man on the aisle.

After the publication of the entire list, however, the air was rent with indignant inquiries as to why Eva Le Gallienne, Clare Eames, Helen Gahegan, Jeanne Eagels and Laura Hope Crewes were omitted from the also-rans. One furious first-nighter went so far as to write to the paper demanding instantly the head of its draamtic critic because he obviously had cast no vote for the writer's favorite player. "Her name stands so far above all the others in popular appeal," he wrote, "that it outshines all the lights of Broadway." This dazzling and obliterating name was Fannie Brice.

TWO plays scheduled themselves for an opening last Monday night—and then very wisely changed their minds. For, of all tragic and hopeless attempts at competition, we can imagine nothing more futile than opening "against" Lindbergh. From early morning the city had spent itself in a mad, happy orgy of swirling banners, confetti, aeroplanes and anthems all encircling about the slim figure of a grinning, tousled-headed boy. In the evening some of them went to the theater but most of them chose to race excitedly up and down the orange-lighted, flag-crowned thoroughfare of Fifth avenue. After such a day anything seen behind footlights must seem inexpressibly tame by comparison. It was the greatest drama New York had ever known—and they were part of it.

(Copyright, 1927, by Press Publishing Co.)

Three Opera Favorites in "Sari"



Behind the Screens Out in Hollywood

Continued From Preceding Page.

who plays some of the roughest film roles, is a piano virtuoso; Hersholt an artist, and a long list of others might be compiled, whose roles and cultural advantages present equal contrast.

There are exceptions to the rule, of course, not mentioned here because of their possible sensitiveness on the subject. For the same reason, actors lacking educational advantages who play slightly polished roles, need not be named.

When Frank Borzage, the director, was ordered to Paris to "shoot" street scenes for "Seventh Heaven," the Fox special which is now on Broadway, he regarded the assignment as a sort of vacation. But when he became entangled in the red tape which runs through Parisian municipal affairs he realized why his friends offered him condolences instead of wishing him bon voyage when he sailed.

Of great importance to the story of "Seventh Heaven" is a scene showing the mobilization of the taxicab army, which rushed to the defense of Paris in the early days of the war, and Borzage, after he had rounded up 115 ancient cabs, thought his task was almost completed. But the real difficulties were yet to come.

Before the scene could be "shot" permission had to be obtained from the police to use the street—a matter of three weeks. From the War Office permission had to be obtained for the showing of the uniformed and armed poilus who occupied the cabs—another two weeks of unwinding red tape. By orders of the police the scene had to be taken in the very early hours of the morning and, as the men who drove the cabs were all union chauffeurs, a special arrangement was insisted on by their union, protecting them on the matter of extra pay for the extra time—another week of negotiations.

Lon Chaney, who has been almost everything but a tarantula in his screen work, will become Jewish according to plans in prospect. A Chinese in "Shadows," "Outside the Law" and "Mr. Wu," a limehouse crook in "The Blackbird;" French in Victor Hugo's "Hunchback of Notre Dame," and "The Phantom of the Opera," and Russian in "He Who Gets Slapped," now Chaney will have the title role in Eugene

Rene Purtell



Headliner at Grand Opera House.

Sue's world-famous story, "The Wandering Jew." Work on the script has been in progress some time.

With Ricardo Cortez assigned to do the romantic lead in "Terror," the Chaney picture in production, a new leading man had to be had for Tolstoy's "Anna Karenina," to be filmed under the title, "Love." Norman Kerry will draw the assignment, replacing Cortez; Greta Garbo will be the object of his affections.

The life of Jenny Lind will be brought to the screen under the title, "The Song of Love." Norma Shearer will play the part of the Swedish Nightingale.

Lee Moran, one-half of the former comedy team of Lyons and Moran, and later prominent in support of Reginald Denny, has been given a part in "Spring Fever." William Haines' first starring picture.

The famous Longchamps racecourse, with its mobs of tourists, its Parisians and Parisiennes, and the endless list of mannequins displaying the latest in Paris fashions, will be brought to the screen in "On Ze Boulevard." Lew Cody has the role of a waiter, who, after winning a fortune in a lottery, poses as a man of fashion. Renee Adoree plays his fiance, a cashier in a Parisian restaurant. Dorothy Sebastian is a Parisienne vamp; Roy D'Arcy is the "heavy" in this farce.

For the machines which needed repairs in order to allow them to act their parts in the scene a score of mechanics had to be hurriedly impressed and rushed at the work. Tires of absolute dimensions had to be bought and shipped to the garage where the repairs were made, and likewise all sorts of automotive parts.

Finally when all the permits and arrangements were in hand and everything was ready for the actual recording of the scene, the gentleman whose business it is to hose the Rue de la Paix, made trouble because someone had forgotten to notify his chief that his work could be delayed that morning. This interruption almost nullified all the plans of Mr. Borzage, but it had its compensation, for the hose-cart man was one with an amusing "make-up" including an astonishing mustache, which was copied exactly.

Harry Langdon, in addition to "The Butter and Egg Man," is to make a golf comedy called "The Nineteenth Hole." Jack Mulhall and Dorothy Mackaill, now making "Smile, Brother, Smile," will also be teamed in "Lady, Be Good," from the musical comedy by Bolton and Fred Thompson; "Ladies Night," from the stage farce by Avery Hopwood, and "Man Crazy," from the story by Grace Sartwell Mason.

As soon as Dolores Costello completes work on "The Heart of Maryland," she will start East for her first visit to New York since she entered screen work. It is two years since Dolores Costello has been in New York. At that time she was signed by the Warner brothers when she was appearing on the stage in George White's Scandals. Soon after she was selected by John Barrymore as his leading woman for "The Sea Beast."

William Collier Jr. has been cast in Irene Rich's next picture, temporarily titled "The Outpost." Director Michael Curtiz chose young Collier as juvenile after seeing his performance in Miss Rich's recently completed picture, "Dearie."

The cast to date of "Breakfast at Sunrise," Constance Talmadge's next picture, now in production, includes, besides the star, Bryant Washburn, Paulette Duval, Burr McIntosh, David Mir, Don Alvarado, Marie Dressler, Alice White and Alfonse Martel.

Lois Weber, one of the few women ever to become successful motion picture directors, has been signed to direct Leatrice Joy's next starring picture, "The Angel of Broadway." This screen play, which was written for Miss Joy by Lenore Coffee, is scheduled for early production. It is played out against a background of New York's slums, presenting in fascinating manner the activities of the Salvation Army.

Jetta Goudal has returned to Hollywood after an extended trip to Chicago and New York. Miss Goudal acted as official hostess of the Chicago Exhibitors' Association movie ball, and then went to New York to attend the premiere of her latest picture, "Fighting Love," at the Roxy Theater.

Galston Comes to St. Louis.

Gottfried Galston, well known European pianist has arrived in St. Louis to begin an engagement as chief instructor in the piano department of the Progressive Series Teachers College. Mr. Galston comes bearing the special commendation of Ossip Gabrilowitsch, Ignaz Friedman, Carl Flesch and other colleagues. In addition to his pedagogic work he will make appearances in St. Louis and elsewhere in concert. Mr. Galston was born in Vienna and studied with Reinecke, Jadassohn Leschetizky. In the course of his career he has appeared with the Colonne and Lamoureux orchestras in Paris, the London Symphony, the New York Symphony and others.

"And the Irishman Said to the Jew—"



Roy D'Arcy, Sally O'Neill, Tenen Holtz and Kate Price in "Frisco Sally Levy," at Loew's.

VAUDEVILLE HOUSE TO FIGHT THE CINEMA

Continued From Preceding Page.

vast theater outlet for the product.

IN the weekly letter from Hollywood on these pages last Sunday attention was called to the fact that Gloria Swanson was going to make a picture out of Sadie Thompson, the story on which the stage play, "Rain," was based. On this subject Quinn Martin of the New York World, says that resourcefulness the girls and boys of the films have, too, and points out as one of the current evidences of this fact that Miss Swanson is setting out from her palatial Beverly Hills residence each morning for the studio for the purpose of putting "Sadie Thompson" upon the screen. "Rain" happens to be one of those stage plays most vehemently denounced, denied and rejected by Will H. Hays as being unfit, from the so-called moral point of view, for motion-picture presentation.

The method employed in persuading Mr. Hays that the original script from which the Sam H. Harris drama was drawn could be adapted for screen purposes with none of the material considered objectionable left in is not known. Supposedly the relinquishment of the title did the trick. At any rate, it is reasonable to presume that in any ordinary dramatist's treatment of the story the character of Sadie must come through resembling at least that unhappy solicitor of Pago Pago.

It is possible, of course, that Miss Swanson and her producing assistants have discovered that in turning "Sadie Thompson" into a stage play, John Colton missed altogether the intent of Mr. Maugham's original. It may be that the screen folks of Hollywood (for they are a keen and analytical lot) find now, after all those years of Sadie's life as a sailor's pick-up, that she was indeed designed to be a Presbyterian missionary, and that in her heart there was actually to be found no trace of that crimson professionalism which Sadie, as we met her behind the footlights, seemed so inexorably to have absorbed in her vague but undeniably interesting early life in San Francisco.

Can it be that we are to learn at this late date that Sadie Thompson was a good girl?

Miss Swanson, in a telegram just received, says, among other things: "I am very happy about the selection of 'Sadie Thompson' for my next production, and all of us here are enthusiastic about its possibilities."

It would be interesting to know how happy and enthusiastic Mr. Harris, the producer and holder of the rights to "Rain," is at hearing the news. Particularly since it is quite well understood that Mr. Harris only recently has been considering, in view of "Rain's" rejection by the cinema industry, making a film play of the subject himself, thereby testing both the ability of the screen to refuse representation to any given work of literature or drama without good and sufficient reasons and also the desire on the part of the public to see a motion-picture version of a highly popular and generally approved play.

SOME persons have fought their way into the movies; many more persons have fought without getting into them, but the case of lovely Sally O'Neil, who has the leading role in "Frisco Sally Levy," down at Loew's this week, was nothing like that at all. In fact, Miss O'Neil would have had to fight rather strenuously to have kept herself off the screen, once she had been spied by Marshall Neilan, the director.

Miss O'Neil, born Virginia Noonan, daughter of the late Supreme Court Judge F. T. Noonan of New Jersey, and educated at Notre Dame Convent, New York City, hadn't any more idea of becoming an actress than she had of discovering the North Pole, perhaps even less. Mention might be made of the fact, however, that in her veins was the blood of the famous Costello acting family of Ireland.

It happened that Miss O'Neil's family moved from New Jersey to Los Angeles, merely seeking a change of climate and not thinking about the movies at all unless it was as a means of entertainment. Once in Los Angeles, what was more natural than that Miss O'Neil should be dancing at the Ambassador Hotel on the same night that Mr. Neilan and his wife, Blanche Sweet, were there for the same purpose.

Mr. Neilan had been looking long for just the right type of girl to play the title role in a picture called "Mike" that he was then making. No sooner had he met Miss Sweet seen Miss O'Neil than they exclaimed simultaneously: "There is Mike!" They arranged to be introduced to Miss O'Neil immediately. Within a day or two Miss O'Neil had passed the necessary screen tests and had made her debut as a screen player playing a lead. And, as if that were not Cinderella-like enough, Rupert Hughes decided right away that she was the only girl to play the lead in his picture, "Don't."

Besides the pictures mentioned Miss O'Neil has appeared in "Sally, Irene and Mary," "The Auction Block," "Battling Butler," "A Certain Young Man," and "The Mysterious Island." Needless to say, she is under a long contract.

A Good Pair



Sidney and Murray in "Lost at Front," at the Ambassador.

SHORTAGE OF TEA TASTERS

London Sees $5000 a Year Job Go Begging.

By the Associated Press.

LONDON.—So seriously does Mincing Lane regard the shortage of tea tasters that the London County Council is to be asked to establish tea-tasting classes in night schools.

"The other day," said a broker, "a job was advertised at a salary of £1000 ($5000) a year, plus commission. It was not filled, for not a single suitable applicant could be found. Yet before the war there would have been 50 first-rate men waiting for that job. Parents are not willing to send their sons into a business which requires a seven-years' apprenticeship without pay. On the other hand, the tea trade cannot afford to pay even the smallest wage to a boy who has to have another boy teach him everything. Eighty thousand chests of tea come through the Lane every week on the average. They are worth half a million or more, and the commission at 1¼ per cent, works out at £8000 ($40,000). Isn't that a trade which should attract the youngsters?"

QUEEN MARY COLLECTS FANS

Has Valuable Collection Which She Displays Only to Close Friends.

By the Associated Press.

LONDON, June 18. — One of Queen Mary's hobbies is the collecting of fans, which she inherited from her mother, the Duchess of Teck. Princess Mary, her daughter, is also a fan collector but has nothing like the quantity or the valuable specimens which Queen Mary shows to her most intimate friends. There are jewelled fans, painted fans, lace and feathered fans of all shapes and sizes.

One of the most remarkable fans in the collection was made in England some years ago. The sticks are of red tortoise-shell with a crown and the Queen's initials "V. M." on the outer stick. The fan is covered with special feathers from the wings of woodcocks. As only one such feather is found on each wing 3600 woodcocks, shot by the King and his friends, were required to make the fan.

To Open Shrine to Visitors.

The shrine of the Sacred Heart at the Academy of the Visitation, Cabanne and Belt avenues, will be open to visitors all day Saturday, the feast of the Sacred Heart. Services, including a sermon and benediction, will be held at the shrine at 2 p. m.

ABIE'S IRISH ROSE
To Be Published in Serial Form
Commence Reading it Tomorrow in the
DAILY POST-DISPATCH

AMERICAN PAINTING EXHIBIT

Art Museum Entries Open to Artists Living in or Near St. Louis.

All artists residing in St. Louis or within 10 miles of the city limits may submit paintings for the twenty-second Annual Exhibition of Paintings by American Artists, the Art museum announces.

Out-of-town painters will compose the jury. Each artist may submit three paintings, preferably work of the last three years, since the exhibtion is to exemplify current tendencies in American art, but only one painting by each artist may be selected. Entry cards obtainable from Director S. L. Sherer of the City Art Museum, should be filled out for each painting and mailed to the director before July 15.

English Blacksmiths Prosper.

By the Associated Press.

LONDON, June 18.— Despite the closing down of a number of old-world industries, the village blacksmith is surviving and flourishing throughout the country. Discussing the landlords' and tenants' Bill in the House of Commons, Sir William Joynson Hicks, Home Secretary, said he had farmed in two countries and discovered that the blacksmith's business was one of the best in the country districts—this is not because of horses to be shod but because farm machinery which has taken their place has to be repaired frequently.

MARTIN
Handcraft
BAND INSTRUMENTS
The World's Finest
Greater success is yours with a Martin Handcraft Cornet. It is perfect, built entirely by hand.

B. O. Burkett, Teacher and Director Hannibal School of Music says: "I made my mark with a Martin Handcraft Cornet."

After testing a Martin you'll know it has no rival. Buy your last cornet now. Choose a Martin. It is the best. Convenient terms gladly arranged.
WURLITZER
1006 Olive St.

...ood Pair



...t at Front," at the Ambassador.

...ing was the blood of the famous Costello acting family of Ireland.

...is It happened that Miss O'Neil's family moved from New Jersey to Mr. Los Angeles, merely seeking a ...ge- change of climate and not thinking ...ry, about the movies at all unless it ...ect was as a means of entertainment. ...the Once in Los Angeles, what was ...ep- more natural than that Miss O'Neil ...od should be dancing at the Ambas- ...the sador Hotel on the same night that ...to Mr. Nellan and his wife, Blanche ...f a Sweet, were there for the same ...ap- purpose.

...heir Mr. Nellan had been looking ...any long for just the right type of girl ...ith- to play the title role in a picture ...case called "Mike" that he was then ...the making. No sooner had he and ...wy," Miss Sweet seen Miss O'Neil than ...was they exclaimed simultaneously, ...fact, "There is Mike!" They arranged ...to to be introduced to Miss O'Neil im- ...have mediately. Within a day or two ...nce Miss O'Neil had passed the neces- ...hall sary screen tests and had made ...Yoo- her debut as a screen player play- ...eme ing a lead. And, as if that were ...New not Cinderella-like enough, Rupert ...otre Hughes decided right away that ...Sity, she was the only girl to play the ...ning lead in his picture, "Don't." ...cov- Besides the pictures mentioned, ...even Miss O'Neil has appeared in "Sally, ...e of Irene and Mary," "The Auction ...eins Block," "Battling Butler," "A Certain Young Man," and "The Mysterious Island." Needless to say, she is under a long contract.

...ERS AMERICAN PAINTING EXHIBIT

...o Go **Art Museum Entries Open to Artists Living in or Near St. Louis.**

All artists residing in St. Louis or within 10 miles of the city limits, may submit paintings for the twenty-second Annual Exhibition of Paintings by American Artists, the Art museum announces.

...does Out-of-town painters will com- ...tage pose the jury. Each artist may ...ndon submit three paintings, preferably ...d to work of the last three years, since ...in the exhibition is to exemplify current tendencies in American art, but only one painting by each artist may be selected. Entry cards, obtainable from Director S. L. Sherer of the City Art Museum, should be filled out for each painting and mailed to the director before July 15.

...ker, ...lary ...com- ...not ...ould ...war ...first- ...end ...Job. ...hich ...pren- ...oth- ...t af- ...wag- ...other ...ighty ...come ...k on ...half ...mis- ...ut at ...trade ...bung-

English Blacksmiths Prosper.

By the Associated Press.

LONDON, June 18.— Despite the closing down of a number of old-world industries, the village blacksmith is surviving and flourishing throughout the country. Discussing the landlords' and tenants' bill in the House of Commons, Sir William Joynson Hicks, Home Secretary, said he had farmed in two countries and discovered that the blacksmith's business was one of the best in the country districts—this is not because of horses to be shod but because farm machinery which has taken their place has to be repaired frequently.

...FANS ...n She ...nds. ...of ...col- ...nher- ...chess ...augh- ...t has ...r the ...queen ...imate ...fans. ...hered ...fans ...Eng- ...ticks ...h a ...ry. ...thers ...fan ...As ...d on ...shot ...were ...s. ...Heart ...tion. ...ll be ...rday, ...eart. ...and ...the ...H

MARTIN
Handcraft
BAND INSTRUMENTS

The World's Finest
Greater success is yours with a Martin Handcraft Cornet. It is perfect, built entirely by hand.



B. O. Burkett, Teacher and Director, Hawaiian School of Music says: "I made my mark with a Martin Handcraft Cornet."



After testing a Martin you'll know it has no rival. Buy your last cornet now. Choose a Martin. It is the best. Convenient terms gladly arranged.

WURLITZER
1006 Olive St.

To Keep Up "The Spirit of St. Louis" Eat Our

LINDBERGH CHICKEN DINNER

$1.25 Per Plate



Fried Spring Chicken Crisp Salads
Fresh Vegetables Frozen Goodies
—everything to build up a never-ending hearty celebration!

HOLLYWOOD RESTAURANT
"Where the Food Is Good"

Alfred Pagella, Mgr.
623 N. Grand
Next to the Missouri Theater

Extra Green Bus Service

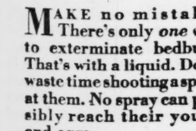


To Welcome Lindbergh in Forest Park Sunday

TAKE Scenic Route No. 3: Locust—Lindell—Waterman—Skinker—From Eads Bridge to WASHINGTON UNIVERSITY (the NEAREST POINT to ART HILL).

TAKE Route No. 6: Delmar—De Baliviere—From Grand and Washington to JEFFERSON MEMORIAL.

Transfers TO and FROM all other GREEN BUS ROUTES
For MAP and Information SEE 1st Yellow Page Telephone Directory



The People's Motorbus Company of St. Louis
Polite Transportation



"Butch" Bedbug, burglar, starts his night's work

Millions of others are starting, too! Be ready for them!

MAKE no mistake! There's only *one way* to exterminate bedbugs. That's with a liquid. Don't waste time shooting a spray at them. No spray can possibly reach their young and eggs.

Bedbugs are in the woodwork, along the baseboards—*not in the bed clothes*, as you may have thought. Don't waste time using a powder. Bedbugs don't eat. They suck. That's why only a liquid can exterminate them.

Peterman's Discovery is the *right* liquid. *It* soaks down into their nests. It will exterminate *all* bedbugs, *all* their young and eggs in *any* house in 48 hours.

Here is the right insecticide for each insect:

PETERMAN'S DISCOVERY, *Liquid*—exterminates bedbugs.
FLYOSAN, *Liquid Spray*—kills flies and mosquitoes.
PETERMAN'S ROACH FOOD—exterminates cockroaches.
PETERMAN'S ANT FOOD—exterminates ants.
PETERMAN'S MOTH FOOD—protects against moths.

You *must* have a specific insecticide for *each* insect. No single insecticide will exterminate them all. We have had nearly 50 years' experience. We *know* that is true.

Peterman's has the right insecticide for each insect. On sale wherever drugs are sold

Peterman's 200 Fifth Ave., N.Y.C.

TRI-STATE ORE PRICE UNCHANGED.

JOPLIN, Mo., June 18.—Ore prices remained unchanged in the Tri-State district in the week just closed, zinc bringing $40 and lead $78 a ton. Zinc sale, at 10,040 tons, although larger than in the last seven weeks, was approximately one-third fewer tons than the smelters are consuming. Sale of lead again was small. Production for the week was approximately 9800 tons, as compared with 9250 tons the previous week. There were 101 mills operating during the week.

REFUGEES IN FLOOD RETURN TO HOMES

Hundreds Begin Trek From Camps to Build and Plant Anew.

By the Associated Press.

BATON ROUGE, La., June 18.—By scores and by hundreds, men, women, and children, forced to flee from the waters of the Mississippi flood, are now setting forth from th refugee camps for the homeward trek--back to homes despoiled by the muddy torrent, to lands left waste, and rotted crops. They go with the spirit of the Southerners of reconstruction days, to build again, to plant anew.

In the camps they have been restless. They have been impatient to go, not because they were not satisfied with the treatment accorded them, but they are a practical people and they know what lies before them.

Boats Are Crowded.

They crowd the boats when the day to return arrives, and they chatter of what they will find at home. The boat takes them up the river, leaves them on the levees near at home. Trucks take them on, leaving them at their doors.

Scenes of desolation and wreckage greet the eyes of the returned exiles. For some there are not the remnants of homes, where currents have carried all before them. Others, more fortunate, enter sagging structures, water soaked, ill smelling, with furniture sodden and warped.

The land, only a few weeks ago blooming with luxuriant crops of corn and cotton, is an unbroken stretch of brown mud, covered with the dank, foul rot of dead vegetation. Here and there the decomposing hulk of what was once a cow, a horse, a pig, a dog, sickens the air. It is a land to flee from as the plague. But to the returned refugees it is home. The Red Cross has given them clothing and ample food, with the promise of more later.

Men Return First.

The men go first into the land where death has had his brief reign and clear the way for the return of the family. Corpses of dead animals are burned or buried deep. Fathers and sons, old men and boys, work side by side to take the mud from the house, to restore the furniture and build fences.

Then while the women and girls enter upon the task of actual housecleaning the farmers plant—it is their first thought to make a crop if possible, at all events to produce food for the family. Some of them also are planting corn. Men toil and worry and women worry and work. But they are not glum. Louisiana has had floods before and many ofthe people have gone through flood reconstruction days.

Hoover's Estimate of Loss.

The New Orleans States today published a statement in which Secretary Hoover says that the economic loss from the Mississippi flood probably will run from $200,000,000 to $400,000,000.

"In human terms this Mississippi river flood of 1927 means 750,000 people flooded. 600,000 driven from their homes or made dependent upon relief," the statement said.

"The economic loss will probably run from $200,000,000 to $400,000,000.

"America will spend more than $30,000,000 in flood relief in one form or another this year, and that is but a small part.

"Every worker, every farmer, every investor in the United States will bear some part of the shock.

"All engineering plans for flood control of the river must be revised against any possible combination of floods from the tributaries.

"The levee system must be revised and strengthened. Above all, we must have some safety devices to relieve the strain on the levee system in periods of super-floods and make them absolutely sure once and for all.

"I am convinced that our engineers can develop plans that will prevent the flood. I believe that we can give security to the people living below the levees.

"We cannot abolish the levee system.

"We can strengthen the levees and supplement them strongly with safety devices of one kind or another."

U. S. NEWSPAPERS' INCOME TO BE $1,000,000,000 IN 1927

W. P. Beazell, New York World, Says Circulation Is Gaining at Record Rate.

By the Associated Press.

WAYNESBORO, Pa., June 18.—The newspapers of the United States, for the first time in their history, are doing $1,000,000,000 business this year, W. P. Beazell, assistant managing editor of the New York World, told members of the Pennsylvania Newspaper Publishers' Association tonight at their annual banquet at Bucua Vista.

Income from sales, he said, will be $260,000,000 and from advertising, $750,000,000, despite setbacks reported from most sections of the country. The increase over 1926 will be about $20,000,000.

Daily newspaper circulation is growing at an unprecedented rate, Mr. Beazell said. Last year the numerical increase was 50 per cent greater than the growth in population. One newspaper is printed every day for every two persons more than 10 years of age able to read. Every morning, one newspaper is printed for every other family in the United States; every evening, one newspaper is printed for every family.

When weekly and semi-weekly newspapers and periodicals less directly related to the news are taken into account the whole circulation reaches 225,000,000—nine publications for each of the 25,000,000 families of the land.

AMUSEMENTS

GARDEN THEATER
7200 Olive Street Rd.—University City
Week of Tuesday, June 21
"She Stoops to Conquer"
TONIGHT
"TAMING OF THE SHREW"
Performances Every Evening, 8:15, except Monday. Tickets now on sale Aeolian Co., 1004 Olive St. Theater Box Office Open Sundays 2 P.M. Prices, 50c, 75c, $1.10, $1.65, $2.20.

New Coliseum Pool
Washington—Jefferson—Locust
The World's Largest and Finest Salt Water!
Open Daily, 10 to 10
Admission, 25c to 50c
Water and Building Heated

Reserved seats for tonight's final performance of "PRINCESS PAT" and all of the performances of "SARI" on sale today from 12 to 9 at the ticket office, lower main entrance to the Municipal Theatre in Forest Park. Automobiles may be driven directly to the Forest Park box office all day, no traffic restrictions.

MUNICIPAL OPERA
Municipal Open-Air Theatre in Forest Park
THIRD BIG WEEK BEGINS MONDAY NIGHT
MONDAY, JUNE 20, TO SUNDAY, JUNE 26, INCLUSIVE—NIGHTLY AT 8:15
KALMAN'S GAY AND SPARKLING OPERETTA **SARI** BEST OF ALL MODERN VIENNESE OPERAS
WITH MUNICIPAL OPERA'S GREATEST CAST AT ITS BEST
RESERVED SEATS: 25c, 50c, $1.00, $1.50; Box Seats, $2.00. MUNICIPAL OPERA TICKET OFFICE, Lobby of the Arcade Building, 8th and Olive, open for Advance Sale of Tickets, week days 9 to 5; Sunday 12 to 5. Phone MAin 1600. Ticket Offices at Municipal Theatre in Forest Park open nightly at 9 o'clock.
$15,000 Amplifier Makes Every Seat a Choice One

PHOTOPLAY THEATERS — PHOTOPLAY THEATERS

NOW SHOWING—LATEST PICTURES OF
LINDY in ST. LOUIS
YOU MAY BE IN THESE FILMS—SEE THEM!

LOEW'S STATE
Washington, at 8th
Continuous, 11 to 11
"Still the Coolest Spot in Town"—70 Degrees
SUNDAY AND ALL WEEK
NOW PLAYING
ABIE'S IRISH ROSE
Has Had a Baby!
Meet the Gang—AND LAFF! You'll love the children of this IRISH-JEWISH Union—
Isador Xavier Lapidowitz
Rebecca Patricia Lapidowitz
Michael Abraham Lapidowitz
and that KOSHER COLLEEN—
Colleen Lapidowitz
Starring SALLY O'NEILL—Directed by William Beaudine, the "Little Annie Rooney" director—Titles by Joe Farnham, who "wisecracked" for "Tell It to the Marines!" and "Slide, Kelly, Slide!"
LAFFAT—
FRISCO SALLY LEVY
STAGE AND OTHER ATTRACTIONS
BARBETTE
European Novelty Sensation
Ponce Sisters, Vocal Harmonizers
Steele & Winslow, Skating Comedians
"WELCOME HOME, LINDY"
A Spectacular Novelty, With DON ALBERT'S Orchestra and GENE ENZINGER, Baritone
TOM TERRY, At the Organ
AESOP'S FABLE "Dyed in the Wool"

ST. LOUIS
GRAND AT DELMAR
Orpheum Circuit Vaudeville
AND BEST FEATURE PHOTOPLAYS
1 P. M.—CONTINUOUS—11 P. M.
COOL—Air Tempered for Your Comfort—COOL
Largest Refrigeration System of Any Theater in the World
AN ALL-VARIETY BILL WITH A GALAXY OF BROADWAY STARS!
SNOOKUMS
The Tiny Tornado of the Screen
The Gallivanting Infant Comedian of the "Newlyweds" Serial
IN PERSON
LEWIS & DODY — In "HELLO, HELLO, HELLO"
DEZSO RETTER — The Man Who Wrestles With Himself
Brosius & Brown — "The Brainless Wonders"
Julius K. Johnson — America's Premier Organist
The International Star and Champion Tap Dancer
IDA MAY CHADWICK
AND HER DIZZY BLONDES
Photoplay
"The SECRET STUDIO"
The Sensational Revelations of the Gay Goings-on Behind the Barred Doors of Greenwich Village—Featuring
OLIVE BORDEN
Ben Bard and Margaret Livingston
From Hazel Livingston's newspaper serial.

AMUSEMENTS

GRAND OPERA HOUSE
11 A. M.—CONTINUOUS—12 M.
ONLY VAUDEVILLE THEATER DOWNTOWN
COOL HERE NEVER OVER 70
BIG SPECIAL ALL-COMEDY BILL!
CARNIVAL CAPERS
"A Sparkling Revue"
With a Big Cast. Presenting Every Variety of Entertainment.
7 OTHER FAST FUN FROLICS 7
Photoplay
"MARRIAGE"
Based on H. G. WELLS' novel, which tears the veil from marital unhappiness, with VIRGINIA VALLI and other Stars.
Prices Today, 25c & 50c; Children, 15c
MATINEES, Except Sunday, Children under 12 years, 15c **25c**

MILITARY-CIVILIAN HORSE SHOW
Jefferson Barracks, Mo.
MATINEES JUNE 24, 25, 26
Box Seats Now on Sale
1004 LOCUST Tel., CEntral 4216

PHOTOPLAY THEATERS — PHOTOPLAY THEATERS



C'mon St. Louis! Join the joyous throngs. Thrill to the tremendous programs especially arranged to celebrate the glorious home-coming of Col. Charles A. Lindbergh!

AMBASSADOR SEVENTH & LOCUST
The ORIGINAL COHEN'S FLATS
CHARLIE MURRAY
GEORGE SIDNEY
WHAT LAFFS! It's the "McFadden's Flats" and "The Cohens and Kellys" rolled into one unending riot.
NOW PLAYING! The Renewal of the Famous Laff Barrage Laid Down by the Cohens and Kellys!
"LOST AT THE FRONT"
AND A GLORIOUS Supporting Program to Help Add to the Joyous Thrills of Col. Charles A. Lindbergh's Home-Coming!
DAVE SILVERMAN'S Fourth Big "ORCHESTRAL PRODUCTION" Syncopated Melody—The Ambassador Rockets—and Amazing Singers! What a Production!
Great New York Stage Show—"THE SAMPLER" Fast and Furious Entertainment Featuring Al and Gussie Blum, Snappy Dancers, and the Lassiter Brothers!
Stuart Barrie's Organ Tribute to Col. Charles A. Lindbergh!

GRAND AT WASHINGTON
HOORAY! Everybody's Celebrating—and So Is
BROOKE JOHNS
in a non-stop Jazz flight
HELLO LINDY
See This Tremendous Welcome Show Especially Arranged for St. Louis' Most Glorious Celebration!
NOW PLAYING Yes, Siree! Brookie's Taking the Air—
AND HOW! He's Setting a New High Mark for Thrilling Entertainment! New Acts—Girls—N'ever Nothing!
ALSO Leonid Leonardi's Thrilling Music!
AND ON THE SCREEN Tender Love to Thrill Every Heart! Romance, Alive With the Beauties of Nature—a Tribute to Another Celebrated St. Louisan—
"THE MAGIC GARDEN"
Adapted From the Last and Incomparably Finest Novel by
GENE STRATTON-PORTER
"This Is the Triumphant Successor to "Freckles" and "Laddie." It's a Picture Every Member of the Family Will Love—a Picture You'll Never Forget!

GRAND CENTRAL LYRIC SKYDOME
GRAND & LUCAS DELMAR AT TAYLOR
Matinee Ladies Paying Cash for Youths' Love! Broadway Daddies Dining With Ladies of the Evening!
NOW **"MATINEE LADIES"**
With an All-Star Cast, Featuring
MAY McAVOY
MALCOLM MacGREGOR
Enjoy This Picture and Allister Wylie's 7 P. M. Concerts at the Beautiful Lyric Skydome.
Grand Central Only
PAUL SPORLEDER and His Band in "BREEZIN' ALONG"
Fast, Sparkling Jazz!

KINGS THEATER
KINGSHIGHWAY AT DELMA
NOW PLAYING!
ANNA Q. NILSSON IN
"BABE COMES HOME"
With BABE RUTH
Six Acts Vaudeville
Beautiful Kings Skydome Now Open!

Choose the medium most persons read to find the losers of lost articles. That medium in St. Louis is the POST-DISPATCH. Call MAin 1111. Give the order to an Expert Adtaker.

Willing Workers
Post-Dispatch Want Ads are capable, willing workers in finding capable help.
Call MAin 1111

TODAY'S PHOTO PLAY INDEX

ARCADE AIRDOME, Sarah & West Pine	"POLICE PATROL" "Measure of Man" and Comedy
ASHLAND, 3520 Newstead	GILDA GRAY in "CABARET" Comedy and Others
BADEN, 8201 N. Broadway	BEBE DANIELS in "SENORITA" Special Matinee
Bremen Theater, 20th and Bremen	Double Program "Senorita" & "Silver Comes Through"
CHOUTEAU, Jeff. and Chouteau	Esther Ralston in "Fashions for Women" Special Matinee
EMBASSY, 4938 Delmar	"Casey at the Bat" "Fools of Fashion" Comedy and Others
FAIRY, 5640 Easton	"Just Another Blonde" "Pride of the Force" Special Matinee
IRMA Theater, 6324 Bartmer Av.	"Afraid to Love" Comedy, News Western and Fables
KING BEE, 1716 N. Jefferson	Double Program "Senorita" & "Impulse" and Others
Kirkwood, Kirkwood, Mo.	Louise Fazenda in "Cradle Snatchers" Comedy and News
KNICKERBOCKER, 3145 Park	"Getting Gertie's Garter" and Others Special Matinee
McNAIR, McNair-Pestalozzi	"THREE HOURS" "Uneasy Payments" Special Matinee
MACKLIND, 5415 Arsenal	"DAME CHANCE" "WISECRACKERS" and Others
MOGLER, 9th and Bremen	Double Program "The Broncho Twister" "Somebody's Mother"
NEW SHENANDOAH, Bdwy & Shenandoah	"The Potters" "The Collegians" and High-Class Vaudeville
Newstead, 4366 Lee Av.	Adolph Menjou in "Evening Clothes" and "Wisecrackers"
O'FALLON, 4200 W. Florissant	HARRY LANGDON in "LONG PANTS"
PALM, Union and Greer	"Easy Pickins" "Her Father Said No" Special Matinee
PAULINE, Lillian & Claxton	Adolphe Menjou in "Evening Clothes"
Pestalozzi, 2842 Pestalozzi	Fred Thomson in "Silver Comes Thru" Comedy and Others
QUEENS, 4700 Maffitt	RICHARD DIX in "Knockout Reilly" Special Matinee
RITZ, Grand and Juniata	Double Program "LOVERS" with Alice Terry and Raymond Navarro, and "THE LOVE THRILLS" with Laura La Plante and Tom Moore
ROBIN, 5479 Robin	"Husband Hunters" with Margarie Daws Comedy and News
UNION, Union and Easton	"Slide, Kelly, Slide" "Unknown Treasures" Special Matinee
WELLSTON, 6822 Easton	"Pleasure Before Business" and Vaudeville Special Matinee

ST. LOUIS AMUSEMENT CO.'S THEATERS

ARSENAL, Grand and Arsenal	Double Program "Monte Cristo" and "Long Pants"
Shenandoah, Grand-Shenandoah	"The Night Bride" 5 Acts of Vaudeville Special Matinee
SHAW, 39th and Shaw	BETTY BRONSON in "RITZY"
Manchester, 4315 Manchester	Dolores Costello in "MILLION BID" and Special Matinee
Kingsland, 6457 Gravois Av.	Madge Bellamy in "Telephone Girl" 6 Acts of Vaudeville
Woodland, 5015 Gravois	"Whirlwind of Youth" 6 Acts of Vaudeville Special Matinee
VIRGINIA, 5117 Virginia	"Notorious Lady" High-Class Vaudeville Special Matinee
Cinderella, Cherokee and Iowa	"RITZY" and Vaudeville Special Matinee
GRAVOIS, Jefferson & Gravois	TOM MIX in "Outlaw of Red River" High-Class Vaudeville
Lafayette, 1643 S. Jefferson	LOIS MORAN in "Whirlwind of Youth" Special Matinee
CONGRESS, 4023 Olive St.	"The Demi-Bride" and Vaudeville Special Matinee
AUBERT, Aubert and Easton	"BLARNEY" High-Class Vaudeville Special Matinee
MIKADO, 5955 Easton	"The Night Bride" 5 Acts Vaudeville Special Matinee
PAGEANT, 5851 Delmar	ALICE TERRY in "LOVERS" Special Matinee
TIVOLI, 6350 Delmar	"LOVE THRILL" High-Class Vaudeville Special Matinee
HI-POINTE, Clayton & McCaus.	Lewis Stone and Barbara Bedford in "Notorious Lady"
Maplewood, 7170 Manchester	"WHITE GOLD" 6 Acts Vaudeville Special Matinee
Powhatan, 3111 Sutton Av.	"Whirlwind of Youth" 6 Acts Vaudeville Special Matinee
OZARK, Webster Groves	MONDAY John Barrymore in "DON JUAN"
COLUMBIA, 5257 Southwest	"Million Bid" High-Class Vaudeville Special Matinee
Grand-Flor., Grand & Florissant	Dolores Costello in "MILLION BID" Special Matinee
LINDELL, Grand and Hebert	LOIS MORAN in "Whirlwind of Youth" 6 Acts Vaudeville
MAFFITT, 2812 N. Vandeventer	Dolores Costello in "MILLION BID" Special Matinee
NOVELTY, 2812 N. Vandeventer	NORMA SHEARER in "The Demi-Bride" Special Matinee

PLANS TO CAPITALIZE "LINDBERGH" BALKED

Delaware Secretary of State Refuses to Issue Incorporation Papers.

By the Associated Press.

DOVER, Del., June 18.—The State of Delaware, through the office of the Secretary of State, has refused to allow any company to incorporate with the name of "Lindbergh" after the transatlantic aviator.

For several weeks, it was learned today from Secretary of State Charles H. Grantland, a number of companies have applied for charters with "Lindbergh" as the prominent portion of their title. Grantland refused them letters of incorporation.

Says Name of Lindbergh Was Used Against Will.

By the Associated Press.

CLEVELAND, O., June 18.—Oscar P. Lindberg, Cleveland tool inspector, named as the president of the "Lindberg Acronautics Corporation," recently incorporated in Ohio, said today that he would seek legal advice on some action to force the company to disband.

He declared he had declined to permit his name to be used when a promoter for the corporation approached him shortly after the transatlantic flight of Col. Charles A. Lindbergh.

At Columbus, Secretary of State Clarence J. Brown said:

"There is no way open at present for the State of Ohio to cancel the charter of the Lindberg Acronautic Corporation, which is under investigation by the William J. Burns International Detective Agency."

The only provision in Ohio law for the state to act to dissolve a corporation is upon its failure to pay its taxes or by voluntary application for dissolution by the corporation itself, Brown said. He also declared the state was without authority to revoke a charter if all legal requirements with respect to incorporation had been met. This had been done, he said.

DEATH SENTENCE OF SLAYER OF 26 BOLSHEVIKS IS UPHELD

Former Cossack Officer Had Held Office Under Soviet, But Was Found Guilty.

By the Associated Press.

MOSCOW, June 18.—Another victim of the repressive measures adopted by the soviet against counter revolutionaries is reported in the case of Sergius Mameff, a former Cossack officer of the Kolchak forces, active in suppressing the peasants' rebellion in 1919. He had since filled an obscure office in the soviet regime.

Recently Mameff was accused of killing 26 Bolsheviks and was condemned to death by the Krasnoyarsk court. He appealed to the court for amnesty, but this court ruled that in view of the activities of counter revolutionaries the verdict of the lower court must be sustained.

SONG ON LOST FRENCH FLYERS

Almost a Dirge Being Sung in Paris Cabarets and Streets.

By the Associated Press.

PARIS, June 18.—"The Broken Wings" is the first song—almost a funeral dirge—on the missing French aviators, Nungesser and Coli, which is being sung in the cabarets and on the streets.

"And high above in the clouds
Nungesser and Coli
Have proved by their courage
We still have real men."

say the verses of Marcel Rosseaux, which are being sung to a sad air by Rene de Buxeuil.

Sentenced in $28,000 Bank Holdup.

By the Associated Press.

MILWAUKEE, Wis., June 18.—Chester Barker, 38 years old, was sentenced to from three to seven years in State's prison at Waupun today for his confessed part in the daylight holdup of the Northwestern National Bank two years ago. Barker was arrested at Wauseon, O., two weeks ago. He is the second of seven men who obtained $280,000 in cash and securities in the holdup to be sent to prison. Mathew McNeil is serving a 20-year sentence.

Appeal Acquittal of Corvi.

By the Associated Press.

ROME, June 18.—The Procurator-General of the Court of Appeals has appealed to the Court of Cassation against the verdict of the lower court which Wednesday acquitted Giovanni Corvi on a charge of murdering the Fascist Deputy, Casalini.

Homestead, Fla., Bank Closes.

By the Associated Press.

HOMESTEAD, Fla., June 18.—The Bank of Homestead, a city and Dade County depository and the only bank between Miami and Key West, failed to open its doors today after withstanding a steady run and heavy withdrawals during the last 10 days.

ABIE'S IRISH ROSE
To Be Published in Serial Form
Commence Reading it Tomorrow in the
DAILY POST-DISPATCH

MUSSOLINI'S SON AS WRITER

Youth Gives Impressions of First Air Flight to Paper.

By the Associated Press.

ROME, June 18.—Vittorio Mussolini, the Duce's son, has taken the first step along the path of journalism, his father's favorite profession. The weekly newspaper, Tricolor, prints the boy's impressions of his first airplane flight, which he recently took with his father's permission. He was not bothered at all.

"Only when we were taking off," he writes, "I was somewhat worried, but I closed my eyes for a minute, and when I opened them we were up high. I had lots of fun later when Maj. de Berbardi took me up for a fine flight. We were all alone, but I was not afraid. I am a real flyer now, and I hope father will let me go up again soon."

Find 600-Pound Petrified Turtle.

By the Associated Press.

ALLIANCE, Neb., June 18.—A petrified turtle, weighing more than 600 pounds, has been unearthed on the farm of Harry Massek, near here. The turtle was discovered by workmen excavating for a cellar.

BUSINESS OPPORTUNITY

Old established St. Louis firm with national reputation now introducing a new enterprise, has available the position of vice president in the new organization. The product is of unusual merit and has an unlimited field. An investment of $15,000 to $20,000 is required. This proposition invites strictest investigation. Write us in confidence giving your business history and qualifications. A conference will be arranged later. Address Box N-72, Post-Dispatch.

COLONEL LINDBERGH'S OFFICIAL RECEPTION IN WASHINGTON

A minute-by-minute report of the official reception of Colonial Lindbergh, President Coolidge's address, etc., was made by arrangement with the Washington Star over the radio. A copy of this souvenir may be had for fifty cents, or three copies for one dollar.

H. S. MIDDLEMISS
Columbian Building, Washington, D. C.

Abie's Irish Rose
To Be Published in Serial Form
Commence Reading it Tomorrow
in the Daily
POST-DISPATCH

WELCH & CO. — 1105-1107-1109 OLIVE ST. — WELCH & CO.

A BIG WAREHOUSE STOCK REMAINING PROMPTED US TO EXERT EVERY EFFORT TO OBTAIN PERMISSION TO CONTINUE THIS SALE!!

Here's Great News! A 6-DAY EXTENSION!

TO CLOSE OUT REMAINING WAREHOUSE STOCK

We were of the opinion that our entire warehouse stock would be closed out by last Saturday, but finding that we had quite a large stock remaining, we used every effort to be allowed to extend this sale for another week, and after much persuasion, WE HAVE SUCCEEDED!

Open Evenings — Until 9 O'Clock

You have 6 MORE DAYS to participate in the most terrific underselling of quality Furniture and Homefurnishings ever known! Positively no further time extensions—every remaining article from our warehouse MUST GO IN 6 DAYS—and we've gone the extreme in slashing prices to insure a positive disposal of remaining warehouse stock! ! !

Only 6 Days Remain to Profit by These Stupendous Close-Out Specials

$17.50 Smith & Davis Cane Panel Wood-Finish Steel Bed — LAST 6 DAYS IN THIS SALE AT $8.60

$65 Reed Fiber 3-Piece SUNROOM SET — Settee, Armchair and Arm Rocker. LAST SIX DAYS IN THIS SALE AT $44.75

$124.75 3-Piece Reed Fiber Long BED-DAVENPORT SUITE — LAST 6 DAYS IN THIS SALE AT $86

Actual $55 Apex Electric Vacuum Sweeper — LAST 6 DAYS IN THIS SALE AT $34.75

$30 Lloyd GO-CART — FANCY FINISHED. LAST SIX DAYS IN THIS SALE $17.25

$33.50 Smith & Davis DAY-BED — LAST 6 DAYS IN THIS SALE AT $18.60

$55 KITCHEN CABINET — Fancy finishes to match Breakfast Sets. LAST SIX DAYS IN THIS SALE $39.80

$70 White Porcelain Cabinet GAS RANGE — LAST 6 DAYS IN THIS SALE AT $46.50

$55 Five-Piece BREAKFAST SET — With extension table. LAST SIX DAYS IN THIS SALE AT $39.80

$1.25 White Enameled BATHROOM MIRRORS — With towel hanger. Special, while limited quantity lasts 59c

$45 Sample 3-Burner OIL STOVE WITH SHELF — "Nesco" with enameled high shelf $19.00

Hundreds of Other ASTONISHING BARGAINS

$250 FOUR-PIECE VANITY DRESSER BEDROOM SUITE — $148 — Superb bow-end bed, dresser, convenient chifforobe and beautiful full-size vanity dresser. Expertly constructed in genuine walnut veneer in combination with high-grade cabinet hardwoods.

SAVE 1/3

$200 THREE-PIECE COIL SPRING BED-DAVENPORT SUITE — Sale Price—Last 6 Days at $117

SAVE 1/2

$300 FOUR-PIECE CONSOLE DRESSER BEDROOM SUITE — $159 — 52-inch dresser with separate, hanging console mirror, bow-end bed—chifforobe and graceful vanity dresser. Marvelously built—genuine walnut veneer combined with select cabinet hardwoods.

Special Low CREDIT TERMS

Positively No Further Time Extensions!

ACT While the Opportunity Is Still Yours!

Out-of-Town Visitors Are Urged to Attend This Sale

$240 THREE-PIECE MOHAIR LIVING-ROOM SUITE — Carved Fronts and Sides — Sale Price—Last 6 Days $146

$175 FIVE-PIECE BEDROOM SUITE — Sale Price—Last 6 Days at $117 — Rich walnut veneer in combination with select cabinet hardwood. Dresser, poster bed, chest of drawers, vanity and chair.

$300 THREE-PIECE GENUINE MOHAIR BED-DAVENPORT SUITE — Imported Reversible Cushions — Sale Price—Last 6 Days $184

Actual $25.00 Refrigerator — Three-door side-iced; enameled lined. LAST SIX DAYS IN THIS SALE AT $15.80

$130 All-White PORCELAIN Inside and Outside REFRIGERATOR $83

$200 EIGHT-PIECE DINING-ROOM SUITE — Sale Price—Last 6 Days at $117 — Attractively designed 60-inch buffet, large dining table, 5 chairs and one armchair.

$500 NINE-PIECE DINING-ROOM SUITE — Sale Price—Last 6 Days at $275 — Buffet, china closet, extension table, 5 chairs, 1 armchair, having genuine mohair spring seats.

$80 All-White Metal 75-Lb. Interior Lined Seamless PORCELAIN REFRIGERATOR — Sale Price—Last 6 Days at $47.50

TAKE ADVANTAGE OF OUR SPECIAL LOW Credit Terms!

RUGS — Last 6 Days of These Low Sale Prices!

$52.50 All-Wool Seamless AXMINSTER RUG — LAST 6 DAYS IN THIS SALE AT $29.45

$47.50 Wool Seamless Fringed VELVET RUG — LAST 6 DAYS IN THIS SALE AT $24.65

$67—9x12 Seamless Wool Sereen AXMINSTER RUG — LAST 6 DAYS IN THIS SALE AT $38.40

$65—Heavy Wool VELVET RUG — LAST 6 DAYS IN THIS SALE AT $33.75

$50—9x12 Seamless VELVET RUG — LAST 6 DAYS IN THIS SALE AT $28.75

$39.50—9x12 All-Wool SEAMLESS RUG — LAST 6 DAYS IN THIS SALE AT $19.75

$30—9x12 All-Wool SEAMLESS RUG — LAST 6 DAYS IN THIS SALE AT $16.40

$500 Splendid "Kreutzer" PLAYER PIANO — LAST 6 DAYS AT $187

Values Up to $125 in PHONOGRAPHS — LAST 6 DAYS AT $24.50

$130 Two-Dial Cabinet RADIO — In attractive high-grade Console Cabinet with built-in loud speaker. LAST 6 DAYS IN THIS SALE AT $46

Welch & Co. FURNITURE & MUSICAL INSTRUMENTS — 1105-07-09 OLIVE ST.

JUNE BRIDES! Last 6 Days to Save Up to 1/2 on HOME OUTFITS!

YOU CAN NOW Save Up to 1/2

Welch & Co. FURNITURE & MUSICAL INSTRUMENTS — 1105-07-09 OLIVE ST.

ish Rose
l in Serial Form
ing it Tomorrow
Daily
ISPATCH
co.
T EVERY
S SALE!!
STOCK
RE DAYS to participate
errific underselling of
e and Homefurnishings
r known! Positively no
her time extensions—
ry remaining article
n our warehouse MUST
IN 6 DAYS—and we've
e the extreme in slash-
prices to insure a posi-
disposal of remaining
ehouse stock! ! !
RUGS
Last 6 Days of These
Low Sale Prices!
$52.50 All-Wool Seamless
AXMINSTER RUG
AST 6 DAYS
N THIS
ALE AT $29.45
$47.50 Wool Seamless Fringed
VELVET RUG
AST 6 DAYS
N THIS
ALE AT $24.65
9x12 Seamless Wool Seneca
AXMINSTER RUG
AST 6 DAYS
N THIS
ALE AT $38.40
$65—Heavy Wool
VELVET RUG
AST 6 DAYS
N THIS
ALE AT $33.75
$50—9x12 Seamless
VELVET RUG
AST 6 DAYS
N THIS
ALE AT $28.75
$39.50—9x12 All-Wool
SEAMLESS RUG
AST 6 DAYS
N THIS
ALE AT $19.75
$30—9x12 All-Wool
SEAMLESS RUG
AST 6 DAYS
N THIS
ALE AT $16.40
$500 Splendid "Kreutzer"
PLAYER PIANO
AST
DAYS
T..... $187
Values Up to $125 in
PHONOGRAPHS
LAST 6
DAYS AT $24.50
$130 Two-Dial Cabinet
RADIO
attractive high-grade
nsole Cabinet with
ilt-in loud speaker.
ST 6 DAYS IN THIS
ALE AT $46
ch&Co
USICAL INSTRUMENTS
09 OLIVE ST.

ST. LOUIS POST-DISPATCH
EDITORIAL SECTION
SPECIAL CONTRIBUTIONS
PART FOUR — ST. LOUIS, SUNDAY MORNING, JUNE 19, 1927. — PAGES 1—12B

The Philosophy of Justice Brandeis

His Notable Contributions to The Supreme Law of the Land

Credited With Fathering Woodrow Wilson's Theory Of Regulated Competition

Attacks on "Money Trust" Followed by Enactment of Currency Reform Legislation—Sacrificed Wealth and Social Position in Boston to Lead Fight on New Haven Railroad Merger.

By CHARLES G. ROSS,
Chief Washington Correspondent of the Post-Dispatch.

WASHINGTON, June 18.

THE United States has produced no intellectual phenomenon more astonishing—or more encouraging to believers in democracy—than that reflected in the phrase, "with Holmes and Brandeis dissenting." The two are utterly dissimilar in origin; one is the descendant of Boston Brahminism, the other of a Jewish immigrant. One came to the United States Supreme Court by way of a previous judicial experience, the other entered it hot from his encounters as "the people's attorney" at the bar. Yet Oliver Wendell Holmes and Louis Dembitz Brandeis have achieved a spiritual kinship that marks them off as a separate liberal chamber of the Supreme Court. On the great issues that go down to the fundamental differences in the philosophy of government, these two are nearly always together; often they are together against the rest of the court. The memorable dissents of Holmes and Brandeis in cases involving the rights of the individual—human rights as against property rights—have been to liberals as a cup of water in a desert.

It is fashionable in some quarters to sneer at these men as "radicals." Let the term stand. They are as radical as the Constitution and the Bill of Rights. In the original meaning of the word they are splendidly radical; for the derivation is from the Latin "radix" (root), and a radical is one who thinks through to the roots of things.

Tributes From Col. House and Justice Stone

An attempt has been made in a previous article in the Post-Dispatch to exhibit the personality and philosophy of Justice Holmes; this will deal with his brother Brandeis. To write adequately of either, so many are the facets of their greatness, is a formidable task.

Appreciation of Justice Brandeis has not been lacking. In a remarkable series of tributes published in celebration of his 70th birthday, Nov. 13 last, one of his associates on the Supreme Bench, Justice Harlan F. Stone (a Coolidge appointee whose recent opinions in several important cases have shown a decidedly liberal trend) wrote that Justice Brandeis to an unusual degree had "supplied the intellectual ferment so essential to the process by which, through the competition of ideas and the appraisement of relative values, we seek to translate experience into law."

"He stands with the few great Judges of his country and the world," said Chief Justice Benjamin N. Cardozo of the New York Court of Appeals, while Col. Edward M. House recorded the conviction that "as citizen, advocate and law-giver, Louis D. Brandeis has made his impress upon these times, and he will leave a noble and enduring record."

Oswald Garrison Villard, editor of the Nation, spoke of him as "a pillar of faith for all who still believe with the old-fashioned Americans in fair play, justice and the right of the individual to personal liberty" and expressed the hope that he "may be permitted to shine as long on the Supreme Bench as has that other true patriot, Justice Oliver Wendell Holmes."

Linked With Wilson by Thomas W. Gregory

Thomas W. Gregory, former Attorney-General of the United States, contributed this: "A progressive can be fairly defined as a person who, when property rights are arrayed against individual rights, sides with the latter. In most of these conflicts vested interests grapple with the interests of the public. According to the above definition, Woodrow Wilson and Louis Brandeis have been the outstanding leaders of progressive thought and molders of progressive policies in the United States."

From Prof. E. A. Ross of the University of Wisconsin came the following: "I know some very intelligent men; I know some very able men; I know some very social-minded men. But I know of no man who more beautifully combines high intelligence, great ability and a deep concern for social well-being than Justice Brandeis."

To Norman Hapgood, former editor of Collier's, who went with him through the famous Ballinger controversy he is "the most fertile of our political philosophers," and to Senator Robert M. La Follette Jr., he is "Uncle Louis," whose "understanding heart and brilliant mind work in unison, making him the best possible guide, friend and counsellor in all human affairs."

Taft Fought Nomination as "Not a Fit Person"

"As jurist," wrote Nathan Straus, "he graces America by his progressive spirit and his passion for righteousness, and as a Jew he reflects glory upon Israel everywhere, by his vision and devotion to the rehabilitation of the land of Israel. He will be numbered among the very greatest in the annals of our history."

Justice Learned Hand of New York counsels those who would know him to observe Justice Brandeis in the court room, where the light coming in behind the bench falls upon his thick hair "and makes of it a kind of aureole circling the firmly-modeled ascetic face like an emanation." In the face are "fervor and passion and repression."

Such are a few typical expressions in a great outpouring of tributes as the Justice entered his seventy-first year. The occasion was further signalized by the contribution of $50,000 by some of his admirers to the Harvard Law School endowment fund, for the support of research fellowships bearing Brandeis' name.

This is the man, this the "dangerous radical," of whom the present Chief Justice of the United States, joining in a memorial when the fight over the Brandeis confirmation was raging in the Senate, wrote that "he is not a fit person to be a member of the United States Supreme Court!" There is no more ironic circumstance in the history of the court than that which has brought Taft and Brandeis together on the bench. The views of men, even of those who become Justices of the Supreme Court, change. One wonders what the kindly and well-intentioned Chief Justice now thinks of his part in the organized attack of the great financial interests of the country upon President Wilson's nomination of Brandeis.

Worked Way Through Harvard and Was Graduated at 20

The love of freedom is in the Brandeis blood. He was born in Louisville, Ky., in 1856 the son of a cultured and well-to-do Jew who left Bohemia as a result of the revolutionary troubles there in 1848. Both his father and his uncle were ardent Unionists in the Civil War, and one of Louis' early memories is of helping his mother carry food and coffee to the Northern soldiers in the town. He attended the public schools of Louisville. Early in the 70's the family went to Europe, and Louis was placed for two years in a Dresden realschule. His father, who valued learning, suggested that he stay in Europe and pursue an academic career, but Louis refused. He had made up his mind to come back to America and be a lawyer, like his uncle.

Returning in 1875, he entered the Harvard Law School. Losses suffered by his father in business made it necessary for him to work his own way. His career there was so brilliant that the rules were suspended to let him take his degree at the age of 20. Outside the class room he worked to such good success, as a tutor, that he was able to leave school with $1000 in his pocket. He put a strain on his eyes, however, from which they have never fully recovered.

"Those years" he has said, "were among the happiest of my life. I worked! For me the world's center was Cambridge."

Started to Practice in 1878 in St. Louis—Stayed a Year

Brandeis began his practice in St. Louis in 1878. He was attracted there partly by the fact that his sister, Fannie Brandeis, now dead, had married Charles Nagel. But St. Louis held him only for a year. Hearing the call of his old associations in Boston, he went back there and established himself in the firm of Warren & Brandeis. Eight years later, at the age of 30, he was a leader of the Boston bar, with a highly profitable corporation practice and an assured social position. The road to quick and easy riches lay straight ahead.

Justice Louis D. Brandeis



He chose another way, and in holding to this decision he was aided by his wife (Alice Goldmark), to whom he was married in 1891. She agreed with him upon a simple mode of living, so that time and money might be left free for public service. He began to take cases for the public without fee. As a more conventional philanthropist might increase his cash gifts to society in proportion to the rise in his income so Brandeis increased his gifts of time. Beginning in a small way, he gradually devoted more and more time to public causes, till in 1916, the year of his appointment to the Supreme Bench, he was giving better than a half. It is of record in the hearings on his nomination that on one occasion, when he declined lucrative private employment in a matter which he felt was one of public concern, he personally paid into his firm $25,000, in order that his partners might not suffer from his benefactions.

Homestead Battle Aroused Interest in Labor Problems

Through a long series of fights in the public interest Brandeis became a much loved and a much hated man. His corporation clients fell away. Back Bay society dropped him by degrees, making him finally, when he dared to attack that sacred cow of New England, the New Haven Railroad, a complete outcast. But where one client was lost another came to his door. The accumulation of great wealth never seemed to him a desirable goal; this attitude, perhaps, may be traced to the training he received in his father's house, where no child was allowed to speak of money. Nor did he or his wife care for social prestige. Thus there was nothing within the gift of his one-time associates that he really craved. He had something that they could neither give nor take away; something that appealed to him, and still appeals, as the most priceless possession in the world—freedom to be his own man.

The battle of Homestead, Pa., in 1892, where striking steel workers were shot down by hired gunmen, was the spark that set aflame his interest in labor problems.

"It took the shock of that battle," he once remarked, "where organized capital hired a private army to shoot at organized labor for resisting an arbitrary cut in wages, to turn my mind definitely toward a searching study of the relations of labor and industry."

In 1897 Brandeis did the unheard-of thing of appearing at a tariff hearing in Washington in the interest of the consumer. "I desire," he said, "to speak in behalf of those who form a far larger part of the people of this country than any who have found representation here." The committee, according to newspaper accounts of that date, showed signs of restlessness. Brandeis was reluctantly allowed to proceed, but was "interrupted by laughter and jeers."

Admitted Firm Was Wrong, and Settled a Strike

The candid honesty of the man shines through many recorded episodes of his career as a lawyer. On one occasion a client of his firm, a shoe manufacturer, told him of a labor difficulty in one of his plants. "Your superintendent," said Brandeis, "did exactly the wrong thing; it is like courting a strike." The strike came. Brandeis, appealed to, brought about a conference with the union leader. After hearing the latter's statement of the case, he said: "My client is entirely in the wrong. What are you going to do to help us out?" The union and the employer got together, and the strike was settled to the satisfaction of both sides.

Brandeis' first big fight as "the people's lawyer" was over the control of the Boston subway system. In 1896, to relieve surface congestion in the narrow Boston streets the city had built the Tremont Street subway. The West End Co., which controlled most of the surface lines, sought a long-term lease of the subway. As counsel for a small group of citizens who believed that proper safeguards should be thrown about the granting of all franchises, Brandeis forced a public hearing on the West End's proposal. The fight was carried int othe Legislature. When the lease finally was granted, it was for 20, not 50, years, and the city was guaranteed a rental of 4 7-8 per cent of the cost of construction. The victory was with the people. Brandeis declined an offered fee for his services.

"There is no fee," he said. "This is part of a plan of mine."

A fight over the same issue broke out again in 1900, when the Boston Elevated Co., which had been acquired by New York financiers, sought the right to build another subway and own it in perpetuity. The Public Franchise League, with Brandeis as counsel, contended for construction by the city, with a lease to the company on the same terms as the old one. An aroused public sentiment led to the passage, three years later, of a bill providing for the building of subways by the city, to be leased for a term of not more than 25 years, at a rental of 4½ per cent of the cost. The public had won again, and again Brandeis refused compensation for his work.

After a third similar victory several years later, Brandeis was able to write: "Boston has established the policy of retaining control of its transportation system. The city will own all the subways, and through this ownership and the right to revoke surface locations, will control the entire traction system, with power to compel corporations to pay what may seem from time to time adequate compensation for the use of the streets."

One of the leading spirits in the Public Franchise League was Edward A. Filene, the progressive Boston merchant who has led the way in which Brandeis calls "professionalized business." It is interesting to note also that its secretary during some of its important contests was Joseph B. Eastman, at that time an ardent young man just out of Amherst, and now the Interstate Commerce Commission's foremost advocate of the prudent-investment theory of public utility valuation. A strong and enduring attachment grew up between Brandeis and Eastman.

Gave Half of His Time As Attorney to Service Of Public Without Pay

Opposed Merger of New Haven and the Boston and Maine

Of this phase of Brandeis' career, former Gov. David I. Walsh of Massachusetts, now Senator, wrote when the nomination of Brandeis for the Supreme bench was pending in the Senate: "He has been, as a private citizen a tireless and successful leader against powerful opposition in support of the principle that the value of the subway franchises should be kept for the public, after giving to the operating company a reasonable return for services rendered. He declined to accept any compensation for his long continued and very valuable constructive work during all these years in this cause."

It is possible within the limits of this sketch merely to touch some of the high spots of Brandeis' subsequent public struggles. He put through a plan whereby the dividends of the gas company in Boston were made dependent on the price charged the consumers; for every 5-cent reduction in the price per 1000 feet the company was allowed to increase its dividends 1 per cent. This incentive to efficient operation resulted, according to the letter of Walsh quoted above, in a lower price to the public and a correspondingly larger return to the stockholders in the company.

In a fight which attracted the attention of the country and made his name anathema in most of financial and social Boston, Brandeis vigorously and over a long period attacked the merger of the Boston & Maine with the New Haven Railroad. A feature of the contest was his series of public debates with the New Haven vice-president. He produced a wealth of figures to prove that the New Haven, through wildcat financing and mismanagement, was headed for the rocks. A great many people, including some highly respectable leaders of finance, declared that his charges were inexcusable. Brandeis referred them to "the relentless rules of humble arithmetic." Six years later his prophecies were fulfilled to the letter.

The investigation of the Equitable Life Assurance Society in 1905, in which Brandeis was the unpaid counsel for the protective committee of stockholders, led him to make a study of the insurance business. Concluding that some plan should be devised by which the wage-earners of the country might get cheaper insurance, he drew up and caused to be introduced in the Massachusetts Legislature a bill empowering savings banks to establish insurance departments. For six months, Brandeis spoke from two to six nights a week in a campaign to overcome the bitter opposition of the old industrial companies. Finally, in 1907, his bill, the first of the kind in the United States, was passed, and the next year the system began operation.

"To my personal knowledge," wrote David I. Walsh, "Mr. Brandeis has given annually thousands of dollars to further the work of bringing to the working people of our State this opportunity for less costly insurance."

Introduced "Inductive Reasoning" Theory

The name of Brandeis is gratefully associated in the minds of social workers with the successful effort to restrict the working hours of women in industry. For nine years, from 1907 to 1916, he gave his services to the National Consumers' League in a series of legal battles before State tribunals and the United States Supreme Court. The first case in this field came up from Oregon which had passed a law limiting women's work in factories and laundries to 10 hours a day. Brandeis went before the United States with an array of evidence setting out the human facts in the case, and won a unanimous decision upholding the constitutionality of the law. In subsequent proceedings he successfully defended the validity of similar laws in other States.

His briefs in these cases stand as the classic exposition of the right of the States, under the police power, to protect women in industry. Brandeis, in his labor cases, followed the revolutionary method of relying not on deductions from legal precedents, but on inductive reasoning, from a mass of facts. Both the method and the result were a shock to

Continued on Page 3F.

From the Writings of Brandeis

EVERY legitimate occupation, be it profession or business or trade, furnishes abundant opportunities for usefulness, if pursued in what Matthew Arnold called "the grand manner." It is, as a rule, far more important *how* men pursue their occupation than *what* the occupation is which they select.

THE great achievement of the English-speaking people is the attainment of liberty through law.

ABLE lawyers have, to a large extent, allowed themselves to become adjuncts of great corporations and have neglected the obligation to use their powers for the protection of the people. We hear much of the "corporation lawyer," and far too little of the "people's lawyer." The great opportunity of the American Bar is and will be to stand again as it did in the past, ready to protect also the interests of the people.

HUMAN nature, like the inanimate, seeks the path of least resistance. To think hard and persistently is painful.

THE American standard of living demands not only a high minimum wage, but a high minimum of leisure, because we must meet also needs other than material ones. The welfare of our country demands that leisure be provided for. This is not a plea for indolence. Leisure does not imply idleness. The provision for leisure does not contemplate working less hard. It means ability to work not less, but more—ability to work at something besides bread-winning—ability to work harder while working at bread-winning, and ability to work more years at bread-winning.

OUR great beneficent experiment in democracy will fail unless the people, our rulers, are developed in character and intelligence.

WE have passed to a subtler civilization; from oppression by force we have come to oppression in other ways. And the law must still protect a man from the things that rob him of his freedom, whether the oppressing force be physical or of a subtler kind.

THERE is no subject so complex that the people cannot be interested in it and made to see the truth about it if pains enough be taken; and I believe that a common agreement of public sentiment should influence the court's decision on many a question.

IN the past the courts have reached their decisions largely deductively from preconceived notions and precedents. The method I have tried to employ in arguing cases before them has been inductive reasoning from the facts.

PROPERTY is only a means. It has been a frequent error of our courts that they have made the means an end.

WHEN property is used to interfere with that fundamental freedom of life for which property is *only a means*, then property must be controlled. This applies to the regulation of trusts and railroads, public utilities and all the big industries that control the necessities of life. Laws regulating them, far from being infringements on liberty, are in reality protections against infringements on liberty.

NINE-TENTHS of the serious controversies which arise in life result from misunderstanding, result from one man not knowing the facts which to the other man seem important, or otherwise failing to appreciate his point of view. A properly conducted conference involves a frank disclosure of such facts—patient, careful argument, willingness to listen and to consider.

IN the field of modern business, so rich is the opportunity for the exercise of man's finest and most varied mental faculties and moral qualities, mere money-making cannot be regarded as the legitimate end. Neither can mere growth in bulk or power be admitted as a worthy ambition. Nor can a man nobly mindful of his serious responsibilities to society, view business as a game; since with the conduct of business human happiness or misery is inextricably interwoven.

ST. LOUIS POST-DISPATCH

Founded by JOSEPH PULITZER
December 12, 1878
Published by
The Pulitzer Publishing Company
Twelfth Boulevard and Olive Street

THE POST-DISPATCH PLATFORM

I know that my retirement will make no difference in its cardinal principles, that it will always fight for progress or reform, never tolerate injustice or corruption, always fight demagogues of all parties, never belong to any party, always oppose privileged classes and public plunderers, never lack sympathy with the poor, always remain devoted to the public welfare, never be satisfied with merely printing news; always be drastically independent; never be afraid to attack wrong, whether by predatory plutocracy or predatory poverty.

JOSEPH PULITZER.

April 10, 1907.

LETTERS FROM THE PEOPLE

The name and address of the author must accompany every contribution, but on request will not be published. Letters not exceeding 200 words will receive preference.

Not Asking for Increased Rates.

To the Editor of the Post-Dispatch

IN A recent editorial yesterday you stated that the St. Louis County Water Co. is now applying to the Public Service Commission of this State for an increase of rates. In this statement you are in error. The officials of the water company have stated not only to the members of the Municipal League of St. Louis (composed of the officials of the towns in St. Louis County which the water company serves) that no increase of rates will be requested, but also made the same statement to the commission at the recent hearing. The statement was made to the commission that the purpose of the company in asking a valuation was to have a basis for a further bond issue to finance the constant demand for extensions on the company. An idea of this demand may be gained from the testimony that each year the company is serving an additional number of customers, equivalent to a town the size of Webster Groves, this company since Jan. 1, 1926 (the date as of which the property is being valued) having spent, in capital additions, the sum of about $840,000.

Your answer to this may be that the water company may sell out its properties and let its successors apply for the increase. Our reply to this would be that the company, as was testified to before this hearing, has refused an offer of $6,200,000 for the property, this being approximately the same figure at which the property is valued at reproduction new less depreciation by probably the most prominent firm of hydraulic engineers in this country, choosing rather to take its chances upon the expected development of St. Louis County.

Furthermore, this company is one of the few, if not the only company of any importance in the State, that has not asked for an increase of its rates. If it did not ask for an increase of rates during the mounting prices and lessened net returns of war times and the years immediately following, it is not likely to ask for an increase of rates at the present time.

You furthermore state that the company is asking a return on $2,700,000 more than the original investment. The testimony of the auditor of the commission was that there were no records to show the cost of construction prior to April 1, 1904. The testimony of Mr. John H. Bothwell, former president of the company, was that the construction company which had contracted to put in the original property running from the company's present intake at Hine to Kirkwood and Webster Groves, a distance of some 19 miles, had gone bankrupt; that there were no records to show its original cost and that the report upon which the auditors of the commission had estimated the original cost was incomplete in many respects.

The company did submit to the commission estimates of its engineers as to the cost of reproduction of the property new, less depreciation. This estimate was also made by the engineers of the commission. The Supreme Court of this State and the Supreme Court of the United States have laid down the rule that it is not original cost, but fair present value, upon which the company is entitled to return, and that the cost of reproduction of the property less depreciation must be given fair consideration in estimating the present value, this, however, not being the sole basis to be taken into consideration.

We have no doubt that if the early deficits in the many lean years of the company were considered, they would aggregate far more in dollars than is asked for the going value of the property, a term equivalent to good will in other properties, it also having been held that going value is a real and not a suppositious value.

WILLIAM H. HENBY, President,
St. Louis County Water Co.

Lindbergh's Courageous Father.

To the Editor of the Post-Dispatch.

THERE is no doubt that our great world air hero, Col. Charles Lindbergh, inherited much of his courage from his courageous father, the late Congressman Lindbergh of Minnesota. Congressman Lindbergh was an upstanding Progressive in the House. In 1923, the elder Lindbergh was a Farmer-Labor candidate for the Minnesota governorship. Literature circulated in his campaign said he favored:

A cash bonus for war veterans, "funds to be raised by a tax on the millions of war profiteers and others."

"Mr. Lindbergh," the circular said, "will uphold the constitutional rights of farmers and workers to organize. He is opposed to the use of injunctions in labor disputes."

Congressman Lindbergh never weakened under the pressure of greed, reaction and political emolument as a reward for disloyalty to the people.

Of course, we all are proud of our "Lindy!" But in the din of excitement let the plain people not forget his equally great father.

MARTIN A. DILLMON,
Educational Director, Missouri State Federation of Labor.

MR. DAWES ON THE PRIMARY.

Vice President Dawes discusses the primary system in the June number of the North American Review. He presents a grave bill against the system, but it is an indictment returned by the facts.

The primary was designed to eliminate corruption from politics or at least reduce it. It has failed to do either.

It was expected to abolish political rascals and vest party control in the rank and file of the party. As for political rascals, they are bound to be present under any form of government. Mr. Dawes says, and as regards party control, the primary has taken it out of the hands of the majority and vested it in a minority. A statistical observation on nominations and elections under the system sustains that point.

The average citizen's interest in public affairs, as expressed by his exercise of the franchise, has faded dangerously under the primary. Only 52 per cent of the qualified voters took part in the presidential election in 1924. The proportion voting in state and municipal elections is much smaller. What has happened, especially in municipal elections, is that "the general and impartial vote is decreasing, the controlled vote is increasing." By "controlled vote" Mr. Dawes means the people on the administration payroll and those having business relations with the city hall. This vote, small as compared with the whole, is by its compactness generally able to win over a scattered field. The consequence is that an administration by force of patronage is ordinarily able to continue itself in power. This situation is further secured by the fact that the opposition party is unable, as a rule, to choose candidates of such outstanding quality as to command the support of the discriminating voters in the administration party. Both parties are similarly affected as regards the personnel of candidates, by the primary, which has ushered in a golden age for the good talker, good mixer, demagogue and professional office holder.

So much for the primary as election machinery. Its effect upon legislative bodies, and, therefore, upon the conduct of public affairs, is even more disturbing. It is destroying party integrity and is creating the bloc system, which has seriously impaired parliamentary efficiency in a number of European countries.

Finally, the primary is the denial of the representative form of government which our Constitution provides and which distinguishes the United States from so many historical essays in popular government.

Our departure from the representative system by the adoption of the primary is described "as an instance of that proneness to error in applying remedies which characterize a thoroughly indignant people." But bad as conditions were in the flagrant instances of old days, we have to charge to the primary the Michigan chapter under Newberry, the Smith-Insull partnership in Illinois and the Niagara-like orgy of Pennsylvania.

Mr. Dawes thinks we ought to face the realities. He would not abolish the primary. He would so modify it as to retain its safeguards and at the same time restore the representative character of party management and party government.

Can it be done? He admits it will be difficult. But it would be less difficult to compass this change, we believe, if thoughtful citizens of all parties would read Mr. Dawes' searching article.

A JUDGE ON YOUTH.

Saying that contemporary youth is rapidly going to the moral bow-wows has been easy and fashionable ever since it was done by King Hammurabi of Babylon, some 4100 years ago. What is neither so easy nor so fashionable is to say the contrary, and especially to say it as poignantly as it was said by Judge Learned Hand of the United States Circuit Court, in his address to the graduating class of Bryn Mawr.

> Our dangers are not from the outrageous, but from the conforming; not from those who upset our moral complacence or shock us with unaccustomed conduct, but from those, the mass of us, who take their virtues and their tastes, like their shirts and their furniture, from the limited patterns which the market offers.

Such an indorsement, coming from a member of the Federal bench, of the spirit of youth—which, as Judge Hand describes it, is ageless, because it is the spirit of rebellion and experimentation—should be more than just an antidote to the gabble of the defamers of youth. It should also serve to encourage those who are fighting against the attempt of obscurantists and petty tyrants to force the American people to take their tastes and opinions, like their clothing and their furniture, "from the limited patterns which the market offers."

Those who made the eagle our national emblem were foresighted.

MR. WELLS ON DEMOCRACY.

The refreshing feature of an attack by H. G. Wells upon some part of our contemporary civilization is that he always adds an appealing substitute.

This is what lends interest to his recent assault upon democracy, which has been bludgeoned by philosophers from Plato to Nietzsche, by political writers and historians in all periods, and by such contemporary critics as Hans Delbruck in Germany, Emile Faguet in France, and H. L. Mencken in the United States.

Mr. Wells surpasses all his predecessors in this department by outlining a system of government which he believes would prove vastly superior to the democratic one. He would have an oligarchy of public-spirited business executives assume control of each country.

The apparent virtues of this scheme are probably not deceptive. It is conceivable that an oligarchy of healthy, intelligent and unselfish leaders, trained in modern business administration, might direct most countries more efficiently than they are now being conducted, and that under such leaders the natural rights of men might be more scrupulously safeguarded than is now the case.

The cake of soap which is likely to bring disaster to Mr. Wells' scheme is the notorious reluctance of business men to enter politics. On the whole, business men in all countries have so conducted themselves as to justify the indictment which Frank Kent recently delivered against them, in which they were branded as boobs in politics. They are always complaining because government is not better conducted, and never doing anything to make it so.

If he intends to help bring about the realization of h's plan of government, Mr. Wells will find his hands full. It will be a bigger job than writing a great outline of history, or even than seeing the war through with Mr. Brittling.

THE OTHER DRY LEAGUE.

The Indianapolis W. C. T. U. has petitioned the Prosecutor of Marion County to prosecute the Governor and Attorney-General of Indiana because, on the advice of doctors, these officials violated the State bone-dry act by securing whisky for members of their families who were threatened with death.

While this action is unlikely to tell us anything new about conditions in Indiana in the dry millennium, which already are well known, it should remind us of the fact that the Antisaloon League is not the only dry organization which pursues indefensible and often antisocial policies.

The public, we dare say, is cognizant of this fact. It has, within recent years, observed the W. C. T. U. in the act of indorsing many of the outrageous policies of the league. The public has seen this organization of women influencing legislators and criticising the courts for not imposing barbaric punishment upon violators of the dry laws. Now the public observes this body demanding the prosecution of two public officials for taking a step upon which, in the opinion of physicians, depended the lives of members of their families.

Yet it is fairly safe to predict that this new action by the W. C. T. U. will, no more than have its past performances, cause it to be denounced as the Antisaloon League would be, were it to act in a similar manner. Though women are beginning to conduct themselves in politics much as do men, there seems to be a notion that women are immune from the sort of severe criticism to which men may be subjected. This was evidenced by the charge of unchivalric conduct which was hurled at Senator Reed when, some months ago, he ventured to criticise mildly the conduct of the W. C. T. U. in the notorious Pennsylvania primary.

Sir Thomas Lipton will make another attempt in 1928 for that supreme yachting trophy, the America's cup—his fifth effort in 30 years. If at first you don't succeed try, try, try, try, try again.

RUSSIA: A WARNING.

When one of their people is assassinated, as was the case in Poland last week, the soviets execute 10 members of the bourgeoisie. This was the rule instituted by Lenine, and the soviets are still following it. From Odessa to Archangel, from the Ural Mountains to the Baltic, the firing squads are busy.

The Czars gave Russia the soviets. Was there ever another such warning to men everywhere? The czars oppressed the Russian people until the name of Russia was synonymous everywhere with oppression. Thirty years ago one of the popular travel lecturers and writers in the United States was George Kennan. His subject was the incredible cruelties of Russia. He told of the terror in which the Russian lived—the terror of prison, the knout, the firing squad, exile in Siberia. His descriptions of life among the exiles, whom he found in his travels toiling their lives away in misery and despair, affected people very much as we were affected in 1898 by the atrocities of "Butcher" Weyler.

The soviets, their counter terror, the terrible cheka, are the reaction. It ought not to be hard for a horrified world to see a shining moral in that.

Rev. Guthrie, the famous New York divine, wants all religions blended into one; but we are afraid it would take another world war to select the one.

AIRPLANES AND AUTOMOBILES.

How sure can we be that the airplane is not to burst upon us as an irruption and suddenly fill the air everywhere with flyers as calmly going about their sport and their business as we are now doing in automobiles?

At the World's Fair in St. Louis, which was held in 1904, there was a small exhibit of automobiles in the Transportation Building. There were a few automobiles upon the streets. There was not the least notion anywhere that motoring would suddenly become the chief sport of the country and that automobile making would become our leading industry. The average visitor to the fair looked curiously at the automobiles, domestic and foreign, exhibited in the Transportation Building. There was no excitement about them. Nobody foresaw the sudden upspringing of the Fords and Durants. Nobody danced around any of the machines as people do at the automobile show, exclaiming: "Mother, don't you think we ought to have one like that?"

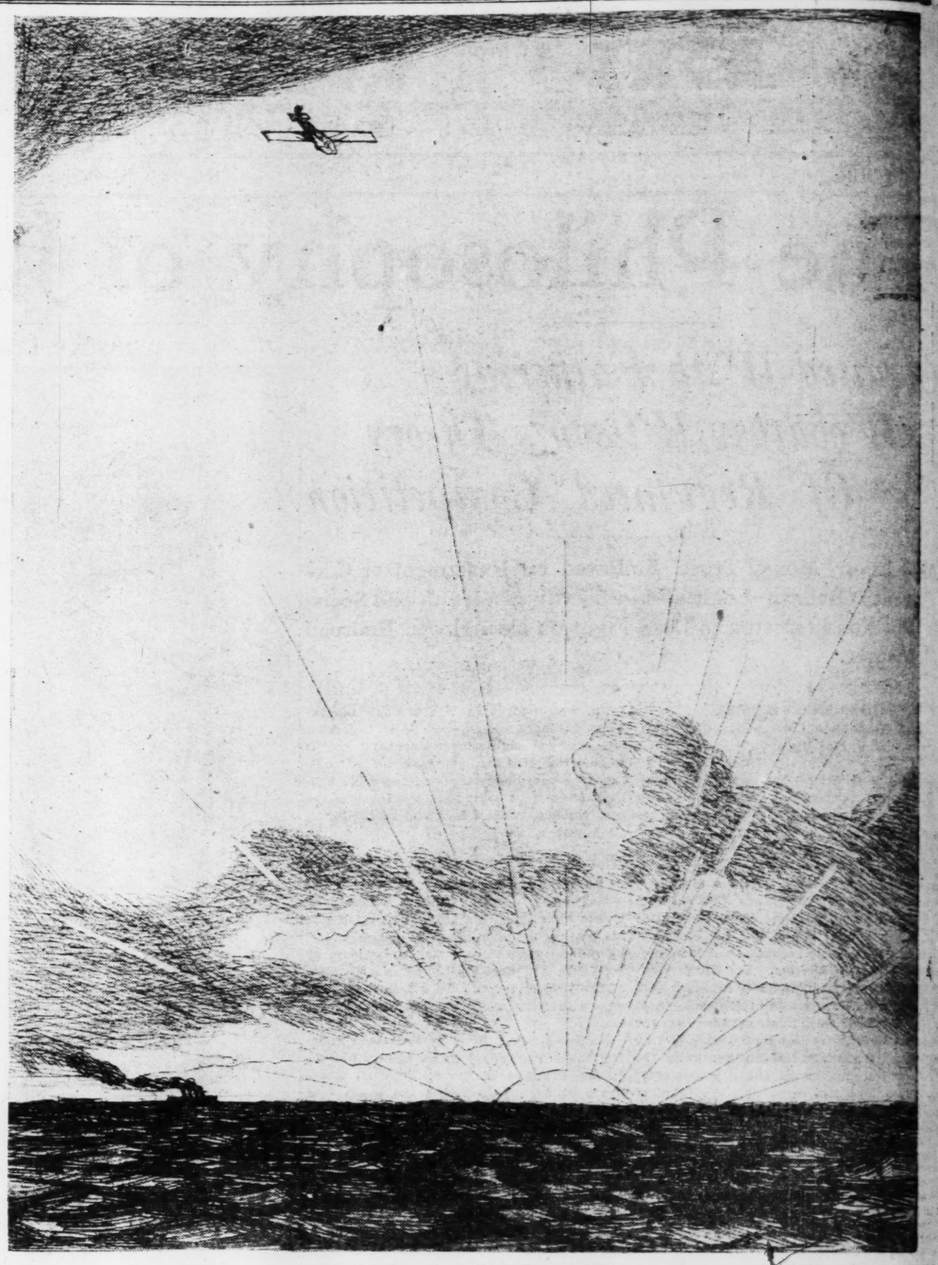
Airplanes are being made in a hundred factories over the United States. The feats of the transatlantic flyers have given a great impetus to the manufacture of planes. The Fords are pushing into the field. Is it impossible that what happened with the automobile is about to happen with the plane? Are we all going to fly, forgetting the danger, just as we put aside at last the perils of automobiling and made it safe even for women and children?

Private planes are more numerous in this country than anywhere else. The Europeans are far ahead of us in passenger air service; but more business men go about the country in planes with us, and more big corporations like Standard Oil find that they need planes for getting about. It is not a matter in which one need be the seventh son of a prophet to foresee that something is about to happen. If flying as a commonplace needed but a spark to set it off, Lindbergh has furnished it. He has made of every boy a potential flyer, and the fiery resolution of all youth is no less than that of Darius Green, who said:

> Be the bluebird and phebe
> Smarter 'n we be?
> Does the little chatterin',
> Sassy wren,
> No bigger'n my thumb,
> Know more'n men?
> Just show me that,
> Or prove the bat
> Has got more brains
> Than's in my hat,
> An' I'll back down,
> But not till then.

Rogers Hornsby, who for six years reigned at the head of the batting list in his league, is now batting only .365 and has six or eight men ahead of him. Maybe Mr. Breadon, who is less sentimental than most of us, is by that sign a better baseball owner than most of us would make.

The man who said "Stone walls do not a prison make" could not have come any closer to the truth had he spent some time in our State penitentiary.



THE SPIRIT OF ST. LOUIS.

—By C. K. Gleeson.

THE LYRIC DEED

By John G. Neihardt, Epic Poet of the Post-Dispatch.

We sighed and said, The world's high purpose falters;
Here in the West the human hope is sold;
Behold, our cities are but monstrous altars
That reek in worship to the Beast of Gold!

Now no rapt silence hears the bard intoning:
Our lurid stacks paint out the ancient awe,
And lock-step millions to the motor's moaning
Are herded into Moloch's yawning maw.

With men we stoke our diabolic fires;
Of smithied hearts the soaring steel is made
To dwarf and darken all our godward spires
With drunken towers of Trade.

We said it, blinded with the sweat of duty,
And now, behold! emerging from the dark,
Winged with the old divinity of beauty,
Our living dream mounts morning like a lark!

Of common earth men wrought it, and of wonder;
With lightning have men bitted it and shod;
The throat of it is clothed with singing thunder—
And Lindbergh rides with God!

We have not known, but surely now we know it;
Not thus achieve venality and greed;
The dreaming doer is the master poet—
And lo, the perfect lyric in a deed!

The sunset and the world's new morning hear it,
Ecstatic in the rhythmic motor's roar,
Not seas shall sunder now the human spirit,
For space shall be no more!

IL DUCE HAS POLICE RECORD.

From Liberty.

BENITO MUSSOLINI, dictator of Italy, is one of the new heads of governments, outside of Russia, who has a police record. For Mussolini was an aggressive radical before the war and for his revolutionary activities served several jail sentences and paid many fines.

The official record of Mussolini's infractions of the Italian law, secretly copied by a well-known writer whose identity, for obvious reasons, is withheld, shows that the Italian dictator's misdemeanors ranged from "making a public speech without due notice" to "threats with arms in hand."

On Oct. 16, 1911, for instance, he was arrested on the occasion of a radical demonstration against the Italian expedition to Tripoli and accused of the following crimes: "1. Resistance to the public authorities and acts of violence against public officials. 2. Violent interference with the freedom of men called under arms. 3. The closing by violent means of industrial businesses and factories . . . 4. The stoppage by violent means of the tramways of the Romagna . . . 5. Damaging the telephone lines. 6. Damaging the state telegraph lines. . . 7. Forcing by violent means the stopping of a locomotive. 8. Placing a telegraph pole across a railway line, with danger to an express train."

His editorship of the radical paper, "Avanti!" brought him into conflict with the authorities many times, during one of which Mussolini expressed the hope for "better days for the liberty of the press."

WALTER HAGEN HAS "IT."

From The New Yorker.

EVEN when he is playing badly Hagen's magnetism keeps the gallery watching him. Al Watrous tells a story of how, in a tournament at the Olympia Fields Club in Chicago he saw John Farrell go by on an adjacent fairway, followed only by his caddy.

"How's' doing, Johnny?" called Watrous.

"Wonderful," replied Farrell, who had been playing the best golf of his life and was leading the tournament by a big margin. "I'm breaking the course record."

"Where's your gallery?"

"Over behind the clubhouse, watching Hagen play mumblety-peg."

SACCO AND VANZETTI IN ENGLAND.

From the Saturday Review, Conservative Weekly.

THE two Italians, who have been hounded year after year to the very steps of the electric chair, are now to reach it because his honor, rooted in dishonor, does not approve of their political principles.

A PERILOUS POSSIBILITY.

From the Ohio State Journal.

TWO of James Madison's great services to his countrymen were writing the first 10 amendments to the Constitution and introducing long pants, and we only hope the hardened old professional reformers won't decide that the latter must be abrogated too.

CONGRESSIONAL PARTY TOURS PHILIPPINES

Natives Resent Unjust Criticisms by Americans—Dislike Charity Classification.

Special Correspondence of the Post-Dispatch and the Chicago Daily News.
(Copyright, 1927.)

MANILA, P. I., May 7.—Two cargoes of United States Congressmen arrived in Manila on two army transports, the Thomas and the Somme. The Congressmen are observing "in order to be personally informed," they say, regarding the Philippine problem. About all there is to this problem is the relationship politically of Filipinos and the Philippines to the United States.

The United States fears to take the Filipinos on as citizens and won't turn them loose to make a Japanese or Chinese holiday. In law, so far as it has been defined, they are American nationals, a term the courts have found outside the Constitution. The status is not quite satisfying, so there is a perpetual demand for "complete, immediate and absolute independence."

Democrats, native to a large section prejudiced against color, say, "Yes, sure, independence — you ought to have it." Republicans, native to another section whose manufactures feed upon raw products, say, "Why, men, you're independent now! You have all the benefits of American government and are not taxed for it. Besides, Japan would gobble you up! See all the things—schools, courts, armies, navies, protection, security—we give you!"

Resent Charity Classification.

But cultured and educated people don't like to be like tramps feeding sumptuously at another people's back door. The problem resolves itself into personal relationship and argument doesn't solve it. Solution isn't a bit easy.

Most of the Congressman are making a fine impression here upon their own people as well as Filipinos. They have been guilty of few blunders. Universally they speak highly of Gen. Leonard Wood, Senator Burton K. Wheeler of Montana telling Filipino reporters that nearly all Americans regard Gen. Wood as a man of high talents. Of course, the Republicans' praise is unmeasured.

Unjust Criticisms Few.

As long as the Congressmen keep away from personalities and comparisons they fare well. But W. W. Chalmers of Ohio told Manila Rotarians, an international group, that "the home with the disciplinary father and the sympathetic self-sacrificing mother doesn't exist in Philippines. You do not have it here." He said, too, that it would take herculean effort on the part of Rotarians to change this unhappy condition affecting growing-up generations. The observation is notoriously in error, family fidelity being proverbial in the Philippines. Nowhere are parents more self-sacrificing and nowhere are children more obedient.

John Q. Tilson's statements were generally pleasing, but included a criticism of the wayside houses of the peasants on the road from Manila to Baguio, saying they attested a want of appreciation of fine surroundings—something precisely to this effect. On the contrary, they attest the best the peasants, with an unusual appreciation of beauty and esthetic values, are able to do under the hard circumstances of their lives.

JUDGE DAVIS DROPS POLICY OF LENIENCY IN DRY CASES

Sends Three Liquor Sellers to Jail for 60 Days Each and Warns Future Offenders.

Federal Judge Davis, before whom most bootleggers have preferred to appear when entering pleas of guilty to first offenses against the liquor laws because he had a policy of imposing only fines, whether the offense was sale or possession, yesterday announced a radical change in policy.

With the declaration that "from now on" he would deal with liquor law violators more severely, he sentenced Joseph Perrino, proprietor of a barroom at 3699 Olive street to 60 days in jail on his plea of guilty to selling liquor. Joseph Marrioni, 5759 Manchester avenue, and Bert Bianca, 1400 Morgan street, followed with pleas to similar offenses and each received the same punishment. The maximum punishment for sale of liquors under the Volstead act is six months in jail. The three defendants were first offenders.

After imposing sentences Judge Davis said "hereafter wherever possible I will impose jail sentences on this class of offender."

ABIE'S IRISH ROSE

To Be Published in Serial Form

Commence Reading it Tomorrow in the DAILY POST-DISPATCH

The Philosophy of Justice Brandeis

Continued From Page 1B.

conventional practitioners of the law.

One of the most memorable of Brandeis' achievements was his settlement of the New York Garment Workers' strike in 1910. This involved some 70,000 workers and a business of $180,000,000 a year. After two fruitless attempts at adjustment, Brandeis was called in by both sides. He donated his services. The outcome was an agreement on a plan of his invention with provision for a board of arbitration to handle future differences. Brandeis was made chairman of this board and served on it for four years.

As counsel for Louis R. Glavis in 1910, Brandeis was a leading figure in the famous congressional investigation of Secretary of the Interior Ballinger. His devastating examination of Ballinger and others who sought to defend the acts of that official against the Glavis charges is a vivid memory of those who attended the hearings. It was largely as a result of the public sentiment created by Brandeis through the press that Ballinger resigned.

"I worked with him through the Ballinger-Pinchot controversy," said Norman Hapgood, at that time the editor of Collier's, which sponsored the Glavis charges, "and I never saw a grasp of detail more brilliantly combined with high constructive ethical and political thinking."

Soon after this, Brandeis took the case of Eastern shippers against an application before the Interstate Commerce Commission for increased railroad freight rates. Brandeis argued that if the railroads needed greater income they should get it through increasing their managerial efficiency. He declared that the railroads could save a million dollars a day by applying the principles of scientific management. To permit the desired increase, he said, would result merely in putting a premium on uneconomical management. The commission declined to raise the rates. Brandeis' argument aroused national interest in the question of scientific management.

"Regulated Monopoly" vs. "Regulated Competition."

Brandeis had a large part in the first campaign of Woodrow Wilson for the presidency. It was from him that Wilson got his cue for the Democratic position on the trusts. Roosevelt was for "regulated monopoly;" Wilson came out for "regulated competition." In a signed statement in Collier's a few weeks before the election Roosevelt charged that the public mind had been poisoned against his monopoly ideas by three men: Woodrow Wilson, Louis D. Brandeis and Norman Hapgood. Hapgood has testified that he did little except put Brandeis' views into journalistic form, and that Wilson was well content to have the leading work on that subject done by Brandeis.

These views are summed up in a volume, entitled "Other People's Money," comprising a series of articles by Brandeis that ran in Harper's Weekly in 1913 and 1914. The articles are a terrific indictment of the "money trust." They are credited with having had a share in the passage of the currency reform legislation of the Wilson administration.

"On nothing has he ever worked harder," writes Hapgood, "than on his diagnosis of the money trust, and when his life comes to be written (I hope many years hence) this will be ranked with his railroad work for its effect in accelerating industrial changes. . . . He was the first person who set forth effectively the doctrine that there is a limit to the size of greatest efficiency, and the successful demonstration of that truth is a profound contribution to the subject of trusts."

Discussed Bankers' Failures in "Other People's Money."

"Other People's Money" reveals Brandeis as a writer of great force and clarity. It bristles with such hard-hitting expressions as these:

"The Astor wealth is static. The wealth of the Morgan associates is dynamic. The power and the growth of power of our financial oligarchs comes from wielding the savings and quick capital of others."

"The practice of interlocking directorates is the root of many evils. It offends laws human and divine."

"J. P. Morgan & Co. declare . . . that 'practically all the railroad and industrial development of this country has taken place initially through the medium of the great banking houses.' That statement is entirely unfounded in fact. On the contrary, every such contribution to our comfort and prosperity was 'initiated' without their aid. The 'great banking houses' came into relation with these enterprises, either after success had been attained, or upon 'reorganization' after the possibility of successes had been demonstrated, but the funds of the hardy pioneers, who had risked their all, were exhausted.'

"There is not one moral, but many, to be drawn from the Decline of the New Haven and the Fall of Mellen. That history offers texts for many sermons. It illustrates the evils of monopoly, the curse of bigness, the futility of lying, and the pitfalls of law-breaking. But perhaps the most impressive lesson that it should teach to investors is the failure of banker-management."

Slated by Wilson for Attorney-General.

President Wilson fully intended that Brandeis should be his Attorney-General, but the pressure of Boston financial interests, exerted through men high in the Wilson campaign, caused the appointment to be withheld. The victory of the interests was elusive; on Jan. 28, 1916, the President nominated Brandeis to be a member of the United States Supreme Court, to succeed the late Justice Lamar. Then began a savage fight on Brandeis that continued until his confirmation by the Senate five months later, by a vote of 47 to 22, with 27 not voting.

Both the Missouri Senators, Reed and Stone, voted for confirmation. Borah did not vote on the question in the Senate, but he signed the minority report from the Judiciary Committee against Brandeis. He has lived to regret that opposition. Among the other Senators opposing the nomination were Fall, Harding, Lodge and Sutherland, who now sits with Brandeis on the Supreme bench.

The opposition to Brandeis was due much more to his economic opinions and his willingness to fight for them than to the fact that he was a Jew—the first Jew, incidentally, to become a member of the Supreme Court. He was assailed as a "dangerous radical" and a man lacking in "judicial temperament." The powerful world of finance was against him almost to a man. The Boston bar was represented as strongly opposed to the appointment; it developed, however, as the long hearings before the Judiciary Committee proceeded, that he had stanch friends as well as antagonists among his colleagues. President A. Lawrence Lowell of Harvard signed a petition against him, but Emeritus President Charles W. Eliot, paying tribute to his character "in which gentleness, courage and joy in combat were intimately blended," wrote that the rejection of his nomination "would be a grave misfortune for the whole legal profession, the Court, all American business, and the country."

"A Great Lawyer and a Great Citizen," Said Walsh.

Former Governor Walsh, after reviewing his career of public service, summed up: "He is a great lawyer and a great citizen. Is not this a combination for a great Judge?"

President Wilson, in writing to the Judiciary Committee, quoted the opinion of the late Chief Justice Fuller that Brandeis was the ablest man who ever appeared before the Supreme Court, a man "absolutely fearless in the discharge of his duties."

"I nominated Mr. Brandeis for the Supreme Court," wrote the President, "because it was, and is, my deliberate judgment that, of all the men now at the bar whom it has been my privilege to observe, test and know, he is exceptionally qualified. I cannot speak too highly of his impartial, impersonal, orderly and constructive mind, his rare analytical powers, his deep human sympathy, his profound acquaintance with the historical roots of our institutions and insight into their spirit, or of the many evidences he has given of being imbued to the very heart with our American ideals of justice and equality of opportunity; of his knowledge of modern economic conditions and of the way they bear upon the masses of the people, or of his genius in getting persons to unite in common and harmonious action and look with frank and kindly eyes into each other's minds, who had before been heated antagonists. This friend of justice and of men will ornament the high court of which we are all so justly proud."

"Charges" And More "Charges" Aired Before Committee.

Various "charges" against Brandeis were laid before the committee. One of these most emphasized was that he had been "unethical" in the conduct of certain cases. In this connection it was urged that he was guilty of impropriety in taking cases against the United Shoe Machinery Co., for which he had previously acted as attorney. It was developed at the hearings that four years elapsed between the severance of his connection with the shoe company, because of his disapproval of some of its practices, and his work against it. The majority of the committee exonerated Brandeis on this count, and Senator Walsh of Montana added the trenchant comment:

"It is not an uncommon view on the part of those who manage great industries and command many men that they may insure the support of lawyers on public questions by putting them on the payroll or paying them from time to time for legal services. In the case of Brandeis the assumption seems not to have been well founded. In that he did something to dispel that notion, he deserves well of his profession."

Another of the criticisms was that Brandeis erred professionally in not telling the Ballinger investigating committee that he was being paid by Colliers for acting as Glavis' counsel. This charge was too thin even for some of those who oppose Brandies on other scores.

Still another charge centered about the conduct of Brandeis as a special attorney employed by the Interstate Commerce Commission in 1913 to advise it regarding a plea of the railroads for a 5 per cent freight rate increase. In closing his case Brandeis conceded that railroad revenues on the whole were insufficient, and suggested that they be raised by economies in management. His critics maintained that even though his studies had convinced him that the railroads needed more money, he should not have made the admission. Senator Walsh demolished their argument in two sentences: "Mr. Brandeis' critics are hard to please. In the Ballinger case it is said he should have been more frank with the court; in this case, that he should have been less so."

The precise and coldly logical Walsh, after tearing down the various items in the case against Brandeis, permitted himself this impatient outburst:

"The real crime of which this man is guilty is that he has exposed the iniquities of men in high places in our financial system. He has not stood in awe of the majesty of wealth. He has, indeed, often represented litigants, corporate and individual, whose commercial rating was high, but his clients have not been exclusively of that class. He seems to have been sought after in causes directed against the most shining marks in it. He has been an iconoclast. He has written about and expressed views on 'social justice,' to which vague term are referred movements and measures to obtain greater security, greater comfort and better health for the industrial workers. They all contemplate that a man's a man and not a machine . . . .

"The man who never represents the public or the impecunious citizen in any great forensic contest, but always the cause of corporate wealth, never has these troubles. It is always the other fellow whose below par."

Upheld the Right of Labor to Strike.

The dissents of Justice Brandeis, with those of his fellow progressive, Justice Holmes, make a shining chapter in the history of liberalism.

Brandeis is always the realist; he believes that the law must take account of the changing facts of life. "The judgment," he said in one case, "should be based upon the consideration of all the relevant facts, actual or possible." This was the method which he urged upon the court in defending before it the constitutionality of the women's labor laws. We find him using the same method in a minority opinion a year after he had gone upon the bench. A majority of the court declared unconstitutional a Washington State law prohibiting employment agencies from charging fees to applicants for work. Brandeis in his dissent told vividly how the unemployed were often fleeced by agencies. He was joined in his opinion by Justices Holmes and Clarke (the latter since has resigned).

His views on the labor problem are well known. In a famous dissenting opinion in the Hitchman Coal and Coke Co. case, which came up from the turbulent West Virginia coal fields, he wrote what has been called a charter of labor's rights—a dissent in which he vigorously upheld the right of labor to strike in order to secure a wage agreement. Again he was supported by Holmes and Clarke.

Holmes and Brandeis dissented in the case of the Milwaukee Social Democratic Publishing Co. against Burleson, where the question was raised whether the Postmaster General had the power to refuse second-class rates to a newspaper the second-class entry of which he had revoked on the ground that it was unmailable.

Comment on Action of Postmaster-General Burleson.

"If, under the Constitution," wrote Brandeis, "administrative officers may, as a mere incident to the peacetime administration of their departments, be vested with the power to issue orders such as this, there is little substance in our Bill of Rights, and in every extension of governmental functions lurks a new danger to civil liberty."

In the case of Burdeau vs. McDowell, Brandeis condemned the acceptance of stolen documents by government officials for the purpose of using them in legal proceedings. He said:

"At the foundation of our civil liberty lies the principle which denies to government officials an exceptional position before the law and which subjects them to the same rules of conduct that are commands to the citizen. And in the development of our liberty, insistence upon procedural regularity has been a large factor. Respect for law has not been advanced by resort, in its enforcement, to means which shock the common man's sense of decency and fair play."

Again with Holmes (and joined also on this occasion by the conservative McReynolds) Brandeis dissented from the recent decision in the Myers case, in which the court gave the President the power to remove without the consent of the Senate officials whom he can appoint only with its consent. In another recent case, that involving the validity of the California criminal syndicalism law, he championed anew, and in unforgettable language, the right of free speech.

Brandeis in 1923, in the Southwestern Bell case, gave clear voice to the prudent-investment theory of public-utility valuation, and he remains its most conspicuous and effective exponent.

Through his expressions from the bench runs his passion for justice to the common man. He believes profoundly that the Constitution was set up to protect human rights as well as property rights. He abhors special privilege. He is alert against the encroachments of organized wealth on the guaranteed liberties of the people. He would permit free speech, free assemblage, and a free press within the widest possible limits; the remedy for error, he has said, is not repression of speech, but more speech. He stands against the assumption of arbitrary power by officials. Such is the radicalism of Brandeis.

Gave Dignity to the Zionist Movement.

With all the fervor of his nature, Brandeis late in life threw himself into the Zionist movement for the restoration of Palestine as the Jewish national home. He became the leader of the movement in the United States and gave it new dignity and prestige. His associates in this work, which bore fruit in the Balfour Declaration, have paid warm tribute to the character of his services. He gave generously both of his time and money. His active leadership in Zionism has ended, but he is still regarded as one of its great inspirational forces.

Achieves Goal of Spiritual and Mental Freedom.

Justice Brandeis has been selected by readers of the Jewish Tribune as one of the 12 outstanding Jews of America. The opinion of Rabbi Stephen S. Wise that he is the "greatest of living Jews" is widely shared.

Observe the bust of Lincoln on your way to the Supreme Court chamber; then look at Brandeis. The remarkable facial resemblance will be at once apparent. The gray-blue eyes of the justice are deep-set, the cheekbones prominent. The mouth is broad and expressive. A heavy crop of hair, once black but now thickly sprinkled with gray, crowns a high forehead. As the face has taken on new and deeper lines, it has become more and more like the face of Lincoln.

The Justice and Mrs. Brandeis live simply in an apartment in Northwest Washington. They have two daughters. Susan, the elder, who is now Mrs. Jacob H. Gilbert of New York, practices law under her maiden name; her husband also is a lawyer. Elizabeth is the wife of Paul Raushenbush of Madison, Wis. Both are teaching economics at the University of Wisconsin.

Off the bench Justice Brandeis does most of his work from 5 to 8, before breakfast. He has found that his best form of mental relaxation is to read "far away in time and place" — in ancient history. He loves books, pictures, music, good conversation. He is fond of quoting Heine. A friend once likened his dining table to a "continuous university."

But such personal bits fail to give a conception of the man's glowing individuality. His face radiates intelligence and warm human sympathy. One feels in his presence that here is indeed, as Wilson said, a friend of justice and of men. A friend once said of him: "I never meet him without feeling some sort of religious thrill."

Above all things else he values freeedom. He believes that what the world most needs today is not physical courage—for this it has in large abundance—but moral courage. He believes, as one can discern from his writings, that we have paid for our great material prosperity by falling into a condition of comfortable servitude.

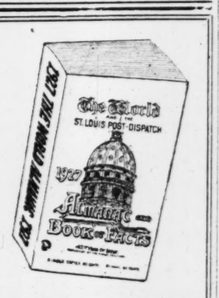
"I have only one life," he once said, "and it's short enough. Why waste it on things that I don't want most? And I don't want property or money most. I want to be free."

To be free, spiritually and mentally free—that to Brandeis is the aim and the end of life. He has achieved his goal.

Revive Greek Church in U. S.

By the Associated Press.

ATHENS, June 18.—Measures for reorganization of the Greek Church in America have been decided on by the Minister of Education. The Greek Church in America is described as in a state of disorganization, and the Ministry announces it will be revived under the Church of Greece, which will send clergymen "to replace irregularly appointed Bishops."



AVIATION RECORDS

and progress of aviation in the United States, air mail routes, winners of cups, with other authentic facts given in

The 1927
WORLD ALMANAC

makes this the big book of handy reference for every home and office. It gives records of sports and other activities.

A mine of information that covers thousands of subjects in short cuts to facts of everyday use.

WHILE the SUPPLY LASTS:

At Book Stores 60c *On Newsstands*

Or by Mail—and at the
POST-DISPATCH
ST. LOUIS, MO.

Carry the pen that LINDBERGH carried!

Ask a merchant to show you "The Spirit of St. Louis" (No. 1955), the beautiful gold-mounted fountain pen—an exact replica of the Waterman's that Lindbergh used while crossing the Atlantic. No better souvenir could be bought to commemorate his great triumph. It is made of *Ripple* stainless rubber with solid gold mountings, and sells at $17. Pencil to match, $8.

I was able only to carry very few things in my Spirit of St Louis, but I took special care not to forget my faithful Waterman which was most precious to mark the route on my maps
Charles A. Lindbergh
May 22, 1927
Paris

LINDBERGH CALLED THIS PEN "MOST PRECIOUS"

"I was able only to carry very few things in my 'Spirit of St. Louis,' but I took special care not to forget my faithful Waterman, which was most precious to mark the route on my maps."
CHARLES A. LINDBERGH
May 22, 1927
Paris

Waterman's

Waterman's Fountain Pens Priced $2.50 to $25
Pencils Priced $1 Up

Hoyatt's
417 N. Broadway
Between Locust and St. Charles

Here You Will Find a Complete Line of Waterman's Fountain Pens and Pencils

Now—Tile in sheets of PANELIZED TIMBER



$10 will buy enough for the average bathroom

IS there a woman who hasn't wished a thousand times that she had immaculate white tile walls in her kitchen and bathroom? And now there is scarcely a woman who cannot have this wish come true. For now a $10 bill will buy enough Cornell Tile Board for practically any kitchen, bathroom or laundry. It costs only a few cents a square foot.

Cornell Tile Board is *panelized timber* with deep, clean cut tile patterns impressed into it. These big, convenient panels of tile can be applied over old walls or direct to new partitions. It is easy to fit and apply around openings or fixtures. The only tools needed are a hammer and a saw.

Cornell Tile Board is made entirely of hardy northern timber. It is tough and rigid. It will not crack or break. When enameled it is easily kept spotless and lustrous. Wherever clean, sanitary walls are desirable, Cornell Tile Board offers you a most economical way to have them.

Owners of lunchrooms, meat markets, restaurants, etc.—as well as home owners — welcome the economy of Cornell Tile Board. Any carpenter or lumberman will gladly give you estimates for tiling your walls this inexpensive way. Or write to us for free samples.

CORNELL WOOD PRODUCTS CO.
190 North State Street, Chicago, Illinois

Cornell
TILE BOARD
Panelized Timber

Activities of Boy Scouts

ST. LOUIS BOY SCOUTS AT CAMP IRONDALE

150 Arrive on Special Train for Three Weeks of Work and Play.

Camp Irondale, summer Mecca for the 6000 Boy Scouts in St. Louis and St. Louis County, threw open its gates yesterday to 150 boys, arriving on a special train for three weeks of camping, hiking, scout work, and games, to officially open the thirteenth annual camp of the St. Louis Boy Scout council. This three-week section, longer by a week than any of the other four to be held this year, is the first regular section for St. Louis scouts, although on the camp program it is designated the Second Section.

The First Section, which started June 4, and concluded yesterday, was known as the Railroad Camp, and was for scouts living in towns along the Missouri Pacific and M. K. & T. Railroads. Troops in these towns are under general supervision of the St. Louis Council, through a railroad Scout executive maintained by the first-mentioned line.

Program Is Innovation.

The three-weeks' section is an innovation, having been formed for the first time this year in answer to numerous requests that at least one longer period than two weeks be provided. The extension will enable this section to include the annual Fourth of July Sham Battle, wherein the entire camp is divided into two warring halves for 24 hours.

Another innovation this year is the Tepee, or All-Summer Camp, which will open July 1. This camp, in the charge of Activities Director L. L. Hotchkiss, is limited to 40 boys, who will pass the entire summer on hikes, auto trips and at Irondale. Approximately 1000 miles will be traveled throughout the southeastern part of the State during the camp, mostly by bus, one of which the local council has just purchased. The bus, carrying 26 boys and equipment, will be used on all distance trips away from Irondale, horses or hiking being employed on the one-day trips.

While Irondale will remain the headquarters of the Tepee campers, most of the summer will be spent on trips, one, a two weeks' camp along the St. Francis River in the new Sam A. Baker State Park. On this camp stress will be laid on water activities, including fishing, swimming and boating, under the direction of Arthur Werder, holder of several swimming and diving records. Leadership also will be featured, each of the campers being given a chance to handle the entire camp, and receiving thorough instruction in this subject.

Two Weeks' Bus Trip.

Another feature of the Tepee will be a two weeks' bus trip through the Ozarks, where the scouts will visit the places of interest along the way, including State parks, game preserves and fish hatcheries. Shorter trips will be taken to the industrial region to the north; to the lead mines at Bonne Terre, the iron mines at Ironton, and the glass factories at Crystal City. The final trip will be a boat hike down the Big River.

Besides these special trips each member of the Tepee Camp will be given instruction in horsemanship, the boys using the Ranger horses while on the reservation. The Tepee Camp also will establish its own council fire, and be maintained as an idividual camp, separate from both the Main and the Ranger camps. There are still eight more reservations open for this group, Director Hotchkiss announced Friday.

Sodding Lawn Their "Good Turn"



MEMBERS of Boy Scout Troop 88 who performed a "good turn" for the Salem Evangelical Church, where their headquarters are located, last week, by turning over and sodding 40 square yards of the church lawn at Margaretta and Shreve avenues. The scouts also removed earth from around the edges of the sidewalks and curbs, and filled in with loads of small gravel.

Boy Scout Notes

South District.

Troop 155 held a Flag day service at the McCausland Avenue Presbyterian Church last Sunday evening. The troop marched into the church to the tune of "Onward Christian Soldiers," after which the congregation joined in singing "America." Scout William Tubbs read the Scripture lesson. Scout Hugh Johnson read from former President Harding's Flag day address. Scout Preston Williams gave the history of the flag, and the Rev. J. M. Thompson preached a sermon on "Following the Flag," followed by the congregation singing the "The Star-Spangled Banner." Senior Patrol Leader Robert Higgs led in the pledge of allegiance, after which the troop bugler, Dick Briell, blew "To the Colors."

Troop 141 finished the inter-patrol contest as follows: Raccoon patrol first, Wild Cat patrol second, Night Hawks third. The patrols are passing tests at the present time. This troop had a week-end hike May 28, 29 and 30, and is planning a week-end hike over the Fourth of July. Several scouts acted as escorts for the Sigel School at the picnic. The troop in general is doing much work, and hopes to earn the coup stick soon.

Scout Eugene Miller has won a trip to Camp Irondale, offered by Troop 143, for the best scouting work done this spring. Scout Miller jointed the troop Jan. 24, completed his second class requirements March 18, became first class May 9, and now has an application for Star Scout rank on file at local headquarters. This is one of the most rapid advancements on record in St. Louis. The Parents' Club of the troop is going to send the scouts on a camping trip July 2, 3 and 4 on the Big River. As its community good turn in the achievement contest, the troop is placing street signs in the county, from Highland avenue to Jefferson Barracks. The Bear patrol is leading in an inter-patrol contest. The troop is on a hike today.

Eighteen members of Troop 155, with the scoutmaster, went on an overnight hike to the troop's new camp last Saturday and Sunday.

West District.

A number of West District troops have concluded their regular troop meetings for the summer, but some hikes and week-end camps have been planned to take place of the regular meetings. Among the troops that have reported their plans for the summer are Troops 2, 5, 54 and 98.

Troop 6, of the Second Presbyterian Church, held its most important hike of the season last Saturday, when 14 Scouts and Scoutmaster Forsythe hiked to their camp on Clayton road. The morning was spent in map-making and playing games. After lunch they had a treasure hunt, which was won by the Mohawk Patrol. Four scouts passed first-class cooking, two passed second-class cooking, and three passed the fire-building tests. About 4 o'clock in the afternoon, Assistant Scoutmaster Lynes arrived, and shortly afterward the Rev. U. L. Euwer visited and inspected the camp. Mr. Euwer, who is chairman of the Troop Committee, spoke to the troop and encouraged them to continue their good work in scouting. He gave them an "A" rating on the inspection. After supper a game of "capture-the-flag" was played, and a discussion was held around the council fire. Assistant Scoutmaster Lyens, who has been away all winter attending Missouri University, outlined the summer plans for the troop. Camp was broken at 9 o'clock.

Troop 46, of the Immanuel Baptist Church, followed its custom for 11 successive years by hiking to Jefferson Barracks, May 30. They left troop headquarters at 8:30 and arrived at the woods below the Barracks at 10 o'clock. Scoutmaster Hall was unable to accompany the troop on the hike, but drove down later and joined the troop in time to participate in the activities in the afternoon. This, the first time Scoutmaster Hall has been unable to make the hike with the boys, was caused by his recent illness. One of the features of the hike the scouts enjoyed was an opportunity to parade with the regulars and the veterans from the drill grounds to the National Cemetery.

Troop 94 of St. Barbara's Catholic School held its first tenderfoot investiture ceremony June 9. The following boys were awarded their tenderfoot pins: A. Hilke, H. Hundelt, C. Goede, V. Arnold, V. Soppitt, R. Kelsy, E. Becker, G. Vogt, G. Hucke, G. Deters, T. Eckert, A. Haberstock, H. Burx, T. O'Connor and J. Muehling. The thrift and outdoor members of the troop committee presented the pins to the scouts and also gave talks to the boys on scouting.

Troop 22 of the Gibson Heights Presbyterian Church will hold a picnic and hike on one of the picnic grounds of Forest Park next Saturday. At the last meeting of the troop the scouts held their best meeting in the church. Junior Assistant Scoutmaster Olsanetsky and Patrol Leader Duddy laid a trail for a novel hike. After the novelty hike a game of "capture-the-flag" was played. Scoutmaster Usher has promised to buy an American flag for the troop as soon as an active membership of 25 scouts has been obtained. Only a few more boys are needed to earn this award.

A new game, the "compass game," was introduced at the last meeting of Troop 53. It was instructive and met with the approval of all present. Scout Earnest Stille was awarded his second class pin.

Two cups, for the best individual and patrol records of the year in Troop 54 were awarded at a troop meeting at the Temple Israel a week ago Thursday, as a climax to the troop's activities for the season. The scouts will not meet again until September. Both cups were presented to Patrol Leader Hyman Waltrich, the Dick Richards cup for individual achievement to him personally, and the Steinberg Memorial Patrol 'advancement cup to him as leader of the winning patrol—the Beavers. The other members of the Beaver patrol are Paul Jackson, assistant patrol leader, Billy Anspacker, Edward Sterneck, Nathan Sherman, Lewis Cohen and Albert Steinbaum. A. W. Baum's Flying Eagle Patrol came second in the cup contest.

North District.

Gorman Bartay, new patrol leader of the Flying Eagle patrol of Troop 72, was officially admitted into the officers' club of the troop and taught the secret handclasp, sign and password Wednesday evening as a reward for bringing his patrol up to full membership strength. He accomplished this by bringing back several old members who had dropped out. Most of the meeting was spent passing tests. Each patrol put on a play.

The troop committee presented Troop 3 an American flag to be raised on the grounds of the Grace Hill Community Center. The raising and lowering the flag each day has been given to Scout Gilbert Austin, who has attended to this honor faithfully. A new member, Mr. Anderson, has been added to the troop committee. The troop is on a hike to Falling Springs today.

The scouts of Troop 206 have been asked to act as ushers at the graduation exercises of the Beaumont High School tomorrow evening. Seven scouts from the troop, accompanied by the scoutmaster, took a hike last Sunday, and were caught in a rain-and-windstorm. In the evening the hikers were joined by two more boys from the troop, and one of the troop committeemen. Nineteen members were present at the last troop meeting.

Suburban District.

Eleven scouts of Webster Groves 2 spent last Saturday and Sunday in a lean-to camp, made of materials gathered by the boys in the woods south of Affton. Despite the hand-made shelters, a heavy wind and rain coming up about midnight failed to dampen either the spirits or the bedding of the campers, who made use of their bedding ponchos for additional protection. The scouts who attended the hike were Harry Holekamp, Frank Orchard, A. Halikan, H. T. Jackson, D. Jones, R. R. Hillman, W. Knoght, W. B. Medley and W. Stoecker.

SCOUTS TAKE IMPORTANT PART IN LINDBERGH GREETING

St. Louis scouts played an important part in the reception given Col. Lindbergh yesterday morning. Beginning at Kingshighway and Lindell and extending down both sides of Lindell boulevard to Grand avenue, scouts formed a guard line and assisted the police in keeping the crowd on the streets.

A special guard of honor, consisting of two groups of 120 scouts each, met the parade at Spring and Lindell and escorted it to a point directly in front of the reviewing stand, where a short ceremony was held.

During this ceremony Col. Lindbergh was presented with an honorary membership in Troop 2 of the Pilgrim Congregational Church. This honor was conferred upon him by Eagle Scout Murray Cabell. Patrol Leader Winfield Homer of the Flying Eagle Patrol presented Col. Lindbergh with a patrol medallion of that patrol. Eagle Scout Joseph Ehrhardt presented the famous flyer with a Scout knife, on which was the inscription, "To Scout Lindy from the Scouts of St. Louis." Scout George Langenberg presented Mrs. Lindbergh with a bouquet of roses from the Scouts of St. Louis.

Ten Eagle Scouts served as ushers and messengers at the reviewing stand, while 150 picked scouts served as ushers in the bleachers, and 40 scouts served as messengers in the five Red Cross booths.

E. G. Brewster, Horse Trainer, Dies

By the Associated Press.

LEXINGTON, Ky., June 18.—Elijah G. Brewster, 64 years old, died at his home today after an illness of about five months. He was a horse trainer and was known all over the country where races were held.

HORSE SHOW OPENS AT BARRACKS FRIDAY

200 Entries to Compete in Civilian and Military Contests.

The sixth annual Military and Civilian Horse Show will open at Jefferson Barracks next Friday afternoon and will continue through Sunday afternoon. More than 75 horses have been entered, bringing total entries in the various events to about 200.

Events scheduled include demonstrations by army officers and enlisted men in running, jumping, polo strokes, weaving contests for polo ponies, charging, and machine gun squad drilling. There will be prizes in runs for three and five gaited horses. There also is to be a Shetland pony competition.

Herbert Wolff of Kansas City has entered several horses, five are entered from the Midland stables of Pueblo, Colo.; 40 have been entered by St. Louisans and 30 are booked by the army and army officers.

Formerly the annual show, under auspices of the St. Louis Riding and Driving Club and Jefferson Barracks, has limited its entries to St. Louis and vicinity. Profits derived will go to the Jefferson Barracks athletic fund.

BRITISH CONSUL ON VACATION

G. E. P. Hertslet Leaves Tonight for Haney, British Columbia.

G. E. P. Hertslet, British Consul at St. Louis, will depart tonight for Haney, British Columbia, for a vacation of six months. He will visit a brother there.

In his absence, William Kane Small, Vice Consul, will be Acting Consul. Hertslet, a "career Consul," for some time has been acting dean of the local consular corps. He will be succeeded in this position for the time being by Dr. Georg Ahrens, German Consul.

HOW MANY TEETH HAS A MONKEY?

You may not be able to tell by counting your own on account of having lost part or all of them, but in that case I can supply the missing ones by bridgework and plates.

Bridgework, per tooth, as low as..... $5.00

Plates, as low as..... $10.00

Should your teeth need extracting I do that by Nerve Blocking or gas, and if it hurts—Don't pay. Broken plates repaired, bring or mail in.

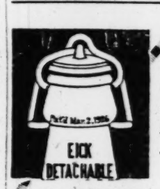
SOFT ROOF SUCTIONS

224 N. Seventh Street

DR. H. E. DOWELL, *Dentist*

Southeast Corner Seventh and Olive

Take Elevator on 7th St. to 3d Floor. Hours: 8 to 6; Sunday, 9 to 12



USERS SAY: *NONE BETTER*

For all size crownhead bottles. Requires no capping tools. Gas tight and sanitary. No broken bottles. A lasting Stopper for RE-USE. At your service — phone PRospect 3802.

EICK HOME BOTTLE STOPPER

ORIGINATOR AND SOLE MANUFACTURER OTTO EICK ST. LOUIS, MO.

St. Louis Greatest Clothing Store
OUT OF THE HIGH RENT DISTRICT

MONDAY PRICES GO STILL LOWER IN **OUR REBUILDING SALE**



Men's $20 Genuine MOHAIR SUITS 9.50

Men's $22 All-Wool WORSTED SUITS 10.50

Men's & Youths' 2-PANT ALL-WOOL SUITS 15.75 $30 DOUBLE AND SINGLE BREASTEDS

Men's Khaki & Pinchback PANTS 85c

Boys' 2-Pant $6 SUITS 3.95 Double and Single Breasted

MEN'S HEAVY KHAKI Overall SUITS 1.25

WOOLLY LONG PANTS...$1

2-POCKET BLUE WORK SHIRTS 35c

BOYS' WASH KNICKERS, 39c

MEN'S WHITE & COLORED BROADCLOTH SHIRTS 55c

MEN'S & YOUNG MEN'S $15 SEERSUCKER SUITS 4.45

Globe 8th—FRANKLIN—8th

BOYS' WHITE SAILOR PANTS.....95c

MEN'S WHITE DUCK PANTS.....1.10

DOUBLE EAGLE STAMPS MAIL ORDERS

SEND your WANT AD to the POST-DISPATCH and GET RESULTS—3-time Ads ALMOST CERTAIN for ANYTHING.

ABIE'S IRISH ROSE

Written in Story Form for the Post-Dispatch

By ANNE NICHOLS
Author of the Stage Success

Abie's Irish Rose, on the stage, is now in its sixth successful year in New York. Capacity audiences are enjoying it in England. And now, Anne Nichols, the playwright who produced this record-breaking play, has novelized it and the exclusive first publication rights for St. Louis have been secured by the Post-Dispatch.

Starts Tomorrow in the Six-Page Daily Magazine

Another Exclusive Feature in the

POST-DISPATCH

—a page of News Photographs
—a page and a half of Comic Strips
—two pages of Features for Women
—a page and a half of General Features

ABIE'S IRISH ROSE

To Be Published in Serial Form

Commence Reading it Tomorrow in the

DAILY POST-DISPATCH

BERLIN COVERS LARGEST AREA

Only Two Other Cities Exceed It in Population, Figures Show.

By the Associated Press.

BERLIN, June 18.—Berlin covers more ground than any other city in the world and its population is exceeded only by that of New York and London. According to the somewhat heterogeneous statistics published by the Berlin Statistical Bureau, the city has 6000 streets with 445 bridges and 90,000 buildings with 1,500,000 apartments, besides 51,870 acres of forests.

The population numbers 38,000 infants under 1 year old. There are 54 per cent more women than men. Of the city inhabitants, 3,000,000 are Protestants, 400,000 Catholics and 172,000 Jews. Approximately 2,200,000 persons have employment of some kind or another and every year more than 32,000 marriages are contracted.

"Murphy's" Removal Sale

20% to 50% Off Luggage

DON'T MISS THE GREATEST LUGGAGE SALE— BUY FOR GRADUATION GIFTS



Our $12.00 Fiber Dress Trunk	$7.50
Our $15.00 Fiber Dress Trunk	$10.00
Our $25.00 Fiber Dress Trunk	$15.00
Our $40.00 Fitted Suit Cases	$25.00
Our $7.50 Leather Oxford Bags	$5.00
Our $7.50 Auto Trunks	$5.00
Our $15.00 Airplane Wardrobe Trunks	$12.00

CEntral 0954

P. C. MURPHY TRUNK CO.

707 Washington Avenue

Remley-Leber

WHERE THE CROWDS GO!

Sixth and Franklin — Monday and Tuesday

PORK CHOPS Rib or Loin	20
SMOKED CALLIES Mild sugar cured, hickory smoked.	18
Dry Salt SIDE MEAT	14
BOILED HAM Half or whole	34
GINGER SNAPS Pound	10
BUTTER Pound Prints	40
2 JELLO All flavors. PACKAGES	15
3 TOMATOES No. 2 size can. Red ripe, hand-packed. CANS	25
2 GENUINE SANTOS COFFEE A wonderful sweet drinker. POUNDS	49
PREMIER CHILI SAUCE 14-OZ. BOTTLE. A real 25c value	15
3 FANCY SUGAR CORN No. 2 size can. A real 15c can value. CANS	25
2 FANCY SIFTED PEAS Sweet and tender. A real 25c can value. CANS	29

At Last! The Perfect Realistic Permanent Wave!



$25

A triumph of artistic Hair Waving! With a Realistic Permanent Wave your hair lies in great, soft undulations, looking precisely like naturally curly hair—and it doesn't need finger or water waving to preserve its beauty. You will be thrilled and charmed.

With our skilled operators applying the wave, no possible injury can result to the hair.

Call GArfield 5900 for Appointments

Beauty Salon—Main Floor Balcony

FAMOUS-BARR CO.

We Give and Redeem Eagle Stamps

GENEVA INTO ITS OWN AS 'WORLD CAPITAL'

League Activities Draw Persons From All Nations to Swiss City.

By the Associated Press.

GENEVA, June 18.—This city is sticking out its chest since it has come to be blazoned forth as the "World Capital." And it is trying to justify the name.

Of course Geneva, like many other cities, thinks it always has been the most important in the world and really didn't need the League of Nations and the 50 odd other international organizations which have their headquarters here to prove its greatness. Its light has shone since the prehistoric days when its people, fearing wild beasts, lived in huts on wooden pillars in the middle of Lake Leman.

Twenty thousand French residents fled from Geneva after the war, when French exchange crashed downward and they found their income far too tiny to stand the high cost of living. And the French peasants from Savoie Province ceased to come into the lovely lake city to shop and to consult Geneva's skilled corps of doctors and surgeons. Result—financial distress for Geneva, a general deadening of the city's activities, and an absence of persons in the streets, which gave the town an abandoned, silent and mournful aspect.

League Renews Activity.

But the League and other international activities have brought men and women back from all quarters of the earth. Things are looking upfor Geneva. The civic association which was created to develop the general interests of the city is sitting nightly and things are happening.

The international automobile salon just held was a success. With some 20 American cars shown people came here from all parts of Switzerland and many districts in France. This was followed by a great musical festival which brought to the Geneva Opera House some of the most famous operatic troupes of Europe as well as celebrated orchestras. Later will come an international dog show and a horse show. The flower festivals in summer are being made bigger and better every year and draw thousands of people from outside.

There are, as a matter of fact, two Genevas. One is the city of the foreigners whose interests center around the League of Nations and other international organisms. The other is the Geneva of the Genevese. And it is almost a case of "never the twain shall meet."

There are exceptions, of course, but the rule is strong that the foreign residents go their way and the Genevese theirs, socially speaking. The foreigner goes in for golf and tennis, dinners and dancing, but the Genevese are keen particularly on two things, music and public lectures.

A patriotic Geneevese will walk five miles to listen to a good orchestra or a smart choral society. He will go without his dinner to hear a good lecture. Every night there are lectures in Geneva's halls on subjects of religion, psychology, philosophy, history and the arts and sciences generally.

Gather From All Nations.

There is a saying that if you sit long enough before the Grand Cafe on the boulevards at Paris you will see everybody in the world, for everybody will one day or another walk in front of you. Well, if you live long enough in Geneva it will be the same story. People come here from all lands to see the League, from Tibet to Timbuktu, and from Canada to Capetown.

Kings and Princes, statesmen and demagogues, wise men and cranks—all flow steadily to Geneva to see the palace of the League of Nations, which is not a palace at all, but a former hotel, practically adopted for the business-like daily work of the League, its commissions and its conferences.

Geneva is the great meeting place of the representatives of governments and peoples. It is the international forum where men have freedom of speech and find an international atmosphere which is unfettered by national boundaries and a burning national spirit. Forty thousand Americans visited Geneva last year. More are expected this year.

Geneva, "world capital," seems to have broken definitely into the world news. A fair way of judging this is to note that the number of newspaper men permanently assigned to follow League doings is increasing steadily. Since Germany joined the League, the German correspondents far outnumber their foreign colleagues. They are on the job all the time, disciplined, faithful to their task and efficient. The American newspaper correspondents are second in number, although their country is not a member of the League.

SOCIETY ELECTS LINDBERGH

St. Louis Frenchmen Vote Flyer Honorary Member.

Col. Lindbergh was voted an honorary member of the French Society of St. Louis at a special meeting Friday.

Prof. Gabriel Ferrand, president of the society, forwarded to him an invitation to attend its celebration of Bastile day, July 14. The society chose this means of commemorating the fact that the first decoration conferred on the flyer was the Cross of the Legion of Honor.

Detroit Jewel RANGE SALE

THE Range, the price and the terms are all exceptional. These genuine Detroit Jewel Ranges are offered at reduced prices for no money down—your old stove's your first pay. This is absolutely a sale you can't afford to miss.

$15 for Your Old Stove!

No matter how much trouble it has caused you—we'll take it and allow you $15 for it.

NO MONEY DOWN Your Old Stove's Your Down Pay!

DO your Summer baking on a cool Detroit Jewel Range. The oven is so constructed that you could bake with the oven door open. The heat stays in—you don't bake yourself—your kitchen stays cool—you save gas. See this wonder Range demonstrated.

Liberal Terms to Suit You!

According to your income we'll arrange the terms. There's no reason why you, too, can't have this wonder Range.

Wilcolator Heat Control

TAKE the guesswork out of baking—set the regulator and forget your baking until its time to come out. Can be had on any range.

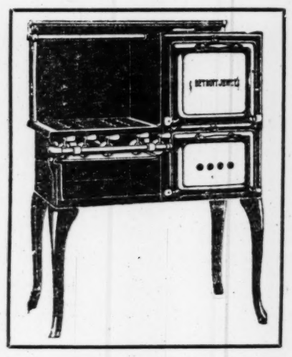
DETROIT JEWEL RANGES "They BAKE Better!"

Bakes the same on top, bottom or any side. The heat is the same in any part of the oven.

Better Baking for 62 Years

SINCE 1865 Detroit Jewel Ranges have ranked first for better baking and cooking. And they still retain the lead. If you've baked on one you will know the reason.

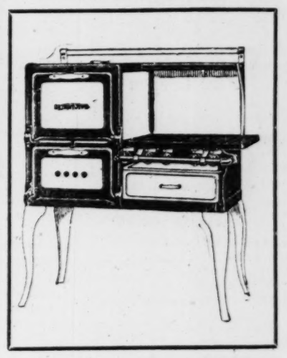
SALE STARTS 8:30 A. M. MONDAY



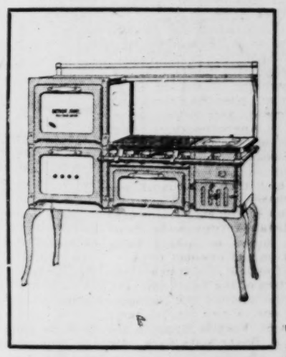
This Range is finished in black baked ebonite—trimmed with white porcelain door panels and handles. Oven has rustproof lining and even heat feature. $49.75



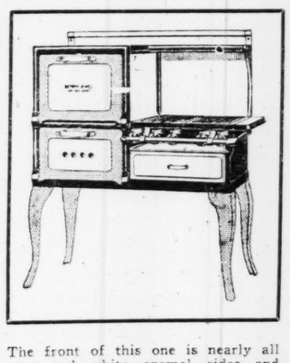
Another baked ebonite-finished Range but with white, splasher backs, door panels and handles. Rustproof lined oven—better baking, even heat feature. $69.00



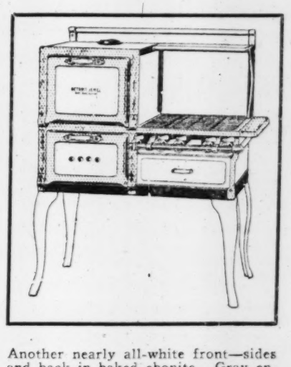
Here is one with white enamel back guard, splashers and door panels—gray enamel legs. Even heat, better-baking oven construction—rustproof lining. $74.00



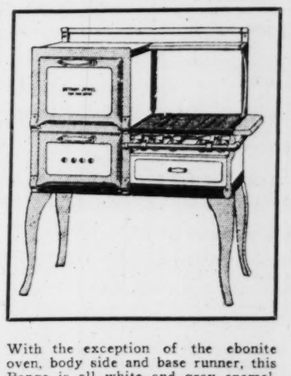
With a kitchen heater for chilly mornings—burns wood or coal—gas ignited. Baked ebonite finish with white enamel splashers, back guards and door panels. $77.50



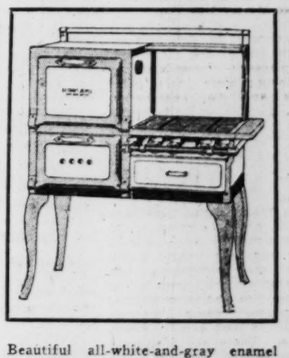
The front of this one is nearly all gray and white enamel—sides and backs in baked ebonite. Gray enamel legs. Even-heated oven with rustproof lining. Service drawer under burner. $80.00



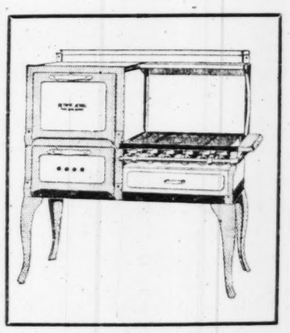
Another nearly all-white front—sides and back in baked ebonite. Gray enameled legs—nickeled manifold and corners. Even heat oven construction—rustproof lining. $85.00



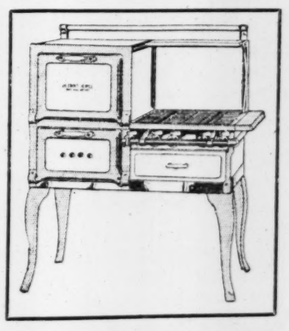
With the exception of the ebonite oven, body side and base runner, this Range is all white and gray enamel. Better baking oven—rustproof lined—even heat. $95.00



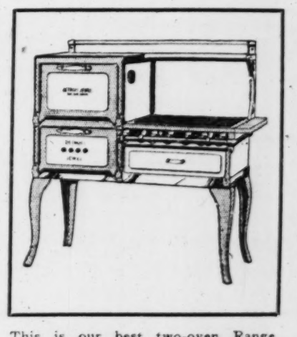
Beautiful all-white-and-gray enamel excepting oven top and base band. Oven with even-baking feature of uniform heat—rustproof lined. With Wilcolator heat control. $102.00



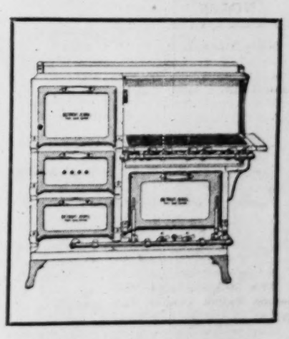
Another Range gleaming with all-white-and-gray enamel—ebonite base and oven side. Baking oven—with dustproof lining. Service drawer under burner. $106.00



Beautiful, gleaming, gray and white porcelain enamel over all—handsomely trimmed in nickel. Even baking—uniform heat—rustproof oven. Service drawer under burner. $114.00



This is our best two-oven Range. Beautified gray and white porcelain enamel—nickel trimmed. Even baking rustproof oven with Wilcolator heat control. Service drawer under burner. $148.00



The family Range. Four even-baking ovens, rustproof linings. Large cooking top has one giant and five standard burners. Gray and white enamel with black ebonite trimming. $195.00

Hellrung & Grimm

9th & Washington **16th & Cass**

Shopping News of Widespread Interest

$25 to $35 Summer Frocks



In an Event Starting Its Second Week Monday—With Many New Additions to the Assortment—Choice at

$17.50

¶ New special purchases from New York, new groups of Dresses selected from our own carefully selected groups—all ready for the second busy Monday in a Dress event that comes first in vacation interest! First—because of the charm and Summery smartness of every Frock, the variety that provides for all occasions and the saving to be effected.

Dresses for town wear, for travel, for sports, for dancing, for afternoon affairs! Dresses for matrons and misses—sizes 16 to 18—Misses' Section; 34 to 44—Women's Section.

Filmy Chiffons
Pastel Georgettes
Crepe de Chines
Flat Crepes

White Dresses
Printed Dresses
Light-Hued Dresses
Dark Dresses

Fluffy styles that are feminine charm personified! Lacy, fluttering, sheer, exquisite in color! Tailored styles embodying the very newest Summer fashion features.

Fourth Floor

Special Assortment of Silk Lingerie



$3.95 to $4.95 Values—Monday at

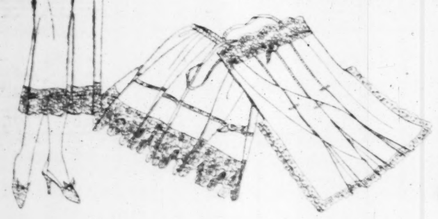
$2.95

Gowns and Chemises that were made especially for Famous-Barr Co. New styles, of luxurious crepe de chine trimmed with Margot or Alencon laces; delightful boudoir shades; sizes for women and misses.

Special Values at $1.95

Adorably frivolous or severely tailored, as you like; Chemise and Step-ins; hemstitched and lace trimmed. Of unusually heavy crepe de chine.

Lingerie Section—Third Floor



Onyx Rings

$15 Value—Special

$9.95

¶ These charming Onyx Rings for men and women are attractively set with Old English letters of white gold in corner or center. The mountings are of solid gold and women's Rings have a brilliantly cut diamond.

Jewelry Section—Main Floor

* * *

$10 to $12.50 Umbrellas

Special Monday **$5.98**

¶ A sample line of 16-rib Umbrellas from an Eastern manufacturer! Limited number, of course; choose early!



Popular shades with attractive handles, tips and tops to match.

Every Umbrella fast color and waterproof.

Umbrella Section—First Floor

Thousands Save Eagle Stamps

—Knowing That They Mean Additional Savings

¶ Eagle Stamps are given with cash purchases of 10c and over—few restricted articles excepted. Each bookful is redeemable for $2.00 in cash or $2.50 in merchandise. Savings in addition to unusual values! It is easy to understand why there are so many thousands of Eagle Stamp collectors.

Laird-Schober and Curt-Wolfelt Shoes

In Three Special Groups Monday



This Summer's Styles $13.50 to $20 Values

¶ Shoes of these celebrated makes are so seldom available at less than regular prices that you should come early Monday to share these savings. Choice of

150 Pairs at $12.75
200 Pairs at $11.45
150 Pairs at $9.95

Footwear Section—Second Floor

* * *

Handkerchiefs

Styles for Men and Women in a Special June Offering at

$1.00

Men's 'Kerchiefs
Handmade of fine quality linen, with hand-drawn threads. 1 dozen to a customer; special, 3 for $1.00

Women's 'Kerchiefs
Handmade of fine quality linen with hand-embroidered corners. Special..... 4 for $1.00

Men's Plain Hdkfs.
Hemstitched on good quality linen; regular 25c value. While they last..... 6 for $1.00

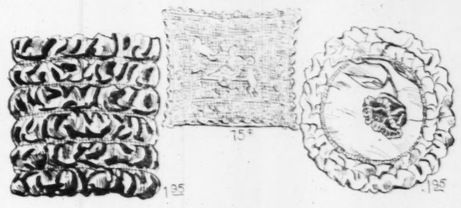
Cambric 'Kerchiefs
Of fine quality cambric, hemstitched, with embroidered corners in white or colors. 12½c to 15c values..... 1 Doz. $1.00

Imported 'Kerchiefs
Of sheer Irish linen with 1-16-inch "midget" hems. Regular 18c value..... 10 for $1.00

Men's Large Hdkfs.
Of fine quality cambric with colored woven borders. Regular 25c value..... 8 for $1.00

Men's large-size hemstitched cambric Handkerchiefs—regularly 12½c; 1 dozen, $1.00

Main Floor



Specials in Three Kinds of Pillows

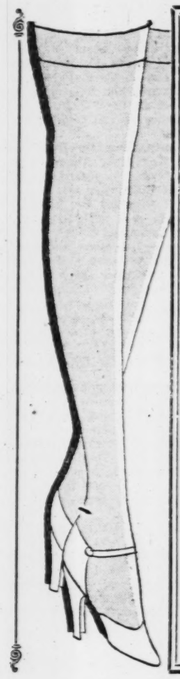
For Living Room, Boudoir, Porch or Lawn

Cotton Sateen Pillows
69c
Made of colorful flowered cotton sateen, these Pillows are cheerfully decorative and practical for porch, sunroom or canoe.

$1 Filet Lace Pillows
75c
Dainty boudoir Pillows with pink or blue cotton sateen linings. Very attractive for gifts or bridge prizes.

$2.95 Taffeta Pillows
$1.95
Round, oval or square, in many wanted shades of changeable taffeta or shirred baronet.

Art Needlework Section—Third Floor



18,000 Pairs Women's Silk Hose

Offered, Beginning Monday, in a Sale Unusual Savings—Extraordinary Economies Afforded by More Than Fifty Fashionable Every Pair Full Fashioned

Mail or Phone Orders Accepted While Quantities Last—If You Specify Second Quality

$2.25 to $2.75 Silk Hose — **$1.79** — *3600 Pairs*

¶ The smallest group in the sale—so share it Monday morning! Better qualities from leading makers! Lace-clocked chiffons! Finely woven plain chiffons! Lightweight service Hose! Silk from top to toe, lisle reinforced, and in the very loveliest Summer tints.

Parchment, Grays, Nude, French Nude, Grain, Water Lily, Flesh Pink, Sandust, Champagne, Alesan, Beige, Peach Blush, Ecrue, Stone, Dust, French Tan, Crevette, Rose Beige

$1.65 to Silk Hose — **$1.5**

¶ Kinds for every service; light service chiffons. Lisle-reinforced service weights. Colors for Summer. Every pair of a color—the best way to economy.

Silk-topped chiffons and sheer service chiffons and light service every tint smart pairs of a color onomy.

¶ A selected low priced med light service of Sum pairs of

Opal R Opa

$1.95 Black Bottom Silk Hose (White and Colors), $1.50

BASEMENT ECONOMY STORE

Beginning Monday—Another Extraordinary Basement Economy

New Summer Silk Dresses

1200 Smart New Garments of Such Distinction That They Will Be Thronged Throughout the Day! Select for Vacation Gaiety Wear.



At About Wholesale Cost ..... **$7** *Sizes for Women and Misses*

¶ An immense assortment of Dresses secured by our Apparel Section just in time for timely vacation event! The variety is simply amazing—fashionable Summer are the colors include every popular and combination. All sizes for women and misses.

Wash Crepes, Georgettes, Prints, Flat Crepes

Tailored Styles, 2-Piece Styles, Pleated, Fancy

Flesh and White, Light Green, Light Blue, Pink, Orchid, Other

Fringed Curtain Panels

$3 Value at..... **$1.95**

¶ Panel Curtains are new and smart. You will particularly like these in the popular filet weave with scalloped bottoms finished with deep bullion fringe. 45 inches wide and 2½ yards long.

$3 to $3.50 Ruffled Sets
Sheer, dainty voile curtains, have contrasting ruffles, tie-backs and valance of contrasting colors in pastel tints..... $2.19

Cretonnes—Very Special!
Colorful Cretonnes for draperies, furniture covers, scarfs, pillows. Many, many decorative patterns; yard..... 25c

Basement Economy Store

Summer Footwear



Seconds of $3.50 to $5 Grades.... **$2.00**

¶ No difficulty now about having a pair of Shoes for every Frock if you wish. The Oxfords, straps, pumps and cut-outs offered in this group lower the cost considerably.

High and low heeled models in patent, parchment, gray, red and blue. Sizes 2½ to 8 in one style or another.

3-Piece Walnut Bedroom Suites



Gracefully Designed, Strongly Constructed and Beautifully Finished—Unusual Value!

$157.50 Value for **$99.50**

¶ "Beauty" in a Bedroom Suite that will please immensely! Matched butt walnut veneer and hardwood in the full-size bed, dresser and chest with five mahogany-lined drawers of dustproof construction.

Your choice of a beautiful 48-inch dresser or a vanity dresser with this Suite. The saving urges early selection.

For Summer Leisure Hours in Comfort!

Two Porch Chairs

Summer's enchantment lies in many restful hours reading or chatting, outdoors.



Bar Harbor Chairs
Excellent Value..... $3.95
Are sturdily constructed of light wicker, attractive looking and very inviting on Summer afternoons and evenings.

Maple Rockers
Are strongly built of maple wood with high, slatted backs, woven seat, and flat arms. Very convenient for porch or lawn..... $3.85

Furniture Section—Seventh Floor

erest—elling of Values Dominant in St. Louis

We Give and Redeem Eagle Stamps Restricted Articles Excepted

MOUSBARR CO.

OPERATED BY MAY COMPANY

THE MAY CO. Los Angeles · THE MAY CO. Denver · FAMOUS · M. O'NEIL CO. Akron · THE MAY CO. Cleveland

Pairs Women's Silk Hose

Monday, in a Sale Unusual Savings—Extraordinary as to the Choice Than Fifty Fashionable Every Pair Full Fashioned and Pure Silk!

ders Accepted While Quantities Last—If You Specify Second Color Preference.

Hose $1.65 to $ Silk Hose $1.35 to $1.50 Silk Hose

$1.15

6600 Pairs

le—so share it ties from lead- ffons! Finely weight service sle reinforced, er tints.

¶ Kinds for every fons; light service ice weights. Colors for Summer. Remember —the best way to economy. Silk-topped chiffons; lighter service chiffons and light service weights. Every tint smart pairs of a color

¶ A selection ordinarily impossible at such a low price! Silk-topped chiffons! Lisle-hemmed lightweights and chiffons! Lisle-topped service weights. An almost limitless choice of Summer tints. Remember—select two pairs of each shade.

Lily · Sh Pink · Sandust · Champagne · Alesan

Beige · Peach · Blush · Ecstasy · Shadow

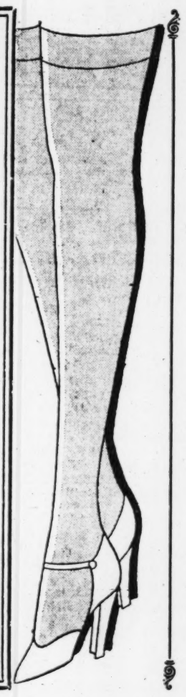
Stone · Dust · French Tan · Crevette · Rose Beige

Opal Rose · Opaline · Atmosphere · Bran · Aloma

Blue Fox · Gunmetal · Banana · Muscade · White and Many Others

$1.95 Black Bottom Silk Hose (White and Colors), $1.50 Pair

Hosiery Section—Main Floor



Snakes at Their Best When They Trim These New

B-A-G-S

A Special Offering of Smart Styles Effectively Trimmed with Real Snakeskin

$2.95 and $4.95

¶ No wardrobe is completely successful this season without a touch of snakeskin, whether it is for sports or afternoon wear. Hence, these Bags at these decidedly special prices will be widely welcomed.

Distinctive and unusual models in colors to harmonize with all fashionable shades, have the snakeskin combined with other correct leathers.

Handbag Section—Main Floor

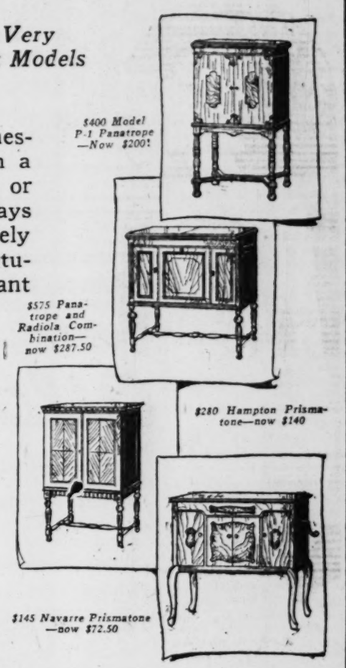


The Brunswick for You

Panatropes, Prismatones and Radiola Combinations

At an Actual Saving of ... ½ *The Very Newest Models*

¶ The music of great artists and orchestras becomes gloriously real when a Brunswick Panatrope, Prismatone or Radiola—combined instrument—plays it! These instruments are so widely acknowledged superb that this opportunity to save so extremely is important to many. Select yours Monday!



Why You Save 50%

Our buying organization made a purchase from the Brunswick Co. that is most extraordinary! Their entire stock of eight of the newest models secured on their decision to reduce the number of models produced.

A Type for Every Home Some With RCA Radiola Combined

Deferred Payments Make These Instruments Easy to Acquire and They Will Be Prized Possessions.

Music Salon—Sixth Floor

* * *

Publisher's Unframed Samples

2239 Unframed Pictures to Be Sold at a Fraction of Their Regular Prices



¶ Fac-Similies, Prints, Gravures, Carbons and hand colored apographs of marines, Venetian and pastoral scenes as well as replicas of the old masters. In sizes from 6x8 inches to 20x26 inches. An opportunity that is most unusual! A few of the many groups are mentioned here:

Many Pictures are specially prepared by applying colors by hand on rich brown prints.

634—40c	Pictures.....10c
539—$2.00	Pictures.....25c
95—$2.00	Pictures.....35c
61—$3.00	Pictures.....50c
142—$4.00	Pictures.....59c
11—$5.00	Pictures.....75c
25—$6.00	Pictures.....$1.00
50—$10.00	Pictures....$1.50
25—$12.00	Pictures....$1.75
33—$15.00	Pictures....$2.00

Picture Section—Sixth Floor

* * *

Two Wash Suit "Specials"



Boyish Wash Suits, in Best Styles for Summer Comfort

$1.69 to $2.45 Values at..... $1

$2.45 to $3.45 Values at..... $2

¶ A real opportunity to save! Cool, practical and durable little Suits for small boys are fashioned of color-fast fabrics in flapper, sport, middy and button-on styles. Plain colors and combinations, some emblem and braid trimmed. Sizes 3 to 8, but not in every style. Come as early as you can Monday.

Boys' Clothing Section—Second Floor

* * *

"Surety" Sheets and Pillowcases

¶ They're liked because they are made of evenly spun soft bleach muslin of durable strength and quality. Sold here exclusively in St. Louis. Sizes to fit all beds. Offered Monday only at these prices:

$1.49	54x90 inch; ea., $1.06	$1.79	81x90 inch; ea., $1.36
$1.59	54x99 inch; ea., $1.16	$1.89	81x99 inch; ea., $1.56
$1.69	63x99 inch; ea., $1.26	$1.98	81x108 inch; ea., $1.66
$1.79	72x99 inch; ea., $1.36	$2.10	90x99 inch; ea., $1.76
$1.89	72x108 inch; ea., $1.46	$2.25	90x108 inch; ea., $1.96

43c 42x36 -in. Pillowcases; Monday, each...32c
48c 42x38½-in. Pillowcases; Monday, each...34c
48c 45x36 -in. Pillowcases; Monday, each...34c
50c 45x38½-in. Pillowcases; Monday, each...36c

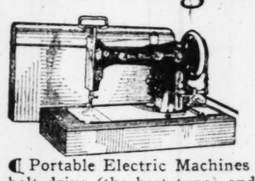
89c 42x72 Bolster Cases 76c
$1.10 50x73 Crib Sheets; each 94c

Third Floor

* * *

Now! You Should Sew on Newest Model

Portable Electric Sewing Machines



For They're Special Monday—at $39.75

¶ Portable Electric Machines with Westinghouse motor, belt drive (the best type) and a full set of attachments. Speedy, accurate, easily operated Machines that are ideally convenient.

Duplex Electrics *Special at.....* $59

Just twenty-five of these—Electric Machines useful as phone stand, night table or desk when closed. Sew splendidly.

$5 Cash

Will place any of these machines in your home for immediate use—the balance payable $5 monthly, with no interest.

Sewing Machine Section—Sixth Floor

$17.50 Gladstones

Special Monday $12.85

¶ Just a limited number of these commodious, good-looking Gladstone Cases of shark-skin-grain cowhide leather, with inside partition, strong lock and good catches.

Luggage Section—Sixth Floor



$35 and $37.50 Seamless Axminsters

Beautiful New Patterns—Monday

$28

9x12 and 8.3x10.6 Sizes

¶ These Rugs seamlessly woven of pure wool yarn, with deep, lustrous pile, will answer many needs—and so advantageously! In allover and open field patterns and attractive color combinations.



Rug Section—Fifth Floor

You'll Find a Whole Summer of Comfort in One of These

$12.50 Lawn Swings

Offered Monday at.. $10.95



¶ The family and friends will enjoy one of these upright Lawn Swings. Built for four passengers with a red-painted frame and natural finish seat and hanger.

Screen Doors

For the whole house at saving. Made of well-seasoned wood in 3-panel style with good screen wire. 28x68 or 2.10x6.10. No phone or mail orders.... $1.49

Window Screens

With adjustable wood frame and standard screen wire. 30 inches high—extends to 37 inches wide; splendid for Summer clubs or cottages 55c

Lawn Mowers $9.25

Cut your grass with a 16-inch ball-bearing Lawn Mower which is easy running with 4 revolving blades.

Sprinkling Hose $7.00

Lawns will be fresh and green if consistently sprinkled with ¾-in. non-kinkable Hose in 50-ft. lengths.

Ice Cream Freezers $5.75

Make your own this Summer — it's much better. Use one of these 3-quart Auto Vacuum Freezers, finished in white.

Garbage Cans 85c

Made of heavy galvanized iron, with strong corrugated sides and a deep rim cover. 6-gal. size. $1.15 value.

$8.25 Bentwood Settees, ideal for lawn or porch $7.50
10 Bars of White Classic Soap for laundry; no mail or phone orders accepted.....33c

Basement Gallery

EMENT ECONOMY STORE NEWS

Monday—Another Extraordinary Basement Economy Store Sale of

Summer Silk Dresses

New Garments of Such Extraordinary Value That the Department Should Be Thronged Throughout the Day! Select for Vacation—City Wear.

At About Wholesale Cost ..... $7 *Sizes for Women and Misses*



¶ An immense assortment of Summer Dresses secured by our Basement Apparel Section just in time for a timely vacation event! The style variety is simply amazing—the fabrics are fashionable Summer silks, the colors include every popular shade and combination. All sizes for women and misses.

Wash Crepes · Georgettes · Prints · Flat Crepes

Tailored Styles · 2-Piece Styles · Pleated Styles · Fancy Styles

Flesh and White · Light Green · Light Blue · Pink, Orchid, Other Tones

Basement Economy Store

$1.75 to $3 Silks

—Choice, the Yard... $1.39

¶ 4000 yards of Silks—short lengths from a leading wholesaler. 3 to 15 yards—of washable silk crepes, crepe de chine, satin crepe, flat crepe, Georgette brocades, moire, faille and others—in almost any wanted color.

Basement Economy Store

Several Summer Frocks for the Price of One!

Hollywood Dimity

In a Special Group Monday at, Yard... 39c

¶ Sheer quality, striped or checked dimity in white or pastel tint, with dainty floral designs. Tubfast color, and 36 inches wide.

Prints Non-crushable, rayon-mixed, on light or dark grounds. Tubfast color —36 inches wide..... 49c

Tissues Rayon-mixed, in check or plaid. Black-and-white and other colors. 32 inches wide..... 39c

Dress Linen Excellent quality preshrunk white linen, 36 inches wide. Regularly 89c.. 50c

Plisse Crepe Cotton Plisse Underwear Crepe in pink, peach, blue, helio and white. 30 inches wide..... 19c

Voiles "Roubaix," 40-in. hard-twist Voile in pleasing designs on light or dark grounds. Seconds of 89c grade..... 49c

Voiles White and plain colors, hard twisted and 40 inches wide.. 59c

Basement Economy Store

For Summer—These

Famous Silks *Specially Priced at* 95

¶ ... fastening ... striped fabric ... the figure ... give a ... line. Lightly ...

... Store

A Special ... of

Women's Hose *Regular $1 Value*

58c

¶ Attractive ... in thread silk ... and rayon ... have strongly ... forced feet, ... tops. Black, ... and popular ... colors. All ... but not in all ...

... Store

Panels

... particularly like ... bottoms finished ... ½ yards long.

Very Special! ... nnes for draperies, ... s, scarfs, pillows. ... corative ... 25c

... ment Economy Store

wear 2.00

... having a pair of ... wish. The Ox- ... t-outs offered in ... onsiderably.

... High and low heeled ... models in patent, ... parchment, gray, red ... and blue. Sizes 2½ ... to 8 in one style or ... another.

3 INJURED WHEN CAR HITS MOTHER AND BOY

Motorman Goes to Aid of Victims and Is Run Down by Automobile.

Mrs. Violt Zengel, 20 years old, suffered internal injuries and her 2-year-old son, Frank, suffered a skull fracture at 10:30 a. m. yesterday when they were struck in front of their home, 2309A South Eighteenth street, by a Cherokee street car. The accident occurred when the child toddled into the street and his mother rushed out in an effort to drag him from the path of the street car.

After carrying the child to the sidewalk the motorman, Oscar Dustman of 4610 Heidelberg avenue, started to return to his car and was struck by an automobile driven by Benjamin Becherer of 1827 Lafayette avenue, suffering a fractured leg.

Becherer was arrested.

LUDENDORFF HEADS 'WILD MEN'

One of Four Reichstag Members Who Belongs to No Party.

By the Associated Press.

BERLIN, June 18.—The German Reichstag has four "wild men." None other than Gen. Erich Ludendorff heads them.

The term "wild man" in German parliamentary parlance signifies a member of the Reichstag who belongs to no faction, or party. "Wild men" are not elected as such, however, but become "wild" only after disagreements with their parties. Ludendorff, for instance, was elected as a member of the "Voelkische" or Fascisti party, but after these noise-makers of the extreme right split, the general resigned. He was seconded by Paul Seiffert, who also left the party. The other two "wild men" are Hermann Lange-Hegermann, elected on the Centrist ticket, and Dr. Arthur Rosenberg, who was so disgusted with Communist policy in China that he got out of the party in a huff and has since become the special butt of communist vituperation.

Man's Legs Crushed Under Train.

Thrown beneath the wheels of a freight train he was attempting to board in the Terminal yards at North Market street, at 8 a. m. yesterday, Herman Lorentz, of 1712 North Fourteenth street, was seriously injured. Both his legs were crushed.



LINDBERGH
"Lucky Lindy"
CLOTH
DOLL
25c
15 Inches High

To all who send 25c in stamps or coin before June 20th, one of these up-to-the-minute Dolls will be mailed, all charges prepaid.

American Novelty Co.
Dept. C
P. O. Box 1257,
NEW HAVEN, CONN.
Write below clearly.

Name .....
Street and number .....
City and State .....

ABIE'S IRISH ROSE
To Be Published in Serial Form
Commence Reading it Tomorrow in the
DAILY POST-DISPATCH

For ideas on investing see the Business Chance Want Columns.

Travel and Resorts

Atlantic City

Join the June Throngs for Real Happiness

All along the famous BOARDWALK, on the beach beside it, in the wonderful hotels (large and small) around about it, you'll find the ever-present, ever-pleasant, gloom-dispelling, invigorating atmosphere of the sea.

Dipping in the surf, idling on the strand, golfing, motoring, or tennis; strolling or roller chairing the BOARDWALK, visiting its piers, shops and displays; fishing or sailing on sea or bay; dancing to famous orchestras or thrilling to leading concert bands such as Pryor, Creatore, Sousa, Goldman, Wheelock or the U. S. Marine Band; attending theatres, movies, casinos, minstrels, vaudeville, musicales, etc., etc.

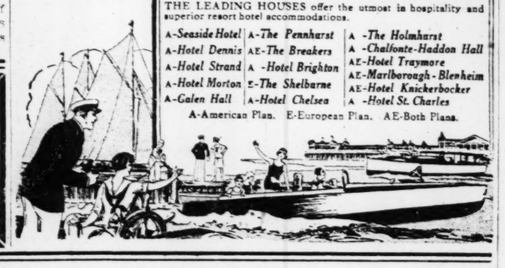
JUNE'S BIG ATHLETIC EVENT—Saturday, June 25, 9 a. m.
Atlantic City Ocean Swim—Fifteen Miles
(Sanctioned by A. A. U. of U. S.) Noted amateur long-distance swimmers will compete.

2½ hours from Washington, 1 hour from Philadelphia, 3 hours from New York by rail (stop-off privileges either way). Convenient Pullman connections. Apply local ticket agent for further information and timetables.

THE LEADING HOUSES offer the utmost in hospitality and superior resort hotel accommodations.

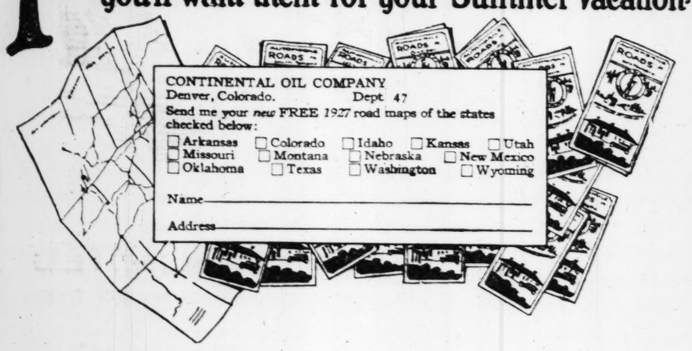
A-Seaside Hotel	A-The Pennhurst
A-Hotel Dennis	AE-The Breakers
A-Hotel Strand	A-Hotel Brighton
A-Hotel Morton	E-The Shelburne
A-Galen Hall	A-Hotel Chelsea
A	-The Holmhurst
A	-Chalfonte-Haddon Hall
AE	-Hotel Traymore
AE	-Marlborough-Blenheim
AE	-Hotel Knickerbocker
A	-Hotel St. Charles

A-American Plan. E-European Plan. AE-Both Plans.



A Wonderful Outing
LATEST—NEWEST—FINEST
Steel Hull Cape Girardeau
33 water-tight compartments; all new equipment; 75 rooms with running water; tub baths; wide promenade decks; observation room on third deck; music and dancing; ventilating, music, sterilized drinking water.
Sailing Days—Tues. & Fri., 5 p. m. to Cape Girardeau. Ret. Fri. & Mon., 6 a. m.
Olive 2264-65. EAGLE PACKET CO.

FREE new Road Maps
-you'll want them for your Summer Vacation-



CONTINENTAL OIL COMPANY
Denver, Colorado. Dept. 47
Send me your *new* FREE *1927* road maps of the states checked below:
☐ Arkansas ☐ Colorado ☐ Idaho ☐ Kansas ☐ Utah
☐ Missouri ☐ Montana ☐ Nebraska ☐ New Mexico
☐ Oklahoma ☐ Texas ☐ Washington ☐ Wyoming
Name
Address

FORGET business cares and escape the heat this summer by a trip to the Rocky Mountains or the Ozarks. Send now for our free road maps and plan a never-to-be-forgotten vacation.

You will find on these maps eight National Parks, all crammed with scenic wonders, and more than a score of National Monuments, each one of which is worth seeing. These 13 states also contain 86 National Forests, teeming with wonderful camping spots and world-famous centers of outdoor recreation. The roads are good and there's lots of room!

To help you plan your trip, we offer you, free, any or all of the state maps indicated in the coupon above. They are the newest and the clearest to be found. From these maps, you can plan a whole summer's touring, and you will find them easy and accurate guides at all times.



When you come, look for the sign of the Continental Soldier. You'll find it in all the mountain regions and in most parts of the plains. Courteous attendants will give you information on road conditions, etc., and will serve you with Conoco extra-miles gasoline and the finest of motor oils.

CONOCO GASOLINE

CONTINENTAL OIL COMPANY
Producers, Refiners and Marketers
of high-grade petroleum products in Arkansas, Colorado, Idaho, Kansas, Missouri, Montana, Nebraska, New Mexico, Oklahoma, Oregon, South Dakota, Texas, Utah, Washington and Wyoming



POST-DISPATCH RESORT AND TRAVEL DIRECTORY



TERRACE HOTEL
Overlooking Mississippi, 30 miles from St. Louis on Route 3; home cooking, cool nights, good water; 25-acre grove; river sports and dancing; cottages for rent. Phone County 8X4 for chicken dinners, or write to Mollie Stirtz, Godfrey P. O., Ill.

HOTEL WINDSOR
On the Beach Front
CAPE MAY, N. J.
Capacity 300. Hot and cold running water in every room; 60 private baths; elevator; and all modern conveniences. American plan.
Ownership Direction
R. HALPIN

Vacation Tours

Travel the Cosmopolitan way. Have a better time. More for your money. All details arranged. You just enjoy yourself. Our special low rates, including all expenses, are less than you would pay individually.

Eastern Circle
Niagara Falls, Toronto, Hudson River, New York City, Atlantic City, Washington, D. C.

Yellowstone Park—Colorado
Denver, Pikes Peak, Royal Gorge, Salt Lake City, Cody Exit.

Canadian Rockies—California
Banff Lake Louise, Vancouver, Victoria, Seattle, Portland, San Francisco, Big Trees, Los Angeles, Grand Canyon, Pikes Peak.

Saguenay—Adirondacks
Niagara Falls, Thousand Islands, Montreal, St. Lawrence and Saguenay Rivers, Quebec, Lakes Champlain and George.

St. Lawrence—New England
Canada, Lakes Champlain and George, New England—a wonderful circle tour of all important points East.

Alaska
Through Canadian Rockies. By steamer to Skagway. Three wonderful tours.

Many Other Delightful Summer Tours
The Cosmopolitan Red Book explains all. Rates, dates, full details. Call or write for FREE copy. Come in and let us help plan your trip.

THE COSMOPOLITAN TOURS CO.,
105 North Fourth St.
E. E. Landmeier, General Agent.
St. Louis, Mo.

STEAMSHIP TICKETS

Deck plans, reservations and tickets for any ship, any line, every class, at no extra cost to you. Write for "Crowded Season Sailings," full list of all steamship departures, tonnage, destination, minimum fares.

AMERICAN EXPRESS
Travel Department
9th and Locust Streets
Phones: GArfield 7280—CEntral 6397
Travel Information Bureau:
First National Bank, Broadway & Locust
St. Louis, Mo. GArfield 2000
Always Carry
American Express Travelers Cheques

A SUBURBAN HOME—Want it? See the offers for rent or for sale in Post-Dispatch Classified Columns.

Hotel Timmer
ON
BEAUTIFUL CEDAR LAKE
A Good Place for Nice People
P. O., West Bend, Wis.

The Maplewood and Cottages
The Hotel That Is Different
No extras; boats free. A warm welcome to those that are happy and want to make others so. If you have a grouch, don't write for rates.
VICTOR KETCHUM, Prop.
Green Lake, Wis.

Diamond Mineral Springs Summer Resort
Week and week-ends outing place for picnics, clubs and lodges.
Six miles north of Highland, Ill. Fishing, swimming and dancing. Cottage and hotel accommodation. Chicken dinners a specialty.
Phone 618 Highland, Ill.
Post Office: Highland R. R. No. 3.

NEW OCEAN HOUSE
Swampscott, Mass.
The Eden of New England
TWELVE miles from Boston on the exclusive North Shore. Private Bathing Beach, Tennis, Golf. Delightful Music, fine Motor Roads.
Accommodations for 550; every room connects with private bath. For reservations phone or wire. New Ocean House, Inc., Clement E. Kenderdine, President. Swampscott, Massachusetts.

OZARK VACATIONS
Including all expenses, transportation, room, meals, bathing, boating and all recreation privileges.
2 DAYS (Week-end) $10.00
Leave every Saturday, 3:00 p. m. via De Luxe Parlor Car Motor Bus.
3 DAYS (Saturday to Monday, July 2d, 3d and 4th)
$17.00
Rates for one to three weeks' vacations sent on request.
Reservations made for all Ozark resorts.
Write for descriptive literature on Yellowstone, Glacier and Rocky Mountain National Park Tours, Eastern Circle Tour, Florida-Cuba, Great Lakes, Saguenay-St. Lawrence River Cruises. Vacations planned and arranged.
Railroad-Pullman and Steamship Tickets.
Whiting-Tours, Inc.
CEntral 6188
1023 Ambassador Bldg.,
St. Louis, Mo.

MINNESOTA LAKE HOME
Beautiful Summer Home, with 60 acre gentlemen's farm on Lake Sylvia, Wright County, Minn. 60 miles from Minneapolis on Main Highway. Seven room stone, owners house and five room caretaker's cottage. Priced low—
TO CLOSE AN ESTATE
700 feet shore line, extensive hard maple and birch woods, fine bass, crappie and pike fishing, good duck lake, bathing beach, boats, boat houses and accessories. For details, write
G. L. WILLITS, Admr. 1030 33RD AVE. S. E. MINNEAPOLIS, MINN.

HIAWATHA LAND CALLS YOU
The Upper Peninsula of Michigan. A Summer paradise. Extraordinary variety of interest. Magnificent scenery, inland lakes, trout streams, evergreen woods, mines, lake commerce. Good hotels, wonderful camp sites, state parks. Finest roads. Easy of access. Delightfully cool. Write
DEVELOPMENT BUREAU, Marquette, Mich.

FOR A DAY OF PLEASURE DRIVE OUT TO
IRON MOUNTAIN LAKE
SPEND THE DAY
Bathing—Boating—Fishing
IN THE BEAUTIFUL OZARKS! 90 miles from St. Louis. 14 miles from Flat River.
IRON MOUNTAIN LAKE CAMP! Comfortable, convenient cottage accommodations.

Your Summer Vacation Problems Solved!
All Expense—Personally Conducted Tours and Cruises

There are many attractive features about an all-expense escorted tour. It enables you to know at the outset the cost of your trip and relieves you of the details and uncertainties, which otherwise would mar a perfect journey.

Each party is in charge of a competent escort, who looks after the transfer of baggage, attends to the business details and sees that the patrons receive satisfactory service. There are no hotels or train reservations to worry about. Our arrangements for sightseeing trips in high-class motor cars are ideal. You see everything that is worth while and no time is wasted on unimportant places.

For those who like to be free to find their own way "around town," time is arranged at the principal cities. With all these advantages your expenses are considerably less than it would cost to make the same trip independently. Our escorted tours have proven their advantage to thousands of pleased patrons.

Write for Descriptive Literature

Yellowstone, Glacier, Rocky Mountain National Parks, Ozark Resorts, Florida, Cuba, Eastern Circle Tour, Great Lakes, St. Lawrence and Saguenay River, Mediterranean and World Cruises.

Vacation trips planned and arranged.
Steamship, Railroad and Pullman tickets.
Hotel and Resort Reservations.

WHITING TOURS, INC.
1023 Ambassador Building. CEntral 6188
St. Louis, Mo.

ENJOYABLE RIVER OUTINGS FULL OF ROMANCE AND HISTORY
3 SPECIALS Over 4th July
To BURLINGTON, Iowa $18.50
To HENRY, Illinois $18.50
To PADUCAH, Kentucky $20.00
Each voyage includes wonderful scenery, liberal stops for sight-seeing and church on Sunday, appetizing meals, orchestra and dancing. Ask for information. EAGLE PACKET CO., Foot Vine St. GAr. 2264.

-MISSOURI-

LAKE SPRINGS RESORT
In the highest Ozarks, on State Highway 21, 106 miles from St. Louis. Beautiful lodge and cottages. Write for booklet. Lake Springs Resort, Post Office, Glover, Mo.

PILLMAN BROS. CAMPS & RESORTS
HANCE'S PLACE
Arlington, Mo., on Highway 66
For hunters, tourists and vacationists. For reservations, write Berry Hance, Manager.

BROOKSIDE BUNGALOWS
AT ROCKAWAY BEACH ON BEAUTIFUL LAKE TANEYCOMO
Strictly modern cottages with shower bath, sleeping porches and electricity for cooking. Moderate prices. Write Harold A. Smith, Taneycomo, Mo.

HUNT'S SUMMER RESORT
June is an ideal time for a vacation here on crystal clear Black River in Reynolds County, the heart of the Ozarks, 110 miles from St. Louis on Highway 21. Electric-lighted cabins; excellent meals, bathing, fishing, hiking, dancing. Address Mrs. Anna Hunt, Glover, Mo.

TABLE ROCK LODGE
ON GASCONADE RIVER
Folks, see that your vacation is a pleasant memory of time and money well spent, refined surroundings, comfortable quarters, excellent foods served abundantly.
Fishing, swimming, dancing, boating. Motor Boat trips arranged. Wonderful view of river and surrounding country from all cottages. Good roads all the way. References and folders mailed on request. Reservations only.
MRS. L. S. SHAFFNER
No. 5, Dixon, Mo.

MEDICINE LAKE LODGE
A Wisconsin resort. You want to go—don't know where to go—don't want to make a mistake when you do go. Go to Medicine Lake Lodge. Electric lights, running water, good beds, good eats, boating, bathing, fishing, dancing, hiking. Write for booklet. Rates—you'll be surprised.
J. E. DOWDEN Three Lakes, Wisconsin

Stop at the LELAND
$2.50 Per Day and Up
Right on the road to the north woods. 205 rooms with bath and shower. Beautiful lounge and rooms. Just opened. Service unexcelled. Unrestricted parking, garage in connection—close to beaches and all transportation.
LELAND HOTEL
4700 North—to Leland Av.
Chicago, Ill.

RADISSON INN Christmas Lake, Excelsior, Minn.
17 miles from Minneapolis, in the Lake Minnetonka district. A beauty spot rarely found equalled. Dancing, golf privilege, and all outdoor sports. Catering to the best class of resort patrons. Rates at inn, $6.50 per day and up American Plan. Cottages, modern and beautifully furnished, 2 to 8 rooms, $45 to $75 per week. Write HOTEL RADISSON, MINNEAPOLIS, MINN., for literature.

THE ASSOCIATED HOMELIKE HOTELS OF CHICAGO

CHICAGO
Welcomes You
Why not spend your vacation here? Reasonable, beautifully appointed modern hotels located in popular sections of Chicago—Close to Beaches, Parks, Golf Links and transportation. Write any of the hotels listed for information today.
Moderate Rates
From
$2.50 to $5.00 Per Day
Double
$14.00 to $21.00 Weekly

NORTH SIDE
Devon Hotel
1314 Devon Av.
Briargate 4210
Follow Route 42 North to Devon Av.

Uptown Hotel
4700 Broadway
Longbeach 6400
Follow Route 42 North to Lawrence. Turn left to Broadway.

ViceRoy Hotel
4758 Kenmore Av.
Longbeach 8200
Follow Route 42 North to Lawrence—West one block.

Belleaire Hotel
420 Diversey Parkway
Follow Route 42 to end of Lincoln Park.
$15.00 lowest weekly rate.

Stratford Hotel
4131 Sheridan Road
Graceland 1020
Follow Route 42 to 4100 North.

SOUTH SIDE
Norwood Hotel
6400 Normal Bl.
Englewood 3700
Follow South Western Av. (No. 1) to Marquette Rd., East to Normal Bl., 3 blocks West to Normal.

Kenrose Hotel
6417 Kenwood Av.
Fairfax 8100
Follow No. 1 (South Western Av.) to Marquette Rd., East to Kenwood, 6417, 1 block from I. C. Electric.

Halwood Hotel
740 Englewood Av.
(63d and Halsted)
Englewood 6786
Follow No. 1 (South Western Av.), turn East to Marquette Rd., turn north on Halsted to 63d.

WEST SIDE
Garfield Arms Hotel
3256 Maypole Av.
Van Buren 4810
Follow Route 5 to Homan Av., turn left North one block to Maypole Av., right to Hotel.

For Information You May Call at the Travel Dept. of This Newspaper.

-MISSOURI-

ARCADIA LODGE
SUMMER RESORT
Lake Killarney's most beautiful resort; fine fishing, boating, bathing; up-to-date log cabins and other accommodations; excellent table; come to the land of a thousand smiles; rates on request; telephone service. STEVE MUELLER, Arcadia, Mo., Box 3.

HALF-A-HILL RESORT
Chicken and Fish Dinners
Large dining room. Cool cottages with electricity. Bathing, boating, fishing, dancing.
"Half-a-Hill Once—Half-a-Hill Always!"
Write Mrs. C. F. BROCKMAN, Jerome, Mo

Arcadia Mountain Resort
On beautiful Lake Killarney, Missouri's most picturesque resting place in the heart of the Ozarks; log cabins with meals, hot and cold shower baths; safe bathing beach, fishing, horseback riding; 88 miles from St. Louis; 65 miles concrete. U. S. No. 61, balance hard road.
WM. SCHROEDER, Arcadia, Mo.

SARATOGA PARK
WILLOW SPRINGS, MO.
"In the Heart of the Ozarks"
Now open. All cottages and equipment new. Electricity; 9-hole golf course, outdoor swimming pool. Write for rates. SARATOGA PARK CO., Willow Springs, Mo.

Springfield's Leading Hotel
The Colonial
250 Rooms, $1.50-$3.50
Where courtesy and hospitality prevail.
Springfield, Mo.
"The Hub of the Ozarks"
TOURISTS WELCOME
CHARLES SANSONE, Mgr.

J. TILDEN ANDRES' RESORT
JEROME, MO.
For Every Vacation Desire
For Literature, Write or Phone J. TILDEN ANDRES, Prop.

A Vacation you'll Enjoy, Need and can Afford



The OZARKS
"The Land of a Million Smiles"



A VACATION in a region of lazy, friendly mountains where tumbling, clear streams and crystal lakes offer every ... of healthful as well as joyous sport; ... pure and medicinal springs; cool nights ... refresh and re-create! Now isn't that the type of vacation you both need and enjoy?

Right close at hand the Ozarks offer you such a period of recreation and rest. There's plenty of opportunity for swimming, fishing, boating, golf, tennis, horse-back riding, exploring, hiking and mooring over beautiful scenic highways. And the cost of such a wonderful vacation in the Ozarks is surprisingly low. Again, remember the saving in transportation for this "Land of a Million Smiles" is just an easy day's drive or a short night's ride for the Middle-West.

Write today for the beautiful new 100-page book which describes and pictures in detail nearly one hundred resorts and resort towns of the Ozarks. It's FREE! Address—

OZARK PLAYGROUNDS ASSN.
Ozark Tourist Bureau
Box 304 Joplin, Mo.
Print name and address to coupon plainly



This coupon brings you this new book FREE!

OZARK PLAYGROUNDS ASSOCIATION,
Tourist Bureau, Box 304, Joplin, Mo.
Please send me, without charge and postage prepaid, the beautiful new 1927 descriptive book of the Ozarks.
Name .....
Street .....
City ..... State .....

The happiest VACATION you ever spent in the great metropolis . . . cool . . . and . . . delightful . . . amid the smart set . . . on the shore of LAKE MICHIGAN surrounded by every facility for . . . outdoor sports . . . yet convenient to the shops . . . theaters . . . and amusements of CHICAGO the world's greatest Summer resort . . . where pleasure reigns

THE SHORELAND
World's Finest Residential Hotel
ON LAKE MICHIGAN AT FIFTY-FIFTH ST., CHICAGO
Harry J. Fawcett, President

Weekly rates from $30.00 for single rooms and $72.00 for four-room housekeeping apartments. Monthly rates lower. Daily rate, $5.00 to $7.00 single; $6.00 to $8.00 double. All rooms with bath.

-MISSOURI-

THIS SUMMER
Play at ROCKAWAY BEACH
On Beautiful Lake Taneycomo
In the Ozarks
Carefree hours in one of two splendid, modern, Summer hotels (Hotel Taneycomo and Hotel Rockaway) or furnished housekeeping bungalows. Electricity, shower baths, excellent meals; no mosquitoes. Write for Log folder, to
MRS. WILLARD MERRIAM,
Pay. 147, Taneycomo, Mo.

Piney Bluff Home
On the Meramec
Write for Folder
J. G. Mauer
Bell Phone 3 F 6, St. Clair, Mo.

Fox Spring Lodge
on the Meramec River in the Ozarks at Cuba, Mo.
Less than 3 hours' drive from St. Louis. For further information and reservations write C. L. Fox, Cuba, Mo.



HOTEL COLORADO
AT WORLD-FAMOUS
Glenwood Springs!
LUXURIOUS—modern—restful. Nationally known for its delightful cuisine. Glenwood's wonderful outdoor swimming pool, natural vapor caves and medicinal hot springs on the hotel's beautiful grounds. The state's best trout streams, golf, tennis, hiking, horses, motors. Marvelous scenic high-gear highways. Open June 16 to late September. For complete pictorial information or reservations, address
HOTEL COLORADO
Glenwood Springs, Colo.



Golf
Tennis
Fishing
Boating
Swimming
Dancing
Climbing
Hiking
Riding

240-room modern hotel. Resort atmosphere. American Plan including meals and all privileges. Picturesque log cabins—one hour

TROUTDALE HOTEL



All Expense Tours to the Best of the West
-See-
Zion-Grand Canyon
National Parks
Yellowstone-Rocky Mt.
National Parks
California-Yosemite
National Park
Pacific Northwest
Alaska

For 27 years the Chicago & North Western-Union Pacific have successfully conducted first-class escorted tours—vacations that permit you to see all that is interesting with a minimum of time and expense—accompanied by an experienced escort. No extras—all-expense rate includes everything—all arrangements made in advance.

Fill out and mail coupon now.

Department of Tours
Chicago & North Western-Union Pacific
226 Dearborn St. Bank 3083 Bldg., Phone Harrison 1
Bldg., Ph. Garfield 0030 Bldg., Phone Garfield 1
St. Louis, Mo.
Send complete information and literature on
your escorted all-expense tours to
Zion-Grand Canyon Nat'l Park ☐
Yellowstone-Rocky Mt. Nat'l Parks ☐
Alaska ☐ California-Yosemite ☐
Name .....
Address .....
City ..... State .....

What Is a Vacation
Without the
POST-DISPATCH
—?—
Before you start on your vacation be sure to order the Post-Dispatch—it will be mailed to any address and the address changed as often as you desire.
Call MAin 1111
And ask for the Circulation Dept.

POST-DISPATCH RESORT AND TRAVEL DIRECTORY

—MISSOURI—

THIS SUMMER
Play at ROCKAWAY BEACH
On Beautiful Lake Taneycomo
in the Ozarks
Carefree hours in one of two splendid, modern, Summer hotels (Hotel Taneycomo and Hotel Rockaway) or furnished housekeeping bungalows. Electricity, shower baths, excellent meals; no mosquitoes. Write for free folder, to
MRS. WILLARD MERRIAM,
Pav. 147, Taneycomo, Mo.

Piney Bluff Home
On the Meramec
Write for Folder
J. G. Mauer
Bell Phone 3 F 6, St. Clair, Mo.

Fox Spring Lodge on the Meramec River in the Ozarks at Cuba, Mo.

Less than 3 hours' drive from St. Louis. For further information and reservations write C. L. Fox, Cuba, Mo.

ORES' RESORT
ME, MO.
acation Desire
one J. TILDEN ANDRES, Prop.



OZARKS
Million Smiles

VACATION in a region of lazy, friendly mountains where tumbling, clear streams and crystal lakes offer every e of healthful as well as joyous sport; , pure and medicinal springs; cool nights refresh and re-create! Now isn't that type of vacation you both need and enjoy?

ht close at hand the Ozarks offer you such eriod of recreation and rest. There's plenty of rtunity for swimming, fishing, boating, golf, tenorse-back riding, exploring, hiking and motoring beautiful scenic highways. And the cost of such nderful vacation in the Ozarks is surprisingly. Again, remember the saving in transportation. his "Land of a Million Smiles" is just an easy drive or a short night's ride for the Middle West.

Write today for the beautiful new 100-page book which describes and pictures in detail nearly one hundred resorts and resort towns of the Ozarks. It's FREE! Address—

OZARK PLAYGROUNDS ASS'N.
Ozark Tourist Bureau
Box 304 Joplin, Mo.
Print name and address in coupon plainly

YGROUNDS ASSOCIATION.
u, Box 304, Joplin, Mo.
e, without charge and postage prepaid, the beautiful ptive book of the Ozarks.
.....
.....
.....
.....
State.....

TION you ever spent
. . . cool . . . and . . .
e smart set . . . on the
ICHIGAN surrounded
. . outdoor sports . . . yet
. . . theaters . . . and
CAGO the world's
. . . where pleasure reigns

ORELAND
Residential Hotel
FIFTY-FIFTH ST., CHICAGO
wcett, President

e rooms and $72.00 for four-room house lower. Daily rate, $5.00 to $7.00 single bath.

HOTEL COLORADO



AT WORLD-FAMOUS
Glenwood Springs!

LUXURIOUS—modern—restful. Nationally known for its delightful cuisine. Glenwood's wonderful outdoor swimming pool, natural vapor caves and medicinal hot springs on the hotel's beautiful grounds. The state's best trout streams, golf, tennis, hiking, horses, motors. Marvelous scenic high-gear highways. Open June 16 to late September. For complete pictorial information or reservations, address
HOTEL COLORADO
Glenwood Springs, Colo.



The Ideal Hotel for Your Family

Do You Know Chicago?

We have prepared a beautifully illustrated booklet with map showing how to reach the famous boulevards, parks, bathing beaches, golf links, places of amusement, and points of interest.
This booklet will be mailed FREE upon request to the
Rogers Park HOTEL
on World Famous Sheridan Road at Pratt Boulevard, Chicago
Just one block from the lake and beautiful North Shore Park
Address, 6807 Sheridan Road, Chicago



Ride and Play in the midst of *Colorado's Rockies*

ENJOY the thrills of horse back riding 7,500 feet Above sea level, in the heart of Colorado's Rockies. Enjoy the true beauty of nature at its best. Romp and play in the heart of rugged peaks. Take a new "lease" on life at TROUTDALE, Colorado's most beautiful mountain resort.

Golf
Tennis
Fishing
Boating
Swimming
Dancing
Climbing
Hiking
Riding

TROUTDALE IN THE PINES

140-room modern hotel. Reasonable rates. American Plan including meals and all privileges. 45 rustic log cabins—one hour's motor drive from Denver on excellent roads, 18-hole golf course. Make your reservations now. Season opens June 10.

TROUTDALE HOTEL, Box 201, Evergreen, Col.



Write for FREE Descriptive Booklet

PAVED ROADS ALL THE WAY

White Lake
"The Beautiful"

TENNIS
BOATING
FISHING
DANCING
BATHING
GOLFING

POINT COMFORT HOTEL
Running water and electric light in all rooms. Modern dancing. Concrete tennis court on grounds. Sandy beach close. Golf. For information write JOS. J. MEYERS, Montague, Mich.

MURRAY'S INN
Facing White Lake; Lake Michigan in rear of hotel; bathing both lakes, fishing, golf, tennis; large recreation building for amusements. Private baths. Write for booklet.
WM. MURRAY, Wabaningo P. O., Mich.

CLARENCE RESORT
JOHN CAPEK & SON
Montague, Mich.

WHITE LAKE VILLA
Our choice location, meals, accommodations, patronage and various recreations fulfill all in making this an ideal vacation spot. WHITEHALL, MICH.

BELLEVIEW RESORT
A modern hotel, 9-acre grove fronts lake, cottages, excellent meals, golf course, fishing, bathing, boating, tennis. Write for folder and rates.
Mrs. C. V. Smith, Prop., Whitehall, Mich.

THE CATALPAS
An ideal vacation spot; boating, bathing, fishing, tennis, dancing; 18 acres shade trees; electric lights. Excellent table, reasonable rates.
ED. BRODBECK, Montague, Mich.

THE IDLEWILD
Modern Summer hotel and sleeping cottages; central dining room, perfect sanitary conditions. White Lake and Lake Michigan bathing.
WALTER R. KEMP, Whitehall, Mich.

CHEROKEE LODGE
72 guest rooms with hot and cold running water; 60 acres forest, 300-foot private beach, tennis, golf, radio.
R. A. FIFE, Montague, Mich.

GOODRICH TRANSIT LINES
Direct Service—Friday, Saturday, 9 P. M.—Monday, 8 A. M.
Docks: Municipal Pier, Chicago



NIAGARA FALLS and the Gateway to Canadian Pleasure Resorts

Whether you travel by rail or auto, plan to visit Cleveland and then America's Scenic Wonderland—Niagara Falls. Spend a restful night on Lake Erie aboard a palatial C & B Line Steamer. Awake in the morning refreshed and ready to continue your journey.

Steamers each way—every night
Between Cleveland and Buffalo
Leaving at 9:00 p. m.; arriving 7:30 a. m. (Eastern Standard Time)
Fare $5.50 — Round Trip $9.50
New Auto Rate $5.00 and up
The Cleveland and Buffalo Transit Company

Tourist Guide with Auto Maps free on request.
East Ninth Street Pier Cleveland, O.
Four Steamers in Daily Service
C&B LINE
Your Rail Ticket is good on our Steamers

The POST-DISPATCH Regularly prints MORE WANT ADS than ALL the other St. Louis newspapers COMBINED.



All Expense Tours to the Best of the West

-See-
Zion-Grand Canyon National Parks
Yellowstone-Rocky Mt. National Parks
California-Yosemite National Park
Pacific Northwest
Alaska

For 27 years the Chicago & North Western-Union Pacific have successfully conducted first-class escorted tours—vacations that permit you to see all that is interesting with a minimum of time and expense—accompanied by an experienced escort. No extras — all-expense rate includes everything—all arrangements made in advance.

Fill out and mail coupon now.

Department of Tours
Chicago & North Western-Union Pacific
226 Boatmen's Bank Bldg., 2053 Ry. Exchange Bldg., Ph. Garfield 0030 or Bldg. Ph. Garfield 1304
St. Louis, Mo.
Send complete information and literature on your escorted all-expense tours to
Zion-Grand Canyon Nat'l Park ☐
Yellowstone-Rocky Mt. Nat'l Parks ☐
Alaska ☐ California-Yosemite ☐
Name .....
Address .....
City ..... State .....
Ask .....

What Is a Vacation
Without the
POST-DISPATCH
—?—
Before you start on your vacation be sure to order the Post-Dispatch—it will be mailed to any address and the address changed as often as you desire.
Call MAin 1111
And ask for the Circulation Dept.

come to **Minnesota** *for summer comfort*
Land of Ten Thousand Lakes



COME and enjoy a summer climate made delightful by balmy breezes from thousands of lakes. Come and keep cool in the shady woods and fragrant pine forests. Fill your lungs with pine air. Experience again the vigor and zest of youth, after an exhilarating hike or horseback ride or canoe trip, or fishing experience, or a game of golf — followed by a refreshing dip in the cool waters of a clear lake.

Clean, comfortable accommodations in lake cottage, log cabin or modern resort hotel with wonderful meals—moderate rates. Vacations are inexpensive in Minnesota. Bring the family—they are safe here and they'll enjoy every minute of their stay. Good roads everywhere, free campsites, fine train and bus service throughout the state. Special R. R. Tourist rates to Minnesota.

FREE! Minnesota's many attractions are pictured and described in a fascinating vacation booklet you can have for the asking. Just mail the coupon.

TEN THOUSAND LAKES OF MINNESOTA ASS'N,
654 Merchants Bank Bldg., St. Paul, Minn.
Minneapolis Duluth

☐ Resort Hotels
☐ Cottages
☐ Lake Homesites
☐ Fishing
☐ Golf
☐ Canoeing
☐ Motoring

654 Merchants Bank Bldg.
St. Paul, Minn.
Send free booklet and information on items I have checked.
Name .....
Address .....
.....

Mail This

FAWCETT'S
BREEZY POINT LODGE



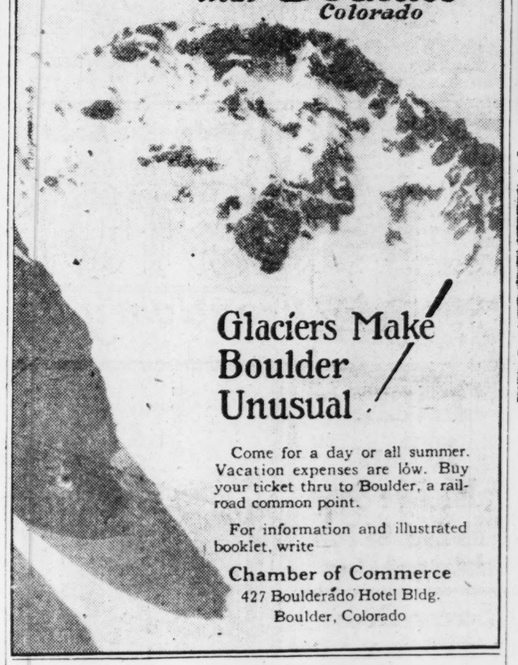
"Minnesota's Finest Summer Resort"
GOLFING - BATHING - FISHING
DANCING - TENNIS
Address W. H. FAWCETT, Owner, PEQUOT, MINN.

ASBURY PARK
NEW JERSEY
The Seashore City Superb
A RESORT OF A THOUSAND DELIGHTS



A wonderful city set down by the sea in beautiful Country of woods and hills and flowing streams.
Wonderful beach and boardwalk, lakes, drives, golf courses, theatres and fine hotels.
VACATION SPOT IDEAL *NO MOSQUITOES*
For information, write
Chamber of Commerce, 153 Boardwalk.
Asbury Park, N. J.

Winter Stays All Summer *in the* **Towering Mountains** *near* **Boulder** *Colorado*



Glaciers Make Boulder Unusual

Come for a day or all summer. Vacation expenses are low. Buy your ticket thru to Boulder, a railroad common point.

For information and illustrated booklet, write
Chamber of Commerce
427 Boulderado Hotel Bldg.
Boulder, Colorado

Vacation Lake Trips *to* **Northern Michigan Points**



The Ideal Lake Cruises on Steamship MANITOU
Orchestra—Dancing—Entertainment
Cool refreshing lake breezes, attractive scenery, excellent meals and comfortable berths.



Chicago to Sault Ste. Marie (On Canadian Border) and Return $44 (Meals and Berth included)
Your opportunity to see all the popular Summer Resorts of Northern Michigan, also Scenic Grand Traverse Bay, Historic Mackinac Island, Beautiful St. Mary's River and the world famed ship-locks at the "SOO." All points of interest seen in daytime.
Leaves Chicago Mondays 4:00 p. m. returning, arrive Fridays 8:00 a.m. (Central Standard Time)

Chicago to Mackinac Island and Return $33 (Meals and Berth included)
A delightful and restful week-end trip, stopping also at Glen Haven, Charlevoix, Petoskey and Harbor Springs. Leaves Chicago Fridays 5:00 p. m., returning, arrive Mondays 8:00 a. m. (Central Standard Time).
Unlimited Stop-Overs
Call or write for full information and folder
Michigan Transit Corporation
B. J. Kennedy, Gen'l Pass. Agent. Phone all depts. Superior 7800
General Offices and Docks, N. W. Entrance Municipal Pier, Chicago, Ill. City Ticket Office, 116 S. Dearborn Street
Tickets sold and reservations made at all principal Railroad Ticket Offices, Steamship and Tour Agencies.

A Wonderful **Week's Cruise** On 4 Great Lakes and Georgian Bay (30,000 ISLANDS)



$77.50 MEALS & BERTH INCLUDED

VISITING
Mackinac Island
Parry Sd. Can.
Detroit
Cleveland
Chicago
Buffalo—
with a full day at Niagara Falls

SOMETHING DIFFERENT from the ordinary vacation. A combination of rest, recreation and sight seeing. A delightful trip of over 2200 miles visiting new points of interest and enjoying new thrills and experiences.

The Great Oil-Burning White Liners
North American *and* **South American**
in comforts and luxury are comparable to the finest Atlantic Steamers. Staterooms and Parlor Rooms are *all outside rooms with windows or port holes for perfect ventilation.* Beds comfortable and restful. Excellent meals by expert chefs—daintily served by waitresses. For those who enjoy Gaiety there are Deck Games, Entertainments, Music and Dancing — with a social hostess to look after the enjoyment of guests.

Sailings from Chicago every Tues. and Sat., June 25th to August 30th, incl. R. R. Tickets between Chicago, Detroit, Cleveland and Buffalo will be honored for transit upon additional payment.

Apply for illustrated pamphlet any Railway Ticket Office or Tourist Agency or write
W. H. BLACK, G. P. A.
Chicago, Duluth & Georgian Bay Transit Co.
110 W. Adams St., Chicago, Ill.

GREAT NORTHERN LAND IS ADVENTURE LAND



Let the luxurious
NEW ORIENTAL·LIMITED
help make your vacation dreams come true

YOU'LL find the famous New Oriental Limited a delightful introduction to the thrilling vacation joys of Glacier National Park, the Canadian Rockies of Waterton Lakes National Park, the Pacific Northwest, Alaska and California . . . Roomy and restful sleeping cars, refreshing shower baths, women's lounge, maid, manicurist, barber, four o'clock tea and other charming summertime travel features are offered on this de luxe, *no extra fare* train . . . Leaves Chicago's new Union Station daily at 11 P. M. via Burlington-Great Nosthern for St. Paul, Minneapolis, Glacier and Waterton Lakes National Parks, Spokane, Everett, Seattle, Tacoma, Portland, Bellingham and Vancouver, B. C. . . . Ask about Low Round Trip Summer Fares.

GREAT NORTHERN
a dependable railway

GREAT NORTHERN

Mail Coupon or Phone

C. O. Layton, Traveling Passenger Agent,
Great Northern Railway,
517 Boatmen's Bank Bldg., St. Louis, Mo.
Telephone Garfield 0051
I will spend my summer vacation in the Northwest. Am interested in the tours I have checked below:
☐ General Tour of Glacier and Waterton Lakes National Parks.
☐ Burlington Escorted Tour of Glacier and Yellowstone Parks
☐ Burlington Escorted Tour of Alaska
☐ Burlington Escorted Tour of Black Hills and Glacier National Park.
☐ Pacific Northwest Tour, Rainier National Park, Mt. Baker Region, Seattle, Tacoma, Portland, Spokane.
☐ California via Pacific Northwest
☐ The Hawaiian Islands and the Orient
There will be ..... in our party. We will leave about .....
..... from .....
mer fares, mail me free booklet
Name .....
Address .....

SEND your WANT AD to the POST-DISPATCH and GET RESULTS—3-time Ads ALMOST CERTAIN for ANYTHING.

End of "Gold Rush" Railroad.

By the Associated Press.

WASHINGTON, June 18.—A final chapter in the history of one phase of mining boom was written today in an application to the Interstate Commerce Commission for permission to abandon Bullfrog Goldfield Railroad, in Nevada. The line was completed in 1906 when hopes for productivity of gold mines were held, the application said, but it has failed to earn expenses.

An Opportunity

A large manufacturer of rubber goods, motor car accessories, radios, etc., with established jobber and dealer business in St. Louis has an opening for a man to manage our St. Louis branch.

The right man can make a net profit of from $300 to $1200 per month. We require a man who is financially able to purchase outright his initial opening stock, which investment is absolutely secured.

This will merit your strictest investigation, and it is a most unusual and rare opportunity for a hustler.

For personal interview, address Box J-295, Post-Dispatch.

The Sunday Post-Dispatch has the largest circulation of any newspaper in the Southwest.

COURT UPHOLDS WIFE-BEATING

Paris Judge Approves Whipping "If She Needs It."

By the Associated Press.

PARIS, June 18.—A husband's right to beat his wife "if she needs it" is upheld by Paris courts. Husbands in France still are legally heads of families, supreme in authority, but in practice they frequently are bad seconds in family rows that get into court.

Judge Pontremoli is trying to restore the old order of things. His decision justifying a husband charged with striking his wife set forth that such brutality is not reprehensible when it is excited "by the irritation caused by a wife's bad conduct."

GLASSES, ONE DOLLAR YES, IT IS KEIFFER WONDERFUL VALUES

Money Back if You Want It. Keiffer, Broadway Near Washington

Monday and Tuesday—a pair of reading and sewing Glasses—large lenses—One Dollar — examination free. Similar Glasses elsewhere, $3.50 to $5.00. Special lenses extra. Moved to our new store on Broadway, 3 doors north of Washington.

WOMAN SUES 'MYSTIC' IN MYSTERY OIL DEAL

Clairvoyant Delmar Failed to Produce Lease, Charges Katie Bahr.

Victor Delmar, a clairvoyant operating as "Delmar the Mystic" at 6215 Easton avenue, yesterday was sued for $600 by Miss Katie Bahr of Ste. Genevieve, Mo., formerly employed as a domestic in St. Louis County.

Miss Bahr went to Delmar July 10, 1925, to have her fortune told, and, she alleges, he induced her to invest her savings, $600, in a lease on 60 acres of oil land in Drew County, Arkansas. She says she never received the lease, and when she visited Delmar's place of business to demand it, he told her to "get out and stay out."

Delmar, replying to the suit, said he had acted as an agent for another man in the transaction, and Miss Bahr never received the lease because she had agreed to pay $750 and had paid only $600. He denied ordering her out of his office.

The Treasury Department is investigating Delmar's affairs to determine why he never has filed an income tax return. The investigation was begun after Delmar had testified in a suit against Charles W. Shaver, an oil lease broker, that he had sold $17,250 worth of leases for Shaver. He was awarded judgment for $6390 against Shaver for unpaid commissions.

MAN, SHOT BY WOMAN, DIES

Tried to Force Way Into Home, Says Mrs. Martin Hart.

Charles Schulte, 58 years old, of 117 Teddy avenue, St. Louis County, died at city hospital early yesterday of a bullet wound suffered last Sunday evening, when he was shot in the back by Mrs. Martin Hart of 1522 Seventh boulevard.

Mrs. Hart at the time said she had shot Schulte when he tried to force his way into her home to see her sister, Miss Carrie Cook. Schulte told police he had an appointment on that evening with Miss Cook. Mrs. Hart furnished bond to appear at the Coroner's inquest.

ADVERTISEMENT

PILES CURED

OR COSTS YOU NOTHING

Any sufferer from piles—no matter how long standing, can be quickly healed without risking a penny. Just write and I will send you a combination home treatment absolutely FREE. If satisfied send $1, otherwise you owe absolutely nothing.

W. R. DARLINGTON,
582 Kuro Bldg. Kansas City, Mo.

LYNN MEAT COMPANY

SIXTH and MORGAN

Mon.-Tues. Specials

SPRING LAMB (Genuine fancy): STEW...lb. 17½; Shoulder...lb. 20; CHOPS...lb. 25; LEGS...lb. 25

Fresh Spareribs 12½ — Small, meaty. Lb.

CHUCK STEAKS 12½ — Strictly fresh. Lb.

Wieners 19 — POLISH METTS — PLATE BEEF, lb. 9 — LB.

STEAKS, lb. 17½ — Sirloin, Round, Tenderloin, Rib. Extra special

Franks, Bologna, lb. 17

VEAL CHOPS, lb. 15 | PORK STEAKS, lb. 15

PORK CHOPS 20 — Rib or Loin. Lb.

EGGS 19 — Strictly fresh (12 in carton)

NECK BONES 3 lbs. 10

NEW POTATOES Red Triumphs 6 lbs 25

Salt Pork lb. 15 | SMOKED BUTTS lb 25

SPRINGS lb. 32 — Our own fresh dressed.

FARM appeals and PROFITABLE FARM OFFERS are advertised in POST-DISPATCH wants.



A "Beautiful Room" for the Housegirl

That's what the advertisement said.

She had wanted a place where she would have a beautiful room.

She found this the place she wanted, through a Post-Dispatch Help wanted ad.

The Post-Dispatch is the newspaper she reads.

When a housegirl is needed in your home — remember Betty, the expert adtaker, will take your order and have the want ad printed in the Post-Dispatch—the paper that is read by Far More St. Louis readers —daily or Sunday—than any other.

Call MAIN 1111

Ask for Betty and get the help you need

"LOOK UP—WALK UP—IN UPSTAIRS STORE AND SAVE MONEY"

713 N. SIXTH

WALL PAPER SALE!

713 N. SIXTH

A backward "RAINY" season forces the price-wreckers to make still greater reductions—this year's finest patterns are selling ½ and less market prices.

You Will NOT Be Disappointed Here — ½ AND LESS — All Papers Sold Without or With Bands or Borders. — Everything as Advertised — 1c

NOTE— REMEMBER, we do no trick advertising or have trick prices. Beautiful papers in newest designs and warm colorings, suitable for any purpose, in complete room lots or more, at prices that figure less than papers, at (enough for room 12x14x9 ft. complete)

$2.25 rooms, complete	$1.59	$5.50 rooms complete	$3.10
$3.50 rooms complete	$1.89	$8.50 rooms complete	$4.79
$4.00 rooms complete	$2.49	$12.50 rooms complete	$6.49

Paper hanging service if desired at very reasonable prices.

713 N. 6th Opp. Union Market — PAINTS — 713 N. 6th Opp. Union Market

$3.25 HIGH-GRADE PAINTS FOR INSIDE OR OUTSIDE USE—In all colors and black and white, at, PER GALLON $1.65

$2.25 OUTSIDE OR INSIDE PAINTS—In all colors, also black and white. Special, per gallon $1.00

ALL COLORS IN GOOD QUALITY PAINTS FOR FLOORS, KITCHENS AND BATHROOMS—75c value, Friday and Saturday at, QUART 47c

713 N. 6th Store Upstairs — CENTRAL BARGAIN WALL PAPER CO. — Store Upstairs 713 N. 6th

NO TRICK ADS OR PRICES—BUY AS YOU WISH

FREE! 10 Bars Palmolive Soap With Each $5.00 Purchase FREE!

3-DAY VALUE-GIVING SALE
Mon., Tues. & Wed.

HOPE MUSLIN and Our Own Brand — Limit 10 Yards to Customer — 10 Yds. for 99c

OPPOSITE UNION MARKET

BOSTON STORE
Broadway and Morgan St.

MONDAY, TUESDAY AND WEDNESDAY ONLY—SHOP EARLY

3-DAY VALUE-GIVING SALE
Mon., Tues. & Wed.

THE OPENING OF OUR YARD GOODS DEPARTMENT

Attractive values in our New Yard Goods Section. Thousands of yards of finest new Silks, Rayons, Satins, Linens, Wash Goods—offered at remarkable concessions, also an extensive assortment of beautiful new Panel Curtains, Ruffle Curtains, Curtain Voile, fancy Marquisette, Etc., at prices that mean greater savings.

Curtain Panels and Ruffle Sets
At Startling Low Prices

5-Piece Ruffle Sets of soft sheer voile with colored insert and contrasting cross stitch; valance and tie-back; $2.00 value—special $1.39

$1.50 Value 81x90 Sheets

Sample Sheets, bleached seamless Sheets, of superior grade sheeting. Each 99c

Pillow Slips of quality to match 42x36 in. Each 19c

VISIT OUR NEW BEAUTY PARLOR — Central 2478 — Second Floor

Ladies' Hair Cutting, 40c
Children's Trims 25c
Manicuring 35c
Plain Facials 50c
Eyebrow Arching 35c

75c SHAMPOO AND MARCEL 75c

Window Shades

Oil opaque window shades in duplex and plain colors, size 38x72 mill irregulars which is scarcely noticeable. A regular $1.00 value. Special in this 3 day sale at 59c

High-Grade Mixed Paints

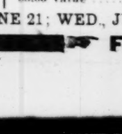


Ready-mixed House Paints in most all colors; white included. Paint with a beautiful gloss for outside and inside use. Regular $3.00 value. Special for three days. Gallon $1.95

Special Screen Enamel, quart 39c
Varnish Stain, all colors, quart 95c
High-Grade Varnish, waterproof, quart 63c
High-grade Kalsomine, in five-pound boxes; many colors 49c

FREE! 10 Bars Palmolive Soap With Each $5 Purchase and Over

Screen Doors



Size 2-ft. 8-in. by 6-ft. 8-in.; well-made with satisfaction guaranteed. You know they can't beat the Boston Store for quality goods at low prices. $1.59

Window Screens

Positively a real bargain. These perfect screens—size 24x35—at the lowest price in the city. 43c

Records, 16c Each

Another sweeping sale of 2000 Victor, Brunswick, Silvertone, etc., Records that are brand-new and sold at prices from 50c to $2.00, including Victor Red Seal.

Red-Hot Specials

4 lbs. Laundry Soap 25c
12 Bars of 10c Lifebuoy Soap 65c
6 Rolls Waldorf Toilet Paper 29c
10 Bars 10c Dona Castile Soap 59c
65c Box Kotex 29c

Right Reserved to Limit. None Sold to Dealers

Player-Piano Rolls

Every one valued from 75c to $1.50; all perfect Rolls, every one of which should be in every home. 10c Each



Mon., Tues. and Wed.

95 Men's and Young Men's

All-Wool Suits

Choice $7.95

MAIN FLOOR

Values Up to $25 and $30

Free, 10 Bars Palmolive Soap With Each $5.00 Purchase

$8.50 Boys' 4-Pc. Suits Mon., Tues. and Wed.	$4.95
$1.50 Boys' Wash Suits, Mon., Tues. and Wed.	69c
$2.00 Men's Overalls, Mon., Tues. and Wed.	98c
$7.00 Men's All-Wool Pants, Mon., Tues. and Wed.	$2.95
$2.50 Boys' Long Pants, Mon., Tues. and Wed.	$1.29
$3.00 Men's Work Pants, Mon., Tues. and Wed.	$1.95

MEN'S OXFORD BARGAINS

$4 to $6 Values

Men's very fine calfskin and kid leathers in tans or blacks, bal or blucher styles; shown in all the latest toes. A wonderful buy at $2.95



WOMEN'S STYLISH SHOES

$4 and $5 Values

In all the wanted colors and styles. Pumps, Strap Slippers, Oxfords and stylish ties. Heels are spike, military and low. All sizes at $1.95



$3.50 Electric Iron

Guaranteed for 2 years. Boston Store Special— $1.98



$3.25 Big Ben Alarm Clocks



$2.19

3 regular 10c Bars Wanda Toilet Soap for 29c

FREE—3 Ice Tea Glasses with every purchase of Wanda Soap.

10 Lbs. Granulated Sugar 69c

$3.50 Aluminum Roasters; large size $1.98

$3.00 Men's Straw Hats



New modern styles; medium and light weights. While limited quantity lasts, $1.59

$2.50 Copper-Bottom Wash Boilers

Boston Store Price $1.19

$3 Curtain Stretchers

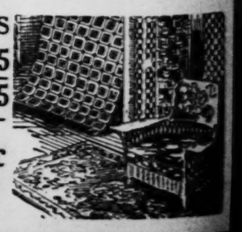
With Removable Pins $1.00

$1.10 4-YARD WIDE LINOLEUM

A very rare bargain is this genuine cork Linoleum, 4 yards wide, made from ground cork, linseed oil and rubber pressed on a heavy burlap back, highly enameled surface insuring long wear and easy cleaning. Will cover the average-size room without a seam. Very specially priced in this sale. Cut from full rolls; at, a square yard 59c

GOLD SEAL CONGOLEUM RUGS

7.6x9	$4.35	9x10.6	$5.95
9x9	$5.25	9x15	$8.55



Felt-Base Floorcovering

Extra heavy grade Felt-Base Floorcovering; waterproof and sanitary. 2 yards wide. Cut from full, perfect rolls, a square yard 29c

WALL PAPER in Room Lots



12 ROLLS OF DUPLEX OATMEAL PAPER—22 yards of border, 8 rolls of ceiling. Regular $4.50 value $2.99

12 rolls of tapestry papers, 22 yards of border, 8 rolls of ceiling; regular $4.00 value $2.54

1000 room lots, consisting of 10 rolls side wall 20 yds. of border, 6 rolls ceiling. Reg. $2.25 val. $1.00

10 rolls of beautiful bedroom Paper, 20 yds. of cut-out border, 6 rolls pretty ceiling. Reg. $3.50. $1.89

10 rolls of kitchen Paper, 20 yards of border, 6 rolls of ceiling. Regular $3.00 value $1.49

PRICES GOOD MON., JUNE 20; TUESDAY, JUNE 21; WED., JUNE 22

FREE! 10 Bars Palmolive Soap With Each $5.00 Purchase FREE!

utiful
Room"
for the
ousegirl

what the advertise-
id.

d wanted a place
she would have a
l room.

nd this the place
ted, through a Post-
h Help wanted ad.

st-Dispatch is the
per she reads.

rl is needed in your
er Betty, the ex-
ill take your order
nt ad printed in the
the paper that is
re St. Louis readers
ay—than any other.

he help you need

Y VALUE-
G SALE
ues. & Wed.

WOMEN'S
YLISH SHOES

$4 and $5 Values

the wanted colors and styles.
Strap Slippers, Oxfords and
ties. Heels are spike, military
. All sizes at

.95



3 regular 10c Bars Wanda Toilet Soap for 29c

FREE—3 Ice Tea Glasses with every purchase of Wanda Soap.

10 Lbs. Granulated Sugar 69c

$3.50 Aluminum Roasters; large size $1.98

D LINOLEUM

nuine cork
rom ground
ressed on a
eled surface
aning. Will
out a seam.
Cut from

59c



Furs Made, Remodeled and Stored

AT Vandervoort's you may have your Fur Coat made or remodeled from canvas models from leading designers—correct styling for the coming season assured. Fur Storage is another Vandervoort specialty.

Scruggs-Vandervoort-Barney

Hours of Business: Daily 9:00 to 5:30—Saturday 9:00 to 6:00 *Olive and Locust, From Ninth to Tenth*

All-Week Candy Special

Milk Chocolate Peanut Clusters

39c Pound Box

Candy Shop—First Floor.

THESE TIMELY ITEMS PRESENT SUBSTANTIAL SAVINGS MONDAY



Boys' $3 and $3.50

Wash Suits

Of Linen and Broadcloth

$1.95

Sizes 3 to 8 Years

FIVE-HUNDRED new, fresh Wash Suits of a quality and attractiveness in design that have made them one of our most popular items.

They are smartly tailored of fine quality linen and broadcloth, some in linen and broadcloth combined, in the preferred sport style with short sleeves, open neck, wide cut pants—which makes each a roomy, comfortable, cool garment for the hottest Summer weather wear.

They are provided in all the wanted colors in combinations of fancy pants with plain shirt or fancy shirt with plain pants.

A Most Unusual Quality for the Price. A Typical Vandervoort Value.

Boys' Clothing Shop—Second Floor.



Consider Your Vacation Before You Choose Your

LUGGAGE

EVERY vacation requires a slightly different kind of luggage and in selecting your travel equipment it is wise to consider where it is to travel. Here are a few suggestions that may be adapted to many types of vacations.

Wardrobe Trunks. Full size, 5-ply construction, 5 drawers. Space to hang 12 to 24 garments **$49.75**

Motor Cases of Dupont, an imitation long grain leather; steel corners. With tray. 26, 28, 30 inch sizes **$8.95**

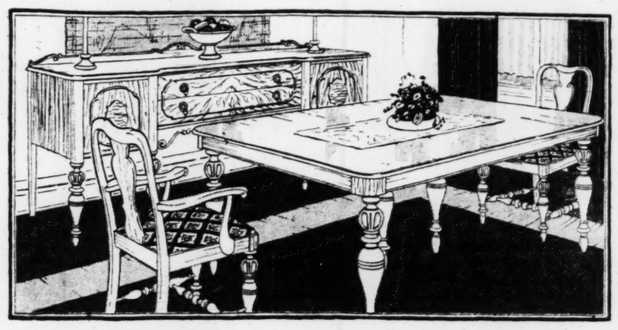
Dress Trunks in 36 and 39 inch sizes. Cloth lined. Two trays **$15.95**

Steamer Trunks of black fiber, in sizes to match the Dress Trunk. One tray **$13.95**

Pullman Cases in 20, 22 or 24 inch sizes. Black enamel duck. Tray. Strap around Case **$14.95**

Hatboxes covered with black enamel drill with tan or black leather binding. Lightweight, but durable. 18-inch size **$5.95**

Luggage Shop—Second Floor.



Special—In the June Stock Reduction Sale

$336 Suite of Eight Pieces

(As Illustrated)

$187.50

China Closet to Match, $75 Additional

OUTSTANDING in a sale of extraordinary interest is this Suite of modified English design, comprising the principal pieces for the dining room.

It is constructed of hardwood, with all large exposed surfaces of beautiful burl walnut veneers. All interiors are of fine white oak. Dustproof construction. An exceptionally attractive Suite, of excellent finish throughout.

Furniture Shop—Fifth Floor.

Special Importation of

Fine China Dinner Sets

In Three Choice Patterns—One Pattern Illustrated

Regular $50 Sets
100 Pieces—Serving Twelve

$39.50



CROWN Imperial China, imported direct from Czecho-Slovakia, is decorated in a quaint embossed design of flowers in attractive colors, with gold bands and edges. Two patterns in Japanese China have cream borders with dainty floral motifs and gold bands and handles. Service for twelve.

Take advantage of this very extraordinary purchase to supply your home with high-grade Dinnerwares, priced most unusually low

Three Tables of Gifts and Prizes

At $1 *At $2* *At $4*

When you are puzzled over the selection of a gift or prize that is new and different, there is real help in finding an assortment such as this, conveniently assembled in three price groups well within the scope of anybody's purse. Many pretty and useful things for the table, living room and boudoir.

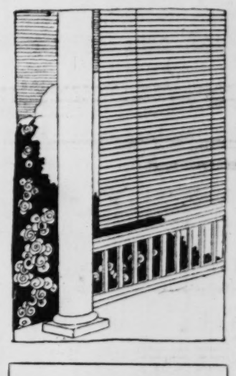
China and Glassware Shop—Fourth Floor

Inexpensive "Koolite" Shades

An Aerolux Product for Summer Comfort

6 Feet Wide by 6 Feet, 8 Inches Long

$5.90



THESE sturdy Porch Shades come in attractive stripes of green and gray, tan and brown. The finish is weatherproof. All fittings are included and they are easy to hang and take down. They keep out the sun and let in all the breeze. Sizes 3¼ to 12 feet wide and 6 feet 8 inches long.

Other Sizes, $2.65 to $12.25

Fringed Curtains

An exceptional assortment of sheer two-tone weaves, shadow casement and filet. Simple or large allover designs. All have deep rayon fringe. 45 inches by 2½ yards. Special, each **$1.95**

Flounced Drapery Sets

Ideal for Summer use are sheer grenadine or marquisette Draperies, dotted or plain, with deep flounces and valances having colored woven figures. 72-in. valance. 36-in. curtains. Set, **$2.98**

Organdie Curtain Sets

Never before have we offered these fine sheer sunfast and washable organdie Sets at such low prices. All the decorative shades, of rose, blue, peach, jade, canary, cornflower and natural. Some with pipings of contrasting color. Only two to six Sets of a kind.

Regularly $8.75 — *Special* — $5.95

Regularly $12.00 — *Special* — $8.75

Curtain and Drapery Shop—Fourth Floor.

Flounced Curtains

Special

$1.65 Pair

Regularly $2.25 to $2.75

500 pairs of these attractive Curtains, made of plain marquisette in ecru and ivory. Very sheer quality. Deep flounce and full ruffings. Tie-backs to match.

Take Advantage of the Advance Sale of

BLANKETS

Twin Size	Full Size
60x80 Inches. Wt., 4 Lbs.	70x80 Inches. Wt., 5 Lbs.
$9.50 *Pair*	$10.95 *Pair*

SPECIAL quality of selected long-fiber pure wool, woven into a soft, resilient fabric. Five-inch blocks of deep rich colors on snow-white grounds, matched with four-inch lustrous bindings. Four rows of stitching.

Order now—to be charged and delivered in September. Save 25 to 30 per cent.

Bed Spreads

Special

$3.45

300 full-size Spreads of extra quality in attractive Jacquard designs with stripes of rose, blue or gold on white. 108 inches long, for full-size beds. Also a large variety of multi-color effects in rayon and cotton combination.

Camp Blankets

Special

$2.98

A limited quantity of these exceptional woolen Blankets in khaki color with darker borders. This is a timely offering for those who expect to go camping or fit up Summer cottages. Good weight. Single size 64x80 inches.

Blanket Shop—Fourth Floor.



FEEL certain, that if your eyes are examined by a Jaccard specialist and glasses are prescribed, they will be absolutely accurate in every detail.

All the newest equipment is here and three registered optometrists to render you the most efficient service.

Have Your Eyes Examined at Jaccard's

Single Vision Glasses, Frames, Lenses and Thorough Eye Test—Complete

$5.25

An $8.50 Value

Toric Kryptok Bifocal Lenses Are Specially Priced

$9.50

Jaccard's Optical Dept. First Floor.

Baby Carriages

In a Special Monday Selling

$29.75



ENGLISH type Baby Cabs, covered with metal, finished in green, brown or blue. Many prefer this type carriage in place of the ordinary fiber or reed carriage. Wire wheels, rubber-tired as illustrated.

Lloyd Fiber Reed Carriages

With corduroy lining, artillery wheels, rubber tired **$19.75**

Vandervoort's Toy Shop—Downstairs.

New High-Grade Wool Wilton and Axminster Rugs



Beautiful Patterns—Amazing Values—Great Savings

$75 Wool Wiltons *Size 9x12 Feet* — $57

$70 Wool Wiltons *Size 9x12 Feet* — $50

$57.50 Axminsters *Size 9x12* — $45

$54 Axminsters *Size 8.3x10.6* — $41

THESE Rugs are of excellent quality. Wide range of new patterns, among which you are almost certain to find a Rug for the room you are planning. Priced far below what you may have expected to pay.

Vandervoort's Rug Shop—Fourth Floor.

Travel Cases

$12.75

FOR men to carry with them on their vacation — dressing Cases of black or brown leather fitted with the 10 necessary accessories, including a good quality brush. Adjustable loop for razor.

Vandervoort's Leather Goods Shop—First Floor.

NEW RULES FOR AUTOS IN PARIS

PARIS, June 18.—Automobile drivers here are now required to stop behind street cars, as has long been the custom in America. In France it has been a matter of judgment with drivers as to whether they should stop or not. Usually they kept going slowly, crowding past people boarding or getting off street cars.

On the high roads, also, the Government has changed the rule that gave drivers on National roads the right of way. The blanket rule is that the car coming on the right has the right of way now is the rule of the road. This last regulation is much criticised as certain to slow down traffic on the main arteries and it is predicted it will be little observed.

Coach Recalls Old English Days.

By the Associated Press.

LONDON, June 18.—An old time stage coach, the "Old Berkeley," which sets out from Piccadilly on a daily trip to Box Hill, a Surrey beauty spot, is a source of great interest to overseas visitors to London, who see in it a picture of England as it was before the days of railways. The coach is operated by two London horse lovers as a hobby. [illegible] and pay for seats, but if the coach were filled every day the sum received would not pay for the horses' forage and shoeing.

Matches Shipped in Coffins.

By the Associated Press.

LONDON, June 15.—A striking example of economy was disclosed at London docks when a cargo of Swedish coffins was unloaded. Each coffin was packed with [illegible] matches. These coffins, which cost little more to make than the ordinary packing cases for matches, were afterward bought by British undertakers who provide cheap funerals.

FURNITURE 1/2 PRICE AND LESS

Now the SUPERIOR FURN. & MFG. CO'S Reserve Stock

Including Fine Furniture From America's Best Makers

IN THIS $150,000 SACRIFICE SALE AT THE HUB

HOME NEEDS 1/2 PRICE AND LESS

Furniture, Rugs, Stoves, Odd Pieces, Etc. at Less Than Regular Wholesale Cost!



$220 4-Pc. Walnut Bedroom Suite

Attractively fashioned dresser, bow-end bed, chifforobe and vanity in Huguenot walnut. Dustproof $149

Other Bedroom Bargains

Regular Price		Sale Price
$185	4-piece Green Enamel Bedroom—Dresser, bed, chest and vanity	$89.75
$225	4-piece Walnut Poster Bed Suite—Poster bed, dresser, chest, vanity	$149.75
$275	4-piece Inlaid Walnut Suite—Dresser, bed, chifforobe, vanity	$189
$325	4-piece Walnut Bedroom Suite—Surfaces of matched crotch Walnut	$239.50
$595	Solid Mah. Early American Suite—Eight exquisitely designed pieces	$295

Convenient Credit Terms—A Year to Pay

UNPRECEDENTED response to this great sale of the Superior Furniture & Mfg. Co.'s entire stock has depleted their salesroom stock and now their entire reserve stocks from their immense warehouse have been brought in. Everything is priced for quick close-out! New lines for our regular stock are on the way and we must clean the floors for them! Come and get your share of the sensational bargains.

Rugs and Floorcoverings at Tremendous Price Cuts

Regular Price		Sale Price
$16	9x12 Seamless Brussels Rugs (slight seconds)	$9.75
$35	9x12 Seamless Velvet Rugs	$19.75
$45	9x12 Axminster and Fringed Velvets	$28.95
$30	8.3x10.6 Seamless Velvet Rugs	$17.75
$80	9x12 Fringed Wilton Rugs	$57.50
$18	36x68-Inch Wool Wilton Rugs	$12.50
$5	27x54-Inch Axminster Rugs	$2.75
$22	9x12 Cork Linoleum Rugs, all perfect	$12.00
$12	9x12 Perfect Gold Seal Rugs, no borders	$5.50
$1.25	Printed Cork Linoleum, square yard	79c

Convenient Credit Terms—A Year to Pay



$275 2-Pc. Living-Room Suite

Massive davenport and chair with hand-carved top rails and frames, covered in mohair and linen friezes $89.50

Other Living-Room Bargains

Regular Price		Sale Price
$155	3-piece Velour "Bed" Suite with edges bound in moss	$99
$200	3-piece Jacquard "Bed" Suite—Spring filled, loose cushions	$119
$235	2-piece Jacquard and Friezes Suite—Carved frames, loose cushions	$139
$295	2-piece Mohair Kroehler "Bed" Suite—Carved frames, reversible cushions	$225
$550	3-piece Mohair Friezes Suite—Carved top rails and frames	$295

Convenient Credit Terms—A Year to Pay



$15 Radio Cabinet

$7.95

Walnut-finished cabinet, with 2-door front, large battery compartments.



Lindy "Spirit of St. Louis" Cushion

$1.00

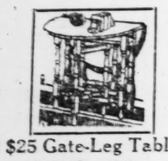
Black patent leather finish, bound in flag colors, showing "Spirit of St. Louis" in flight.



$20 Phonograph

$12.75

Portable, well-known make; leatherette case, as shown.



$25 Gate-Leg Table

$12.50

Attractive design in mahogany with gracefully turned legs.

BEDS, BEDDING, BED OUTFITS AND BEDROOM NEEDS AT THE LOWEST PRICES IN YEARS!



$38 Steel Day-Beds

$24.50

Coil spring style, in walnut finish, with pad and cretonne cover.



$17 Double-Deck Spring

$9.75

Heavy tempered steel double-deck coils, helical tied tops.



$25 to $35 Odd Beds

$14.50

Bow-end styles to match suites. Choice of ivory enamel or walnut.



$32.50 Oak Dresser

$14.75

Large golden oak Dressers with swinging mirror of heavy plate.



$28 3-Pc. Bed Outfit

$15.75

Walnut-finished metal bed, high-grade spring and mattress, all for $15.75.



$20 Felt Mattress

$12.50

50-lb. layer-felt Mattress; deeply tufted, roll edge, in fancy art ticking.



$65 Ivory or Gray Vanities

$29.75

Ivory or gray enamel triple-mirror Vanities, formerly to $65.00.



$20 Princess Dresser

$9.75

Style as shown, in golden oak, with heavy French plate mirror.



$12 Ivory Cribs

$5.75

Ivory enamel Cribs, regular size; drop sides. Complete with spring.



$16 Metal Beds

$8.75

Continuous post style with metal cane-panel ends. Walnut finish.



$16 Cedar Chest

$9.75

Copper-trimmed Tennessee red cedar, fitted with lock and key.



$60 Baby Carriages

$21.75

Floor samples. Fine qualities of woven fiber, beautifully lined and large rubber tires.



$6 Folding Steel Cot

$2.95

Comfortable cot for home or camp. Steel frame, folding legs; gray enameled.



Kitchen Cabinet

$12.50

$29.75 solid oak Cabinet, sliding bread board, enclosed top, etc.



$30 Oak Chifforobes

$15.75

Golden oak with large clothes compartment, five drawers and hatbox.

Gas Ranges



$42.50

High grade, all-enameled, side-oven style, in choice of blue, gray or white enamel.

Other Gas Ranges

Regular Price		Sale Price
$24.00	Gas Range	$16.75
$42.50	Cabinet Gas Range	$29.75
$72.50	Combination coal and gas	$49.50

All Makes—Quick Meal, Bridge & Beach, Bakers, Premier, Charter Oak, Etc., on display.



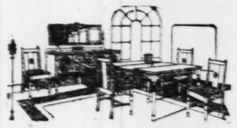
$16 5-Piece Breakfast Set

$10.75

Unfinished drop-leaf table and four chairs to match, ready for you to Duco and decorate.

Other Breakfast Sets

Regular Price		Sale Price
$25.00	5-piece all-enameled Breakfast Set	$15.75
$49.75	5-piece steel-gray oak Breakfast Set with extension table	$29.75



$168 8-Piece Walnut Dining Suite

Period design in Huguenot walnut finish. Includes oblong extension table, buffet, five side chairs and armchair $87.50

Other Dining Suite Bargains

Former Price		Sale Price
$195	8-piece Spanish Dining Suite—Beautifully carved and finished	$129
$200	9-piece Huguenot Walnut Suite—Buffet, china, table, 6 chairs	$149
$325	9-piece Walnut Suite—66-inch buffet, china, table, 6 chairs	$175
$425	9-piece Renaissance Walnut—72-inch buffet, china, table, 6 chairs	$269
$575	9-piece Elegant Walnut Suite—Chairs with tapestry seats and backs	$325

Convenient Credit Terms—A Year to Pay



$59.75 3-Piece Fiber Suite

$38.75

Large settee, armchair and arm rocker, in decorated gray fiber cretonne cushions and backs.

Other Fiber Furniture

Regular Price		Sale Price
$68.50	3-piece Suite, cretonne cover auto spring seats and backs	$48.75
$8.00	Fiber Rockers	$4.75
$14.00	Fiber Rockers, cretonne covered	$8.75

Refrigerators



$22.50

White enamel-lined Sidelever; large size, nickeled shelves, patented water trap.

Other Refrigerators

Regular Price		Sale Price
$26	Apartment Style, white enamel lined	$15.75
$69.75	Sidelever, enameled inside and out, nickel trim	$52.50
$135	Steel-clad, enameled 1-piece porcelain lined	$89.75



$12.50 Martha Washington Sewing Cabinet

$6.95

Quaint colonial style, with drawers and hinged end compartments.



$5.95 Decorated End Tables

$2.95

Regular $5.75 End Tables in red or green lacquer.

Porch Furniture



$5.50

$12 "OLD HICKORY" ARM ROCKER—round back and seat of split cane.



95c

$2 STEAMER CHAIR—adjustable, with awning striped canvas seat.

Regular Price		Sale Price
$2.75	Maple Rocker—rattan seat	$1.85
$6.50	Maple Rocker—rattan seat and back	$4.50
$15	Couch Hammocks	$10.50
$4	"Old Hickory" Arm Rocker	$2.95
$10.50	4-ft. "Old Hickory" Settee	$5.95
$17.50	"Old Hickory" Porch Swing	$6.75

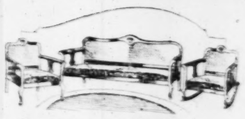
Sensational Price Slashing in the Bargain Basement!

Former Price		Sale Price
$175	3-Piece Davenport Bed Suite	$89
$225	3-Pc. Mohair Living-Room Suite	$129
$10	Fiber Settee, cretonne seat and back	$12.50
$198	3-pc. Fiber Suite, with loose cushions	$82.50
$5	Golden Oak Center Table	$1.95
$65	Blue Enamel Kitchen Cabinet, porcelain top	$37.50



$25 5-piece Bamboo Breakfast Set, as pictured. Matting seats and table top.

$12.50

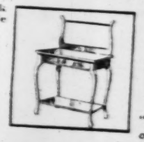


$85 3-Piece Cane-Velour Suite

$39.75

Walnut-finished frames with cane backs and velour cushions. Settee, armchair and arm rocker, as shown.

Former Price		Sale Price
$10	Upholstered Chairs	$4.25
$45	Golden Oak Buffets	$19.75
$29.75	Pedestal Extension Tables	$13.50
$2.25	Golden Oak Dining Chairs	$1.55
$170	4-Piece Ivory Enamel Bedroom Suite	$75
$5	Golden Oak Washstand, Style as shown.	$1.95





$30 Golden Oak Buffet

$12.50

Massive style with plate glass back mirror and drawers for silverware and linen.



$25 Golden Oak Table

$11.50

Pedestal Extension Tables, 42-inch tops, substantially built, at a give-away price!



$35 Occasional Chair

$16.75

High backed chair, walnut finish frame; tapestry seat and back.



$6 Fern Stands

$3.25

Decorated wrought iron Stands with antique bowl. Ornate design.

We Give and Redeem Eagle Stamps

"Walnut" or "Mahogany" indicates veneer or color only, except where specifically stated. Frames or bases of gum, birch, etc.

ON SALE AT THE HUB 7TH & WASHINGTON

was packed with Swedish
s. These coffins, which cost
ore to make than the or-
packing cases for matches,
fterward bought by British
kers who provide cheap
s.

ME NEEDS
1/2
PRICE
AND
LESS



Radio Cabinet
$7.95
inished cabinet, with
front, large battery
nents.



"Spirit of St. Louis" Cushion
$1.00
atent leather finish,
flag colors, showing
St. Louis" in flight.

YEARS!



$16 Cedar Chest
$9.75
Copper-trimmed Tennessee red cedar, fitted with lock and key.



50 Martha Wash-
Sewing Cabinet
$6.95
colonial style, with
and hinged end com-
ts.



5 Decorated End
Tables
$2.95
$5.75 End Tables in
green lacquer.



Occasional Chair
$16.75
cked chair, walnut fin-
me; tapestry seat and



6 Fern Stands
$3.25
ed wrought iron Stands
tique bowl. Ornate de-

GTON

SPECIAL FEATURE SECTION OF THE

RADIO ST. LOUIS POST-DISPATCH AUTO INFORMATION

PART FIVE. ST. LOUIS, SUNDAY MORNING, JUNE 19, 1927. PAGES 1—12.

LABADIE DETOUR ON NO. 66 AGAIN IN USE

Pavers Laying Last Gap in This Highway Between Gray Summit and St. Clair.

Heavy rain the past week in some parts of Missouri retarded highway activities, but in the main some progress was made and gravel and earth roads are in better condition now than at any time this spring. Divisional highway reports show that every main Federal and State highway in Missouri is open to through traffic.

Conditions in the southeast part of the State have been bettered considerably with the receding of flood waters.

Labaddie Detour Resumed.

The Labaddie detour at Gray Summit on U. S. 66—the St. Louis-Springfield-Joplin route, via Rolla—was resumed this week. The pavers are now laying concrete through Gray Summit, closing the last gap in this highway between Gray Summit and St. Clair. With this stretch completed, U. S. 66 will be a continuous ribbon of concrete from St. Louis to a point six miles beyond Bourbon, which is 100 miles south of St. Louis, except for the short section over Tucker's Hill into Gray Summit.

The Labaddie detour is 9.2 miles long and very narrow. It is passable except in extremely wet weather.

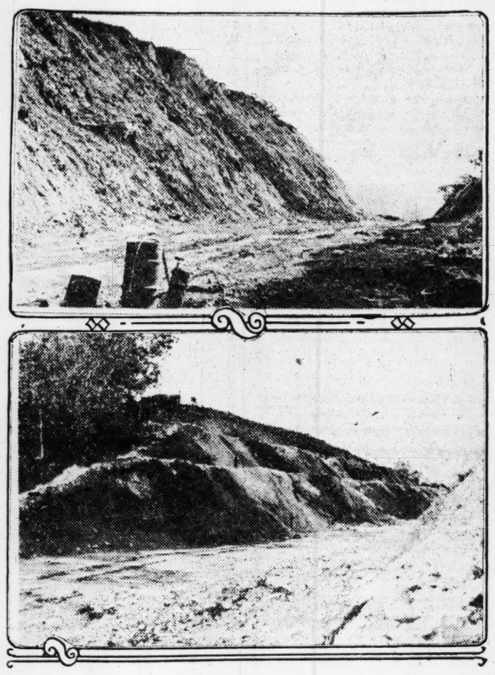
The probability is that this detour will be used until about July 4, after which the new concrete between Gray Summit and St. Clair may be thrown open to traffic, according to George Ridgway, assistant divisional highway engineer at Webster Groves.

Division 10 Clear of Water.

Reports from S. H. Cielland, divisional highway engineer at Sikeston, are that the Mississippi River continues to fall and that the crest of high water in the St. Francis River has passed, leaving Highway

Continued on Page 2.

Tucker Hill Road Cut Said To Be Deepest in This Country



One of the deepest cuts ever made in highway work in this country is the one nearing completion through the top of Tucker Hill, near Gray's Summit on Federal route No. 66. The depth and size of this cut are well shown in the above pictures, the tiny figure of a man on one of the benches in the cut, as depicted in lower photograph, indicating the huge proportions of the excavation.

The cut is 60 feet deep, 700 feet long, and will be 260 feet wide at the top. A total of 90,000 cubic yards of rock has been removed from the cut, most of it being used to make fills in the mile-long cut and approaches.

Most of the excavation for the cut was through rock which disintegrates when exposed to the air, making a serious problem by continually sliding. For this reason, it has been necessary to cut

Continued on Page 6.

FISHING IS GOOD IN MISSOURI THIS YEAR

Current, Gasconade, Big Piney and Joachim Are Favorite Haunts.

Fishing as a week-end pastime has so grown in the esteem of motorists during the past few years that there are virtually no lakes and streams immediately adjacent to St. Louis which, over the week-end, can be fished without running into the usual pleasure-bent parties who pretend to fish yet who, by their capers, spoil the fishing of others.

Last year most of the fishing haunts near St. Louis were virtually fished out. But this year the unusual rainy season and the subsequent rise of major rivers have filled even the smallest creeks with water and a bounteous supply of varieties of fish.

Best Streams in Ozarks.

The best of Missouri fishing streams are in the Ozarks. Of these the writer believes, the Current River affords the greatest opportunities for the city angler bent upon catching the gamey varieties.

Van Buren, in Carter County, is perhaps the logical point for vacationists to establish headquarters while fishing on the Current River. Van Buren is on an excellent highway leading from St. Louis. The route is over U. S. 61 south through Flat River to Fredericktown, thence via U. S. 67 to Poplar Bluff, and west on U. S. 60 to Van Buren.

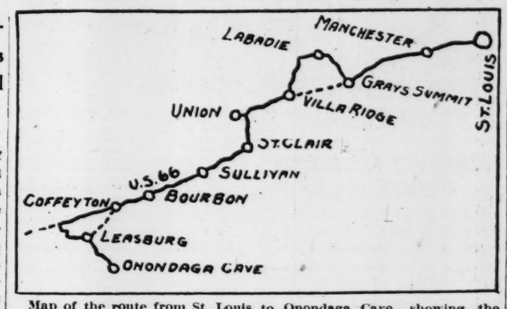
The Current River at this point is a swift, clean and cold stream, receiving most of its water from the Big Springs overflow several miles away in Big Springs State Park. It is filled with a myriad fish that rise to any sort of bait. Bass are plenteous, as are jack salmon (Northern pike), goggle eye, and the several varieties of bream. And the fishing, by the way, is not congested.

There are other Ozark streams

Continued on Page 4.

U. S. 66 Best Route to Onondaga Cave

Concrete, Gravel and Semi-Gravel Roads Lead to This Resort at Leasburg—Ideal Week-End Trip.



Map of the route from St. Louis to Onondaga Cave, showing the Labadie detour and the best route from U. S. 66 to Leasburg.

Ninety-three miles southwest of St. Louis in the heart of Crawford County, is Onondaga Cave which in the past few years has become a week-end objective of many tourists from Missouri and surrounding states. Of easy access from St. Louis—by way of U. S. 66—the cave and the natural Ozarks reservation surrounding it provide recreation both profitable and pleasant.

Seven miles of vaulted chambers with natural formations of onyx and basaltic and mineralized rock; great crystal canopies which glisten mystically in the pale light carried into the cave; rocks which produce sweet music, petrified skeletons of men of antediluvial times; tumbling waterfalls, and a 2000 foot underground waterway, a part of Missouri's archeologically famous "Lost River" are among the most interesting sights in the cave.

Labadie Detour Used.

U. S. No. 66 has been closed at Gray's Summit. The highway is being concreted through this point and westward. But this will not deter motorists. The Labadie detour, used last year when paving activities between St. Clair and Gray's Summit closed the main highway, has been resumed. Virtually all of it has been graveled and motorists should not, as last year, have any difficulty in traveling it in any weather.

The Labadie detour runs west from U. S. 66, beginning at the foot of Tucker's Hill, at the east city limits of Gray's Summit. From this point it runs five miles due west to Labadie, then three miles south to State Highway 47, and east on 47 for two miles where it merges again with U. S. 60.

The detour, while rather narrow and very hilly, has been graveled most of its distance and is in good condition.

From State 47, the route continues over the old gravel route of U. S. 66 through Union to St. Clair, where the concrete of new U. S. 66 is again followed.

Avoid Coffeyton Road.

At about mile 90 from St. Louis—two miles below Bourbon—a large sign on the left side of the road advises the jumping-off point to Leasburg, which is five miles from Onondaga Cave. It is best to ignore this marker and continue on U. S. 66 to a point seven miles further southwest, for the marker directs one over the Coffeyton road to Leasburg, and it is virtually a bottomless sea of mud and not recommended for travel.

Five miles beyond this point, however, the motorist can take the old State road, marked Highway 14, which runs into Leasburg via Hoffiin. The distance from the main highway to Leasburg is only three miles, and about two and a half miles of the distance is gravel and the balance earth.

At Leasburg the motorist crosses the railway tracks and takes the first road to the right after the railway station is passed, to Onondaga Cave. This road is typically an Ozark trail, winding, narrow and criss-crossed by gurgling, gravel-bedded little creeks. But it is an all-weather trail, at that, and affords a wonderful view of the

Continued on Page 4.

21 COMPANIES PUT OUT 236,000 CARS IN MARCH

Same Companies Registered 232,439 Units in Same Period in 1926.

By a Special Correspondent of the Post-Dispatch.

DETROIT, Mich., June 18.—The lull in automotive operations continues. Most of the companies report that their dealer organizations are in excellent shape, so far as low stocks of new cars on hand are concerned, but one or two are known to have stocked their dealers pretty well and there is some strenuous selling.

Employment generally continues well below the figures for May, and very considerably below the 1926 figures at this time.

Little Business Increase.

In the Detroit territory there are 21 automotive companies operating—complete figures for March, the latest available in their entirety, show that 1927 for them was very little better than was March a year ago. The 21 companies registered a total of 236,060 passenger cars in the month, compared with 232,439 in 1926—an increase of only a little more than one and a half per cent. The comparatively small increase is no surprise, in view of the small out-

Continued on Page 4.

Impressive Savings

• • •

Price Cuts up to $300

WILLYS-KNIGHT
GREAT SIX

THIRD in sales of all cars costing $2000 and more . . . and introduced only two years ago! So heartily has the public received the Willys-Knight Great Six, so tremendously has production increased, that new reduced prices are in order—offering opportunities you cannot neglect. Note these advantages:

- The Knight Engine—Improves with use
- 7-Bearing Crankshaft
- Skinner Oil Rectifier
- 4-Wheel Brakes
- Belflex Silent Shackles
- Beautiful, New Bodies
- Narrow pillars at windshield
- Adjustable front seat (Sedan and Foursome)
- Adjustable steering post
- Light control at steering wheel
- Shock Absorbers
- Thermostatic temperature control
- Finest quality upholstery
- Ditch Light
- 32 x 6.20 full balloon tires
- Adjustable auxiliary sun-visor

REGISTRATIONS 63% AHEAD

This gain, compared with the average of all motor cars for the same period, is striking proof of Willys-Knight popularity.

MODEL	OLD PRICES	NEW PRICES	YOU SAVE
Sedan	$2295	$1995	$300
Foursome	2295	2095	200
Cabriolet Coupe	2295	1995	300
Roadster (Special)	1950	1850	100

Other equally outstanding Willys-Knight values: 7-passenger Great Six Sedan $2850; 7-passenger Limousine $2950. The famous "70" Willys-Knight Six: Touring $1295; Coupe $1295; Roadster $1350; Cabriolet Coupe $1495; Sedan $1495. All prices f. o. b. factory and specifications subject to change without notice. Willys-Overland, Inc., Toledo, Ohio.

WITH "AN ENGINE YOU'LL NEVER WEAR OUT"

Metropolitan Dealers:

J. M. LEDERER & CO., Inc. 3128 Locust Bl. Phone JEfferson 1098

WILLYS-OVERLAND, Inc. 23d and Locust Sts. Phone CEntral 4540

THUNER MOTOR COMPANY 3338 South Jefferson Av. Phone PRospect 1205

RAY'S MOTOR SALES CO. 1116 Nineteenth St., Granite City Ill. TRI-City 1020M

HERTEL GARAGE SERVICE & STATION, Affton, Mo. Phone Riverside 1500

PINE LAWN AUTO & ELECTRIC CO. 6165-69 Natural Bridge Road CAbany 7170

A-D MOTOR CO., Inc. 6912 Gravois Av. RIverside 2404

BLEDSOE-KOHLER MOTOR CO. 3406-10 N. Union Bl. FOrest 5730

GUSTAVSON GARAGE, Inc. 1538 Tower Grove Av. GRand 0270

FRANKE MOTOR COMPANY Hamilton and Ridge Avs. and 5153 Easton Av. Phone FArkview 3800-3801

M. J. RYAN MOTOR SALES CO. Nameoki Rd. and State Highway Granite City, Ill. Tri-City 3791

KOHLER MOTOR CO. 5033 Delmar Bl. FOrest 1561

DORN AUTO COMPANY 7013 Page Av. 3142 Morganford Road Phone CAbany 8527

MOORE-ROEWE MOTOR CAR CO. 1020 Illinois Av., E. St. Louis, Ill. EAst 6525

J. H. MACHENS St. Charles, Mo. Phone St. Charles 621

ROSE MOTOR CO., 2507 Bellevue Av., Maplewood, Mo. HIghland 1049

A

Worthy Product

Twelve months of investigation among users of Paige cars satisfied the three Graham brothers as to the worthiness of this product. Their policy will be to continue the production of Paige six and eight cylinder models in the established price fields.

We invite you to see these cars for yourself at our showroom, and get a demonstration.

PAIGE

WILSON MOTOR CAR CO.
2921-23-25-27 Locust Bl.

Open Evenings and Sunday — *Geo. A. Krauss, President* — *Phone: JEfferson 1438*

Atlas Auto Repair Co., 4833 Easton
Avi Motor Co., 8315 Gravois
Lafayette Garage, 2716 Lafayette
Wachter Motor Car Co., 2311 Gravois
Stuhr Motor Car Co., 1131 St. Louis Av., East St. Louis
Simon-Lowry Motor Car Co., Maplewood

(930)

MOBILE BAY SPANNED BY TEN MILE BRIDGE

Structure Opens All-Weather Route From New Orleans to Florida.

Extensive construction work on the Old Spanish Trail in virtually every section of the southern part of the United States through which it traverses will, before the end of 1927, result in this highway being an all-weather traffic lane from east to west across the southern extremity of the country.

In the gulf coast states extensive construction the early part of this year has resulted in the elimination of a majority of ferries which, because of the expense involved in crossing them by auto have been a bugaboo for many years.

$2,500,000 Cochrane Bridge.

The largest of these, across Mobile Bay from Daphne to Mobile, a distance of 10½ miles, was eliminated last week with the opening of the new $2,500,000 Cochrane bridge, thus opening for tourists a new all-weather route to Florida and gulf port cities, via New Orleans. Now virtually the only long ferry to remain in service on the O. S. T. between New Orleans and Florida is that one at Floridatown, about 10 miles northeast of Pensacola. This ferry, according to authentic reports, is to be eliminated by the construction of a bridge in the near future.

The short gap of Mobile Bay, the Pascagoula River, and the Perdido River, on the Florida-Alabama line, are to be bridged early this summer, and a two-mile bridge across Bay St. Louis, Miss., will be completed this fall. The bay at Biloxi has already been bridged with a one-mile bridge.

West of New Orleans considerable construction work is being carried on so that within the year the Old Spanish Trail from this point clear through Texas, New Mexico and Arizona to California will be an all-weather route.

Assembling Chevrolet In Record Time



This stunt was a feature of the Society of Automotive Engineers' Annual Summer Meeting at French Lick, Ind.

WASHINGTON S. A. E. ASSEMBLE CHEVROLET IN 6 MINUTES

Eight members of the Washington section, Society of Automotive Engineers, demonstrated the advantages of standard automotive parts recently by assembling a half-ton Chevrolet chassis in six and one-half minutes, in competition with six other teams similarly engaged. The stunt was a feature of the Society's annual summer meeting at French Lick, Ind.

While the assembled delegates derived much amusement from watching the seven teams vie for a record in a line of work with which they were unfamiliar, except in theory, the performance also carried its lesson to many of the watchers. But for the perfectly-fitting parts, the assembly might have required hours instead of minutes.

The elapsed time was short, since none of the assemblers were connected with Chevrolet nor familiar with its mechanical details. Three of the winning team were engineers of the United States Bureau of Standards.

The slowest team required only a few minutes longer than the fastest, and its hurry added amusement to the contest. As a test of each team's work, each car had to be run five times around a loop in the nearby driveway before the results were certified.

The seven trucks were shipped to French Lick from the Chevrolet factory at Flint, Mich. Such parts as the distributer assembly, the wiring system, gasoline tank, carburetor, a front and rear wheel, and various other units, together with a miscellany of bolts, nuts and screws, were then removed and tossed into boxes in the pits adjacent to the assembly space. Equipped only with two sets of tools such as are furnished with each Chevrolet truck, each team had then to select the parts and put them in their proper place.

NEW GARDNER EXECUTIVE

George W. Pontius Jr. has been made parts and service manager for Gardner Motor Co. Pontius comes to Gardner after long experience, having previously been parts and service manager for the Studebaker Corporation and the Rickenbacker Motor Corporation.

LINDBERGH USES LINCOLN

At the request of W. H. Owens, president of the W. H. Owens Motor Car Co. Lincoln distributor, 30 Lincoln automobile owners donated the use of their automobiles in the Lindbergh parade yesterday. Col. Lindbergh was driven in the Lincoln automobile belonging to Owens.

GRAHAMS TO CONTINUE PRESENT PAIGE LINE

Brothers Assume Active Control of Paige With Joseph B. Graham as President.

Special to the Post-Dispatch.

DETROIT, June 18.—The first announcement to the public since they acquired the controlling ownership of the Paige-Detroit Motor Car Co. was made this week by the three Graham brothers, Joseph B., Robert C. and Ray A.

"More than a year ago we sold our entire holdings in Dodge Brothers, Inc., and Graham Brothers, Inc., and severed our active and financial connections with both organizations," says the statement. "On June 10 we acquired ownership control of the Paige-Detroit Motor Car Co., assumed full responsibility for management and invested over $4,000,000 in the company, thus providing substantial additional working capital.

"The Paige-Detroit plant is modern, well located, well equipped and with the addition of the Wayne body plant which we have just purchased provides manufacturing facilities of high order.

"Twelve months investigation among users of Paige cars gave us satisfactory reports as to the worthiness of this product. Our policy will be to continue the production of Paige six and eight-cylinder models in their several price fields.

"We shall endeavor to support the merchandising organization now existing and progressively advance its interests."

The newly created Paige board of directors announced election of the following officers: President, Joseph B. Graham; vice president, Robert C. Graham; secretary-treasurer, Ray A. Graham; assistant secretary, Sherwin A. Hill; assistant treasurer, O. W. Birnie.

The board of directors, as now constituted, includes: Joseph B. Graham, Robert C. Graham, Ray A. Graham, Z. F. Graham, John D. Biggers, E. D. Stair, Gilbert W. Lee, Sherwin A. Hill and W. A. Wheeler.

The time allowed for common stockholders to give waivers having expired, the plan which was unanimously approved at a recent stockholders' meeting was made effective by action of the directors. This action approves the plan whereby the Grahams purchase approximately $4,000,000 of 7 per cent convertible second preferred stock, thus providing the company with substantial additional working capital.

In addition, the Grahams have purchased all of the Jewett stock, and the three Jewetts, Harry M., Frederick L. and Edward H., retire from the Paige company, with which they have been associated since 1909.

Harry M. Jewett, one of the Paige founders, was second president of the company, having served in that capacity from 1910 until late in 1926, when he became chairman of the board of directors.

LABADIE DETOUR ON U. S. HIGHWAY NO. 66 AGAIN IN USE

Continued from Page One.

Division No. 10 virtually clear of water for the first time in weeks.

State Highway No. 25—the Festus-Crystal City-Arkansas border route via Jackson and Kennett—is in good condition again, except the 20-mile stretch between Jackson and Arbor, which is graded earth and slippery when wet.

Other highways in this division are in fair to good condition. U. S. 67—the Fredericktown-Poplar Bluff-Arkansas border route via Corning—is again open to traffic, the St. Francis River flood waters north of Poplar Bluff having receded considerably.

There is a detour from Silva on the highway 10 miles north of Poplar Bluff, west to Patterson and thence southeast to Greenville, occasioned by construction work on the highway between Silva and Greenville. The detour is graveled and travelable without hazard.

U. S. 60 Open Again.

U. S. 60—the Cairo-Bird's Point-Sikeston-Springfield route, via Poplar Bluff—is again open to through traffic. The Cairo-Bird's Point ferry is operating on regular schedule.

In division No. 6, comprising the 11 counties adjacent to St. Louis, highway conditions are about normal.

The new paving at Mineola on U. S. 40—the St. Louis-Kansas City route, via Columbia—was opened to traffic June 15 and the detour at this point has been eliminated.

No. 21 through Washington County is passable beyond Potosi, but there are several bad mud holes and the route is not recommended for travel.

State 56 from St. Peters, on U. S. 40—the St. Louis-Kansas City route, via Columbia—to Old Monroe, on U. S. 66 north—the St. Louis-Keokuk route, via Hannibal—is still impassable.

NEW EAST SIDE REO DEALER

The Tri-City Reo Co. has been appointed Reo Flying Cloud and Wolverine dealer in Granite City, according to St. Louis-Reo Co., Inc., Reo distributor. The company recently was organized as a partnership by Clyde Richards and R. E. Robertson, the latter formerly being Mayor of Granite City.

The company's headquarters is located on D street.

WILLYS-OVERLAND OUTPUT IN MAY WAS 27,569 CARS

Willys - Overland production reached 27,569 cars in May, and established the highest May production mark in the history of the company, says a factory statement.

"For the first five months of 1927, Willys-Overland's production of 108,788 cars set a record over all other years for the same period. Compared to the production of 84,760 cars in the same months of 1926, the current year to date shows an increase of 28 per cent.

"Motor car registrations for the first quarter and also from 47 States for April, compared with the same period of last year, show an increase of 18 per cent for Willys-Overland, while the industry as a whole lost eight per cent. April registrations give Willys-Overland 18 per cent gain over April, 1926, whereas the industry as a whole shows a 15 per cent loss.

"Willys-Overland gain was heaviest in the Eastern section, 12 States showing a net gain of 36.2 per cent and a loss of 7.7 per cent for the industry as a whole. Notable among these increases were New York and Bronx counties, where Willys-Overland sales for the first four months show a gain of 49 per cent over the same period of last year, compared with the industry's loss of 17 per cent."

PACKARD KEEPS A CHECK ON ALL CAR ACCESSORIES

Because attachment of accessories selected casually and at random oftentimes affects the appearance, dependability and service of a car, the Packard Motor Car Co. maintains an accessory department for its distributing organization. Accessories of every type for Packard cars are passed upon by engineers of the company.

Nearly all accessory items are designed and made exclusively for Packard. As a result they enhance rather than detract from the beauty of lines of the car, distributers assert. Specially designed trunks are among the important features of the accessory lists.

Standard equipment of the cars leave as special accessories nothing actually needed and the accessory department provides only such articles as serve special purposes. Not many years ago bumpers were considered accessories for motor cars. Packard now makes them an integral part of the car itself, with brackets forged into the steel of the frame. The stop and backing lights are other items which formerly were considered accessories by the motor car industry and which now are built-in parts of Packard cars.

Quick Loans

Businessmen borrow from banks, workingmen borrow from Yahlem. Anybody can get $25 to $1000 here. That's our business. Year to pay back. Come in any time and talk it over. Yahlem Finance Corp., 1035 N. Grand.

BEFORE YOU GO AWAY ON YOUR TRIP
TRADE IN
YOUR OLD TIRES ON NEW
GOODRICH . . . GOODYEAR . . . FIRESTONE
WE WILL ALLOW YOU THE UNUSED MILEAGE ON A NEW SET
STANDARD TIRE CO.
2843-47 WASHINGTON BL.
"DRIVE-IN" SERVICE JEFF. 0306

NEW AND BETTER
GABRIEL SNUBBERS
Gabriel—and Only Gabriel—Is a Snubber

The New Gabriel Snubbers are so moderately priced that no motorist can afford to do without the greater riding comfort which they bring to any car.

Try a set of the New Gabriels on your car for thirty days, and if you are not completely satisfied with them, we will refund your money.

	Price		Price
Buick 115" and 120" W.B.	$31.25	Nash Advanced Six	$37.00
Buick 128" W.B. (Rear)	17.25	Oakland	31.00
Chevrolet Special set of four	20.00	Oldsmobile Six	28.25
Chrysler Four	28.25	Overland 4 Whippet (Rear)	14.25
Dodge	31.00	Overland 6 (Rear)	14.25
Essex	28.50	Pontiac	28.25
Ford, Special 1 Front and 2 Rear	15.00	Reo	37.25
Hudson	34.50	Studebaker Special 6	31.25
Hupmobile 6 (Rear)	17.25	Studebaker Standard 6	31.00
Nash Light 6	28.00	Attaching Charge	
Nash Special 6 (Rear)	17.50	Four Snubbers $2.50	
		Three Snubbers $1.50	

Gabriel Snubbers are always sold on a 30-day, money-back guarantee.

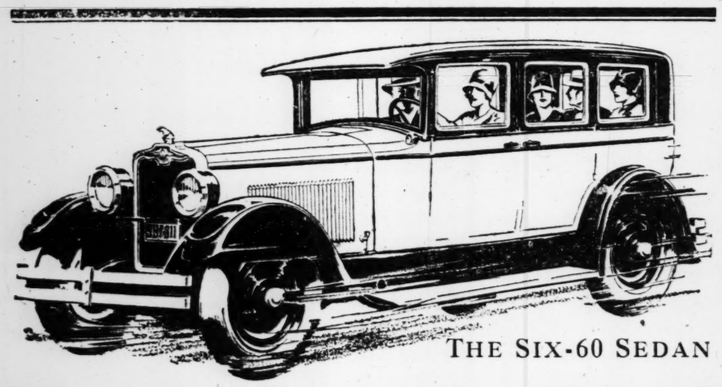
Complete Sets, $15.00 to $37.00
See Your Nearest Dealer

Gabriel Snubber Sales and Service
H. C. MERRY, Inc., *Distributor*
LIndell 6771 3920 Lindell Bl.



339

The Sunday Post-Dispatch has the only color roto magazine in St. Louis.



THE SIX-60 SEDAN

No one has ever offered *so much for so little!*

PICTURE a beautiful Sedan like this for $1345,

—freed from vibration by a 7-bearing crankshaft,

—with the smoothness given by Nelson Bohnalite Pistons.

—so easily handled with Ross cam and lever steering that the weight of your hand on the wheel holds it true to its course.

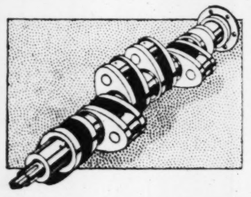
Add to these advantages—hydraulic four-wheel brakes—interchangeable Ring True bearings—and a score of other important features.

Give this new Sixty staunchness, power and dependability that mean tens of thousands of carefree miles.

Then back it with the honored name of Peerless.

That sums up the "*fundamentally better*" Six-60—the latest and greatest Peerless achievement. It's a marvel of mechanical efficiency that only advanced engineering could make possible—a car of quality, power, performance never before approached at its low price—$1295 for open models—$1345 for the closed.

Open cars . $1295
Closed Cars $1345



See the Six-60. Ride in it. Drive it yourself. Then you'll realize that this new Peerless reaches an entirely new peak in car value.

PEERLESS MOTOR CAR CORPORATION
Cleveland, Ohio
Manufacturers of the famous 90° V-type Eight-60, the Six-72, the Six-80, the Six-90 and the Six-60
(*All prices f. o. b. factory*)

DE LUXE AUTOMOBILE CO.
3107-15 Locust Boulevard Phil. H. Brockman, Pres. Phone JEfferson 2810

Associate Dealers

Cummings Automobile Co.
11th and Illinois Av., East St. Louis, Ill.

C & E Motor Co.
3311 Woodson Road

Armstrong & Gatzweiler
7809 Manchester Av., Maplewood

Fried Auto Co.
525 Bates St.

Mulvill Motor Company
Broadway at Central, Alton, Ill.

B. K. L. Sales & Service Co.
1921 State St., Granite City, Ill.

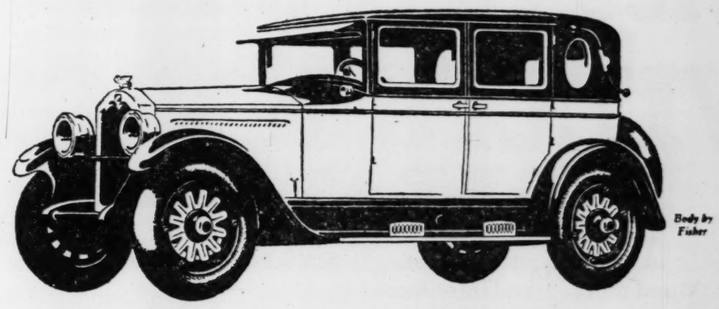
Coburn Service
7923 St. Charles Rock Road

DESIRABLE TERRITORY OPEN FOR DEALERS

PEERLESS

PEERLESS · HAS · ALWAYS · BEEN · A · GOOD · CAR

344,679 car owners say Buick will be *their* next car



A general and impartial survey of automobile owners, recently conducted by a great organization, shows that 344,679 owners of other cars intend to change to Buick next time they buy a car.

These owners have compared their cars with Buick—in performance, in economy, in comfort, luxury and dependability. And they have decided that Buick offers greater value.

They have driven Buicks, and know how flexible Buick is in traffic, how easy it is to park, how effortlessly it takes the hills and how it responds instantly to the slightest pressure on the throttle. They marvel at the efficiency of Buick's powerful six-cylinder Valve-in-Head engine, which is *vibrationless beyond belief* at any speed.

And in all probability, a majority of those who intend to buy Buicks have been influenced in still another way—by the actual experience of their friends who are Buick owners.

Examine a Buick at your earliest opportunity. Find out why so many owners of other cars are changing to Buick every day.

Buick offers 18 models from which you may select—priced $1359 to $2209 delivered in St. Louis completely equipped.

VESPER BUICK AUTO CO.
Vandeventer and Laclede Grand and Lindell

WEST SIDE BUICK AUTO CO.
Kingshighway and McPherson
Northwestern Branch—6513 Easton Av.

SCHNURE MOTOR CO.
2216-18 Locust Street

SOUTH SIDE BUICK AUTO CO.
3654 South Grand Blvd.

EAST SIDE BUICK AUTO CO.
1106-8 Illinois Av., East St. Louis, Ill.

JAKES BUICK AUTO CO.
Kirkwood, Missouri

KUHS BUICK CO.
2837 North Grand Blvd.

WEBSTER GROVES MOTOR CO.
Gore and Lockwood, Webster Groves, Mo.

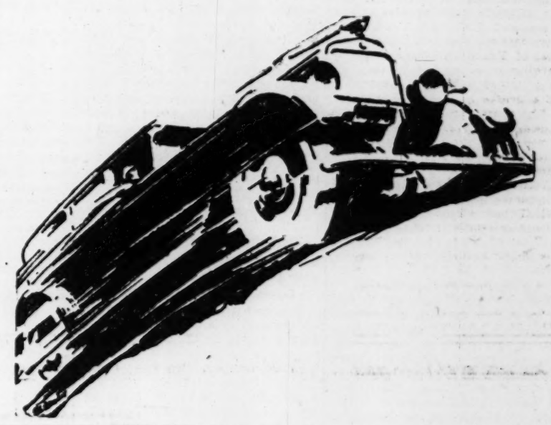
For Night, Holiday or Emergency Service—Phone JEfferson 3370

WHEN BETTER AUTOMOBILES ARE BUILT, BUICK WILL BUILD THEM

Announcing

STEINGER-TUTHILL INC.
as Gardner Distributors

We have purchased the Gardner franchise for metropolitan St. Louis and have obtained from The Gardner Motor Company, Inc., the distributorship for Eastern Missouri and Southern Illinois.



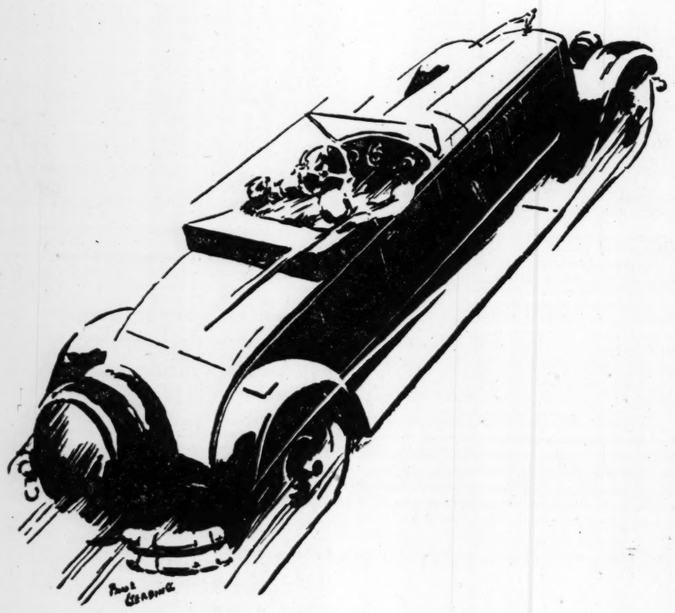
We have provided an entire building at Twenty-eighth and Locust in which to exhibit this distinctively different motor car for your leisurely inspection.

We have assembled a splendid crew of skilled Gardner mechanics and placed at their disposal every modern facility that will help us give you prompt, efficient service at moderate cost.

Naturally, we are mighty proud to be able to make this announcement.

For the Gardner *Eight-in-line*—a built-in-St. Louis product—has won the esteem of experienced car owners the country over. It is the product of a factory that has been building well for over fifty years, and which operates under the direct supervision of its owners.

And its sales are constantly increasing! Not only in distant fields, but right here at home. Gardner's 1926 sales in St. Louis were 54% heavier than those of 1925. And during the first five months of the current year, a further sales increase of 63.8% was registered by Gardner in this territory.



Today you see Gardner *Eights-in-line* in front of St. Louis' finest homes and most exclusive clubs. You see them easily threading their way in and out of crowded downtown traffic. You see them slipping quietly and swiftly past you on hills and highways wherever you go.

And now you are cordially invited to visit our modernly equipped and conveniently located headquarters and see the ten distinctively individual custom-designed Gardner *Eights-in-line* now on display . . . to learn for yourself why this distinctively different motor car keeps steadily rising higher and higher in public esteem.

STEINGER-TUTHILL, INC.

Gardner Distributors

Twenty-eighth and Locust Streets - St. Louis

GARDNER
EIGHT-IN-LINE

—that distinctively different motor car

STEINGER-TUTHILL NEW GARDNER DISTRIBUTOR

Firm to Maintain Headquarters in 2-Story Building at 28th and Locust Streets.

Steinger-Tuthill, Inc., has been appointed Gardner distributer for the St. Louis metropolitan district, it is announced by the Gardner Motor Car Co.

Joseph Steinger, prominent in St. Louis automotive circles for 10 years, is president of the firm, and George Tuthill, who formerly was associated with Steinger in real estate, finance and automobile business, is secretary and treasurer.

The firm occupies the two-story building on the northeast corner of Twenty-eighth and Locust streets, which has a 55-foot frontage on Locust street and a depth of 150 feet. The aggregate floor space occupied is 17,000 square feet.

Formal Opening Today.

The firm's formal opening is being held today. In addition to the regular models of the Gardner 80 and 90 lines, 20 special custom built Gardner 8-cylinder cars are on display.

The display room of the new company has a floor space 50x50 feet facing on Locust street. It has a capacity of eight cars.

A parts and accessory department with a $25,000 stock is to be maintained. The executive offices are between the display room and the parts department.

The second floor will be used as a service station. An elevator lifts the cars from the first floor to the service department, which is well lighted by roof skylights and has been fully equipped to handle emergency and all other repair work.

All Gardner Models Shown.

The company is showing the following models in both the 80 and 90 Gardner lines of eight-cylinder cars: sedan, victoria coupe, victoria brougham, roadster with rumble seat, and several de luxe and custom-built jobs. The Gardner lines ranges in price from $1595 to $2495 and, according to the factory, produces the lowest priced eight-cylinder car on the market.

Steinger and Tuthill for years were South Side automobile dealers. Steinger, it will be recalled, was one of the founders of the South Side Nash Co.

21 COMPANIES PUT OUT 236,060 UNITS IN MONTH OF MARCH

Continued from Page One.

put of at least two of the biggest plants in the territory.

Summary and comparison follows:

	March 1926.	March 1927.
Buick	19,091	19,936
Cadillac	2,438	1,806
Chevrolet	27,182	61,443
Chrysler	9,248	12,031
Dodge	20,888	10,830
Essex	11,098	16,250
Flint	924	227
Ford	95,501	58,285
Hudson	6,402	5,361
Hupmobile	3,008	3,186
Lincoln	512	527
Oakland	4,387	2,439
Oldsmobile	4,000	4,076
Overland and Whippet	8,239	9,610
Packard	2,314	3,725
Paige	1,173	1,703
Pontiac	2,291	9,389
Reo	950	1,681
Studebaker	8,000	8,689
Willys-Knight	2,509	4,018

Of the passenger cars registered by those companies in May, 236,060 in number, the percentages of the total registration are as follows:

Buick, 8 4-10; Cadillac, 76-100; Chevrolet, 26; Chrysler, 5 6-10; Dodge, 4 1-10; Essex, 6 8-10; Flint, 9-100; Ford, 24 6-10; Hudson, 2 2-10; Hupmobile, 1 3-10; Lincoln, 22-100; Oakland, 1 3-100; Oldsmobile, 1 6-10; Whippet, 4; Packard, 1 5-10; Pontiac, 3 9-10; Reo, 71-100; Studebaker, 3 6-10; Willys-Knight, 1 7-10.

Detroit Fights State Gas Tax.

Michigan's 2-cent gasoline tax, passed by the last Legislature, has started some strong feeling in Detroit, where the Council and the Detroit Automobile Club are circulating petitions for a referendum. The required number of signatures to these petitions, it is believed, can be easily secured, but the Attorney-General of the State has handed out a decision that the measure cannot be submitted to referendum on the ground that, under the Constitution of Michigan, measures making appropriations for State use are not subject to such action. The Council and the club say, however, that the fight will be pushed and taken into the courts if necessary to secure a mandamus calling upon the Attorney-General to permit the submission of the measure to popular vote.

MILLER USED PENNZOIL ON TRANSCONTINENTAL RUN

When L. B. Miller drove his Chrysler 80 into Lost Angeles on June 7, he chalked up the third transcontinental record made in less than a year with a Pennzoil-lubricated motor, and the third world's record for Pennzoil in less than a single week, says a factory statement.

"Simultaneously with Miller's spectacular dash, Clarence D. Chamberlin was staking his life on a Pennzoil-lubricated plane in his flight across the Atlantic from New York to Germany.

"This oil has been used by innumerable record-breaking drivers and aviators. Acosta and Chamberlin a few weeks ago, broke the world's endurance record by staying 51 hours in the air with a Pennzoil-lubricated motor. Lieuts. Kelly and MacReady set the previous sustained flight record with the same oil in their crankcase.

HEAD NEW GARDNER DISTRIBUTING FIRM FOR THIS DISTRICT



Joseph Steinger



George Tuthill

U. S. HIGHWAY 66 BEST ROUTE TO ONONDAGA CAVE

Continued from Page One.

bucolic country surrounding the cave resort.

Beautiful Scenery at Resort.

The resort at Onondaga Cave is on the side of a mountainlike hill. In the woods on the adjacent hillsides are cottages used as lodgings by tourists. To the south, across a maze of fields, hills and vales, the bluffs of the Meramec River break through the blue haze. And further to the southeast the dark ridges so plainly seen, flow the Huzzah and Courtois Creeks, well known to fishermen.

From the main headquarters building of the resort a winding trail leads downward, across a quaint bridge over a clear pool of water to the cave, the stellar attraction there. This, the guide tells one, is the overflow of "Lost River." Beyond this pool is the black gap in the cliff through which "Lost River" finds an egress to the outer world. Immediately adjacent to it is the wooden door which gives entrance to the cave itself.

The interior of the cave is damp and chilly. Jumpers and jackets are necessary and are provided by the guide.

Lost River Canyon Thrills.

Possibly the greatest thrill experienced in the cave is the quarter-mile journey through the pitchy dark canyon of Lost River, the waters of which, the guide tells one, vary from a few feet to many feet in depth.

Leaving the river, one enters a great lobby some hundreds of feet in width and breadth. Then there is a climb of 75 feet up stairs built in tiers from one elevation to the other.

Passing under a narrow arch where for 50 feet or so a stooping posture must be assumed, one arrives in Music Hall, a spacious amphitheater roofed with a canopy dripping continuously with water. In this room the guide uses a steel rod to play a scale of chimes on odd-shaped stalagmite formations, or nearby, tap another set of stalagmite formations to reproduce the tolling of a bell.

One passes on to "Lily Room" to find the crystal likenesses of lilies which seem to float on the top of a lagoon of water; to see slender trunks of stalagmite bordering the water's edge like young trees; the "Ball Room," 300 feet long, 100 feet wide and 40 feet high, with a floor of almost unbroken onyx; "Cathedral Hall," where on a maze of onyx hills sit miniature cathedrals and castles; the "Frost Room," where nature has cunningly covered everything in sight with a crystal frosting.

A Natural Bridge.

Natural Bridge, a span of basaltic formation extending from one end of a great chamber to the other, has been formed by the continuous rush of Lost River. "The Twin Stalagmites" are said by geologists to be thousands of years old. It has been estimated that each cubic inch of these twin formations was completed only after 800 years.

The "Lion's Head" and the "Dog's Head" are other unusual stalagmite formations curiously carved by Nature to represent the heads of the animals after which they are named.

STEARNS-KNIGHT PRICES INCREASE $100 TO $400

The F. B. Stearns Co., Cleveland, O., has announced an increase in prices on Stearns-Knight cars ranging from $100 to $400 on practically all models.

Effective this month, the new schedule for the two lines of Stearns-Knight cars place the six-cylinder models from $100 to $200 higher, with the eight-in-line series listing at $100 to $400 higher.

CHEVROLET OUTPUT MAY REACH MILLION

Production in First Five Months This Year Was 494,953 Units.

DETROIT, June 18.—Indications that Chevrolet production will reach, if not pass, the million mark this year were seen here today, following the announcement by the Chevrolet Motor Co. that production in the first five months totaled 494,953 units. This is a 60 per cent increase over the corresponding period of last year, according to a factory statement.

"Since January," the statement says, "Chevrolet has set new production records each month. A new all-time monthly mark was set in May with an output of 115,623 units as compared with 74,617 units in May, 1926.

"In an effort to keep pace with the demand, Chevrolet factories are now averaging more than 5000 units a day, working on the heaviest schedule ever undertaken by a manufacturer of gear shift cars.

"Chevrolet's production achievements so far this year make certain that a new mark for the production of gear-shift cars will be set this year. The present record, now held by Chevrolet, stands at 728,697 units. This was established in 1926 and was a 40 per cent increase over the previous high mark, also set by Chevrolet.

"Production of 1,000,000 Chevrolets this year would shatter the present record again by 40 per cent. The June schedule calls for the building of 112,965 units, which should bring the total for the first six months to 607,918.

"Remarkable gains made by Chevrolet since January, 1927, is seen in monthly production figures for the year so far, as follows: January, 73,676; February, 85,817; March, 107,900; April, 111,937, and May, 115,628."

FISHING IS GOOD IN ALL MISSOURI STREAMS THIS YEAR

Continued from Page One.

which will probably produce as large catches as the Current River but they are more frequented. Near Houston—on U. S. 63, about 40 miles south of Rolla—splendid fishing may be had on the Big Piney River, with bait and fly. From Hooker, on U. S. 66, about 16 miles southwest of Rolla—a trip may be made down the Big Piney to Waynesville on the Roubideaux, a stream famous for bass and crappie.

Gasconade Good Stream.

Northwest of Waynesville, just out of Swedeborg, are Schlicht Mill and Cave Lodge, both presenting alluring possibilities to anglers. Splendid results also may be obtained by fishing the Gasconade near Hazelgreen—on U. S. 66, 15 miles southwest of Waynesville. Out of Stoutland and Richland, the latter of which is due north of Hazelgreen on a county road, the West Glaize Creek may be reached, and a visit to this particular stream should result in a loaded creel.

The Niangua River, flowing out of the Osage River at Linn Creek—on U. S. 54 about 25 miles south of Jefferson City—has many scenic and angling attractions for the true lovers of both. Ha Ha Tonka, Corkery's Hill, Blue Springs, San Springs and Bennett's Hill, are some of the best known fishing haunts on this river. The roads leading to these places are all in good condition and accommodations are at least as good as the average. Between Bennett's Mill and Buffalo—on U. S. 54, 15 miles south of Linn Creek—good angling may be had on Greas Creek.

North and east of Linn Creek—on the route back to St. Louis—there is good angling out of Bagnell, Tuscumbia and Henley. Farther north, on the Osage, and a few miles east of Jefferson City is Osage City, out of which a number of excellent fishing holes are accessible.

Between Argyle and Freesburg—on U. S. 63—flows Marais Creek, which is known to many a bait caster as a fine bass stream.

Some Go to the Bourbeuse.

Bourbeuse River—a name which brings the thrill of pleasant memories to those who have fished the stream—strikes the Meramec River near Moselle and may be reached out of Union, St. Clair and St. James on U. S. 66, from St. Louis.

A bass stream closer to St. Louis is the Joachim at Hematite, a week-end rendezvous for the fly fishing fraternity. Some whip this stream from Victoria to Hematite, but it is best to confine ones activities to the meandering channel between Hematite and Silica.

Hematite is six miles west of Festus-Crystal City and is reached over a good gravel road from this point. U. S. 61 is taken to Festus-Crystal City from St. Louis. The distance is 38 miles.

CHANDLER SALES INCREASE

Motor Registration News, West Coast trade publication, credits Chandler with the largest percentage of increase during April of the first 20 cars on the list.

Chandler sales showed a gain of 151 per cent in California during April, which was directly attributed to the appeal of the new 1927 line, Ralph B. Nettleton, Chandler Western sales manager, declared recently.

FORGET GAS TAX, CHECK OTHER COSTS, SAYS AKERS

Falcon Sales Manager Shows How Operating Expense Can Be Cut.

"Gasoline taxes as they are levied in many States and as proposed in some others need not cause motorists great concern as being an unjust burden, says F. H. Akers, sales manager of Falcon Motors Corp.

"Rather," says Akers, "there are other factors in the operation and maintenance which would receive the attention of the owner and which will result in a far greater saving to him than the amount he pays annually in a two or three-cent gasoline tax.

"The annual cost of keeping the ordinary motor free from carbon and the valves in proper seating condition is greater than the average amount paid in gasoline tax.

"It is fair to assume with the average six-cylinder car that the carbon should be removed and the valves ground at least every 8000 miles. One of the leading national flat rate manuals shows an average cost of $12.50 for 16 leading six-cylinder cars for this work. On an average basis per mile using these figures the cost is one and a half mills.

"The average of all the gasoline taxes as they are being levied at present is two and three-eighths cents per gallon for the United States. Surely we are safe in saying that 18 miles per gallon is a fair average mileage for the present day automobile. This then gives us an average gasoline tax cost per mile of one and three-tenths mills. Yet few motorists consider this 'carbon-valve tax' at the time they purchase a car."

PIERCE CLOSE COUPLED MODELS IN GREAT DEMAND

The steady increase in city traffic has developed a new body design for motor cars—a close-coupled five-passenger body which can be maneuvered through dense traffic with ease and yet which is roomy enough for long runs across country without fatiguing driver and passengers, says the Pierce-Arrow Motor Car Co.

"The ease of handling of this close-coupled type of car is remarkable," the factory says. "Women prefer it for its ability to maneuver through dense traffic and the facility with which it can be parked. Its short turning radius enables one to turn around in a narrow street without backing.

"Among the most distinguished designs of this type are three which have been developed by the Pierce-Arrow Motor Car Co. One is a two-door type which has the close-coupled smartness of the coupe with ample roominess for five. Doors are wide and spacious so that passengers may enter the rear without disturbing those in front. It carries a price of $2995 at Buffalo.

"The second body style is the four-door type, which is a new and distinctive interpretation of the conventional five-passenger sedan. Factory price is $3250.

"The third car is the new club sedan, Pierce-Arrow's latest offering. Many style elements have been combined into this car which make it unusually smart and attractive looking. A built-in trunk at the rear, which may be painted the same color as the exterior, adds a unique individual touch.

"All three cars are offered on the standard Series 80 chassis and powered with a six-cylinder Pierce-Arrow engine capable of developing 70-horse power. Bodies are custom-built in the Pierce-Arrow body factory of selected northern white ash and paneled with hand-hammered aluminum. In order to give the widest latitude to individual expression all Series 80 cars are offered in virtually an unlimited range of color combinations.

INVAR STRUT PISTON IS NEW CHRYSLER FEATURE

One of the most important developments in the automobile engine was recently announced by the engineering department of the Chrysler corporation in their perfected Invar strut pistons, says the factory.

This piston is said to be the only type of piston which combines the advantages of aluminum—(light weight and high heat conductivity, with lighter reciprocating parts and consequently less wear and vibration)—with the valuable property of cast iron—(practically no expansion under heat).

"PERMANENT-BUILT"

Bungalow Garages

$10.00 Cash — 2 Years to Pay — Small Carrying Charges

SPECIFICATIONS—2 large double windows; one 4-light glass service door; 2x4 studding, 2 feet on center; 2x4 rafters, 2 feet on center and well braced; clear fir drop siding. All full length.
All lumber, moulding, etc., used on the outside of building is the very best grade of fir.
Alley entrance doors are mill made. 1¾ inches thick, vertical grain fir, either glass or panel hung on Richard Wilcox box rail track, that can be opened from the alley without going through yard service door; 4-ply shingle design roofing. 10-year guarantee. All doors are self-locking; guaranteed for 5 years.

Compare Our Specifications With Others—Then Decide.



We are the original designers of this type of Garage.

Cash Price List

Size
18x18 2-Car Size, $263
10x18 1-Car Size, $165

Manufactured and Built Only by
C. GARRETT CO.
St. Louis' Largest Manufacturer and Builder of Bungalow Garages
Office, 6220 Ridge Av.
'PHONE CABANY 8625-1696
Open Evenings and Sundays Till 8 o'Clock

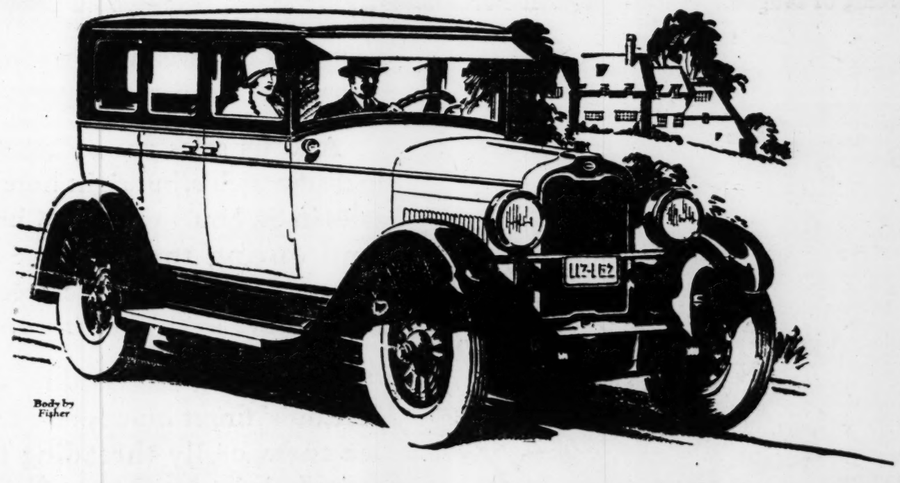
Alley View—2-Car Garage Literature Sent on Request
See garage on display at 6220 Ridge.



WHOLESALE PRICES—FROM FACTORY

Lancaster Tires guaranteed one year, regardless of mileage, backed by manufacturer, also Glenn's 26 years' tire experience in St. Louis.
Oversize Cords, 30x3½, $10.70; 32x4, $14.50; 33x4½, $21.
Balloons, 29.4.40, $10; 30x5.25, $16; 33x6.00, $23; other sizes low.
Bring your old tires, regardless of make, and get $2 to $5 allowance on a Lancaster or Firestone. Call and satisfy yourself. You can't afford to miss this genuine big saving.
Closing out, regardless of cost, 1600 first grade Tires and Tubes, guarantee backed by manufacturers, no seconds or so-called blemished—Fisk-Diamond-India and Cupples. Call and convince yourself, as you cannot afford to miss this genuine big saving on quality stock, which you find absolutely as represented. In future we will sell Lancaster and Firestone exclusively.
Wood, wire and disc wheels repaired. Bring your wheel and rim troubles to our expert.
GLENN TIRE CO., GRAND AND PINE—LINDELL 2363.

"unflagging performance and uncommon long life—these Oakland qualities do not change with the changing trends of motordom."



You may be intrigued by the arresting beauty of Oakland-Fisher bodies or stirred by the car's spirit and dash when you drive. But once you become an Oakland owner, you will discover an even deeper source of satisfaction — *unflagging performance and uncommon long life.*

These are Oakland qualities that do not change with the changing trends of motordom—

—for they result from the super-precision construction that is now the sternest Oakland tradition.

Particularly are these qualities emphasized in the 4-Door Sedan—because there they are combined with comfort, luxury and smoothness at the extremely low price of $1195. While other manufacturers in Oakland's price class offer coupes, roadsters and touring cars at this figure, none other offers a 4-Door Sedan.

$1195 4-DOOR SEDAN

Oakland Six, $1025 to $1295. The New and Finer Pontiac Six, $775 to $975. All prices at factory. Delivered prices include minimum handling charges. Easy to pay on the liberal General Motors Time Payment Plan.

Open Sunday MISSISSIPPI VALLEY MOTOR COMPANY *Open Evenings*

E. A. Hatfield, President — Phone JEfferson 3542 — 2801 LOCUST STREET

TRIANGLE AUTO CO. 5617 Gravois
MEYER AUTO CO. Florissant
CARRIGAN & HOPE GARAGE Madison, Granite City and Venice
SHUBERT MOTOR CO. 6209 Gravois
HORSTMAN AUTO SALES Collinsville, Ill.
O. K. MOTOR CO. Edwardsville, Ill.
MUELLER MOTOR CO. Lucas and Hunt Road
ANGELICA AUTO SUPPLIES, Inc. 21st and Angelica Sts.
STOFFEL'S GARAGE Hiland, Ill.
SAYRE MOTOR CO. Lebanon, Ill.
IVORY AUTO CO. 7805 Ivory Av.
OSCAR GRANNEMAN CO. New Haven, Mo.
Brahm-Mitchelette Motor Co. 1049 S. Boyle
ST. CHARLES SALES CO. St. Charles
SADLO-FABER MOTOR SALES 4937 Natural Bridge Av.
UNION GARAGE Union, Mo.
WHITE BROS. AUTO CO. 11th & St. Louis Av., E. St. Louis, Ill.
FIFTH STREET GARAGE Washington, Mo.
MEYER BROS. AUTO CO. Belleville

The Greater

OAKLAND SIX

PRODUCT OF GENERAL MOTORS ~ WINNING AND HOLDING GOOD WILL

CHEVROLET

for Economical Transportation

Hour after Hour over *any* Road -and *always* in Comfort!

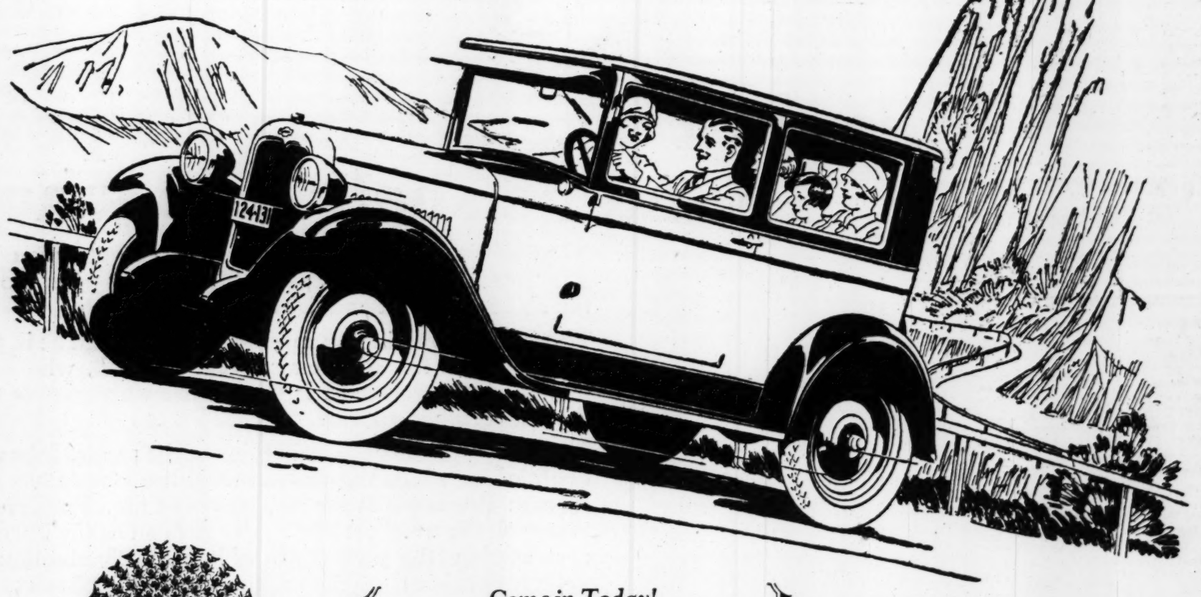
Scientifically balanced—swung low to the road—and with the body resting on chrome vanadium steel springs that are 88% as long as the wheelbase—the Most Beautiful Chevrolet provides the most astonishing riding and driving comfort ever offered in a low-priced car.

Here is truly a type of performance you never thought possible except in much more expensive automobiles. At every speed up to wide open throttle, Chevrolet holds the road with a surety that is a revelation—while rough stretches are negotiated in perfect comfort. You can drive at good speed for hour after hour, mile after mile, without the slightest sense of forcing or fatigue.

This exceptional riding and driving comfort has been engineered into Chevrolet cars as a result of the most gruelling road tests ever conducted in connection with the development of an automobile. Fleets of Chevrolets are constantly under test at the General Motors Proving Ground—driven day and night over every conceivable type of road, from concrete straightaways to deep-rutted clay lanes. Performance results are measured and recorded with scientific accuracy by delicately exact electrical and mechanical devices—invented and built by General Motors engineers. Every unit of the car has been tested and improved until it contributes its full share of comfort.

Another vital factor in the riding comfort of Chevrolet cars is the high quality contruction of the Fisher bodies. Built of wood and steel, the same combination of materials used in the most expensive custom-built construction, Chevrolet enclosed bodies are exceptionally quiet—with a resiliency that absorbs road shocks. Roomy and deeply-cushioned seats, set at the most comfortable angle, further enhance the riding ease.

We have a demonstrating car waiting for you. Drive it over the roughest road you know. You'll find a type of performance that will delight and amaze you—riding comfort that you never thought possible in a low-priced automobile



The COACH
$595

The Touring or Roadster	$525
The Coupe	$625
The 4-Door Sedan	$695
The Sport Cabriolet	$715
The Landau	$745
The Imperial Landau	$780
½-Ton Truck (Chassis Only)	$395
1-Ton Truck (Chassis Only)	$495

All prices f. o. b. Flint, Mich.

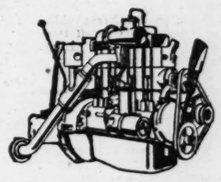
Check Chevrolet Delivered Prices

They include the lowest handling and financing charges available.

The Most Beautiful Chevrolet in Chevrolet History

Come in Today!

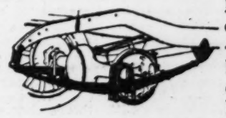
See for yourself the remarkable beauty of the new Chevrolet. Drive it and get the thrill of its smooth, powerful performance. Then you'll know why each day thousands are buying the Most Beautiful Chevrolet in Chevrolet History.



A powerful valve-in-head motor provides smoothness and snap that are a constant delight.



Easy handling is assured by a modern 3-speed transmission and a smooth action clutch.



Long semi-elliptic springs of chrome vanadium steel—the finest spring steel to be had—making riding comfort a source of delight to Chevrolet buyers.



Full size 17-inch steering wheel eliminates driver fatigue.



Improved worm and gear steering mechanism, specially adapted to balloon tires, making driving a constant pleasure.



Flexible low pressure balloon tires absorb road shock.



Deeply cushioned seats, properly pitched, invite relaxation for driver and passengers.



Fisher VV windshield on closed models assures wide vision and proper ventilation rain or shine.

Fisher bodies of resilient wood and steel construction provide that sense of substantial security found in the finest built cars.

ST LOUIS DEALERS

Allen-James Motor Co., 7800 Forsythe Bl., Clayton, Mo.
Big Four Auto Co., 2218 S. Jefferson Av.
J. H. Brown & Sons Chevrolet Co., Halls Ferry and Chambers Roads
Century Auto Co., 7502 Michigan Av.
Craft-Merello Warner Co., Normandy, Mo.
Flint Chevrolet Co., 4714 Delmar Bl.
Gilliam-Epstein Chevrolet Co., 5929 Easton Av.
Gravois Motor Corp., 6820 Gravois Av.
Hilmer-Belcher Chevrolet Co., 1163 S. Kingshighway Bl.
MacCarthy-Pardue Motor Co., 6320 Delmar Bl., University City
Neill Chevrolet Co., 120 N. Kirk-Road, Kirkwood, Mo.
North Side Chevrolet Co., 4333 Warne Av.
Orthwein Motor Corp., 3016 Locust Bl.
Reichardt Motor Co., Webster Groves, Mo.
Reller Chevrolet Co., 7239 Manchester Av., Maplewood
South Side Chevrolet Co., 3645 S. Grand Bl.
Wells Motor Co., 3008 N. Grand Bl.

EAST ST. LOUIS DEALERS

Harding Motor Co., 622 St. Louis Av.
Standard Chevrolet Co., 1351 State St. at Veronica.

QUALITY AT LOW COST

OLDFIELD IS GUEST OF HUDSON DISTRIBUTOR

Is on Cross-Country Drive in 1000-Mile Non-Stop Hudson.

Barney Oldfield, veteran ace of the roaring road, stopped off in St. Louis Tuesday for a short visit with R. C. Frampton, president of the Hudson-Frampton Motor Car Co., Hudson-Essex distributer. He is en route to New York from Beverly Hills, Cal., and is driving cross-country in the Hudson super-six coach in which on May 21 at the Culver City speedway he drove 1000 miles at an average of 76.4 miles per hour. Mrs. Oldfield and their 12-year-old daughter accompanied him.

In New York Oldfield will appear at the Colonial Theater in connection with the premiere of "The First Auto," a Warner Brothers film in which he is starred.

From St. Louis, Oldfield and his party drove directly to the Hudson Motor Car Co. factory at Detroit where executives of the company will make a personal inspection of the 1000 mile continuous-run Hudson he is driving.

In an interview here with Oldfield, it was brought out that the Hudson coach used in the run was a stock car in every respect, save for a special 2.44 spider gearing in the rear end. The standard stock Hudson has a 4 5-11 spider gearing.

Oldfield admitted that the special gear ratio gave him a speed of five to nine miles faster than standard gearing would have given.

"The big thing, however, was that the car performed at such high speed with no apparent laboring nor effort," Oldfield pointed out. "The motor ran as smoothly as a top all the way through, and the speed was steady and consistent, lap after lap."

Auto Loans
Why not borrow $50 to $1000 on your car when you need money quick? Thousands do it. You keep car. Notes refinanced. Quick, confidential service.
YAHLEM FINANCE CORP.,
1035 N. Grand.

FORMER RACING ACE VISITS ST. LOUIS ON WAY TO NEW YORK



BARNEY OLDFIELD.
Who on May 21 at Culver City Speedway drove a Hudson coach in a 1000-mile nonstop run at an average of 76.4 m. p. h.

TUCKER HILL ROAD CUT IS SAID TO BE DEEPEST IN U. S.

Continued from Page One.

a series of steps, or benches, in the sides of the cut, greatly extending its width across the top. These benches have been completed on one side, as may be seen in the lower picture.

Fills have been another problem for the contractors. One of these is 76 feet deep. Expectation of the contractors, Dukelow & Alger, is that by July 10 the cut and fills will be ready for grading, though some benching on the sides of the cut may remain to be done.

The State highway engineers expect to gravel the Tucker Hill stretch so that it may be used by motorists this fall and winter. It will be months before the fills will have settled sufficiently to justify laying pavement.

The contractors, who have done a deal of highway and general rock work in the Colorado Rockies, say that the Tucker Hill cut is the deepest ever made anywhere for a highway.

Red Ribbons for Dumb.

To prevent automobile accidents in Constantinople, Turkey, dumb persons must wear red ribbons around their hats, deaf persons yellow ribbons and blind persons white ribbons.

Low Prices on TIRES
GET OUR **TRUCK TIRE PRICES**



LET US DO YOUR **BALLOON TIRE REPAIRING**
All Work Guaranteed

HARRY WHITE SAYS
COME IN. GET OUR LOW PRICES ON TIRES. THEY WILL INTEREST YOU. JUST OPEN A CHARGE ACCOUNT LIKE YOU HAVE AT THE DEPARTMENT STORES, AT THE WHOLESALE HOUSES OR GROCERS. WE CAN O. K. YOUR CREDIT IN ABOUT TEN MINUTES.

DUNLOP, GOODYEAR and FIRESTONE

If You Are Short of Ready Cash Buy on **Easy Payments**
No Red Tape
No Delay
Get Tires at Once



MERCHANTS TIRE CO
2710 WASHINGTON — JEfferson 0633-0674 — Open Sunday Morning

BLUE WATER HIGHWAY OF MICHIGAN POPULAR

Runs Out of Detroit and Follows Lake Huron to Georgian Bay.

Special to the Post-Dispatch.

DETROIT, Mich., June 18.—"The Blue Water Highway" is a road out of Detroit which is fast becoming popular with tourists. It is named for the deep blue color of Lake Huron and follows the Huron shore on the Canadian side to the Georgian Bay region.

Two interesting routes lead to "The Blue Water Highway," which actually begins at Sarnia, Ont. The American route runs from Detroit, by the way of Mt. Clemens, known for its mineral baths, to Port Huron, where a ferry takes the automobile across the river to Sarnia, at the junction of Lake Huron and Ste. Claire River.

In the other route, the motorist crosses the river at Detroit to Windsor, and turning north follows the Detroit River, which is the international boundary line, to Lake Ste. Claire, along the shore of the lake to the Ste. Claire River and then up to Sarnia.

From Sarnia "The Blue Water Highway" hugs the Lake Huron shore to Bayfield, Goderich, Kincardine and Southampton. Here the highway turns eastward, crossing Bruce Peninsula to Owen Sound and thence proceeds along the shore of Georgian Bay, across country and along the east shore of Lake Simcoe to Orillia.

"The Blue Water Highway" also serves as a route to the Muskoka Lake region.

OLD ST. LOUIS-ARKANSAS TRAIL RECORDS UNEARTHED

Special to the Post-Dispatch.

FAYETTEVILLE, Ark., June 18.—Records of the Old Wire Road, famous St. Louis-Arkansas Post

This road was constructed theofrontier trail, have been ferreted out of various official records by County Judge J. L. Baker and Congressman John N. Tillman, both of Fayetteville.

retically as a military highway in 1925 by the Quartermaster Department of the United States Army. Recently compiled information shows, however, that the highway was built in part by civilians under contret and in part by troops. It was one of the most famous highways in the pioneer Southwest and Arkansas' first trans-state pike.

According to a letter received by Judge Baker from Major General Robert C. Davis, records on file in the Quartermaster General's office show that contract stipulations required that the road be 20 feet wide throughout its course, the contention being that the standard 12-foot county road would eventually prove insufficient to accommodate increasing traffic. From St. Louis the route led through Liberty and Jackson, Fayetteville, Fort Smith, and Little Rock.

Field notes of Lieut. R. D. C. Collins, dated at Little Rock, December 10, 1835, and a plat of the road drawn by the same officer, have been discovered at the National Capitol by Congressman Tillman.

ALL CHANDLER CRANKSHAFTS ARE MADE VIBRATIONLESS

The crankshafts in all the Chandler models, sixes and eights, are of extremely heavy construction, which eliminates any whip when the motor is turning over with many revolutions per minute, and in this way vibration is eliminated before it even gets started.

But to further do away with any tendency toward the least bit of vibration, the Chandler-Cleveland Motors Corporation has balanced the crank-shafts both dynamically and statically, which means that they carry a flywheel not only on the rear of the shaft, but also on the front and also heavy balances on each of the throws of the crankshaft.



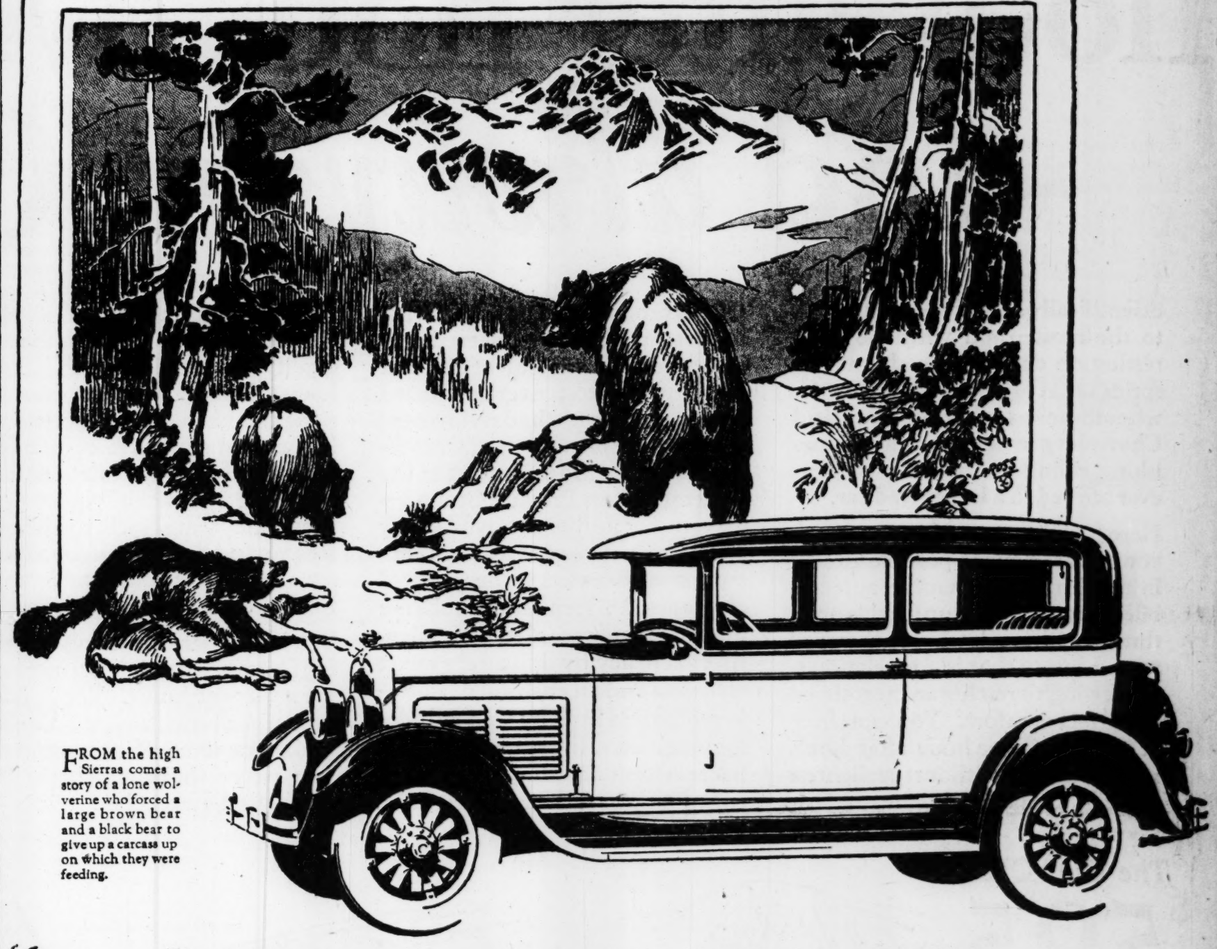
TIGER FOOT CORDS
100% New Rubber
15,000 MILES GUARANTEED
Cushioned ease—that's the story of Tiger Foot—those big, soft, pliable cord tires. It's no wonder that they are good for 15,000 miles when every bit of rubber in them is 100% new.
FLYNN TIRE STORES
2945 Washington — JEff. 3169

FORD REPAIRING
By the K. R. Wilson Process
We guarantee more power, speed, less vibration and longer life for your motor. We have the proper equipment and knew how to use it. 14 years' Ford experience.
(Oscar) (Wm. "Bill")
Williams & Hagensicker
4411 Easton Av. Phone DElmar 3355

Pour a New Auto Out of the Bottle!
TREAT your car to a renewed coat of lustre. N-S-P removes the cloudy film and imparts a hard finish that sheds dust—quick and easy to use.
The Dry Shine That Stays Clean
Ask your auto dealer or hardware store



NSD NATIONAL SANITARY PRODUCTS CO.
Makers of U-San-O
N-S-P CO., Manufacturers, 111 N. Broadway, ST. LOUIS.



FROM the high Sierras comes a story of a lone wolverine who forced a large brown bear and a black bear to give up a carcass up on which they were feeding.

"He shall take who has the power And he shall keep who can"

DEEP in the woods where even the outposts of civilization are few and far between, life depends upon food, and upon the ability to find it and fight for it.

There the wolverine is supreme. Small though he is, there is none among all the forest animals, great or small, who does not fear him. For the wolverine is strong, the wolverine is fearless, and the wolverine is untiring.

Now Reo presents the Wolverine of the roads. It has those hardy qualities for which the wolverine of the woods has always been known. Brawny it is for long years of life. Powerful enough to vanquish the toughest hills. And with an agility born of zooming acceleration (the pistons are of light, lively aluminum alloy), of velvety deceleration (the brakes are Flying Cloud type, 4-wheel, hydraulic, internal-expanding), of easy handling (the steering gear is of the Feather-touch cam and lever type).

The Wolverine is built for those who would master the densest city traffic or the roughest country going. Try one out in either place—you'll find it's the kind of car you'll like to own.

REO MOTOR CAR COMPANY, *Lansing, Michigan*

$1195
at Lansing
Plus Tax

STEINER-FAHRENKROG AUTO CO.
4000 Page Bl. — LIndell 7792

REO ST. LOUIS, Inc.
3145 Locust Bl. — JEfferson 2800

SOUTH SIDE REO, Inc.
2819 S. Jefferson — PRospect 1900

TERRITORY DEALERS
C. A. BALSEY, Nokomis, Ill.
BELL-SMART MOTOR CO. Kirkwood, Mo.
JOHN BRANDES, Marine, Ill.
BORMAN BROS., Carlinville, Ill.
ALTON REO SALES CO. Alton, Ill.
CRAYCROFT MOTOR CO. Greenville, Ill.
E. E. SCHNEIDEWIND Belleville, Ill.
L-M & O MOTOR CO. Centralia, Ill.
EGYPTIAN REO CO., Murphysboro, Ill.
CAPE REO MOTOR CO. Cape Girardeau, Mo.
WM. WILDE, Columbia, Ill.
HESS MOTOR CO. Anna, Ill.
CHAS. FRANZ, Staunton, Ill.
MORRIS MOTOR CO. Flora, Ill.
FISHBACK & BORLIN Carrollton, Ill.
TRI-CITY REO CO., Granite City, Ill.
JANES MOTOR CO. Troy, Mo.
MILLER BROS. Olney, Ill.
UNION GARAGE, Union, Mo.
FAIRFIELD HUDSON-ESSEX CO. Fairfield, Ill.
HAWKINS & UNDERWOOD, Mt. Vernon, Ill.

The **WOLVERINE**

VELIE Breaks All Records



Chart of elevation from Ogden to Los Angeles

From Ogden, Utah, to Los Angeles, Cal.
In Strictly Stock Sedan with Standard Gear Ratio

Distance: 818 miles, non-stop; 100 miles of detour. Very little paved road.
Time: 16 hours, 9 min. Average nearly 51 miles p. h. (Western Union).
Altitude: From sea level to 7000 feet, testing Velie's efficiency in varying atmospheric pressures.
Temperature: From freezing in mountains to 130° in the desert.
High Speed: 150 miles, 124 min. (one stretch).
Drivers: R. E. Maas and George Tribe of Ogden, both amateurs. (Next best record by touring car—special engine, professional driver).

Every possible grade, road condition, atmospheric pressure and extreme of temperature common to the United States was encountered.

VELIE offers a full line of specially engineered sizes as on two chassis
Prices range $1165 to $1635, f. o. b. Moline
VELIE MOTORS CORPORATION, *Moline, Illinois*

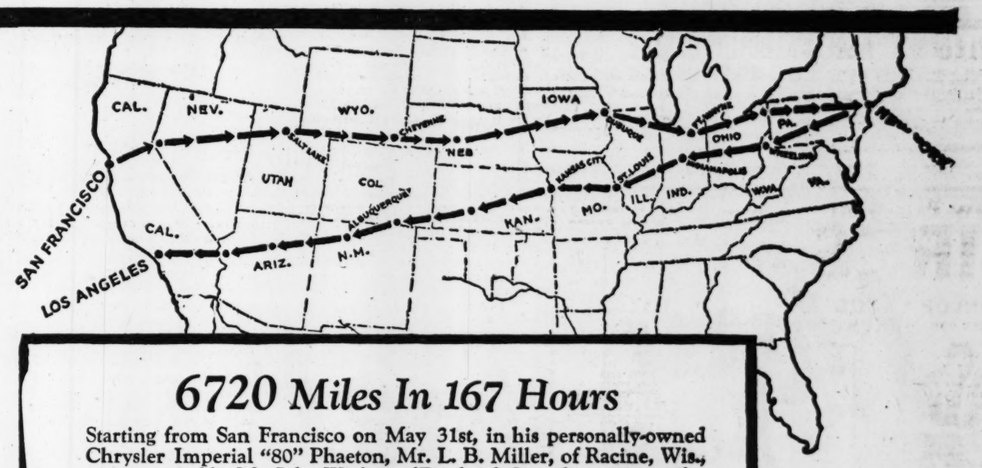
Velie Motor Sales Co. of St. Louis, 4647 Page Bl.
DElmar 0161 — Desirable Territory Open for Dealers

REPRESENTATIVES: Never before has the Velie franchise been so valuable. If your territory happens to be open, investigate.

All America Applauds the Triumphs of Chrysler in Speed in Stamina

Setting new world's records for speed and stamina among stock cars throughout the world, Chrysler in the last four weeks has thrilled all America with further new proofs of performance leadership.





89.091 Miles In One Hour

Driving a stock Chrysler Imperial "80" Sport Roadster of 288.6 cu. in. piston displacement, at the Atlantic City track on May 14th, Ralph DePalma (under A. A. A. supervision) covered 89.091 miles in one hour—the American record for cars of less than 300 cu. in. piston displacement and within seven-tenths of a mile of the free-for-all stock car record, established by a car in the 450 cu. in. class. The first five miles of this record were run at a speed of 88.757 miles per hour, the first ten miles at 88.666, and the 50-mile mark was reached at a speed of 89.153—all new American records for these distances for a car of this classification.

6720 Miles In 167 Hours

Starting from San Francisco on May 31st, in his personally-owned Chrysler Imperial "80" Phaeton, Mr. L. B. Miller, of Racine, Wis., accompanied by Mr. John Wieber, of Portland, Ore., drove 3385 miles to New York in 79 hours, 55 minutes, breaking the former transcontinental mark by 3 hours and 17 minutes. Turning around without losing a minute in New York, Mr. Miller and his aide sped back to the Coast, reaching Los Angeles on June 7th, covering the 6720 miles of the round trip in 167 hours, 59 minutes—*a whole season's driving in a week's time*—an average of 40 miles an hour for the entire distance—an achievement without precedent.

Motorists are attaching deep significance to these feats of Chrysler, recognizing that a Chrysler must be of supreme quality to withstand the tremendous stress and strain involved.

Few owners may wish to cover 89 miles in an hour or to travel across the continent and back in 7 days—but all, to a man, appreciate the extra stamina, the extra dependability, the extra responsiveness under normal running conditions that the unique Chrysler Standardized Quality makes possible in every Chrysler—"50", "60", "70" and Imperial "80".

You owe it to yourself to become acquainted with these Chrysler advantages. And the only way to know them is to experience them by a real driving test.

Come in. Let us give you a thorough demonstration of the unapproachable advantages which maintain the four great Chryslers, "50", "60", "70" and Imperial "80", unique and singular in their four great markets—you to select the route and do the driving, if you wish.

CHRYSLER

"50" "60" "70" and Imperial "80"

SALES BRANCH
3103 N. Grand Bl.

MIDWEST MOTORS, Inc.
2621 LOCUST BL. JEFFERSON 3610

SERVICE AND PARTS
3870 Washington Bl.

KOENIG-FEUERBACHER, Inc.
3456 S. Grand
ROBERTS MOTOR CO.
5156 Delmar Bl.

FELKEL-LOESCH MOTOR CO.
4360 Manchester Av.
NOBEL MOTOR SALES CO.
Clayton, Mo.

Metropolitan Dealers:
GRAF MOTOR CO., Ferguson, Mo.
MOSLEY-MASSA MOTOR CO., 7300 Natural Bridge Road

ST. JOHN'S MOTOR CAR CO.
8800 St. Charles Road
EAST SIDE MOTOR CO.
Granite City, Ill.

LAMBERT-GRAVES
4037 Lindell Bl.
MOLLMAN'S
East St. Louis, Ill.

DRIVE A CHRYSLER TO PROVE A CHRYSLER

THREE NEW LATERAL ROADS FOR ARKANSAS

Will Connect Southern Highways With Now Isolated Ozark Region.

Special to the Post-Dispatch.

VAN BUREN, Ark., June 18.—Three Crawford County road projects, two of which will connect southern highways with scenic drives through the Ozark mountains, have been approved by County Judge George Stockard, and work is expected to be completed this year.

The Evansville highway, shortening the route from Joplin and Kansas City to Fort Smith by 32 miles, will be opened by Dec. 1, and the road to the National Forest in east Crawford County will be constructed as a connecting link with the Little Rock-Eureka Springs, Ark., route.

The third project calls for 16 miles of highway from Van Buren to Harroldton to connect with the Winslow, and Fayetteville highway. Residents of the county have donated $5000, the county will furnish $.0,000, the state will furnish $20,000 and the Federal Government give $20,000 to construct the three links.

CHRYSLER BUYERS REPEAT

An exceptional, and what members of the firm believe to be an unparalleled record in automobile merchandising has been reported to the Chrysler Corporation by one of its distributors at Grand Junction, Colo.

According to the members of this firm, their sales in the three years since they started have grown from 79 cars in the first year to a total of 415 for the whole period of their history. This part of the company's career is not particularly remarkable, but the distributor goes on to declare that of the entire 415 buyers of Chryslers only one has ever traded in his car for another make of automobile, and on this they claim a record.

The one exception, they explain with regret, wanted a second Chrysler but his mind was set on having a certain body type and when he found he could not get it in a Chrysler as soon as he needed it he reluctantly decided to buy another make of car.

REID

SPECIAL POLISH

Gives DUCO a high luster. A perfected Polish for Duco and lacquer finishes, quick and easy to use. You can depend on Reid Products—Auto Polish, Nickel Polish, Top Dressing and Dry Cleaner—Ask for them at your auto accessory shop.

F. A. REID MFG. CO., INC., St. Louis 3955 Easton Av.

DIVIDENDS ASSURED

ON YOUR VACANT SPACE

PAY NO MORE GARAGE RENT

BECAUSE $5.00 CASH Balance in 24 Months LIKE RENT



Brick Garages Porches and Porch Enclosures Remodeling and Repairing

PLACES A PERFECT-BUILT GARAGE On Your Premises

E. L. RIDKER CO., 4060 West Pine Bl.

Builders of "Perfect-Built Garages and Homes"

Lindell 9350 PARKVIEW 4280-W

Without any obligation to me, please send more information on the items checked below. ☐ Garages

Name..... ☐ Porches

Address..... Phone..... ☐ Repairs

New Engine!

MORE POWER — MORE SPEED

FASTER ACCELERATION

MORE ECONOMY—MORE VALUE

See this new engine—the finest ever used in Graham Brothers Trucks and Commercial Cars!

Compare it with *any* engine *ever* built into *any* truck!

GRAHAM BROTHERS TRUCKS

$670 ½-TON $885 1-TON $1245 1½-TON $1445 2-TON

Chassis prices, f. o. b. Detroit

Associate Dealers: J. W. DUGAN HERCULANEUM, MO. LAU MOTOR CO. 7823 Ivory BRITT MOTOR CO. 6237 Natural Bridge

TATE MOTOR COMPANY, INC. WASHINGTON AT GARRISON JEfferson 1241 SOUTH BRANCH, 5626 GRAVOIS RIverside 5460 WEBSTER GROVES BRANCH WEbster 3210

Associate Dealers: TOWNSEND MOTOR CO. 6701 Olive Street Road UNIVERSITY CITY TURNBULL MOTOR CO. TROY, MO. TURNBULL-BUSHMAN MOTOR CO. ST. CHARLES, MO.

WHAT'S NEWEST IN CARS

Reo Wolverine Shown in New Colors

A Reo Wolverine brougham in a new color design is being displayed this week by St. Louis Reo Co., Inc., Reo distributer. The brougham has a body in sea green and black running gear. The top is black, brightened by green window reveals.

The body beading is black and has a gold centerline. The horizontal hood louvres also are striped in green.

Natural wooden wheels are standard.

The car is priced at $1195 list.

New Colors for Auburn 8-885 Roadster

An Auburn 8-88 sport roadster with rumble seat is being shown in a new color scheme this week by St. Louis-Auburn Co. The roadster has a black body and running gear, set off by vivid red beading and red wire wheels. The beading is carried double around the sides and follows the taper of the deck. A black center line runs through the red of the beading.

Upholstery is Spanish grain leather in red to match the beading and wheels color. The top is gray mohair.

The car is priced at $2495, which includes oversized tires, six wheels, the two spare wheels being carried in fender wells on each side of the car, and bumpers and bumperettes.

Two-Tone Color Job on Hudson Coach

A new color design on the Hudson super-six coach is being displayed by Hudson-Frampton Motor Car Co., Hudson-Essex distributer.

The new design is a two-tone job, the body being done in old ivory, and the running gear is black.

Wooden wheels are standard and are in pea green, the spokes being striped with red.

The window reveals also are of pea green.

The body beading is black, with a green center line.

Tube bumpers, touring truck, nickel radiator shell and headlights are standard.

New Cadillac Town Cars Displayed

A new line of Cadillac town cars with custom-built bodies by Fisher, Fleetwood and Brunn are on display by Oliver-Cadillac, Cadillac-La Salle distributer. Typical of these town cars is the five-passenger Cadillac town cabriolet with body by Brunn.

In this car the leather rear quarters are collapsible and the car is truly an open and closed model in one. When lowered, the rear quarter folds back so that harmony of line and balance are still preserved and an open-air car with luxurious closed-car comfort is provided. The rear quarters can be quickly and easily erected and are secured in position by three inside clasps.

A smart touch is given to the car by wire wheels carried in sunken fender wells on both sides.

Big Umbrella New Paris Auto Accessory

A big umbrella with a bamboo holder attachable to the inside of the automobile as an accessory, is the new idea of a Paris manufacturer.

With the umbrella always ready in her limousine Mme. Shopper is relieved of the anxiety of wondering whether the shop doorman will be ready with his umbrella when it is pouring.

New Dodge Motor Powerful and Economical

"One of the outstanding reasons for the exceptional life and unusually infrequent need of adjustment of Dodge Brothers cars is the fact that the engine makes several hundred fewer revolutions in driving the car a mile than are required of the engines in most cars in the same and even much higher price class. In designing the new motor Dodge Brothers engineers have provided both more power and greater economy without increasing engine speed or size," says a Dodge factory statement.

"The gain has been accomplished largely by making important improvements in the carburetor, the intake manifold and passages and the cylinder head. The problem of securing the best results from the gasoline of today and the gasoline which will be sold next year and in the years to come is quite different from that which has confronted the engineers in past years.

"A surprise in increased power and acceleration and in added smoothness of performance awaits anyone who has not driven a Dodge Brothers motor car equipped with the new motor."

New Nash Coupe Is Popular Model

One of the most popular models in the Nash light six line is the new two-passenger coupe.

Included among its many attractive features is a luggage compartment of unusual size and handiness.

Though the car is nominally a two-passenger model, its single broad seat will seat three persons of ordinary size, and there is plenty of leg room and head room.

New Dodge Has Standard Gear Shift

A standard gear shift and a new transmission with stronger gears, stiffer shafts and larger bearings are new features of the new Dodge models on display by Tate Motor Car Co., Dodge distributors.

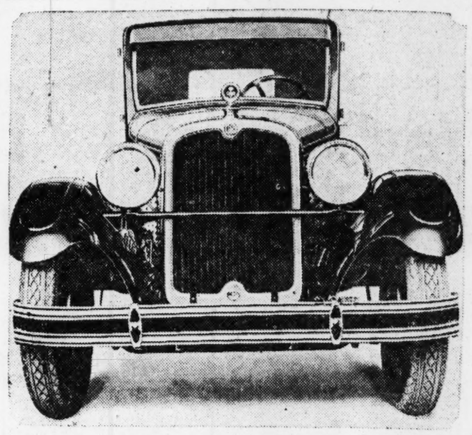
The new spliced shaft also is considerably shorter than the old, has six splines instead of four and is now 1⅝ inches in diameter. The forward end is supported by a roller pilot bearing instead of a plain bushing formerly used.

The diameter of the countershaft also has been increased and its length shortened considerably.

New Motorbus Route in Canada.

Long distance motorbus travel on a regular time-table has been inaugurated in Western Canada by the establishment of service between Calgary and Edmonton, a distance of over 200 miles. The huge sums spent annually on roads in Canada are popularizing motorbus travel to such an extent that the railways are regarding them as serious competitors.

Front View of New Dodge



This car has an extremely low and compact appearance, yet the interior is notably comfortable and roomy.

WILLYS-OVERLAND PROFITS $4,000,000 IN SECOND QUARTER

Company Has $15,000,000 Cash on Hand, Says John Willys.

John N. Willys, president of Willys-Overland, Inc., sailed this week on the Leviathan to attend the International Chamber of Commerce meeting at Stockholm, where he will address the Highway Transport session as chairman of the Foreign Trade division of the National Automobile Chamber of Commerce.

"May was the biggest month in the history of Willys-Overland," Willys said before his departure. "Shipments for the month were 26,948 cars, with a value of approximately $23,000,000. Exact figures of retail sales for this month are not yet available but it is safe to estimate that they undoubtedly exceed the shipments.

"Based on results to date, Willys-Overland profits in the second quarter, after all charges except Federal taxes, should be in the neighborhood of $4,000,000. Earnings for the first half year after all charges except Federal taxes, may be safely estimated at over $6,000,000.

"We should enter the second half year with over $15,000,000 cash, placing us in the strongest treasury position that I can recall.

"With 115,000 Whippets in actual use by the end of this month, completing the first year for this model, and with the buying trend still so strongly toward small cars, I have no misgivings for the third quarter.

PUNCTURE VINE ROADSIDE PEST

A roadside weed known as the puncture vine, which penetrates the outside of automobile tires, is one of the pests with which the motorist in California has to contend. Each burr of this peculiar weed bears two sharp, pointed spines, and the burr is balanced so that one of the two spines always points upward when the burr is lying on the ground.

Auto Loans

Why be short of cash and worry about bills. Borrow on your car in a courteous, dignified, confidential manner. Thousands do it. We are reliable. Over 6000 satisfied customers.

YAHLEM FINANCE CORP., 1035 N. Grand.



The Doctor

In fair weather or foul, zero nights or rainy days, I have always found that my car starts instantly and performs perfectly with Champion Spark Plugs—they're dependable.

Champion is the better spark plug because of its double-ribbed sillimanite core—its two-piece construction and its special analysis electrodes.

Champion X—for Fords 60¢

Champion—Cars other than Fords 75¢



CHAMPION Spark Plugs TOLEDO, OHIO

For your protection be sure the Champions you buy are in the original Champion cartons.

PERFECT CAMPING OUTFIT LOST ART, SAYS EXPERT

Gives Details for Pack and Supplies for One Week.

Special to the Post-Dispatch.

CHICAGO, June 18.—Making up a perfect camping outfit is fast becoming a lost art in America, according to Karl Kilby of the recreation department of the Coleman Lamp Co. of Wichita, Kan., in an address here before a meeting of sportsmen.

"The light way is the right way to go camping," declared Mr. Kilby. "Burdensome and unwieldy outfits denote the tenderfoot. The simple, light pack denotes the seasoned outdoorsman, whether he travels on foot, by motor or on horseback. Between June 1 and Oct. 1 something like 18,000,000 persons in the United States will go motor camping. Sixteen millions of them will not enjoy themselves because they have taken either too many things with them or too few."

Kilby gave the following prescription for solid auto camping comfort. It includes provisions for one week for one person, exclusive of fish and meat:

Shelter: Light tent; shelter cloth, 9 by 12 feet; sleeping bag, two blankets and pillow.

Cooking equipment: Safety gasoline pressure stove that folds into a small suitcase-like package; light cooking and serving sets.

Personal items: Compass; suitable clothing; match box, pocket knife and watch.

Miscellaneous items: Small ax, sheath knife, flashlight, field glass, pistol and cartridges, fishing tackle, first aid kit containing simple medicines in tablet form.

Provisions: Flour, 7 pounds; pork, 5 pounds; tea, 1-5-pound; beans, 2 pounds; sugar, 1½ pounds; rice, 1½ pounds; oatmeal, 1 pound; lard, baking powder, matches, soap, pepper, salt, tobacco.

TIRES ON CREDIT

ONE TWELFTH DOWN!

Then Pay Balance in 12 EASY PAYMENTS

30 x 3½ OVERSIZE $6.95 — 29x4.40 STAND. WARRANTY $8.95

NO INTEREST NO EXTRA CHARGE

All Sizes Proportionately Low

BEACON BALLOON TIRE

A POPULAR NEW DEP'T of this OLD RELIABLE STORE

GATELY'S DEP'T GOOD CLOTHES

COR. 6TH & WASHINGTON



Fandango Seat Covers

Are Invaluable Accessories to the Particular Owners of Motor Cars

Tailored to Fit.. ..... $12.95

For 7-Passenger Cars, $14.95

Models for These Cars Now in Stock

Buick Standard Coach No. 20, 1926-27
Buick Standard Coupe No. 26, 1926-27
Buick Standard Sedan No. 27, 1926-27
Buick Standard Coupe H-28, 1926-27
Buick Master Coach, No. 40, 1926-27
Buick Master Sedan No. 47, 1926-27
Buick Master Coupe No. 58, 1927
Buick 7-Pass. Sedan No. 50, 1926-27
Buick Master Brougham No. 51, 1927
Chandler Metropolitan Sedan, 1927
Chandler Standard Sedan, 5-pass., 1927
Chandler Sedan, 7-passenger, 1927
Chrysler Royal Sedan, No. 70, 1927
Chrysler Crown Sedan, No. 70, 1927
Chrysler Coach, No. 58, 60, 70, 1926-27
Chrysler Sedan No. 50, 1927
Chevrolet Sedan, Early 1927
Dodge Coupe, 1927
Dodge Sedan, Early 1927
Dodge De Luxe Sedan, 1927
Essex Coach, 1926-27
Hudson Coach Super Six, 1927
Hudson Sedan, 5-passenger, 1927
Hudson Sedan, 7-passenger, 1927
Hupmobile Sedan, 6-cylinder, 1926-27
Oakland Sedan, 1926-27
Oldsmobile Sedan, 1926
Nash Coach, No. 233, 263, 1926-27
Pontiac Sedans, early 1927
Overland Sedan, 2-door, 1927
Paige 6-45 Sedan, 1927
Studebaker Custom Sedan, 1927
Whippet Coach and Sedan
Willys-Knight Sedan, 65-66, 1927

Fandangos for Fords

All model Coupes $4.95
Tudors, Sedans and Fordors $8.95

¶ If you want your car to look smart, your clothes to remain unsoiled—and your car upholstery to remain unworn—Fandango Seat Covers are the answer! They're Summery looking—in blue and gray with harmonizing trimming. They fit perfectly, and they wear wonderfully well! You'll find the right size for your car—look over the list.

Easy to Attach

—for they have new patented pin fasteners that make it possible to complete the task quickly—with no tacking or sewing. Complete instructions in each box. Each Set includes covers for seats, sides and doors.

Mail This Coupon

FAMOUS-BARR CO., St. Louis.
Please send me one complete set of Fandango Auto SEAT Covers.
Note—Give correct model number of your car. Print name and address plainly.

Your Name.....
Address .....
.....
Make of Car..... Year.....

Sporting Goods Section—Sixth Floor

FAMOUS-BARR CO.

We Give and Redeem Eagle Stamps

COMFORT STATIONS IN STATE UNDER SURVEY

Places Approved by Health Department Marked With Official "Safety Sign."

By the Associated Press.

JEFFERSON CITY, June 18.—Motorists traveling through Missouri receive health protection through activities of the State Board of Health and the State Highway Department in surveying and marking pure water supplies and approved comfort and rest stations on the important routes.

The campaign for safety of the traveling public has been carried on by the Health Department during the last seven months and during that period, the entire 2750 miles of national highways in Missouri have been surveyed, according to Scott Johnson, chief of the division of sanitary engineering for the State Board of Health. Inspection of 425 comfort stations have been made, and 279 of them have been reinspected one or more times.

Improvements Noted.

Complete improvements, including a safe water supply, and necessary sanitary equipment, have been obtained at 53 of these comfort stations along the transcontinental routes. These places have been approved for the highway sign, which consists of a large "safe water" sign, surmounted by a green, shamrock-shaped "comfort station" official sign.

Many comfort stations, according to Johnson, have made improvements, but could not be approved for the official highway marker because of failure to meet certain requirements.

The survey of the water supply on which approval by the Board of Health is based includes the location as regards possible sources of pollution; the construction of well or cistern, including type and condition of walls or casing, design and condition of pump, surface protection and other features which influence the safety of a water supply; and a bacteriological examination of the water.

"Pure Water" Signs.

Standard "pure water" signs will also be used at city limits to inform the tourist with regard to the safety of the city water supply. The majority of the city supplies are safe and those which need improvement will be given aid in bringing their supply to standard, it was explained.

The health board's program also calls for a survey of city tourist camps and recommendations for change necessary to meet the qualifications for an approved rest station sign.

Auto Distance Record Set.

A new world's record for distance covered by an automobile in one hour was made recently by the French racing driver, Marchand. Driving over the Montehery speedway he covered 206 kilometers 55 meters (about 130 miles) in 60 minutes. The previous record listed as 203 kilometers 725 meters.

COMFORT STATIONS IN STATE UNDER SURVEY

Places Approved by Health Department Marked With Official "Safety Sign."

By the Associated Press.

JEFFERSON CITY, June 18.—Motorists traveling through Missouri receive health protection through activities of the State Board of Health and the State Highway Department in surveying and marking pure water supplies and approved comfort and rest stations on the important routes.

The campaign for safety of the traveling public has been carried on by the Health Department during the last seven months and during that period, the entire 2750 miles of national highways in Missouri have been surveyed, according to Scott Johnson, chief of the division of sanitary engineering for the State Board of Health. Inspection of 425 comfort stations have been made, and 279 of them have been reinspected one or more times.

Improvements Noted.

Complete improvements, including a safe water supply, and necessary sanitary equipment, have been obtained at 53 of these comfort stations along the transcontinental routes. These places have been approved for the highway sign, which consists of a large "safe water" sign, surmounted by a green, shamrock-shaped "comfort station" official sign.

Many comfort stations, according to Johnson, have made improvements, but could not be approved for the official highway marker because of failure to meet certain requirements.

The survey of the water supply on which approval by the Board of Health is based includes the location as regards possible source of pollution; the construction of well or cistern, including type and condition of walls or casing, design and condition of pump, surface protection and other features which influence the safety of a water supply; and a bacteriological examination of the water.

"Pure Water" Signs.

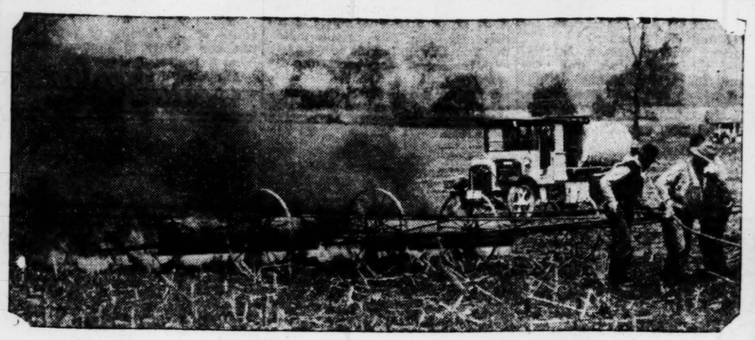
Standard "pure water" signs will also be used at city limits to inform the tourist with regard to the safety of the city water supply. The majority of the city supplies are safe and those which need improvement will be given aid in bringing their supply to standard, it was explained.

The health board's program also calls for a survey of city tourist camps and recommendations for change necessary to meet the qualifications for an approved rest station sign.

Auto Distance Record Set.

A new world's record for distance covered by an automobile in one hour was made recently by the French racing driver, Marchand. Driving over the Montehery speedway he covered 206 kilometers 558 meters (about 130 miles) in 60 minutes. The previous record is listed as 203 kilometers 725 meters.

Fighting the European Corn Borer With Fire



Tongues of fire from 30 nozzles are making short work of European corn borers in a field near Dexter, Mich. The truck pumps oil through hundreds of feet of hose to the burning carriages. It is one of 64 heavy duty Federals bought for the work by the U. S. Department of Agriculture.

STUDEBAKER FACTORY TELLS HOW EXPORTS ARE CRATED

The art of packing a car more than 12 feet long and nearly six feet high in a box that looks half its size is developed to a high degree in the export shipping department of the Studebaker Corporation, says a factory statement.

"First," the factory says, "a crew of men start at the front and rear with specialized tools that loosen the top, if the car is a phaeton or roadster, remove hub caps, headlights, bumpers, tail light, tire carrier and spare rim. These go into their special places in a parts truck that follows the car down the line. Meanwhile the motor and all nickel parts are being sprayed with a greasy preparation which prevents rust.

While a crane holds the car in mid-air, wheels and wheel bearings are removed and the gasoline tank and gas line blown clean with compressed air. Spare tire carrier, floor boards, small parts box, bumpers and tools are meanwhile being securely bolted to the bottom of the shipping crate. Then the crane lowers the car on the crate bottom, the axles fitting in special blocks to which they are locked with heavy bolts.

The four wheels have by this time been bolted to the sides of the crate. The sides are fastened on, then braced across the center, the brace serving as a shelf for the folding top. The windshield goes into the back seat, securely held by this same center brace. Front and back ends close the crate and the top is fastened on while a painter gets busy with his stencils.

The crate is then bound with heavy wire and covered with a heavy waterproof paper that affords additional protection while in transit to the seaboard on flat cars.

License Symbol Idea.

The idea of placing the State's symbol upon automobile license plates originated in New Hampshire. The Granite States tags carry the "Old Man of the Mountains."

ACCESSORIES VITAL NEEDS NOT LUXURIES, SAYS OLDS

The trend of automobile buyers to desire a fully equipped car is becoming more pronounced. What were only a few years ago regarded as luxurious accessories today are recognized by engineers as vital needs, and rightly so, due to changed traffic and road conditions, says the Oldsmobile factory.

"This recognition has been demonstrated by Oldsmobile when, in a recent announcement of lower prices, it also announced that hereafter all Oldsmobiles would be equipped with front and rear bumpers, rear vision mirrors and automatic windshield cleaners. These are considered by Oldsmobile engineers to be vital necessities under present driving conditions.

"When the first Oldsmobiles were built, nearly 30 years ago, the only extra equipment was a whip socket on the dash, and that was there because the maker of the dashboards had always included a whip socket on his buggy dashes, and "danged if he would make them any different."

"During the intervening years many improvements have been made, and usually these came out first as accessories and later adopted as standard equipment. With the introduction of this equipment as standard on Oldsmobile it is now possible to purchase at a price under $900 a six-cylinder closed car with needed accessories included in the purchase price.

The Oldsmobile price reductions, announced at the same time as was the fully equipped car, average approximately $100 on all body types.

Prison License Factory.

The State prison at Auburn, N. Y., has become a large automobile license plate factory. A gang of 115 convicts under the eyes of two guards, are working six and one-half hours a day, turning out 15,000 pairs of plates daily. It is expected that night shifts may be employed to make 2,500,000 pairs, the largest single order in the history of the State.

How to Go

Post-Dispatch Touring Bureau: Please publish a circular trip from St. Louis to New York and return.

J. B. F.

Leave St. Louis via Free Bridge, continue east on Illinois No. 11 through Eats St. Louis, Collinsville, Vandalia, Effingham to Marshall. Then take U. S. 40 through Terre Haute, Indianapolis, Dayton, O., to Columbus, Ohio 3 to Cleveland, U. S. 20 to Buffalo. A side trip to Niagara can be made by following N. Y. 3 from this point to Tonovanda, and No. 34 to Niagara Falls. Retrace route to Buffalo and then follow N. Y. 5 through Batavia, Geneva, Syracuse, Utica, Schnectady to Albany. Then No. 9 south on the west side of Hudson River. Cross at Bear Mountain bridge to Peekskill, then continue on No. 9 to New York.

On the return trip take Lincoln Highway from New York to Philadelphia, Penn. 1 to Pittsburg, No. 8 to Washington, Red, White and Blue bands to Wheeling, Ohio 1 to Brandt, No. 201 to Dayton, No. 11 to Richmond, U. S. 40 to Terre Haute, Illinois 11 to St. Louis.

Post-Dispatch Touring Bureau: Please give best route from St. Louis to Memphis, also distance from Willow Springs, Mo., to Memphis.

A. D.

U. S. 61 through Flat River, Fredericktown, Jackson, Cape Girardeau, Sikeston, New Madrid, Blytheville, Ark. Turrell, Marion to Memphis. Concrete to Flat River, gravel to Fredericktown, concrete to Jackson, gravel to Portageville, concrete to Blytheville, concrete and macadam to Memphis. Distance, 316 miles. Distance from Willow Springs to Memphis virtually the same.

Post-Dispatch Touring Bureau: Please give route from St. Louis to Atoka, Ok., via Kansas City.

C. G.

U. S. 40 from St. Louis to Kansas City, via Columbia and Boonville. U. S. 71 south through Butler, Rich Hill, Nevada, Carthage and Joplin. U. S. 66 to Venita, Ok., U. S. 73 to Muskogee, McAlester, Atoka. 670 miles from St. Louis.

LOW PRICE OF NEW DODGE 6 SURPRISES PEOPLE, TATE SAYS

Hundreds of motorists have inspected the new Dodge Brothers six-cylinder four-door sedan during the two weeks it has been on display here, according to Frank R. Tate, president of the Tate Motor Car Co., Dodge distributor.

"Particular comment has been occasioned by the $1595 price," Tate says, "because it is considerably lower than the price at which Dodge Brothers, Inc., originally announced it would be sold. The original price was set before the new six cylinder line was actually in production. Dealers' demands since then have so far exceeded the number of cars it was planned to build that the lower price, based on larger volume, was possible at the outset. Consequently the $1595 price was immediately announced.

"The new six cylinder line is built in an entirely new plant which is the last word in automobile factory construction. It is entirely separate from all other establishments of Dodge Brothers business. The building alone cost approximately $2,750,000 and equipment installed thus far represents an additional expenditure of $1,750,000. It is over 1900 feet long and adds more than 480,000 square feet of floor space to Dodge Brothers manufacturing facilities.

"The total area of Dodge Brothers factories is now 6,088,000 square feet—approximately 140 acres. Including the new plant and under normal operating conditions employment in Dodge Brothers factories will total about 25,000 persons."

BUILDS NOVEL RECEIVER

A combination crystal and tube radio receiver, which also can be used as a transmitter, has been built by George Foster, 1536 Hogan street. It is in the form of a small wooden house. It has a special vibrator, which strengthens the radio impulse from the crystal detector and is said to make it possible to get as much volume from two tubes as from six tubes in other receivers. As a tube set, it needs no antenna. It has a special ground to reduce noise and a fan-shaped rheo-inductor with a vibratory coil for use in selecting wave lengths. A copper tube, filled with chemicals, serves as a speaker.

RADIO SET ON SPECIAL TRAIN

Arrangements have been made by Dan Hyland, St. Louis manager for the Stewart-Warner Corporation, to install a Stewart-Warner matched unit radio set on a Chicago & Alton special train leaving St. Louis at 2 this afternoon, carrying the St. Louis delegation of 200 master plumbers to Minneapolis, Minn., to attend a convention of the National Association of Master Plumbers of the United States. It is planned to keep in touch with the broadcast of the Lindbergh ceremonies in Forest Park. The party will be in charge of Dan McNamara, general agent, passenger department, Chicago & Alton Railroad.

Knight Again WIL Announcer.

William ("Billy") Knight, who was known as "The Little Ole Professor," who for a time was announcer for WIL, St. Louis, is again in charge of that station.

Radio programs are carried to listeners by electrical waves traveling at the rate of 186,000 miles a second.

BROADCASTING TO ST. LOUIS PUBLIC SCHOOLS PROPOSED

The name, "Spirit of St. Louis," has been chosen for WSBF, which the newly organized Mississippi Valley Broadcasting Co. has been licensed to operate in St. Louis on a wave length of 441 meters.

A proposition to place receiving sets in the public schools and broadcast programs for the pupils has been made to the Board of Education by Michael Bass, president of the Public School Patrons' Alliance and president of the new broadcasting company.

Gene Jordan, who has been announcer for WIL and KFVE, is to be in charge of the WSBF studios and announcing.

Does Your Radiator Do This?

AUTO RADIATORS
Boiled Out—Repaired

If your car overheats have your radiator boiled out by our new process. We guarantee to restore proper circulation. We also repair leaky radiators.



St. Louis Auto Radiator Co.
3326 WASHINGTON AV.
JEfferson 0054-1453

Goodrich Silvertowns
TIRES on Credit



$1.00 PER WEEK
PAY AS YOU RIDE
GREENE'S
ORIGINAL 12-PAYMENT PLAN
404 N. 9th Street
3300 Washington Bl. 336 Collinsville Av.



$1695 for this Straight 8 Sedan — 125" wheelbase; 75 m.p.h. DRIVE it — if it does not PROVE itself the greatest VALUE you will not be asked to buy.

AUBURN

YOUR NEXT CAR

6-66 Roadster $1095; 6-66 Sport Sedan $1195; 6-66 Cabriolet $1295; 6-66 Sedan $1295; 8-77 Roadster $1395. 8-77 Sport Sedan $1495; 8-77 Cabriolet $1595; 8-77 Sedan $1695; 8-88 Roadster $1995; 8-88 Sport Sedan $2095; 8-88 Cabriolet $2095. 8-88 Sedan $2195; 8-88 7-Passenger Sedan $2595. Freight, Tax and Equipment Extra.

AUBURN AUTOMOBILE COMPANY, AUBURN, INDIANA

AUBURN-ST. LOUIS CO.

2309 Locust Bl. CEntral 2764-5

Open Evenings and Sundays



RESORT and TRAVEL INFORMATION

The Post-Dispatch Resort and Travel Bureau, last season, served more than 25,000 people with helpful information and assistance. This season the Bureau is equipped with even better facilities, and invites the public to take full advantage of the convenience it offers through assisting in the selection of hotels, resorts, railroads, steamships or automobile routes.

Aside from a nominal charge of 10c—12c by mail—for state road maps showing up-to-date highways, or atlases of the Eastern or the Western half of the United States—50c each or by mail 66c each, the service of the Bureau is without cost to those who desire information.

RESORT AND TRAVEL BUREAU OF THE ST. LOUIS POST-DISPATCH
FIRST FLOOR
MAIN 1111

AC OPERATED SETS SEEN AT RADIO SHOW

But Receivers Using Batteries or Eliminators Are Still in Vast Majority.

Definite improvement in virtually every thing pertaining to radio reception was noticeable throughout the radio trades show at Chicago which ended Thursday.

Receivers using the new A. C. tubes and thus dispensing with batteries were numerous and interesting in design and performance. But fully 70 per cent of the receivers shown and planned use the tubes operated by batteries or by A and B eliminators. Provision was made in virtually every receiver exhibited for use of the 112 or 171 types of power tubes, and the trend in eliminators was toward sufficient power output to operate these tubes at full or nearly full capacity, which is 135 volts in the case of the 112 tube and 180 volts for the 171 type. Several wholly new loud speakers, and definite improvement in those already established in public favor, were noteworthy. Several manufacturers showed power speakers, some having eliminators in the speakers.

On every side it was apparent that ease of tuning, better quality of reproduction, and freedom from bother in caring for a receiver, are definite aims of most of the manufacturers.

Total shielding was found in many receivers, and the proportion of single dial sets was materially increased over last year. Two console models were shown for one table type receiver.

Some of the New Things.

Several manufacturers showed combination phonograph and radio receivers built in consoles. An electric pick-up for the record vibrations is used with the audio frequency system of the receiver.

One of the electric receivers contained a motor-generator set suspended on springs and housed in the base of a console. The tubes of this set are wired in series, the motor-generator furnishing all A, B and C current.

Another electric receiver, of unusual volume, uses the "heater type" A. C. tube for the detector and the two-volt, one ampere A. C. tube in all the other sockets except the last audio stage where a 171 type is supplied with raw A. C. on the filament.

Gas filled, full wave, rectifying tubes are used in nearly all of the B and C units. This type of tube with an output of 400 mills, is also found in A, B and C units where it is desired to wire the filaments of the tubes in the receiver in series.

Larger and more artistic cone speakers were very much in evidence.

Review of the New Line.

Double shielding in a seven-tube set, which is an addition to the regular line, a new cone speaker, and an eliminator of distinctive design, are the new features of the Atwater Kent line. Exceptional selectivity and tone quality are claimed for the shielded receiver, while the new speaker was a center of attention at the show.

Receivers of the Radio Corporation of America show little change, but several additions. Superheterodynes of the 8-tube type continue as R. C. A. leaders, together with the 104 power speaker and A, B and C power supply unit.

The super and 104 power unit are shown combined in one cabinet in the new Radiola 32.

Radiola 30-A, a newcomer, combines the standard super chassis with a new speaker, the 100-A and socket power. The 32 and 30-A are available for direct or alternating current socket power operation.

The outstanding new model of the R. C. A., however, is the 17, a completely alternating current operated 6-tube set, with simplicity of operation and maintenance.

The Radiola 20 model is continued.

Ingeniously devised tube isolating circuits and a special coil are two of the new features in the Synchrophase Seven, made by A. H. Grebe & Co., Inc. It is of the single dial type.

The Grebe Co. has added its own "motor boat" proof socket power unit and a 20-inch cone speaker.

A 6-tube shielded set, and completely shielded 7tube and 8-tube model operating with loop, feature the new line of Fada receivers. In addition to the improved 22-inch cone, Fada exhibited a new 17-inch cone, as well as a Fada-Philco power package.

New models of the Steinite electrically operated 6-tube receiver were exhibited. This Steinite set is a pioneer, and has been proved by time. There are also battery operated Steinite models.

An excellent example of the totally shielded receivers are the Federal Orthonosic models, in which shielding has been ingeniously employed to insure fine tone quality as well as selectivity and DX ability.

Excellently designed-shielding has always been a major factor in the performance of Stromberg-Carlson receivers. It accounts to a large degree for the tone quality and selectivity of these receivers, as demonstrated at the show.

Two totally shielded receivers are features of the new Stewart-Warner line, which includes a number of other console and table models. The "matched unit" idea is again the inspiring motive in design of Stewart-Warner sets.

More Interesting Sets.

All-American showed three AC socket power operated receivers, a seven-tube set and two six-tube sets, in addition to six-tube and five-tube battery operated sets. Rigid steel chassis are features of these receivers.

There are two outstanding additions to the Kolster line. One is a six-tube console receiver with a built-in power cone that also supplies "B" power to the set. Either an "A" battery can be used, or the "A" power unit made by Kolster. The other addition is a console power cone requiring no batteries.

A new console cone speaker to be operated by a power amplifier, which also is supplied, and an AC operated receiver are additions to the Freshman line of six-tube and five-tube sets. The AC operated receiver is to use AC tubes and has a built-in speaker.

One typical receiver equipped with the new UY-227 alternating current tubes was displayed by the Zenith Radio Corporation.

It was announced that a new six-tube Crosley receiver, to be introduced within a month, will use new AC tubes perfected by the Radio Corporation of America. The Crosley "Bandbox," a six-tube set for battery or lamp socket operation, and three improved Musicones, were shown at a convention at the Crosley factory in Cincinnati.

A 7-tube set and two 6-tube sets, all wired for battery or lamp socket operation, were features of the Bosch line exhibited. Bosch A and B units also were shown, together with a 3-unit device for providing electrical reproduction of phonograph records through a radio receiver and loud speaker.

Among the completely AC operated receivers shown was the Argus, for which claims of unusual power and tone were made. This set comes in attractive console and table models.

More of the New Things.

The new metal, Kuprox, with which the Kodel Corp. is building a line of battery chargers of various types, attracted much attention. By using discs of this metal, the Kodel Corp. is able to do away with tubes and other rectifying devices.

Another device that was much commented on was the Phasatrol, an Electrad device for neutralizing radio receivers in an easy and simple manner.

Balsa wood, which is lighter than cork, is used in a loud speaker which created much interest because of its fidelity of reproduction and ability to handle volume from a powerful receiver.

Another interesting line of re-

Continued on Next Page.

Auto Loans

Borrow on your car just like a business man borrows from the bank on stocks or bonds. Your car does not have to be fully paid for. We offer a dignified, courteous, confidential service. Low rates. Come any time and talk it over. Yahlem Finance Corp., 1035 N. Grand.

$1,000 VALUE now $875

TWO-DOOR SEDAN WITH BUMPERS

—F.O.B. Lansing. Other Models at similarly reduced prices. In addition to its low prices, Oldsmobile's delivered prices include the lowest handling and financing charges available.

Electrifying news!—that announcement by Oldsmobile—"All prices now reduced!"

Oldsmobile Six, product of General Motors . . . already recognized as a top value in the $1000 field . . . now lifted bodily from its proper price class and placed far down the scale of prices.

Oldsmobile Six . . . embodying, one by one, the known essentials of motor car merit, such as four-wheel brakes, crankcase ventilation, oil filter, dual air cleaning and so on . . .

Designed, built, equipped to the standards of higher priced cars . . . the same fine car as ever, but now only $875 for a quality closed car.

Look as you will—compare as you may—you'll find no competing values at competing prices.

You can prove this for yourself in ten minutes. Just come to our showroom, examine the car, check its features . . . and compare them with cars you know in any price class.

Then you too will know Oldsmobile for what it is—$1000 value now only $875.

Consider a new car for the Fourth of July. Think of the pleasant holiday your family would enjoy from so fine a car . . . now at so low a price.

OLDS MOTOR WORKS, ST. LOUIS BRANCH,
Locust at 23d St. CEntral 2250

Peerless Motor Company, 4001 W. Florissant, St. Louis, Mo.
Grebe Motor Company, 2937 Park Av., St. Louis, Mo.
Lowe Motor Company, 121 N. Center St., Collinsville, Ill.
Mauer Motor Company, 10th & St. Louis, East St. Louis, Ill.
Heinrich Automobile Company, 5123 Delmar Bl., St. Louis, Mo.
Jaco Motor Company, 1829-31 "D" St., Granite City, Ill.
Knight Motor Company, 1651 S. Grand, St. Louis, Mo.
De Voy-De Largy Motor Co., 3745 Page Bl., St. Louis, Mo.
Zellerman Motor Company, Nameoki, Ill.
Knab Motor Company, 115 N. Illinois St., Belleville, Ill.

OLDSMOBILE SIX
PRODUCT OF GENERAL MOTORS
New Lower Prices

WAVE LENGTH CHANGE WORKS IMPROVEMEN

Radio Reception Generally A pears to Be Better—Heterodyning by No Means Ended

Reception of stations ne heard before, good but spotty D some bad "smears," the first ception of WEAF direct for ma set owners in a year, on the wh considerable improvement, see to be the verdict of St. Louis ra fans on the new wave length all ment that went into effect We nesday.

There is still a bad situation and around 400 meters and K Los Angeles, seems as difficult get as before, while there are a number of heterodyning wh ties.

Early reports to Washington that the June 15 broadcasting locations have brought perceptib relief of interference.

Generally, it is said, the freque cy shifts, the wider separations tween frequencies and the re cuts in power, have improved n only local reception, but also D ing or outside reception. On t other hand, there are communit where stations formerly heard c not be picked up now. Still oth report little or no difference.

Virtually all stations in United States conformed with terms of operation stipulated their sixty-day licenses which came effective at 3 a. m. June according to Commissioner Bello

The New York situation clouded only by the injunction tion begun by Station WM owned by the Madison Squ Broadcast Association, one of group of stations objecting to commission's orders.

Sunday Programs by St. Louis Stations

KSD
545.1 M.; 550 Kc.

5:20 P. M.—Capitol Famil period.
7:15 P. M.—Atwater Ken Hour.

KFUO—545.1; 550 Kc.

3:30 P. M.—Foreign languag half hour. Address: "Tha Shalt Not Commit Adultery Rev. F. Brust, Concordia, M German hymns.
4 P. M.—Address: "John Vision," Rev. A. M. Lohman Perryville, Mo. Music by chi dren of Mt. Calvary Luther School.
9:15 P. M.—Address: "Bap tism, the Effective Means Regeneration," Rev. W. Krueger, Knoxville, Tenn. M sic by mixed quartet of Trini Lutheran Church. "Over th Stars" (Parks); "One Sweet Solemn Thought;" "Savio Breathe an Evening Blessing "No Shadows Yonder;" quarte Tenor solo, Mr. Steinbrook. Al solo, "Jesus, Lover of My Soul Mrs. A. Klittich. Remarks Civic St. Louis by E. Seuel.

KFVE—234.2 M.; 1280 Kc.

11:15 A. M.—Service of Scen Baptist Church. Sermon by D M. Ashby Jones.
2:00 P. M.—Ground condition at Sportsman's Park.
3 P. M.—Play-by-play accou of National League game.
6:45 P. M.—Baseball score Review by Branch Rickey.
7 P. M.—Hotel Chase Orche tra.
8 P. M.—Evening service Third Baptist Church.
9:30 P. M.—Organ recital Dr. Fountain P. Leigh.

KMOX—299.8 M.; 1000 Kc.

3:00 p. m.—Rhine Bill, broa casting game direct fro Sportsman's Park.
5:00—Harry Lange's Orche tra from Forest Park Hig lands.
6:00—Joe Johnson's Orche tra.
9:00—Skouras Bros. Sund Night Club.
10:30—Harry Lange's Orche tra.
11:30—Organ Recital Stuart Barrie, direct from A bassador Theater.

KFWF—214.2 M.; 1072 Kc.

10:45 A. M.—Service of St. Louis Truth Center. Re Emil Clifford Hartmann, past Subject: "How to Cast Out D mons." Organ program by M Zelma Sommerfeldt.
7:45 P. M.—Service of the Louis Truth Center. Subje "The Law of Concentratio Special organ program.
9 P. M.—Request program old familiar hymns.

WEW—352.7 M.; 850 Kc.

9:30 a. m.—Lecture on H Scripture by Rev. Thomas Mecourt, S. J.
11:00 a. m.—Music of H Mass and Corpus Christi P cession.
2:00 p. m.—"Extreme U tion," by Rev. D. J. Kee S. J.

WIL—258.5 M.; 1160 Kc.

5:00 to 7:00 p. m.—Stu program. Florence Hanick, L ter Salem, saxophone; Geo Shone, tenor; Billy Moss, b tone; Billy and Pearl; Leo met, violinist; Edward Sh with, Jr., accompanist; lect Bible Students' Association, J. H. Hoeveler.

WMAY—247 M.; 1210 Kc.

11 A. M.—Service of Kin highway Presbyterian Chu Rev. Dr. Arnold H. Lo preaching. Sermon, "Wh Believe in the Church." P lude in D Flat (Glasonno Anthem, "Let Not Your H Be Troubled" (Trembath). or solo, "Be Near Me S (Hiller); W. C. Hornaday, P lude, "Festal March" (Kroe
8 P. M.—Sermon, based on book, "Giants in the Earth," Rolvaag. Prelude in (Rogers). Anthem, "Jesus Very Thought Is Sweet" (G mer). Anthem, "Beneath Cross of Jesus" (Maker). P lude, "Scherzoso" (Rogers).

Auto Loans

...row on your car just like a ...ees man borrows from the bank ...tocks or bonds. Your car does ...have to be fully paid for. We ...a dignified, courteous, confi...ial service. Low rates. Come in ...time and talk it over. ...em Finance Corp., 1035 N. Grand.

WAVE LENGTH CHANGE WORKS IMPROVEMENT

Radio Reception Generally Appears to Be Better—Heterodyning by No Means Ended.

Reception of stations never heard before, good but spotty DX, some bad "smears," the first reception of WEAF direct for many set owners in a year, on the whole considerable improvement, seems to be the verdict of St. Louis radio fans on the new wave length allotment that went into effect Wednesday.

There is still a bad situation on and around 400 meters and KFI, Los Angeles, seems as difficult to get as before, while there are still a number of heterodyning whistles.

Early reports to Washington are that the June 15 broadcasting allocations have brought perceptible relief of interference.

Generally, it is said, the frequency shifts, the wider separations between frequencies and the many cuts in power, have improved not only local reception, but also DX-ing or outside reception. On the other hand, there are communities where stations formerly heard cannot be picked up now. Still others report little or no difference.

Virtually all stations in the United States conformed with the terms of operation stipulated in their sixty-day licenses which became effective at 3 a. m. June 15, according to Commissioner Bellows.

The New York situation is clouded only by the injunction action begun by Station WMSG, owned by the Madison Square Broadcast Association, one of a group of stations objecting to the commission's orders.

Sunday Programs by St. Louis Stations

KSD
545.1 M.; 550 Kc.

5:20 P. M.—Capitol Family Period.
7:15 P. M.—Atwater Kent Hour.

KFUO—545.1; 550 Kc.

3:30 P. M.—Foreign language half hour. Address: "Thou Shalt Not Commit Adultery," Rev. F. Brust, Concordia, Mo. German hymns.
4 P. M.—Address: "John's Vision," Rev. A. M. Lohmann, Perryville, Mo. Music by children of Mt. Calvary Lutheran School.
9:15 P. M.—Address: "Baptism, the Effective Means of Regeneration," Rev. W. C. Krueger, Knoxville, Tenn. Music by mixed quartet of Trinity Lutheran Church. "Over the Stars" (Parks); "One Sweetly Solemn Thought;" "Savior, Breathe an Evening Blessing;" "No Shadows Yonder;" quartet. Tenor solo, Mr. Steinbrook. Alto solo, "Jesus, Lover of My Soul," Mrs. A. Klittich. Remarks on Civic St. Louis by E. Seuel.

KFVE—234.2 M.; 1280 Kc.

11:15 A. M.—Service of Second Baptist Church. Sermon by Dr. M. Ashby Jones.
2:00 P. M.—Ground conditions at Sportsman's Park.
3 P. M.—Play-by-play account of National League game.
6:45 P. M.—Baseball scores. Review by Branch Rickey.
7 P. M.—Hotel Chase Orchestra.
8 P. M.—Evening service at Third Baptist Church.
9:30 P. M.—Organ recital by Dr. Fountain P. Leigh.

KMOX—299.8 M.; 1000 Kc.

3:00 p. m.—Rhino Bill, broadcasting same direct from Sportsman's Park.
5:00—Harry Lange's Orchestra from Forest Park Highlands.
6:00—Joe Johnson's Orchestra.
9:00—Skouras Bros. Sunday Night Club.
10:30—Harry Lange's Orchestra.
11:30—Organ Recital by Stuart Barrie, direct from Ambassador Theater.

KFWF—214.2 M.; 1072 Kc.

10:45 A. M.—Service of the St. Louis Truth Center. Rev. Emil Clifford Hartmann, pastor. Subject: "How to Cast Out Demons." Organ program by Miss Zelma Sommerfeldt.
7:45 P. M.—Service of the St. Louis Truth Center. Subject: "The Law of Concentration." Special organ program.
9 P. M.—Request program of old familiar hymns.

WEW—352.7 M.; 850 Kc.

9:30 a. m.—Lecture on Holy Scripture by Rev. Thomas A. McCourt, S. J.
11:00 a. m.—Music of High Mass and Corpus Christi Procession.
2:00 p. m.—"Extreme Unction," by Rev. D. J. Keegan, S. J.

WIL—258.5 M.; 1160 Kc.

5:00 to 7:00 p. m.—Studio program, Florence Hanick, Lester Salem, saxophone; George Shone, tenor; Billy Moss, baritone; Billy and Pearl; Leo Samet, violinist; Edward Skipwith, Jr., accompanist; lecture, Bible Students' Association, by J. H. Hoeveler.

WMAY—247 M.; 1210 Kc.

11 A. M.—Service of Kingshighway Presbyterian Church, Rev. Dr. Arnold H. Lowe preaching. Sermon, "Why I Believe in the Church." Prelude in D Flat (Glazonnow). Anthem, "Let Not Your Heart Be Troubled" (Trembath). Tenor solo, "Be Near Me Still" (Hillier). W. C. Hornaday. Postlude, "Festal March" (Kroeger).
8 P. M.—Sermon, based on the book, "Giants in the Earth," by Rolvaag. Prelude in D (Rogers). Anthem, "Jesus The Very Thought Is Sweet" (Hosmer). Anthem, "Beneath the Cross of Jesus" (Maker). Postlude, "Scherzoso" (Rogers).

KSD's Broadcasting Schedule for the Week in Detail

Another interesting week of broadcasting by KSD will begin this evening with the two-hour program by the Capitol Family and the Atwater Kent concert.

Tonight's Atwater Kent concert is to be given by the well known American Singers, who have appeared with marked success in previous Atwater Kent hours.

The program follows:

Hail, Smiling Morn!....R. Spoffroth
It's Oh! To Be a Wild Wind—
Sir Edward Elgar
The American Singers.
Off to Philadelphia (Old Irish, Arranged by Battison Haynes)
Vernon Archibald, baritone.
Robin Adair.....Arr. Dudley Buck
Lass o' Mine—
Florence Turner Maley
The American Singers.
The Bonnie Banks of Loch Lomond —Lindsay
Redferne Hollinshead, tenor.
Kathleen Mavourneen—
Arr. Chas. A. Prince
The Keys of Heaven—
Arr. H. E. Button
The American Singers.
Oft in the Still Night—
Thomas Moore
The American Singers.

Monday Night on KSD

Marion Keeler, soprano, is to be the featured soloist in tomorrow evenings' big program by Roxy and His Gang through KSD. Supporting Miss Keeler will be heard other members of the Gang and Roxy's instrumental and vocal soloists and organizations. Included in the musical organizations which will form the background for the soloists will be the 110-piece symphony orchestra, the Roxy Jazzmanians, the 100-voice mixed chorus, the Russian choir, the large theater organ with its three organists and cathedral chimes.

Tuesday on KSD

Two selections by the string quartette of the Eveready Orchestra and a xylophone solo by Joe Green will be features of the Eveready Hour to be broadcast next Tuesday evening through KSD.

The favorites, "Drink to Me Only With Thine Eyes" and "The Londonderry Air," will be played by the string quartette. Joe Green, whose exhilarating fantasies on the xylophone are well known to radio audiences, will play the intermezzo "Jewels of the Madonna."

A series of familiar numbers will follow, by the Eveready orchestra, including the suite of "Indian Love Lyrics" arranged for saxophones; "In the Shadows," "Every Morn I Bring You Violets;" Victor Herbert's "Badinage," Rudolph Friml's "Love Everlasting," and Poldini's "Dancing Doll."

In keeping with its summer policy, the closing 15 minutes of the Eveready Hour will be devoted to popular dance music.

A thrilling half-hour which closes with the gun shots of Mexican bandits, will be heard by KSD listeners Tuesday evening, at 8 o'clock, when the next episode in the series of adventures of the "Coca Cola Girl" is broadcast.

KSD's Tuesday night broadcasting is to conclude with the ever interesting Radio Cavalcade.

Wednesday From KSD

George B. Keevall, organist of the First Methodist Episcopal Church of Westfield, N. J., will play in the organ recital to be broadcast by KSD on Wednesday evening.

S. C. Lanin will direct the Ipana Troubadours as usual from 7:30 to 7:30 o'clock Wednesday evening when this versatile organization will go on the air through KSD.

Radio fans who have been listening to the series of concerts known as "Songs of the City" by the National Cavaliers male quartet on Wednesday evenings will be pleased to learn that the continuity of this program will not be changed, although the National Cavaliers will not be heard in the mid-week concert for several weeks to come.

A new quartet, known as "The Four Bards," will carry on with this interesting series of songs representing the life and customs of New York City. The second of their programs will be heard through KSD on Wednesday evening. The title of this program will be "Backyard Billads."

The National Light Opera Co. will be heard through KSD on Wednesday evening, under the direction of Cesare Sodero in a tabloid version of Edmund Audran's "La Mascotte" (The Mascot). The cast will include the following soloists:

Rosalie Wolfe, soprano; Frances Paperte, mezzo soprano; George O'Brien, tenor; John Quine, baritone; John Oakley, basso.

Thursday on KSD

Thursday evening on KSD is to begin, as usual, with the South Sea Islanders in guitar music and solos by the tenor, Norman Clark.

Devotees of the tuneful music of Victor Herbert should inspect their radio receiving sets to make sure that they may hear the "Half-Hour With Victor Herbert" which is to be given through KSD Thursday evening at 6:30 o'clock. The program will be directed by Harold Sanford, who was long associated with Mr. Herbert and is regarded as an authority on his music.

The program will be presented by an orchestra and soprano and tenor soloists.

The program will be as follows:

Canzonetta .....Orchestra
Devotion .....Orchestra
"A Perfect Day".....Soprano Solo
Cannibal Dance .....Orchestra
"Love Laid His Sleepless Head"—
Tenor Solo
"Aubade" from "Suite Romantique" .....Orchestra
"Thine Alone" from the Irish Opera, "Eileen"—
Soprano and Tenor duet
"Al Fresco" .....Orchestra

Thursday night's program is scheduled to conclude with the usual concert by the Goodrich Silvertown Cord Orchestra and the Silver Masked tenor.

Friday on KSD

If four young college students one summer not so long ago had not been engaged as waiters at the summer camp of Oscar Seagle, noted vocal instructor, the audience of the National Broadcasting Co.'s Red Network would probably not have the opportunity of hearing the Cities Service Cavaliers in collaboration with the Cities Service Concert Orchestra through KSD Friday evening. The Cities Service Concert Orchestra, under the baton of the noted Rosario Bourdon, and the Cities Service Cavaliers will be heard in an hour's program beginning at 6 o'clock.

The Cities Service Cavaliers comprises the following four young men: Leo O'Rourke, first tenor; Robert Stevens, second tenor; John Seagle, baritone, and Darrell Woodyard, basso.

Leo O'Rourke, first tenor and accompanist of the quartet, was born in West Rutland, Vermont, and attended the University of Vermont. During the war, he joined the Navy, but he says that his present location on Riverside Drive is as close as he has come to the Atlantic Ocean.

John Seagle, baritone, son of Oscar Seagle, vocal instructor, although born in Paris, attended the University of Missouri, where he was soloist with the Glee Club.

Robert Stevens is a native of Chattanooga, Tenn., and received his education in the Georgia School of Technology at Atlanta, Ga.

Darrell Woodyard, basso, was born in Oklahoma and calls Oklahoma State College his Alma Mater. While there he won the State interscholastic contest in voice.

Following this broadcast, KSD will put the new Paramount series concert on the air.

At 7:30 Friday night will come the ever popular La France Orchestra, led by Anna Byrnes.

At 8 Friday night KSD will broadcast another appearance of the feature known as The Dreamers.

The KSD Friday night broadcast will conclude with an hour of dance music by one of the noted New York orchestras.

Goldman Band Saturday

Operatic music will be featured in the concert of the Goldman Band through KSD on Saturday evening. Del Staigers, cornetist, soloist of the evening, will play an air from "Sampson and Delilah" by Saint-Saens.

The band also will play the Sextette from "Lucia" by Donizetti and excerpts from "Faust" by Gounod. The complete program will be as follows:

Coronation March, "The Prophet," Meyerbeer
Overture from "Rienzi"....Wagner
Pilgrim's Chorus and Song to the Evening Star from "Tannhauser" .....Wagner
Excerpts from "Aida".....Verdi
Finale of Act III of "La Gioconda" Ponchielli
Aria, "Sampson and Delilah" Saint-Saens
Cornet solo by Del Staigers.
Miserere from "Il Trovatore" Verdi
Sextette from "Lucia"...Donizetti
Excerpts from "Faust"....Gounod

The United States has an average of five radio listeners to each receiving set.

A radio weather map recording set is to be installed in the giant dirigible Los Angeles.

A radio magazine for the blind is published in France. It is printed in Braille raised type.

KSD PROGRAM WEEK OF JUNE 19
CENTRAL STANDARD TIME
550 Kilocycles

Daily—9:40, 10:40, 11:40 A. M.; 12:40, 1:40 and 3:40 P. M.; market and weather reports, 12:40 and 1:40 P. M.

Standard time given daily at 7 P. M. Central Standard time and at 7:15 P. M. Sunday by the Howard Watch Co.

Sunday, June 19

5:20 P. M.
Musical program by Major Edward Bowes and the "Capitol Family" from the Capitol Theater, New York.

7:15 P. M.
Atwater Kent Radio Hour with the American Singers.

Monday, June 20

5:30 P. M.
Roxy and His Gang in a musical program from Roxy's Theater, New York City.

Tuesday, June 21

7:00 P. M.
The Eveready Hour.

8:00 P. M.
The Coca Cola Girl.

8:30 P. M.
Radio Cavalcade.

Wednesday, June 22

6:30 P. M.
Ogan Masters.

7:00 P. M.
Ipana Troubadours.

7:30 P. M.
Songs of the City, by "The Four Bards."

8:00 P. M.
"Our Government," by David Lawrence.

8:10 P. M.
"The Mascotte," by the National Light Opera Co.

Thursday, June 23

6:00 P. M.
South Sea Islanders.

6:30-7:00 P. M.
Half Hour with Victor Herbert.

8:00 P. M.
Goodrich Silvertown Cord Orchestra and the Silver Masked Tenor.

Friday, June 24

3:00-3:30 P. M.
"Royal Rhythmic Rhyme and Reason," a half hour children's program sponsored by the Royal Typewriter Co.

6:00 P. M.
Cities Service Salon Orchestra and Male Quartet.

7:00 P. M.
Paramount Concert Series.

7:30 P. M.
La France Orchestra.

8:00 P. M.
The Dreamers.

8:30-9:30 P. M.
Dance music from WEAF.

Saturday, June 25

11:30 A. M.
Rolfe's Palaise d'Or and Jansen's Hofbrau Orchestras.

6:30-8:15 P. M.
"Goldman Band Concerts," Edwin Frank Goldman, conducting, from the New York University Campus.

ACCURATE RADIO SERVICE $2.50
In Your Home Day or Night
PHONE MAIN 1460
(After 6 P. M. FOrest 5465J)
A. E. Schmidt Co.
1113 PINE ST. LOUIS

MONDAY BARGAINS MAIL ORDERS FILLED
STONE ELECTRIC 714 PINE
NO C. O. D.'s
FREE! MONDAY—WITH EACH $2 AND OVER PURCHASE—FREE —158-PAGE AMATEUR RADIO BOOK OR LOG BOOK

8 to 11 A. M. Only — RADIO SETS At Very Lowest Prices — 8 to 11 A. M. Only

$12.50 Apco 2-Amp. Charger.. $5.75
$8.50 Apco Trickle Charger, $2.79
$19.50 High-Low Balkite J Charger, 1927 model $10.95
$10 Balkite Trickle Charger, $5.55
7-Tube Premier Set, Special $32.50
201-A Type Tubes..35c
Tubes with UX Base, 55c
$4.50 Brandes Superior Phones, $1.59
45-V B Batteries, $3.75 List $1.66
$2 22½-Volt Ray-O-Vac Batteries 74c
Dongan Audio Transformers, 3½ to 1 ratio; 2 for $1.50

ELECTRIC FANS AT EXCEPTIONALLY LOW PRICES

135-VOLT B ELIMINATOR $9.85
Has only to be plugged into a light socket; no acid; no bulb to burn; no heat to ruin the cabinet; and no hum. It can be operated on either alternating or direct current at a very low cost. Can be operated on as low as 22½ volts

$60 FREED-EISEMANN 3 5-TUBE SET ONLY $36.00
RCA 25 6-TUBE SUPER-HETERODYNE $82.50

STORAGE BATTERIES
RADIO Rubber cased—6-volt—ball handle. Guaranteed. Special $5.90 Limited Quantity
AUTO 13-Plate Oversize Auto Batteries for Fords and Chevrolets. Guaranteed—Exchange Price $7.65

Cunningham Tubes
8 to 11 A. M. Only
CX301A, 6 Volts $1.19
C300, 6 Volts, Det. 69c
CX12, 1½ Volts $1.50
Type UX-112 Power Tubes....95c
Type UX-200A Pow. Detector, 95c
Type UV or UX 199 Tubes....68c
DeForest UV-199 Type....$1.00
DeForest 6-Volt DV27....$1.00

FRESH METER-TESTED B BATTERIES
$4.75 45-Volt Upright, Heavy Duty $2.29
45-Volt Eveready No. 767 B Batteries $2.19
Radio Dry Cells—Fresh, new stock 4 for $1
50c size C Batteries, 4½ volts 35c
$36.50 5-Tube 2-Dial Blue Ribbon T. R. F. Sets... $12.95
Assembled in Cabinet

German 3-Coil Phono-Loud Speaker Unit... $3.95

4 or 6 Volt Philco A-B Eliminator.....$38.95
$12 G. E. Tungar Trickle Charger.....$7.95
With Bulb 50c
Copper Ribbon Aerial, 50 ft. $2.98
$3 Cabinet Crystal Set 98c
Radio Bank Crystal Sets 39c
100 Feet Aerial Wire $1.69
Red Seal 6-Volt Hot Shots 9c
201A Radio Sockets $5.35
Steinite Crystal Set $10.95
$14.75 Crosley Speakers $1.23
Complete $1.75 Aerial Kits 98c
Varioncouplers 69c
Steinite Interference Eliminator, 69c
Steinite Noise Eliminator 49c
Aerial Eliminator $3.80
Q. R. S. Full Wave B. Eliminator Tubes, 85 milliamps $5.80
Guaranteed Lightning Arresters, 23c
Crosley 6-60 6-Tube Set ...$34.95
Crosley 6-60 Phonograph Units ...$1.95
Jewett Phonograph Units $3.95
Console Tables $2.95
Baldwin Phonograph Units, special, $2.95
17-In. Cone Speaker, special $6.19
Crosley Cone Speaker $8.14
Erla Cone Speaker $8.98
$30 Atlas Loud Speaker ...29c
Storage Battery Hydrometers ...55c
0 to 40 Voltmeter $2.95
20-Foot Extension Cord and Plug 69c
0 to 50 Voltmeter $5.50
0 to 25 Ammeters 49c
Yankee Hydrometers, for testing storage batteries $1.15
Eveready Radio Dry Cells, each, 35c
Steinite Electric No-Battery Set $100
Crosley 5-50 Set $25.00
Crosley 6-65 Set $42.25
Crosley 6-80 Set $54.00
Crosley 6-90 Set 39c
Dyal Noise Cap .....$125 Freed-Eisemann Model 48, 6-Tube Set $74.95
$10 Ball Aerials $7.98
$30 Manhattan Cabinet Speaker $4.95
Balkite 90-Volt B Eliminator, $14.79
$42 Balkite BX 135-Volt Eliminator $23.95
150-Volt Majestic Super B Eliminator, with Raytheon Tube $24.95
Genuine Baldwin Headphones, ...$5.95
$18 G. E. Tungar 2-Amp. Charger, with Bulb $12.95

AUTHORIZED FREED-EISEMANN RADIOLA CROSLEY, STEINITE DEALER

A. C. OPERATED SETS SEEN AT RADIO TRADE EXHIBIT IN CHICAGO

Continued From Preceding Page.

celvers was shown by Temple, Inc., these being of the long air column type. A huge Temple special speaker, with an extra long air column and a bell three feet across, reproduced with extraordinary fidelity and beauty of tone.

A remote control device, which enables one to tune and otherwise operate a receiving set from a distance, was exhibited by the Algonquin Co., which also showed Algonquin speakers and the line of Thermiodyne receivers.

Interest in the new receivers and speakers was equaled by that in the A and B eliminators and power supply devices. The Philco exhibit was thronged throughout the show. Crowds continually pressed around the Balkite booth. Dealers at times were jammed around the Majestic display. The Acme, Brown & Greene and a dozen other eliminator and power unit exhibits also were kept busy.

St. Louisans played a prominent part in the conventions during radio trade show week. Harold J. Wrape presided as national president at the sessions of the Federated Radio Trades Association. Robert W. Bennett, president of the St. Louis Radio Trades Association, was on the program of the Federated Radio Trades Association for an address on "The Field of the Manufacturer's Agent."

Trade Notes.

The Globe Electric Co. has been appointed exclusive distributer of Kellogg radio receiving sets in the St. Louis trade territory.

A meeting of Fada dealers from this territory is to be held at 10 o'clock Tuesday morning at the Coronado Hotel. The Beck & Corbitt Co., Fada distributer, will be host.

Other Sunday Radio Programs

Sunday, June 19.

Silent night for: WDAF, WFHH, WOW, WRVA, WSMB, WTIC, KSO.

KDKA, Pittsburg (315m-950kc)—9 a. m., service of Central Church; 12 m., Roxy's program; 2 p. m., organ recital; 2:45 p. m., vesper service; 5:45 p. m., Presbyterian Church service.

KFI, Los Angeles (468m-640kc)—12 m., morning services; 1 p. m., Temple Baptist Church; 7 p. m., Scribiland animal quartet; 8, Octavia Marx trio; 9 p. m., organ recital; 10, classic hour; 11, Bible drama; 12 midnight, Billy Cox's orchestra.

KGO, Oakland (384m-780kc)—1 p. m., church service; 6 p. m., vesper service; 8:30, Bem's Little Symphonic Orchestra; 9:30 p. m., church service; 11, program.

KHJ, Los Angeles (405m-740kc)—12 m., sermon; 12:30 p. m., morning services; 3 p. m., evening services; 10, music program.

KOA, Denver (325m-920kc)—12 m., church service; 6:30 p. m., organ recital; 9 p. m., church service.

KPO, San Francisco (422m-710kc)—8 p. m., orchestra; 8:35 p. m., Selger's orchestra. 10:35 p. m., Rudy Seiger's orchestra.

KTHS, Hot Springs (340m-880kc)—11 a. m., church service; 9 p. m., Meyer Davis orchestra; 10 p. m., organ recital.

KYW, Chicago (526m-570kc)—10 a. m., church service; 12 m., Roxy's gang; 4:30 p. m., 20 minutes of good reading; 8 p. m., 20 minutes of good music.

WCBD, Zion (344m-870kc)—8 p. m., male chorus; instrumental trio.

WCCO, Minneapolis (405m-740kc)—10:50 a. m., Lutheran church service; 11, Plymouth Congregational Church; 3 p. m., church services; 5:55 p. m., Christ Scientist Church; 7:15 p. m., Leamington ensemble; 9 p. m., organ recital.

WEAF, New York (491m-610kc)—1 p. m., church services; 2 p. m., summer forum; 2:30 p. m., sacred musicale; 3:30 p. m., young artists' program; 4 p. m., orchestral concert; 4:30 p. m., Biblical drama; 5 p. m., orchestral concert; 5:20 p. m., Maj. Bowes' family (WEAF, WRC, WGY); 6:45, WHAS, WSM, WSB (WEAF, WRC, WGY); 7:15 p. m., Atwater Kent Hour (WEAF, WGR, WRC, WWJ, WSAI, WCCO, WGY); 8:45, Richard Borden Win an Argument (WGR, WRC, WCAE); 8 p. m., Cathedral Echoes (WRC).

WEBH-WJJD, Chicago (365m-820kc)—9:30 a. m., church services; 12 a. m., organ recital; 1 p. m., children's program; 2 p. m., Palmer House concert; 5 p. m., organ recital; 6 p. m., Edgewater orchestra; 8 p. m., Palmer House program.

WFAA, Dallas (499m-600kc)—2 p. m., farmers' hour; 6 p. m., Bible class; 8 p. m., Presbyterian Church service; 9 p. m., Cyrus Barcus, Cornetist; Willard Muse, tenor; 11, La Mariquita orchestra.

WGN, Chicago (305m-980kc)—12 m., organ recital; 1 p. m., artist recital; 5:10, Punch and Judy; 5:45 p. m., Blackstone quintet; 6, Million Dollar Almanack; 6:20 p. m., Old-Fashioned Blackstone hour; 6:30, songs; 6:50 p. m., Blackstone quintet; 7:15 p. m., Atwater Kent musical program; 7:45, Bible reading; 7:55 p. m., Blackstone quintet; 9 p. m., sacred hour; 9:30 p. m., Henry; 9:10 p. m., Salernos; 9:30 organ recital.

WGR, Buffalo (302m-990kc)—8:45 a. m., morning service; 5:45 p. m., evening service; 7:15 p. m., Atwater Kent hour.

WGY, Schenectady (379m-790kc)—9 a. m., church service; 2 p. m., music program; 5:20 p. m., Capital Theater program; 7:15, Atwater Kent program; 7:45 p. m., "How to win by argument."

WHO, Des Moines (526m-570kc)—11 a. m., B'nai Jersheurn Congregation; 4 p. m., drama hour; 5 p. m., orchestra; 7:30 p. m., Christenson's orchestra.

WJZ, New York (454m-660kc)—9 a. m., Baptist Church service; 11 a. m., Mediterranean (WRC); 12 m., Roxy's gang (KDKA, KYW, WRC, WGC, WJR); 3:30 p. m., People's vespers; 5 p. m., Estey organ recital, Helen Truley, contralto; 5:30 p. m., Elks male quartet; 6, to be announced; 6:30 p. m., travelogue, "Bits of Bonnie Scotland"; 7 p. m., Godfrey Ludlow, violinist; Lolita Gainsboro; 7:30, concert ensemble.

WLIB, Chicago (305m-980kc)—4 p. m., trio; 4:15 p. m., songs; 4:25 p. m., cello selections; 4:30 p. m., piano selections; 4:50 p. m., songs; 5 p. m., Blackstone quintet.

WLW, Cincinnati, 428m-700kc)—8:30 a. m., Sunday school; 10 a. m., church service; 1:30 p. m., orchestral concert; 2 p. m., organ recital; 3:45 p. m., zoo program; 6:30 p. m., church services; 7:30 p. m., Crosley orchestra.

WOC, Davenport (353m-850kc)—12, Roxy's Sunday stroll; 1 p. m., old fiddlers' music program; 6:30, church service; 7:15 p. m., Atwater Kent artists.

WRR, Dallas (352m-850kc)—11 a. m., church services; 6:55 p. m., police bulletins; 8 p. m., church services; 9:30 p. m., male quarftet; 11 p. m., music program.

WSAI, Cincinnati (362m-830kc)—6:45 p. m., sacred chime concert; 7 p. m., radio sermonette; 7:15 p. m., Atwater Kent program; 7:45 p. m., Congress string quintet.

WSB, Atlanta (428m-700kc)—9:30 a. m., Baptist Tabernacle; 10:45 a. m., First Presbyterian Church service; 3 p. m., vesper services; 6 p. m., musical concert, Family; 8:15 p. m., Maj. Bowes' program; 9:45 p. m., musical concert.

WWJ, Detroit (374m-800kc)—11 a. m., church service; 5:30 p. m., Capitol Theater Family; 7:15 p. m., operatic stars.

In a questionnaire to county agents, they were asked if they would favor a national county agent night, bringing a group of county agents from each section before the microphone of a local station to help sponsor a farm program. The replies were almost unanimous in favor of the proposal.

Radiola Headquarters
THREE FLOORS OF RADIO AT THE LARGEST EXCLUSIVE RADIO DEALER IN ST. LOUIS
TIIE SAMPSON CO.
3624 Olive St. JEff 5723

Ddeendable—Permanent—St. Louis Owned
STAR SQUARE
OPEN SUNDAY 10 TO 1 PM — OPEN NIGHTS TILL 9 P.M.
Radio Tubes Tested Free
ALL OVER ST. LOUIS 9 STORES
3224 Meramec Riverside 9407
4969 Delmar Bl. FOrest 5832
2731 Cherokee GRand 3059
3028 N. Grand COlfax 8195
7192 Manchester Hilland 9790
814 N. Sixth St. CEntral 2031
2300 S. Grand GRand 8521
5032 Gravois Riverside 3080
Main Store, 1129 Locust St. MAin 4847-4848-4849
Mail Orders Filled Promptly

TUNE IN ON THE BALL SCORES
Drastic Reductions on 5-Tube RADIO SETS
A highly sensitive Set with unusually accurate reproduction qualities. In a beautiful highly polished cabinet. On very special sale at $14.95
COMPLETELY EQUIPPED With loud speaker, tubes, aerial and all necessary accessories $35
NOTHING ELSE TO BUY

Reduced! RCA Radiola 25 The supreme musical achievement of the day. Gives the most astonishing volume and unrivaled sensitivity. $87.50 Less accessories

Crosley Super Tridyn 3-tube $14.95
Freshman Master-Piece 5-tube 27.50
Freed-Eisemann 6-tube, reduced to 52.50
Pearson 5-tube, reduced to 16.75
Crosley 5-38 5-tube, reduced to 21.50
Music Master 5-tube, reduced to 29.75
Bestone XV 5-tube, reduced to $14.95
Colonial 5-tube, reduced to 27.95
Stewart-Warner 5-tube, reduced to 29.50
Bestone LX 5-tube, reduced to 31.75
Colonial 6-tube, reduced to 34.50
Bestone MX 5-tube, reduced to 19.85
Free Installation and 30 Days' Free Service

UX-199 Tubes, special at 89c
WEARWELL POWER Tubes, type UX-112 ..... 99c
D. G. TRICKLE Charger, special $3.95
$18.50 GOLD SEAL Home Charger 6.95
B-TULLY Counterphase 5 Kit 16.95
$5 B. T. TORO-style Transformer 2.95

JUST IN! A New Shipment — ONE WHOLE CARLOAD
Certified "B" Batteries
45 VOLT "B" BATTERY
Sensational! • Remarkable!
New 45-volt B batteries; absolutely certified and guaranteed by STAR SQUARE. Here is an opportunity to economize; stock up on B Batteries.
$1.66
New!!! Fresh Stock!!!
HURRY! HURRY! BUY NOW!

Extra Special!
B. T. 23-PLATE Condensers $2.49
B. T. AIRCORE Transformers 1.19
BRANDES Phone Units 1.95
METAL BATTERY Boxes 1.85
LOUD SPEAKER Stands, special at 2.95
Q. R. S. Certified and Tested TUBES UX 201A Type, special at 89c
Brand-New 1927 VALVE BATTERY CHARGERS A nationally advertised $19.50 value $9.95
Steinite Aerial or Interference ELIMINATORS On Very Special Sale at 69c

RADIO MART
ELLIOTT'S 822 PINE ST.
"WE WILL NOT BE UNDERSOLD"
MAIL ORDERS SHIPPED SAME DAY RECEIVED
CROSLEY
At Less Than ½ Price
The nationally advertised set that is known throughout the country for its selectivity, distance and tonal qualities. Packed in original sealed factory cartons.
Set and Table $17.95 90.00 Value
COMPLETE, $38.45
Nothing Else to Buy!
SILITE
Trickle Charger
The Silite Trickle Charger will make a power unit out of any storage battery! Packed in original factory box. None sold to dealers. List price, $10.00, sale price $3.95
TOWER CONE SPEAKER
Has a wonderful tone. Packed in original factory boxes. None sold to dealers. List price, $9.80, sale price, $3.69
"B" BATTERIES
Guaranteed fresh, new stock. $3.75 values, 45 VOLTS $1.66
SET CLEARANCE
3 $100 Bosch Cruisers $58.95
1 $75 Crosley 5-75 ..... $47.95
2 $65 Crosley RFL-75 ..... $42.95
4 $65 Crosley Colonial 5-Tube $27.95
1 $87.50 Colonial 6-Tube $58.95
3 $175 Colonial 8-Tube $17.50
2 $75 Marwol 5-Tube $39.95
2 $100 Apparatus 6-Tube $79.95
Exceptional Values—Come Early
CONSOLE CABINETS
With built-in speakers and Brandes Units; $100 value. Special $29.95
THOUSANDS OF OTHER BARGAINS

Purses containing money dropped on the streets or cars are returned to the losers almost every day through POST-DISPATCH wants. Most persons are honest and look for the loser's notice in the People's Popular Want Ad medium. Call MAin 1111.

Dependable — Permanent — St. Louis Owned

Mail Orders *Given Immediate Service! Shipped Same Day Received*

STAR SQUARE'S ANNUAL SALE OF- TOURING ACCESSORIES

Store Hours *Sunday Until 1 P. M. Open Daily to 9 P. M.*

NINE STAR SQUARE STORES combined have performed a merchandising feat so COLOSSAL as to *dwarf the most tremendous of past* STAR SQUARE value-giving events... CONCENTRATED RESOURCES, PRESTIGE and VOLUME BUYING POWER, make possible these remarkable SAVINGS on CARLOADS OF ACCESSORIES.

3224 MERAMEC — Riverside 9407
3028 N. GRAND — COlfax 8195
4969 DELMAR — FOrest 5832
2300 S. GRAND — GRand 8521
Main Store 1129 LOCUST ST. — MAin 4847-4848-4849
5032 GRAVOIS — RIverside 3080
2731 CHEROKEE — GRand 3059
7192 Manchester — Hiland 9790
814 N. SIXTH — CEntral 2031

SALE OF BUMPERS

SAFETY FIRST! Here is a wonderful opportunity! A newly arrived shipment of high-grade spring steel bumpers and bumperettes offered you at extraordinarily low prices. Buy now!

High-Grade Double-Bar

Bumpers and Bumperettes



For Fords and Chevrolets. Closed-end type 1½-in. Bumpers and Bumperettes. Reg. $14.50 values. On very special sale at..... $4.95
Values up to $12.50.

Two-bar Bumpers for all cars. Very attractive Bumpers made of the highest quality steel. Values up to $15.00. GUARANTEED AGAINST BREAKAGE. On Special Sale at.... $7.95

Double bar, rubber covered balloon Bumpers for all cars. Regular $18.50 value. Special at..... $8.95

SPECIAL SERVICE!

Immediate DOWNTOWN MESSENGER SERVICE and Free City Delivery! 15 phones await your call.

SALE OF FENDERS

For Fords and Chevrolets

These FENDERS are made of heavy quality 20-gauge (Ford) and 18-gauge (Chevrolet) automobile steel, cold drawn; all Fenders are finished in two coats gloss black enamel. Strong, durable and rattleproof. Exact replacement and guaranteed to fit.

1917-25 FORDS — *Except 1924-25 Coupe and Sedan.* *$15 val.; complete set of 4* $9.45
1924-25 Coupe and Sedan, $1 Additional

1926-27 Ford Fenders, complete set of four Fenders $12.45



Fender Bolt Assortments, on Sale at 35c

Ford Dust Shields, specially priced at $1.95

1923-26 Chevrolets — *Except 1923-24 Coupe and Roadster.* *$25 val.; complete set of 4* $16.95
1924 Coupe or Roadster, $2 Additional

1923-26 Chevrolet Front Fenders for all models, each at $5.75

1923-26 Chevrolet Rear Fenders — Except 1924 Coupe or Roadster, each at.. $3.75

Flags and Holders



Silk and Hale Flags in fast colors
3 for 25c
3-Flag Holder 15c
3-Flag Holder with shield 20c
Silk Flags, yellow fringed 2 for 25c

Cotton Gloves, pr.	5c
Gear Shift Balls	45c
Gear Shift Extension	45c
Ford Timers	39c
Alum. Booster Plates,	59c
Spark Plug Wrenches	29c
Boyceite, 4 ozs.	21c
Oil Cans	15c
Pt. Tin Funnels	10c
Tourist Tent Lamps	1.45
Ford Rims	1.35
License Frames, pr.	1.45
Windbreakers, pr.	3.25

Sale of Delco Ignition Systems

For Fords

Positive-Acting Ignition System that does away with the timer. NO EXTRA COILS REQUIRED. Your Ford will run smoother, start easier, have more pep and power. A $13.50 value, on very special sale at



$7.95

MILWAUKEE CIRCULATING WATER PUMP

FOR FORDS



Starts instant cooling. Guaranteed to prevent overheating of motors. Quickly and easily installed. Regular $5.50 value, on sale Star Square week. $3.25

MILWAUKEE STANDARD WATER PUMP, $8.50 value $4.95

Stampco Water Pump 89c

Wedge Cushions	85c
20x25-In. Celluloid	55c
Rubber Step Mats	15c
Top Patch Outfit	29c
Endless Rim Flaps	32c
Brass Oil Guns	42c
Chev. Clutch Oiler	75c
Ford Engine Supports	75c
Valve Grinders	39c
Hack Saw Frames	29c
2-Socket Wrench	37c
Delco Ignition Coils	4.85
William Accelerators	1.10
5 lbs. Alemite Grease	1.45

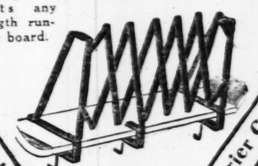
Greases Enamels

3-in-1 Oil, 2-oz., special	13c
Penetrating Oil, ½ pt., at	32c
Colco Cup Grease, 1 lb.	16c
Gredag Cup Grease, 1 lb.	25c
Touch-Up Enamel, ¼ pt.	18c
Brush-in-Can enamel	39c
Engine Enamel, ½ pt.	32c
Neatsfoot Oil, ½ pint	27c
½-Pt. Blk. Auto Enamel	45c
Grease Remover, pt.	49c

LUGGAGE CARRIERS

Reg. $2 Value

Heavy steel; folding, collapsible type. Fits any length running board.



On Sale at 79c

Socket Wrench Set, 39c

Luggage Carrier Cover, $1.95

SALE OF MOTOR JUGS



Long-lasting regular gallon jugs with 3½-inch mouthpiece. An extraordinary value at $1

Running Board Refrigerators



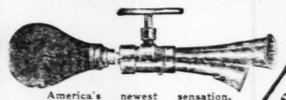
An unusually handy and useful article, entirely metal-lined, on special sale at.... $4.95

Steering Wheel Grips, 95c

Steel Tool Boxes, $1.35

PRICES THAT HIT THE LOWEST MARK

TROMPET HORNS



America's newest sensation. Sweet, melodious, penetrating—The unexcelled warning signal.
Double-Tone Jr. Horns $3.95
Triple-Tone Jr. Horns 6.95
Baby Sheik 79c

Bullet Road Lamps, $2.95

Sun Goggles, 75c

Get Your Car Ready!—With

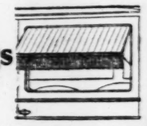


Duco will keep the car looking its best at all times. In your favorite colors.

½-Pint 70c — 1 Pint $1.20 — 1 Quart $2.20

Duco Thinner, pint 95c
Spray Guns $1.50

Tailor-Made Auto Awnings



Sizes for all makes of cars.

Adjustable and removable Awnings made of heavy-weight duck awning material. Large selection. Very special 98c

SHALER VULCANIZER



Complete kit, including 1 dozen patches and clamp. Special at 95c
Regular $1.50 Value.

SCHRADER TIRE GAUGES



High-Pressure 75c
Balloon Gauges $1.10

SPOT-LIGHTS

Very Special at 75c



The experienced buyers of TIRES and TUBES always come to STAR SQUARE



TIRES



Just Arrived—A Special Shipment of High-Grade TIRES—New, Clean Fresh Stock at Amazing Savings—First Quality

Goodyear A. W. T. Cords

30x3½	$9.85	29x4.40	$10.95
31x4	$15.65	33x4	$23.75
32x4	16.45	34x4	23.95
33x4	16.95	33x5	31.45
32x4½	23.45	35x5	32.75

29x4.40 Cord		30x5.25 Cord	
Kelly-Springfield	$8.45	Goodyear All-Weather	$14.95
Miller Geared-to-the-Road	8.65	Miller Geared-to-the-Road	14.45
United States	8.75	United States	14.25
Royal		Fisk	12.45
Premier			
31x5.25 Cord		**33x6.00 Cord**	
Goodyear All-Weather	$15.45	Goodyear All-Weather	$18.45
Miller Geared-to-the-Road	14.95	Pathfinder	14.95
United States	14.95	Goodyear make	17.75
Royal	12.75	United States	17.45
Fisk		Royal	
Premier		Miller Geared-to-the-Road	
30x4.95 Cord			
Goodyear All-Weather	$13.95		
Miller Geared-to-the-Road	13.45		
United States	13.75		
Royal			
Fisk			
Premier	11.25		

30x4.50	$16.80	30x5.77	$22.45
30x4.95	18.70	33x6.00	23.90
30x5.25	18.95	32x6.20	27.70
31x5.25	19.55	33x6.20	28.30

32x4 U. S. Royal or Goodyear A. W. T. On very special sale at $13.65

FISK CORD

30x3½	Fisk Premier	$ 6.95
30x3½	Fisk Red Top,	10.95
31x4	Fisk	12.45
32x4	Fisk	13.65
32x4½	Fisk	19.25
33x4½	Fisk	19.45
34x4½	Fisk	19.95

Except Where Stated Above Tires Have Slight Defects Which Will Not Impair Their Wearing Quality

Tires Mounted Free—Free City Delivery

30x3½ First Quality **AJAX** Or Pathfinder (Made by Goodyear) $7.95

30x3½ First Quality **Firestone Cord** $8.45

30x3½ First Quality **Goodrich Radio Cords** $7.95

29x4.40 First Quality Heavy Non-Skid **CORDS** $5.95

30x3½ First Quality Heavy Non-Skid Cords $4.45

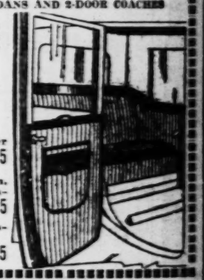
30x3½ First Quality **INNER TUBES** $1.25

29x4.40 First Quality **INNER TUBES** $1.75

SEAT COVERS

FOR 4-PASSENGER COUPE, 2-DOOR SEDANS AND 2-DOOR COACHES

Tailor-made Covers trimmed with Spanish leather. Complete covering for seats, panels and doors. Easily installed with the new-style fasteners. $9.95



FOR FORDS		Any 2-Passenger Seat Covers, on sale	$5.95
Coupe	$3.95		
4-Door Sedan	7.95	Essex, Hudson, Overland, Star, Pontiac Coaches, Special	$8.95
2-Door Sedan	7.25		
Tudor Sedan	7.25	Any 4-Door 5-Passenger Sedans and Broughams,	$11.95
FOR CHEVROLETS			
Coupe	$4.65		
Coach	7.95		
Cabriolet	5.25		
Sedan, Landau	8.95		

Steel Wool, pkg.	10c
½-lb. Flake Graphite	35c
Ford Body Braces	98c
Warner's Solder	62c
Ford Hub Shields, set,	53c
Bulldog Accelerators	95c
Kick Plates	39c
Pedal Pads, for all cars,	55c
Paint Remover, pt.	49c
Tire Rim Paint, ½-pt.	45c
Parking Lamps	62c
Sun Visors	1.95
Bullet Side Lamps, pr.	1.89

ELECTRIC FANS

For Autos



Knapp Electric Sedan Fans, with wire guard and fastening brackets. On sale at $8.95

Polishes Cleaners

Simoniz Polish	38c
Reflector Polish	29c
Dressing, Car Top, ½ pt.	29c
Fender Brushes	49c
Spoke Brushes	34c
Mitten Dusters	35c
Auto Soap, 1 lb.	25c
Chamois-ette Cleaner	35c
Auto Mops, at	98c
Auto Sponges, at	25c

Brake Juice	41c
Brake Wafers	45c
Ford Coil Points, pr.	15c
A. C. Spark Plugs	60c
Eagle Ornaments	10c
Bearing Scrapers	23c
Carbon Scrapers *Set of Three*	35c
Ford Coil Units	1.17
Explosion Whistle	1.00
Motor Horns	2.55
Boyce Motometers	2.48
Vacuum Cleaners	3.25
Radium Glo Clock	3.25
Kingston Carburetors	2.85

ROAD MAPS



Clason's Country Maps. On special sale at 39c

Spare Tire Cables, 39c — Steel Tire Irons, 15c — Eveready Flashlights, $1.21 — Blowout Patches, 21c

Sale of TOW ROPES



High-grade manilla hemp, ½-inch foot length, with hook on end. Steel eye special at very special at 75c

Sale of Folding Chairs

Strongly built Chairs with heavy canvas seat and backs; on sale at $1

Gas, Oil & Water Cans



Single Water Cans at 59c
3-in-1 Tanks $2.95

57-in Top Material $1.50
Sun Shades 29c
Auto Top Cement Per Pint 33c
Polish Cloth 3 Yds. 25c
Whippet Ornament $1

Duco No. 7 Polish, Pint 79c
60-In. Top Material $1.75
Dash Lamps 27c
Wool Dusters 75c
Sun Goggles 75c

Storage Batteries



6-volt 11-plate in rubber case. Exchange price, $7.65

Tire Pumps, 59c — Tire Cut Healer, 29c — Brazer Valve Tooles, 21c — Auto Jacks, 45c

Straw Seat Pads

High-grade Straw Pads. Very special at 55c

Stick-Tite Tube Patches

On very special sale at 15c

HERCULES RimTool



A handy tool. Special $2.25

PRICES THAT HIT THE LOWEST MARK





formerly Miss Doroth
St. Regis Apartments

Miss Marg
To Willi

Announcement M
of Prospective

THE engagements of Mi
ris Yeomans, daughter
Edwin Seabury Yeoman
and William Randolph Co
Mr. and Mrs. William R. C
Kingsbury place was ann
at a dinner party given at
in Kansas City by the pa
pective bride.

Miss Yeomans is promin
society. She is a graduat
lege and is president of t
Chapter of the Junior Lea

Mr. Compton is a grad
University, and is identifie
er set at the St. Louis Cou
he is a member. He also b
quet and University clubs.

The wedding date has n

Mr. Compton was in K
announcement party, as w
law and sister, Mr. and M
Clarkson. The latter was M
ton. Another brother, Ra
ried Miss Dorothy Danfor
dale, N. Y.

Mr. and Mrs. Compton
tend. They will depart
Point, Mich., where they
the clubhouse, and Mrs. C
East the middle of Augu
of Mr. and Mrs. F. R. B
at their country home in
Champlain.

UNDER a pergola of
vines entwined in th
the lawn of her pare
chita, Kan., Miss Helen M
ter of Mr. and Mrs. L.
came the bride at 10:30
morning, of Frank Hall K
and Mrs. John H. Kehm
ington boulevard. The c
formed by the Rev. Dr. A
was followed by a buffet
house, which was profu
spring flowers for the occ

re Hours
aday Until
1 P. M.
pen Daily
9 P. M.

ERS
-gauge (Chevrolet) auto-
es black enamel. Strong.
923-26 Chevrolets
cept 1923-24 Coupe and
Roadster.
5 val., complete set of 4
16.95
24 Coupe or Roadster, $3
Additional
23-26 Chevrolet Front
nders for all
odels, each at $5.75
923-26 Chevrolet Rear
nders — Except 1924
upe or Road-
er, each at . . $3.75

ELECTRIC FANS
For Autos
Knapp Electric Sedan Fans, with wire guard and fastening brackets. On sale at
$8.95

ERS
AND 2-DOOR COACHES

. . . . . 41c
ers 45c
oints, pr. . 15c
Plugs . . . 60c
nents . . . 10c
apers . . . 23c
pers Set of Three 35c
nits . . . 1.17
Whistle . 1.00
s 2.55
meters . . 2.48
eaners . . 3.25
Clock . . 3.25
rburetors 2.85

60-In. Top Material $1.75
Dash Lamps 27c
Stick-Tite be Patches
On very special sale at
15c
Sun Goggles 75c

ST. LOUIS POST-DISPATCH

SOCIETY NEWS SECTION

PART SIX — ST. LOUIS, SUNDAY MORNING, JUNE 19, 1927. — PAGES 1—16.



MISS LUCILLE FALK, daughter of Dr. and Mrs. John Charles Falk, whose engagement to Edward Francis Healey of South Bend, Ind., has been announced. —Dieckman.

MISS MARY AMBROSE SMITH, who will depart this week for Point-aux-Barques, Mich., and will make her debut in the fall. She is the daughter of Mr. and Mrs. J. Sheppard Smith. —Ashen-Brenner.

MRS. WARREN S. MILLER, formerly Miss Dorothy Jackes, daughter of Mrs. Franklin R. Jackes of the St. Regis Apartments. She was married Thursday night. —Schweig.

MRS. HUGH CINCAIDE ROBERTS, whose wedding took place Wednesday. She was Miss Aura Antrim, daughter of Mr. and Mrs. Charles A. Antrim of 25 Kingsbury place. —Schweig.

Miss Margaret Yeomans Engaged To William Randolph Compton Jr.

Announcement Made at Dinner Party Given by Parents of Prospective Bride at Kansas City Country Club.

THE engagements of Miss Margaret Morris Yeomans, daughter of Mr. and Mrs. Edwin Seabury Yeomans of Kansas City, and William Randolph Compton Jr., son of Mr. and Mrs. William R. Compton Jr., of 18 Kingsbury place was announced last night at a dinner party given at the Country Club in Kansas City by the parents of the prospective bride.

Miss Yeomans is prominent in Kansas City society. She is a graduate of Smith College and is president of the Kansas City Chapter of the Junior League.

Mr. Compton is a graduate of Princeton University, and is identified with the younger set at the St. Louis Country Club of which he is a member. He also belongs to the Racquet and University clubs.

The wedding date has not been set.

Mr. Compton was in Kansas City for the announcement party, as were his brother-in-law and sister, Mr. and Mrs. John Turner Clarkson. The latter was Miss Frances Compton. Another brother, Randolph, who married Miss Dorothy Danforth, lives in Scarsdale, N. Y.

Mr. and Mrs. Compton were unable to attend. They will depart July 1 for Harbor Point, Mich., where they will be guests at the clubhouse, and Mrs. Compton will go East the middle of August to be the guest of Mr. and Mrs. F. R. Bissell of New York at their country home in Vermont, near Lake Champlain.

UNDER a pergola of roses with smilax vines entwined in the lattice, built on the lawn of her parents' home in Wichita, Kan., Miss Helen McCausland, daughter of Mr. and Mrs. L. B. McCausland, became the bride at 10:30 o'clock yesterday morning, of Frank Hall Kentnor, son of Mr. and Mrs. John H. Kentnor of 3734 Washington boulevard. The ceremony was performed by the Rev. Dr. Aaron Griffiths, and was followed by a buffet breakfast in the house, which was profusely adorned with spring flowers for the occasion.

The bride was gowned in white georgette with a summery garden hat, and carried bride's roses and lilies of the valley. She was attended by her sister-in-law, Mrs. Ross McCausland, who wore peppermint green georgette with a large hat of cream milan, and carried yellow roses. Mr. McDonald was best man.

Mr. Kentnor's parents went to Wichita for the wedding as did his uncle and aunt, Mr. and Mrs. Frank R. Tate of Vandeventer place.

Mr. and Mrs. Kentnor have departed for a six-weeks' trip through Banff and Lake Louise to Vancouver, and will tour the Pacific Coast, returning by way of the Grand Canyon. They have taken an apartment at 3734 Washington boulevard. The bride is a graduate of Fairmont College in Wichita and Simmons College in Boston, and is president of the Wichita Branch of the American Association of University Women. Mr. Kentnor is a graduate of the University of Missouri and a member of Beta Theta Pi.

Patronesses at Horse Show

SOCIETY will focus its attention on the Military and Civilian Horse Show to be held at Jefferson Barracks Friday, Saturday and Sunday. The list of patronesses follows: Mrs. L. Warrington Baldwin, Mrs. Theodore Benoist, Mrs. Frederick Gardner, Mrs. Edward Bakewell, Mrs. L. Wade Childress, Mrs. Joseph Rankin, Mrs. A. T. Perkins, Mrs. W. G. O'Fallon, Mrs. T. W. Garland, Mrs. Victor J. Miller, Mrs. John G. Lonsdale, Mrs. Frank Hammar, Mrs. Louis Hall, Mrs. Elsworth Smith, Mrs. F. W. Holekamp, Mrs. Walter F. Siegmond, Mrs. A. A. Busch Sr., Mrs. Mahlen Wallace, Mrs. E. L. Musick, Mrs. E. B. Stinde, Mrs. Horace Soper, Mrs. George Shields, Mrs. Henry O'Neil, Mrs. W. Frank Carter, Mrs. A. N. Engle, Mrs. Guy W. Oliver, Mrs. John Young Brown, Mrs. Frank R. Crunden, Mrs. Edward F. Coltra, Mrs. Edward K. Love, Mrs. Neil A. McMillan, Mrs. Charles Nagel, Mrs. Hayward Niedringhaus, Mrs. Eugene D. Nims, Mrs. Charles P. Pettus, Mrs. Frank Rand, Mrs. E. Lansing Ray, Mrs. Elzey Roberts, Mrs. Festus Wade, Mrs. Edward Walsh, Mrs. George Wendling, Mrs. George Whitelaw, Mrs. M. N. Falls, Mrs. Ernest G. Bingham, Mrs. Charles A. Ross, Mrs. Edward B. Pryer, Mrs. Ola Bell, Mrs. C. F. G. Meyer, Mrs. P. S. Medart and Mrs. E. J. Caldwell.

Miss Helen Petring Married To F. W. Pavey

MISS HELEN PETRING, daughter of Mr. and Mrs. Walter H. Petring of 6 Washington terrace, and Frederick W. Pavey were married last night at the Church of the Messiah. The Rev. Dr. William L. Sullivan read the marriage service by the light from cathedral tapers set in a background of huckleberry foliage, with clusters of hydrangeas shading from pink into lavender.

The bridesmaids, Mrs. Sheridan Knight Loy, Mrs. Dwight Donald Thomas, Mrs. Leo Shanley and Miss Lucille Brooks, were gowned alike in rose pink chiffon, fashioned with circular skirts and bolero bodices with capes. Large rose hairbraid hats, adorned with flanges of pink velvet, completed the costumes, and they carried Columbia roses and purple larkspur. A pleasing contrast was the gown of Miss Mildred Petring, maid of honor, in two tones of rose. Draperies of pink chiffon were caught on one shoulder with rhinestones and former a train. Her hat was trimmed with deep rose velvet and she carried pale pink roses with lavender larkspur.

Preceding the bride were Geraldine Baird and Patricia Dunbar, granddaughters of Mrs. George J. Hess, in flesh-tinted crepe with Valenciennes lace, and carrying inverted leghorn hats trimmed with lace and flowers and filled with spring blossoms.

The bride's gown was ivory satin, heavily embroidered in pearls and rhinestones, made on straight lines with the bodice in bolero effect. A six-yard train formed from a scarf of rose point lace banded in satin fell from the shoulders, and the filmy tulle veil was arranged beneath a band of the lace and orange blossoms. She carried lilies of the valley.

Malcolm Breckenridge was best man, and Mr. Loy, Mr. Thomas, Dr. Shanley, Virgil Pinkstaff and Reid Cornwall were ushers.

After the ceremony a reception was held at the Petring home. The receiving line stood before the fireplace in the living room, which was banked with ferns and palms and studded with pink roses. Mr. and Mrs. Pavey will spend their honeymoon in the East.

The bride is a graduate of Mary Institute and Miss Bennett's School in Millbrook, N. Y. She completed her education at Washington University, as did Mr. Pavey. He is the son of Mr. and Mrs. F. C. Pavey of Robyn and Denny roads.

MISS BEATRICE CHOUTEAU TURNER, daughter of Mr. and Mrs. Voluntine C. Turner, whose wedding to Horatio Potter of Bolivia, South America, will take place this week. —Ashen-Brenner.

Miss Dorothy Gordon to Wed George Kerr Miltenberger

MRS. ZELLE PORTER GORDON of 21 Wesley avenue, Ferguson, announces the engagement of her daughter, Miss Dorothy Zelle Gordon, and George Kerr Miltenberger of the University Club. The wedding date will be announced later. Mrs. Gordon and her daughter moved to Ferguson from Terre Haute, Ind., where Miss Gordon was educated.

Mr. Miltenberger is the son of the late Mr. and Mrs. H. B. Miltenberger and is a brother of Mrs. William Lee Ustick of Cambridge, Mass., formerly Miss Eugenia Miltenberger. He is a graduate of Cornell University, class of 1911, and is a member of the Bellerive Country Club.

MISS VIRGINIA McVOY, daughter of James A. McVoy. She has completed her junior year at Wells College, and will spend the summer with her family at Charlevoix, Mich. —Kandeler.

MRS. GEORGE BARNARD GANNETT
She will spend the summer at Neville's Ranch in Colorado. —Kandeler

Miss Martha Love, daughter of Mr. and Mrs. Edward K. Love of 44 West Westmoreland place, and Mr. and Mrs. Lindell Gordon Jr. shared honors at a dinner dance given last night at the St. Louis Country Club by Mrs. Gordon's parents, Mr. and Mrs. J. Clark Streett of 4218 Lindell boulevard.

Mr. and Mrs. Love and Miss Love will depart today for New Haven, Conn., to attend the graduation of Edward K. Love Jr. from Yale. They will spend the summer at their home in Biddeford Pool, Me.

Travel News Of St. Louisans And Friends

MR. AND MRS. DONALD CHURCH BIXBY of 10 Southmoor, and their baby daughter, Gloria, will spend part of July with Mrs. Bixby's parents, Mr. and Mrs. Samuel L. Geisinger of 15 Kingsbury place, at Swampscott, Mass., where they will be guests at the Ocean House. Later they will go to Lake George, N. Y., to visit Mr. Bixby's parents, Mr. and Mrs. W. K. Bixby, at their summer home. Mr. and Mrs. Geisinger and their son are now in New York prior to going to Swampscott. Samuel Jr. will enter Harvard University in the fall.

Mrs. Charles Parsons Pettus of 33 Westmoreland place, has departed for the East to attend the graduation of her son, Tom Wright Pettus, from Princeton University. She will be met tomorrow in New York by her daughter, Miss Martha, who is visiting friends in Villa Nova, Pa., and they will be the guests of Mrs. Pettus' sister, Mrs. George Welch Simmons at her summer home in Southampton, L. I., before going to Pottstown, Pa., for the graduation of another son, Thurston, from Hill School. Mrs. Pettus and her family will spend the summer in Watch Hill, R. I., where they will share a cottage with her brother, Thurston Pettus of Pittsburg.

Mr. and Mrs. George Fox Steedman of 34 Westmoreland place, and their daughter, Miss Medora, will depart tomorrow for Manchester-by-Sea, Mass., where they have taken a house. Their daughter, Miss Katherine, is visiting in Boston and will join her family later.

Mrs. Carl H. Langenberg of the St. Louis Country Club grounds, is entertaining her mother, Mrs. L. C. Hamilton, over the week-end. Mrs. Hamilton is on her way to her home in Washington, D. C., from Louisville, Ky.

Mr. and Mrs. James L. Ford Sr., of Hotel Chase, who last week celebrated their fiftieth wedding anniversary, will depart July 1 for Atlantic City. Mr. and Mrs. Ford Jr., of 54 Westmoreland place, and their daughter, Miss Jean, will occupy their summer home in Hyannis Port, Mass. Mrs. Ford will depart June 26, and will be joined in the East by her daughter, who is visiting friends in Mount Kisco, N. Y.

Miss Josephine and Miss Ellen Walsh Bates, nieces of Mrs. William Maffitt of 4315 Westminster place, will depart July 3 for Hot Springs, Va., to spend the summer. Mrs. Maffitt and her nephew, Julius Walsh Bates, will join them later.

Mrs. Joseph Dickson of 414 North Union boulevard, and her daughter, Miss Mary Francis Dickson, will depart this week for Montreal, to sail July 1 for Europe. They will return the middle of August.

Mrs. Henry S. Priest of 4320 Westminster place, will sail July 7 to spend the summer in Carlsbad, Germany.

Mr. and Mrs. John T. Williams IV of 520 Rosedale avenue, and their small daughter will spend the summer with Mrs. Williams' grandmother, Mrs. Frank Evarts, at her summer home in Alexandria, Minn.

Mr. and Mrs. Thomas W. White of 4441 Westminster place, have as their guests Mrs. White's sister, Mrs. Hamilton D. Whitelaw of Bronxville, N. Y., who will remain here until their departure for Michigan to spend the summer. Mr. and Mrs. White and their young son will leave St. Louis in July to spend a few days in La Jolla, Cal., before sailing for Honolulu for the summer.

Mr. and Mrs. Lindell Gordon Jr. have returned from a wedding trip in Europe and have taken an apartment in the Ellington. Mrs. Gordon was Miss Maud Miller Streett.

Mr. and Mrs. William D. Collins of 5 Hortense place, and their family will spend the summer at their country home in Steelville, Mo., which is being completed.

Mrs. Samuel Tucker Gay of Bonhomme avenue, Clayton, will visit Miss Helen Marsh of Amherstburg, Ont., for two weeks of July. Later Mr. and Mrs. Gay will take a motor trip in the north.

Mr. and Mrs. Peyton T. Carr Jr. of the St. Louis Country Club grounds, have taken a cottage at La Jolla, Cal., and Mrs. Carr and her children will depart June 27 for the west. Mr. Carr will join them later.

Mrs. Charles Pope O'Fallon of the St. Louis Country Club grounds, and Mrs. J. Porter Tirrill of Clayton road, will sail June 28 on a cruise to the North Cape to be abroad until September. Mrs. O'Fallon has had her daughter, Mrs. Thomas Curtis Adams of Memphis, Tenn., visiting her.

Mr. and Mrs. Frederick B. Ewing of 27 Lenox place, and their three children have gone to their summer home at Lake Minnetonka, Minn., for the season.

Miss Adele Kimball of the Buckingham Hotel has returned home after a year's absence in Europe, where she has been traveling with Miss Mary Landon Baker of Chicago. Miss Baker was called home by the death of her father, the late Alfred Baker, and Miss Kimball has been visiting her for a fortnight.

Mr. and Mrs. Herman von Schrenk of 4306 McPherson avenue, have gone to Greenwich, Conn., for a conference of the Garden Club of America, and will attend another convention in French Lick Springs, Ind., before returning.

Mr. and Mrs. Allen T. West of 48 Westmoreland place, and her family have gone to Watch Hill, R. I., for the summer.

Lieut. and Mrs. W. H. Schildroth and their daughter, Mary, who have been living in Honolulu where Lieut. Schildroth has been on duty, returned to St. Louis last week, and after a visit with his uncle and aunt, Mr. and Mrs. J. O. Wetzel of 4515 Clarence avenue, have gone to Washington, D. C., to visit his parents, Dr. and Mrs. H. T. Schildroth. They will return in September for duty at Jefferson Barracks.

Letters have been received from Mr. and Mrs. G. Fred Driemeyer, who are spending their honeymoon in Australia. They were writing from Melbourne, where they were for three weeks, and planned to visit in Sidney and Brisbane before taking the transcontinental trip to Perth. They were in Adelaide during the celebration in honor of the Duke and Duchess of York and took part in the general festivities. From Australia they will go to New Zealand for three weeks. They will arrive in St. Louis in September. Before her marriage in February Mrs. Driemeyer was Miss Elizabeth Lord, daughter of Mr. and Mrs. Clark McAdams of Cabanne place.

Mr. and Mrs. H. M. Betts of Shenandoah avenue, and Miss Margaret Edscorn, 3836 Wyoming street, accompanied by the latter's father, departed Saturday for a visit to Colorado and the West.

Mr. and Mrs. Charles M. Hoyt of 1221 McCausland avenue have returned from Greencastle, Ind., where they motored to attend the graduation of their niece, Ruth Hoyt Troutman, from De Pauw University. While there they were entertained at the Delta Zeta House. The library in which Riddpath wrote his history and Wicks used as a music room by this sorority, of which Miss Ruth is a member.

Dr. and Mrs. John Lincoln Roemer of Lindenwood College are guests this week at the marriage of a cousin of Mrs. Roemer's, Miss Mary Louise Bird, daughter of Mr. and Mrs. George W. Bird, in Davenport, Ia. Dr. Roemer officiated at the wedding ceremony Tuesday. Miss Gertrude Bird, a sister of the bride, who graduated at Lindenwood two years ago, was a bridesmaid.

Mr. and Mrs. Charles J. Schroeter of 5034 Raymond avenue returned last Sunday from Minneapolis, where they motored to Fairbault, Minn., for the graduation of their son, Charles Jr. Charles and his brother, Fred, a student at the Shattuck School, accompanied their parents home. Mr. and Mrs. Schroeter, with their two daughters and three sons, will leave shortly for their summer home at Pewaukee, Wis.

Mrs. Konrad Hartl of 2319 South Compton avenue and her son, Konrad Jr., will leave in a few days for New York, from where they will sail for England, where Mrs. Hartl and son will spend the summer with her parents, Mr. and Mrs. Joseph Cornish of London.

A number of students from Lindenwood College will go to Europe this summer, joining the Washington University cruise, which sails on the steamship Corona from New York next Friday, June 24. Miss Dixie Laney, who has just been graduated, and Miss Isabel Johnson, of the class of one year ago, are in the party, together with Miss Catherine Staley and Miss Edna Baldwin, who are still attending the college. Miss Staley's aunt, Mrs. V. Fry, and Miss Elizabeth Fry of St. Louis, will be with them on their tour, which includes most of the European countries and the British isles. On the return trip they will land in Canada, visiting several Canadian cities before their return to New York in September.

Miss Louise Brouster of Clayton will leave tomorrow for a three weeks's visit at Langley Field, Virginia, where she will be the guest of Capt. and Mrs. Amory V. Eliot.

Miss Betty Alberstein of 7184 Interdrive avenue has departed for

Continued on Page 6.



MISS JOSEPHINE SOMMER has just returned from Sweetbriar College and will go East with her parents, Mr. and Mrs. Charles H. Sommer of 6002 Cabanne place, for the summer. —Murillo.



MISS MARTHA GELLHORN
Mrs. George Gellhorn of 4366 McPherson avenue and her daughter, Miss Martha, will spend the summer touring Europe.
—Ashen-Brenner.

MRS. EDWARD A. MEDLER JR.,
was until Wednesday Miss Margaret Burke, daughter of Mr. and Mrs. J. E. Burke. Mr. and Mrs. Medler will spend six weeks in California on their wedding trip.
—Aahen-Brenner.





MISS DOROTHY GALLOWAY,
daughter of Mr. and Mrs. Charles Galloway, and Miss Genevieve Harnett sailed yesterday for a four-months' tour of Europe. Both are June graduates of Washington University.
—Kandeler.



MISS CLARA BEARDSLEE,
daughter of Mr. and Mrs. F. D. Beardslee of Webster Groves, will depart this week for Pequot, Minn., as a delegate to the Pi Beta Phi convention from the Washington University chapter. She will spend the summer in Three Lakes, Wis. —Kandeler

Miss Marjorie Ballard of North Forty-third street, was hostess Tuesday evening to the following guests at bridge: Miss Elsa Schuetze, Miss Rose Rosenberger, Miss Virginia Voorheis, Miss Anna Snyder, Miss Theadelle Rigden, Miss Eunice Williamson, Miss Helen Weese, Miss Allene Cherry, Miss Lucille McMullen, Miss Alice Stadk, Miss Corinne Leonhard and Miss Lillian Edmond.

Miss Vera S. Mohrstadt of 4173 Cleveland avenue departed last Sunday for Birmingham, Ala., where she will be the guest of her cousin, Mrs. O. B. Harrin, for several weeks.

Mr. and Mrs. George Schirmer of North Twenty-fourth street, entertained the following members of their bridge club Wednesday evening: Mr. and Mrs. D. Leroy Morgan, Mr. and Mrs. Ray S. Harding, Mr. and Mrs. G. Edwin Popkess, Mr. and Mrs. Les H. Forman and Mr. and Mrs. Martin Oehmke.

Picnic of Town Club to be Held Saturday

The Town Club of St. Louis will have a picnic and outdoor party at "Cloverdale," 9500 North Broadway, the country home of Mrs. T. M. Sayman, Saturday, from 3 o'clock until midnight. Miss Martha L. Connole, Mrs. Sayman and Miss Jennie Wahlert are general chairmen, with the heads of the following special committees as assistants:

Cards, 2-5:30 p. m.: Mrs. George Dietz, Mrs. Frank Hinchey, Miss Mary Keane, Mrs. Arthur E. Ebbs.

Children's Entertainment, 2 to 5:30 p. m.: Mrs. Geo. Philip Drabelle, Miss Katherine M. Byrne, and a large group of hostesses.

The light refreshments have Miss Charlotte Rust, Miss Isabelle Tucker and Mrs. David Russell in charge.

The gypsy fortune tellers will have for their leader Miss Lillian Thoele.

The puppet show is one of the features of the picnic. Three performances will be given in the afternoon under the management of Mrs. D. O. Ives, assisted by the following: Miss Laura Solfronk, Mrs. Leonard Poor, Miss Irene M. Diecke, Miss Alice Golterman, Mrs. Arthur W. Proetz, Hilda Levy.

A dancing pavilion has been constructed, and a large group is promoting it.

Mrs. Jerome F. Duggan and Miss S. Jane Hogan are chairmen of the entertainment. Miss Kate Meyer has transportation and parking under supervision.

The Supper Committee, with Miss Florence E. Weigle as chairman, is making plans for the convenience and pleasure of every one who comes. A large enclosed grass plot has been set aside for the al fresco meal, which will be served from 5:30 to 7:30. Tables will be arranged throughout the space and a meal from the Town Club kitchens will be available. Members in uniforms will help at the table and behind the counters.

The treasurer, I. Louise Klein, has the tickets for supper and the various concessions in her department. The supper tickets may be purchased in advance at the club. A booth in the grounds will sell all tickets during the affair.

A moving picture show will be given in the evening in the main house.

4000 Attend School Picnic.

About 4000 persons attended the annual picnic of the Carondelet public schools yesterday at Carondelet park, given under the auspices of the Joint Public School Patrons' Association of Carondelet. The schools represented at the picnic were the Lyon School, Blow School, Des Peres School and the Carondelet School.

Weddings and Engagements Of the Week

The marriage of Miss Frances Blackburn, daughter of Mr. and Mrs. Jasper Blackburn of 4... Hawthorne avenue, Webster Groves, to James A. Weaver Jr., son of Mr. and Mrs. James A. Weaver of 58... Cates avenue, was solemnized Friday evening, June 17, at the home of the bride's parents. The ceremony was performed at 8... o'clock, with Dr. C. O. Rensfo... officiating. The bridal party ascended the stairway, lighted by waxen tapers, and crossed the broad hall to an improvised altar in an alcove. Tall tapers in candelabras flanked the altar, and there were tall baskets of pink roses and blue delphinium.

Mrs. C. Harvey Smith, a sister of the bride, the matron of honor, wore light blue silk made with full skirt of alternating bands of chiffon and taffeta. The bridesmaids, Miss Clara Beardslee and Miss Dorothy Pennell, wore similar gowns and their flowers were also bouquets of pink roses and blue delphinium.

The bride wore white chiffon embroidered in crystals. Her satin court train was covered with a tulle veil attached to her coiffure with a Greek bandeou of the orange blossoms. She carried a shower bouquet of lilies of the valley. James Weaver had as his best man Sterling White. The groomsmen were Walter Buckner of Topeka, Kan., and Fred Kramer. Miss Edith Hafner and Mrs. S. E. Buckner sang, accompanied on the pipe organ by Fred Booth. Mr. and Mrs. Weaver departed later in the evening for a wedding trip of several weeks and on their return will make their home for the present with Mr. and Mrs. Blackburn.

The marriage of Miss Louise A. Riley, daughter of Mrs. Woodbury Riley, of 5636 Cabanne avenue, and Raymond F. Howes, son of Mr. and Mrs. C. H. Howes of Elmira, N. Y., took place yesterday morning at the Pilgrim Congregational Church, the Rev. Russell Henry Stafford, officiating. J. Woodbury Riley, brother of the bride, gave her in marriage. Miss Charlotte Coombe was maid of honor, and Wilbur S. Howell of Addison, N. Y., best man. The other attendants were Miss Isa... Orr, Charles W. MacKenzie of Boston and Norman G. Neuho... A wedding breakfast followed at the Forest Park Hotel. Mr. and Mrs. Howes departed after the ceremony for Chicago and Elmira. They will make their home in St. Louis after August. The bride was educated at Washington University, where she became a member of Pi Beta Phi. Mr. Howes attended Cornell University and the University of Pittsburg.

A wedding yesterday afternoon was that of Miss Betsey Andrews Sherwood, daughter of Mr. and Mrs. Frank Porter Sherwood, of 5512 Maple avenue, and Donald Gilbert Nibeck, formerly of Hazleton, Ia. The ceremony was performed by the Rev. Dr. Russell Henry Stafford, at the Sherwood home. The bride was attended by her sister, Miss Margaret, and Ray... was best man. The bride is a graduate of Stephens College and her husband of Iowa State University. Both have been members of the Wellston High School faculty for a number of years.

Mrs. Jessie Peterson of DeTonty street, and Darwin M. Follette, son of Mrs. Mabel Hinkley of 4242 Delmar boulevard, were married at noon Thursday by the Rev. Dr. Palmer in his apartment in Parkleigh. Mr. Follette attended the University of Missouri and served overseas with the Thirty-fifth Division.

The home of Mr. and Mrs. Frederick G. Marschuetz of 211... avenue, Webster Groves, was the scene Tuesday evening of the wedding of their niece, Miss Mary L... 8th Adams, daughter of Mr. and Mrs. Claude S. Adams, and Calvin Carr, son of Mr. and Mrs. Harry C. Carr of Manchester. The bride, who was unattended, wore a gren afternoon gown and carried pink roses and lilies of the valley. After a motor trip through the North, Mr. and Mrs. Carr will be at home in Manchester.

Miss Virginia Lee ... daughter of Mr. and Mrs. H... T. Brown of 6675 Wash... boulevard, has chosen July ... the date of her wedding to ... liam Felix Boldt, son of Mr... Mrs. J. H. Boldt of 4300 E... avenue. The ceremony will be performed by the Rev. Dr. ... Crowe, at Westminster Presbyterian Church, at 8 p. m. A reception will follow at the home of the bride's paternal grandmother, 1232 North Kingshighway. Mrs. George F. Wood, sister of the bride, will be matron of honor. Miss Virginia Wood, Miss Elizabeth Malone, Miss Sue Barnes and Miss Sarah Barnest, bridesmaids. Stewart Bowen is to be best man, and Dr. Eversoll, George Fisher, Roy Stock and Clifford ... groomsmen. Marion Ione Smith, Ft. Smith, Ark., will be flower girl.

A wedding of much interest to their friends was that of Miss Marie Olive Hodges, daughter of E. O. Hodges of 7545 Ellis, and William Brian Jennings, son of Mr. and Mrs. J. R. Jennings of Maplewood, which was solemnized Wednesday morning in the Immaculate Conception Church. The Rev. Father Ryan officiating. The bride was attended by her sister, Miss Gladys Hodges as maid of honor, and by Mrs. Edward Pickel and Mrs. Pauline Dunn as bridesmaids. The bride wore bridal satin made on straight lines with a silver-lined court train bordered in rose point lace. A net of lace held the veil

SPECIAL
Permanent Waving
$8 Steam, Oil and Eugene Process $10
La-Miss Beauty Shoppe
2002 LAFAYETTE. VIctor 4911

CALL GARFIELD 9293 FOR LATEST METHOD
PERMANENT WAVE
Fredericks Vita Tonic
Complete $10

Shampoo and Finger Wave $1
Incto Hair Dye $6.00
Will Take a Beautiful Permanent
Open Evenings by Appointment
GWEN GAVIN
GArfield 9293, Room 474, Paul Brown Bldg. Entrance, 818 Olive St.

PERMANENT WAVING
GUARANTEED NO KINKS
OIL-STEAM METHOD
Beautiful large deep Marcel Wave with ringlet ends that retains its beauty, through our knowledge of wrapping the hair. Established 25 years.
$7
TALBOT'S BEAUTY SHOPS
1219 N. Taylor DElmar 3024
South Side Shop 2113 S. Grand Bl. Dickmann Bldg., First Floor GRAND 9494
Hours: 9 A. M. to 9 P. M.

PERMANENT WAVE
SOFT MARCEL WAVE—RINGLET ENDS—NO KINKS
MARCELLING EVERY DAY, 50c
$5
APKING'S BEAUTY SHOP
Established 25 Years
Hours: 9 A. M. to 9 P. M. 1103 N. Taylor Av. DElmar 3021

PERMANENT WAVES
VITA TONIC COMPOUND produces large, loose waves of silken softness and charm. Regular $12.50 wave. Special this week only..... $10
VIOLET BEAUTY SHOP
2306 S. Jefferson Av.
For appointments, Victor 4160.
Open 9 A. M. to 9 P. M. Wednesday 9 A. M. to 6 P. M.

Permanent Marcel Wave $10
Large loose Permanent Wave, with ringlet ends..... $8
VICTORIA BEAUTY SALON
CEntral 8856 404 Victoria Bldg. 8th and Locust

PERMANENT WAVE
ROUND CURL OR MARCEL
Soft, silky Waves. NESTLE CIRCLINE Method. With or without ringlet ends. With shampoo complete. Personal attention given each patron. $10
MARY MILLMAN, 3961 Blair Av.
EXPERT INECTO DYES GIVEN
Phone TYler 1473J. Rollefontaine Car North

Permanent Wave
Under Supervision of Miss M. Keith.
Our permanents are guaranteed to give perfect satisfaction, as our long experience has taught us how to judge hair and use proper ingredients that are not harmful. Special price for June
Steam Oil Process $7.50
KRUSE SANDS SHOPPE
3909 OLIVE ST.
PHONE APPOINTMENTS, LINDELL 4314
Open Evenings by Appointment.

A Genuine $15.00 Eugene Oil Marcel
PERMANENT WAVE
RINGLET ENDS
$10
Washington Hotel Beauty Shop
We Are Permanent Wave Specialists
KINGSHIGHWAY and WASHINGTON
FOrest 1160
COMPLETE

COMPLETE
Permanent Wave $5
Large marcel wave, no water-waving combs.
DE TONTY BEAUTY SALON, 3905 De Tonty St.
Phone GRand 4842 Park Av. Car

Guaranteed Large, Deep Marcel Permanent With Ringlet Ends. Also Round Curl or Swirl Wave.

$5 PERMANENT WAVE
We shampoo your hair after the permanent and show you the Wave before you pay your money. Chicago operators with years of experience. This is no school.
The difference produced by our method has delighted hundreds, which enables us to give you this special low price.
Five Dollar Permanent Wave Shop
211 N. Seventh St., 901 Holland Bldg.
Phone GArfield 9243. Open Evenings by Appointment.

PERMANENT WAVING
A wave guaranteed to look well for 6 months. No use for water waving combs. We shampoo and set your hair before we take your money, guaranteeing you the results you hope for or we don't take your money. (A saving of $3 over last season). All work by appointments.
Our Price Complete, $5.00

La Rue Permanent Wave Shop
7th Floor Carleton Building
Corner 6th and Olive, Across from Famous-Barr.


ESTELLE'S PERMANENT WAVE
There is distinction in an Estelle Permanent Wave that emphasizes your own individual type of charm and beauty. The trueness of the flat waves with the proper marcel effect rivals the natural wave.
$5
Skilled operators use the newest, gentle and thorough steam and oil method.
Ringlet Ends
Finger Waving a Specialty
GAr. 4730
Hours: 9 A. M. to 7 P. M. Opposite Famous-Barr 505 Equitable Bldg. (613 Locust St.)


Voigt's Rose Brillantine
(Non Alcoholic)
Made especially for permanent waves and marcels. Gives gloss and softness to the hair.
2-Ounce Bottle, 50c
Insist upon Voigt's at your favorite beauty shop, drug or dept. store, or direct from Voigt Co.
616-618 MORGAN STREET St. Louis, Mo.

To the Bride and Her Attendants
—when the eventful hour approaches, don't let the strain of social duties show in your happy faces. Van special Facials, Permanent Waves, in fact all beauty treatments, will solve this vexing problem.

Van Special Facials, $1.25
Nestle Permanent Marcel Wave, complete ... $10
Special Hot Oil Treatment ... $1.00
Shampoo and Marcel or Finger Wave ... $1.00
Shelton or Vita-Tonic Marcel Permanent ... $12.50
VAN BEAUTY SHOP
614 OLIVE ST. Phone GArfield 2819-3089

of Town Club Held Saturday

n Club of St. Louis will nic and outdoor party at le," 9500 North Broad- country home of Mrs. T. an, Saturday, from 2 til midnight. Miss Mar- nnole, Mrs. Sayman and ie Wahlert are general with the heads of the special committees as as-

-5:30 p. m.: Mrs. George s. Frank Hinchey. Miss ne, Mrs. Arthur E. Ebbs. n's Entertainment, 2 to n.: Mrs. Geo. Philip Miss Katherine M. Byrne, e group of hostesses. t refreshments have Miss Rust, Miss Isabelle Tuck- Irs. David Russell in

psy fortune tellers will their leader Miss Lillian

ppet show is one of the f the picnic. Three per- will be given in the aft- nder the management of . Ives, assisted by the fol- Miss Laura Solfronk, Mrs. Poor, Miss Irene M. iss Alice Golterman, Mrs. . Proetz, Hilda Levy. ng pavilion has been con- and a large group is pro-

rome F. Duggan and Miss logan are chairmen of the ment. Miss Kate Meyer portation and parking pervision.

upper Committee, with ence E. Weigle as chair- making plans for the con- and pleasure of every one s. A large enclosed grass been set aside for the al al, which will be served to 7:30. Tables will be throughout the space al from the Town Club will be available. Mem- uniforms will help at the behind the counters. easurer, L. Louise Klein, tickets for supper and the concessions in her depart- he supper tickets may be d in advance at the club, in the grounds will sell s during the affair. ing picture show will be the evening in the main

Attend School Picnic.

4000 persons attended the picnic of the Carondelet hools yesterday at Caron- rk, given under the aus- the Joint Public School Association of Carondelet. ols represented at the pic- the Lyon School, Blow Des Peres School and the et School.

Voigt's Rose Brillantine (Non Alcoholic) Made especially for permanent waves and marcels. Gives gloss and softness to the hair. Ounce Bottle, 50c Voigt's at your favorite shop, drug or dept. store, or Tom Voigt Co. 618 MORGAN STREET St. Louis, Mo.


No use your u the rk by 0 hop arr.

ELLE'S ANENT AVE tion sires dual beau- of the effect ave. nd thor- $5 ty GAr. 4730 05 Equitable Bldg. (613 Locust St.)


Y SHOP GArfield 2819-3058

Weddings and Engagements Of the Week

The marriage of Miss Frances Blackburn, daughter of Mr. and Mrs. Jasper Blackburn of 457 Hawthorne avenue, Webster Park, to James A. Weaver Jr., son of Mr. and Mrs. James A. Weaver of 5843 Cates avenue, was solemnized Friday evening, June 17, at the home of the bride's parents. The ceremony was performed at 8:30 o'clock, with Dr. C. O. Rensford officiating. The bridal party ascended the stairway, lighted by waxen tapers, and crossed the broad hall to an improvised altar in an alcove. Tall tapers in large candelabras flanked the altar, and there were tall baskets of pink roses and blue delphinium.

Mrs. C. Harvey Smith, a sister of the bride, the matron of honor, wore light blue silk made with a full skirt of alternating bands of chiffon and taffeta. The bridesmaids, Miss Clara Beardslee and Miss Dorothy Pennell, wore similar gowns and their flowers were arm bouquets of pink roses and blue delphinium.

The bride wore white chiffon embroidered in crystals. Her satin court train was covered with a tulle veil attached to her coiffure with a Greek bandeou of the orange blossoms. She carried a shower bouquet of lilies of the valley. Mr. Weaver had as his best man Sterling White. The groomsmen were Walter Buckner of Topeka, Kan., and Fred Kramer. Miss Edith Hafner and Mrs. S. E. Buckner sang, accompanied on the pipe organ by Fred Booth. Mr. and Mrs. Weaver departed later in the evening for a wedding trip of several weeks and on their return will make their home for the present with Mr. and Mrs. Blackburn.

The marriage of Miss Louise A. Riley, daughter of Mrs. Woodbury Riley, of 5636 Cabanne avenue, and Raymond F. Howes, son of Mr. and Mrs. C. H. Howes of Elmira, N. Y., took place yesterday morning at the Pilgrim Congregational Church, the Rev. Dr. Russell Henry Stafford, officiating. J. Woodbury Riley, brother of the bride, gave her in marriage. Miss Charlotte Coombe was maid of honor, and Wilbur S. Howell of Addison, N. Y., best man. The other attendants were Miss Isabel Orr, Charles W. MacKenzie of Boston and Norman G. Neuhoff. A wedding breakfast followed at the Forest Park Hotel. Mr. and Mrs. Howes departed after the ceremony for Chicago and Elmira. They will make their home in St. Louis after August. The bride was educated at Washington University, where she became a member of Pi Beta Phi. Mr. Howes attended Cornell University and the University of Pittsburg.

A wedding yesterday afternoon was that of Miss Betsey Andrews Sherwood, daughter of Mr. and Mrs. Frank Porter Sherwood, of 5512 Maple avenu, and Donald Gilbert Nibeck, formerly of Hazleton, Ia. The ceremony was performed by the Rev. Dr. Russell Henry Stafford, at the Sherwood home. The bride was attended by her sister, Miss Margaret, and Ray Oth was best man. The bride is a graduate of Stephens College and her husband of Iowa State University. Both have been members of the Wellston High School faculty for a number of years.

Mrs. Jessie Peterson of DeTonty street, and Darwin M. Follette, son of Mrs. Mabel Hinkley of 4242 Lindell boulevard, were married at noon Thursday by the Rev. Dr. Palmer in his apartment in the Parkleigh. Mr. Follete attended the University of Missouri and served overseas with the Thirty-fifth Division.

The home of Mr. and Mrs. Elmer G. Marschuetz of 211 gray avenue, Webster Groves, was the scene Tuesday evening of the wedding of thir niece, Miss Mary Elizabth Adams, daughter of Mr. and Mrs. Claude S. Adams, and Grant Calvin Carr, son of Mr. and Mrs. Harry C. Carr of Manchester, Mo. The bride, who was unattended, wore a gren afternoon gown and carried pink roses and lilies of the valley. After a motor trip through the North, Mr. and Mrs. Carr will be at home in Manchester, Mo.

Miss Virginia Lee Brown, daughter of Mr. and Mrs. Herbert T. Brown of 6675 Washington boulevard, has chosen July 8 as the date of her wedding to William Felix Boldt, son of Mr. and Mrs. J. H. Boldt of 6300 Enright avenue. The ceremony will be performed by the Rev. Dr. William Crowe, at Westminster Presbyterian Church, at 8 p. m., and a reception will follow at the home of the bride's paternal grandmother, 1333 North Kingshighway. Mrs. George F. Wood, sister of the bride, will be matron of honor, and Miss Virginia Wood, Miss Elizabeth Malone, Miss Sue Barnes and Miss Sarah Barnest, bridesmaids. Stewart Bowen is to be best man, and Dr. Eversoll, George F. Wood, Roy Stock and Clifford Reeves, groomsmen. Marion Ione Smith of Ft. Smith, Ark., will be flower girl.

A wedding of much interest to their friends was that of Miss Marie Olive Hodges, daughter of E. O. Hodges of 7545 Ellis avenue, and William Brian Jennings, son of Mr. and Mrs. J. R. Jennings of Maplewood, which was solemnized Wednesday morning in the Immaculate Conception Church, the Rev. Father Ryan officiating. The bride was attended by her sister, Miss Gladys Hodges as maid of honor, and by Mrs. Edward C. Pickel and Mrs. Pauline Dean, as bridesmaids. The bride wore ivory bridal satin made on straight lines with a silver-lined court train banded in rose point lace. A corset of lace held the veil in place. She caried roses and lilies of the valley. The maid of honor was in flesh georgette and the bridesmaids in rose georgette, with hats to match and carried pink roses. Francis Jennings was his brother's best man, and Edward Pickel and Adrain Jennings, Omaha, Neb., groomsmen. A wedding breakfast followed and the couple departed for a wedding trip in the North.

The wedding of Miss Ruth Kreismann, daughter of Frederick H. Kreismann of the Embassy Apartments, and William A. Field Jr. of Chicago will take place at 8 o'clock next Saturday evening at St. Michael and All Angels' Church. A small reception will follow at the home of Mr. Kreismann. The bride will be attended by her sister, Mrs. Stewart McCormack of Chicago and Miss Marguerite Moll. Thomas Field will be his brother's best man, and Murray Vickers of Cleveland will be groomsman. Mr. Field's mother, Mrs. William A. Field, and a group of relatives will come to St. Louis for the ceremony.

The marriage of Miss Carolyn Mueller, daughter of Mr. and Mrs. John Mueller of 2842 Dalton avenue, and A. E. Schweitzer, son of Mr. and Mrs. Meyer Schweitzer of 6124 Adeline avenue, took place yesterday morning at St. Aloysius Church, with the Rev. Francis Brand officiating.

The bride had as her matron of honor Mrs. Charles McCune, who wore a gown of light beige georgette with tight bodice and a two-tiered pleated skirt. Her hat was of beige hair braid and her shoes and stockings were of a silver gray. She carried an arm bouquet of roses and larkspur. The four maids, Miss Hazel Malotte, Miss Mary Brookman, Miss Florence O'Donnell and Miss Ethel Barry, wore gowns made alike in bouffant style of taffeta in different shades, one in green, one in peach, one in orchid and the other in yellow. They wore large hats of hair braid and carried arm bouquets of roses and delphinium. Their slippers and stockings were of the silver gray.

The bride, who was given in marriage by her god-father, Joseph Alther, wore a gown of ivory white satin in period style, with long sleeves. The gown was trimmed in silver lace, as was the long court train of satin lined with shell pink chiffon. The veil of tulle was fastened to her hair in cap style, with tiny pleats of the tulle. She carried an arm bouquet of lilies of the valley and white rosebuds. An innovation to the costume of a bride was a broad white satin ribbon attached to the waist line and extending over the right shoulder down to the edge of the train. On this ribbon, at the right shoulder, was a tniy bunch of valley lilies. There were two little flower girls, Dorothy Bueller, a sister of the bride, and Virglina Margaret McCune, and a ring bearer, Kenneth Thoeni.

Mr. Schweitzer had as his best man John Scully, the groomsmen were Daniel Sheehan, Vincent Malone and Joseph Cody. After a breakfast served at the home of the bride's parents, Mr. and Mrs. Schweitzer departed for New York to spend their honeymoon. They will be at home in their apartment at 6120 Adeline avenue upon their return, early in July.

Dr. and Mrs. E. L. Steward of 308 Laurel avenue gave a bridge luncheon June 11 to announce the engagement of their daughter, Jeanette, to Henry Jewell of San Diego, Cal. The home was decorated in yellow daisies and boutonnieres of yellow tea roses were the favors.

Mr. Jewell is a student at the University of California and will spend the summer here.

The following guests were present: Miss Frances Lehnberg, Miss Marion Diechman, Miss Marion LaMont, Miss Aurelia Russel, Miss Louise Berger, Miss Marjorie Harris, Miss Helen Biggers, Miss Virginia Thompson, Miss Helen Burnet, Miss Julia Leitch and Miss Isabel Steward.

Members of the immediate families attended the wedding of Miss Lucille Poppenhouse, daughter of Mr. and Mrs. Edward H. Poppenhouse of 5852 Pershing avenue, and John Gilbert Schulenburg, son of Mr. and Mrs. John Edward Schulenburg of Alton, Ill., which was solemnized at the Second Presbyterian Church at 9:30 a. m. yesterday, the Rev. John W. MacIvor officiating.

Miss Jerene Todd was the bride's only attendant, while Kenneth Schulenburg, brother of the bridegroom, was best man. The wedding was followed by a breakfast at the Forest Park Hotel, after which the couple departed for a short honeymoon trip. Upon their return they will live in their apartment on 7518 Forsythe boulevard.

The bride is a graduate of Washington University and attended Milliken University. She is a member of the Alpha Chi Omega Fraternity. Mr. Schulenburg received his education at Milliken University, where he is a member of the Kappa Delta Chi Fraternity.

The marriage of Miss Barbara Ingenbohs, daughter of Mr. and Mrs. John Ingenbohs of 1715 Russell avenue, and Henry Kersting Jr. of 710 Ann avenue took place Wednesday morning at SS. Peter and Paul's church, the Rev. Father J. Stevens officiating. The attendants were Miss Emelie Engler, Miss Edna Fellhauer, John Kersting, Albert Hordes, Arthur Storck and Frank Ingenbohs. Breakfast followed at Mission Inn. The couple have gone to Chicago on their wedding trip.

Mr. and Mrs. Arthur Rosenfeld of 5656 Waterman avenue, announce the engagement of their daughter, Elizabeth, and Dr. Albert E. Auer, son of Mrs. Hanah Auer of 4905 McPherson avenue. Miss Rosenfeld is a former student at Smith College, and Dr. Auer is a graduate of St. Louis University. Mr. and Mrs. Rosenfeld will receive their friends Tuesday evening, June 21, from 8 to 11 o'clock in honor of their daughter and her fiance.

At St. Augustine's Episcopal church, Miss Doris L. Davidson, daughter of Mr. and Mrs. Adelbert Davidson of 7167 Lynclover place, became the bride, June 8, of William McKinley Weaver, son of Mr. and Mrs. C. C. Weaver of Los Angeles. The church was decorated with Killarney roses and zelphinium. Mrs. W. K. Lucas, her sister's only attendant, wore orchid crepe with a garden hat to match, and carried an arm bouquet of pink rose buds.

The bride's gown was white georgette, trimmed simply with satin ribbon. A wide hair braid hat, with satin streamers falling to the hem of her gown, completed the costume, and she carried roses and lilies of the valley. Henry MacEwan Davidson of New Orleans, brother of the bride, was best man. Miss Mildred Wulle sang preceding the ceremony, which was performed by the Rev. Walter G. Harter. An informal reception followed at the home of the bride's parents. Mr. and Mrs. Weaver have gone to Los Angeles for a visit before going to Tracey, Cal., to reside.

Announcements have been sent out of the wedding of Miss Ruth Carolyn Dieckmann, daughter of Mr. and Mrs. Emil H. Dieckmann of Marshall avenue, Webster Groves, to Leslie S. Ruble, the event having taken place at the home of the bride's parents at 3 o'clock on the afternoon of June 11. The ceremony was performed by Rev. Carl Fritch, in the presence of relatives and close friends, and was followed by a reception.

The bridesmaid was Miss Nell Ruble of West Point, N. Y. Paul Dieckmann served as best man. Following the ceremony, Mr. and Mrs. Ruble left on a honeymoon trip and will be at home after July 15 at 669 Marshall avenue, Webster Groves.

A pretty but quiet wedding which took place Wednesday, June 15, at 8 o'clock at the St. Louis Cathedral, was that of Miss Florence Hough to Ralph William Degenhart. Mr. Degenhart, who has been a member of the Cathedral choir for 15 years, is also a member of the Knights of Columbus Choral Club. Monsignor Tannrath officiated at the ceremony. Miss Eleanor Margaret Degenhart, a sister of the bridegroom, was bridesmaid. Mr. William Hanley was groomsman. Mr. and Mrs. Degenhart have gone North for their honeymoon trip and upon their return will be at home in their apartmen at 5711 Etzel avenue.

One of the weddings of the week will be that of Miss Betty Wiedmer and Dr. C. P. Jasperson, which will take place Tuesday, June 21, at 8:30 p. m., at the residence of the bride's parents, Mr. and Mrs. A. E. Wiedmer, 6139 Kingsbury boulevard. Rev. John W. MacIvor will be the officiating minister. The bride will be given in marriage by her father. Miss Isabell Wiedmer will attend her sister as maid of honor. Mr. Willard Jasperson of Kansas City, brother of the bridegroom, will be best man.

The prospective bride is a graduate of the Washington University School of Nursing.

Dr. Jasperson, who is a resident of Topeka, Kan., is a graduate of the University of Illinois and of the Washington University School of Medicine. He spent last year in the Hawaiian Islands. He is a member of Alpha Kappa Lambda and of Phi Beta Pi Medical Fraternity. Following a visit to Topeka and a stay at Three Lakes, Wis., they will be at home in Amarillo, Tex., after Sept. 1.

Announcement is made of the marriage of Miss Regina Eloise Vandeveer, daughter of Mr. and Mrs. Charles T. Vandeveer, Carlton Apartments, 4616 Lindell boulevard, to Frank L. Reed Jr., formerly of Bedford, Ind., last Thursday afternoon at the home of the bride. The Rev. Jesse S. Dansey, pastor of the Maple Avenue Methodist Church, officated. After July 1, Mr. and Mrs. Reed will be at home at 4616 Lindell boulevard.

Mr. and Mrs. Philip Brown of Muskogee, Ok., have announced the engagement of their daughter, Miss Doris Leona Brown, to Rosswell Susman, son of Mr. and Mrs. B. Susman of St. Louis. Miss Brown has many friends in St. Louis, having been the guest of her grandmother, Mrs. I. Mayer, of the Melbourne Hotel at various times.

Announcement of the marriage of Miss Gladys Clifton to Clarence Keel of Iowa City, Ia., has been sent out by her uncle and aunt, Mr. and Mrs. Robert Stempel of St. Charles, the ceremony having taken place at their home on June 8. The bride attended Lindenwood College three years ago.

The marriage of Miss Fanny Kalser, daughter of Mr. and Mrs. Harry Kalser of 2601 Hord avenue, Jennings, and Sam Berger, son of Mr. and Mrs. Sam Berger, will take place at 7 o'clock this evening. The ceremony will be performed before a bower of flowers on the grounds of the home of the bride's parents, and will be followed by an outdoor reception.

The couple will depart after the receptio nfor a two weeks' stay at a northern resort.

Russian Actress Gets Divorce.

By the Associated Press.

RENO, Nev., June 18.—Valiantina Venitskya, young Russian actress, has won a divorce here from Hamilton Phelps Clawson, of New York. They were married April 12, 1924, in London. The divorce was approved yesterday. Mrs. Clawson charged that her husband allowed her to purchase her own clothing until her money was gone, after which she was forced to depend on women friends for cast-off garments.



MRS. BERNARD O. WELLS
Mrs. Wells will sail soon to spend the summer in Europe. She makes her home at 5750 Waterman avenue. —Ashen-Brenner.



MISS BOBBYE VERNE SCOTT,
daughter of Mr. and Mrs. J. C. Scott of 4170 Castleman avenue, has gone East as a delegate to the Sigma Epsilon sorority convention, to be followed by a house party at Atlantic City.

MRS. WILLIAM BRIAN JENNINGS
Mrs. Jennings, whose wedding took place Wednesday, was Miss Marie Olive Hodges. —Kandeler

MRS. HAROLD SCHWEIG
Mrs. Schweig was until her marriage, June 11, Miss Mildred Engel. —Schweig.

Our $5 Permanent Wave
With ringlets. Best in the city. Marcel Wave, 50c. Hair trim by classy barber, 50c.
Mary T. Bender
Beauty Culture Studio
359 N. Boyle
LIndell 3608
Maryland-Olive car

LAZY-BACK Lawn Chairs

WITH sloping back and tilted seat—very restful. Made of cypress, the wood everlasting. Painted with weather-resisting enamel. Wonderful value at
$9.00
Buy Direct From Manufacturer
FURNITURE SUPPLY CO.
Call TYler 0303


PERMANENT WAVING $10
LARGE DEEP WAVES, RINGLET ENDS—SOFT NATURAL CURLS FOR LONG HAIR OR "THE GROWING-IN BOB"
We invite you to call and see our finished Waves before making your appointment. All work guaranteed. Expert Operators
Roosevelt Hotel Beauty Shop
Delmar & Euclid Av.
FOrest 4100 Lobby Floor FOrest 5454
Out-of-Town Customers Write for Appointments.

PEACOCK BEAUTY SHOP 5927-A EASTON
PERMANENT WAVE THIS WEEK $6
Marcel Wave with ringlet end, on the new Nestle machine—every wave guaranteed.
For appointment, call CAbany 1322.


PERMANENT WAVE Short Time Only
EXTRA SPECIAL—Nestle Circuline Wave—flat or round wave—with or without Ringlet ends..... $8
LE MUR OR SHELTON.....$10
EUGUENE OR VITA TONIC METHOD.....$12
Experienced Operators on Either Machine
PARAMOUNT BEAUTY SHOP
Evenings by Appointment—3187 S. Grand. Near Connecticut. Phone Grand 2897


NESTLE'S CIRCULINE WAVING
$8.00 COMPLETE
Shampoo Before, After, and Trim Included.
THE PERMANENT WAVE SHOP
VIOLET SHERRELL
3123 S. Grand Bl., Kleekamp's Hall, Second Floor
For Appointment Call GRand 8968

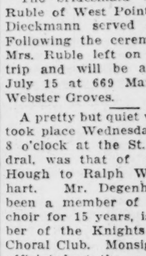

Special Permanent Wave $5
For this week only, we are making a special of Permanent Waving, Nestle Lanoil, $7.00—Nestle Circuline, $10.00. All our work is guaranteed and done by expert operators.
HIRSCH'S HAIR BAZAAR, INC.
502 N. 7th St. Open Evenings by Appointment. Telephone CEntral 2394.
Ground Floor, Half Block South of Washington Av.

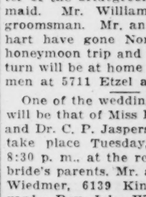

4 YEARS' SUCCESSFUL OPERATION IN ST. LOUIS INSURES YOU A BEAUTIFUL
Permanent Wave $5
That Famous Horseshoe Curl—Beautiful, Natural, Lustrous Wave Without Water-Waving Combs. NO KINK OR FRIZZ—TRUE OIL PROCESS Complete
NOVELLE SHOPS, 323 N. Grand. LIndell 8408
Opposite Shubert-Rialto Theater Sunday by Appointment

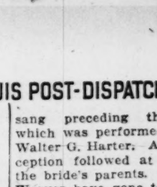

THIS AD GOOD FOR..... $2 On Permanent Wave
Lemur Permanent Wave $10
Loose Waves and Ringlet Ends Price Includes Everything
NO EXTRAS—PHONE FOR APPOINTMENT
HYDE PARK BEAUTY SHOP
LILLIE M. GREENE, 1404 SALISBURY ST.
Daily, 9-9; Sundays Till Noon TYler 0344

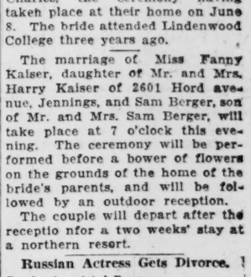
SPECIAL SPRING OFFER
OUR NATURAL MARCEL, REGULAR $15—NOW $5
PERMANENT WAVE
STEAM AND OIL PROCESS; NO WATER OR FINGER WAVING; COMPLETE
DE MUN SHOP, 4513 Delmar. FOrest 1120.

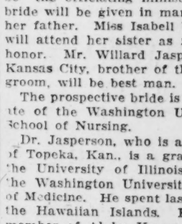
Permanent Wave
Special Until June 30th..... $7
We do Permanent Waving exclusively—giving you any kind of Wave you desire. Work guaranteed.
Powder Box Beauty Shop
4073 S. Grand Bl. Riverside 3929


Madame La Vine
Experienced modiste, offers her services, by appointment, to ladies desiring smart tailoring, at low introductory prices.
$5 to $12
Children's Work a Specialty
FOrest 1703
1258 N. Kingshighway


THE EUGENE METHOD
is the gentle method of permanent waving—with tiny jets of steam white steam. Ask us about it.
$10—CEntral 9221—$10
BOSTON STORE Broadway & Morgan


Never Did a Permanent Wave Look So Natural! As That Given by
MR. GARTNER
He will personally attend your wave. Fredericks Vita-Tonic Compound. Call for an appointment. $12
We Specialize in Ladies' Hair Bobbing
Paul Brown Bldg. BEAUTY SHOP
204 N. 9th St., Through Barber Shop. Phone GArfield 7707


Artists in Permanent Waving—we give you waves that rival Nature's own... Come and see for yourself!
EUGENE Permanent Waves
SPECIAL PRICE
$10.00 (Complete)
With Finger Wave
Phone for appointment, COlfax 6850.
Ruby Beauty Shop
Allen Bldg.
3602 W. Florissant.

Peter Pan Permanent Waves

Are waves of flowing beauty and naturalness, resembling a perfect marcel with ringlet ends. By our process the wave is STEAMED in, giving it longer life and leaving the hair soft and lustrous. No water waving combs necessary; the wave falls right in place. Ours is not a cheap wave, but an unusual value, and is fully guaranteed. We invite you to inspect our work. This regular $15.00 wave, complete with shampoo..... Bobbed Hair $7.50
LONG HAIR, $10.00
Our method positively causes no pain.
Open Evenings. 1127 N. Union Bl., St. Louis, Mo. Phone FOrest 1210.
Peter Pan Beauty Shoppe


SWIRL MARCEL PERMANENT WAVE $15
FRENCH PERMANENT WAVE $12.50
Done by such outstanding European hair specialists as Messrs. Richard, Charles, Rene and Henry.
Phone: MAin 2426.
Henry's Salon de Beauty, INC.
Suite 200 Carleton Bldg., Sixth and Olive Sts.

Nestle Circuline Waving
THE WAVE THAT DOES NOT HARM YOUR HAIR
THE SUCCESS OF CIRCULINE WAVES IS THE PROOF OF THEIR EFFICIENCY
$8.50 WITH SHAMPOO

Open Tuesday and Thursday Evenings—Phone GAr. 1113
MRS. C. O. THOMSON, Nestle Expert
LA VERA BEAUTYE SHOP
204 N. 7th—N. E. Cor. Seventh and Pine

Busy Week For Missourians In Washington

Special to the Post-Dispatch.

WASHINGTON, June 18.—President and Mrs. Coolidge were like happy school children when they left Monday night for the South Dakota Black Hills. They took quite an entourage with them of White House attaches, secretaries and employes. Their son John Coolidge did not go with them on account of his course in English literature at the University of Vermont summer school, which will detain him until the first of August when he will join his parents in the West.

Mrs. William D. Thomas, formerly Miss Helen Marye, of San Francisco, daughter of the former Ambassador to Russia and Mrs. George Marye, was among the fortunate ones who went to the Naval Air Station on Monday to see Col. Lindbergh "take off" for New York.

The Speaker of the House and Mrs. Nicholas Longworth and their small daughter Miss Paulina Longworth will leave for Cincinnati tomorrow where they will remain until Aug. 1, when they will go to Oyster Bay to visit Mrs. Theodore Roosevelt Sr.

Secretary of Commerce Herbert C. Hoover has gone to the flood district again. Late in August he will join Mrs. Hoover in California, where she is spending the summer.

Mrs. John R. Williams is in New York and has had as her guests Mr. and Mrs. Joseph Leiter.

Mrs. Harry B. Hawes, wife of the Senator from Missouri, and Mrs. Adolphus Busch III of St. Louis have arrived in Washington and are staying at the Mayflower.

Harry H. Knight of St. Louis, who was in Washington for the Lindbergh reception, was host at luncheon at the Mayflower for a number of aviation experts. Mr. Knight was also among the guests at the aviation breakfast given in honor of Col. Lindbergh Monday.

Mr. and Mrs. James M. Thomson of New Orleans came to Washington for the Lindbergh reception and later went to New York. Mrs. Thomson was formerly Miss Genevieve Champ Clark.

Mrs. Frederick Dent Grant was among the patronesses of the ball for the Mississippi flood sufferers held at the Mayflower Saturday night.

The retiring commandant of the Washington Navy Yard and Mrs. Benjamin Hutchinson entertained at luncheon in their quarters, before the arrival of Col. Lindbergh on the Memphis. Admiral and Mrs. Hutchinson entertained at a farewell dinner Sunday.

Mrs. Bessie Parker Bruggemann is among the patronesses for the benefit performance to be given Friday at the Belasco Theater for the benefit of the flood sufferers.

Mrs. Howard L. Hodgkins was among the members of the local committee for the reception of Mrs. Evangeline L. Lindbergh. Dean and Mrs. Howard L. Hodgkins entertained at dinner for some of the members of the graduating class of George Washington University last week. Mrs. Hodgkins was hostess at tea for the ladies of the faculty.

Secretary of War Dwight F. Davis went to St. Louis on Thursday to attend the functions in honor of Col. Lindbergh. He will return to Washington Monday.

The Belgian Ambassador and Baroness de Cartier, who are soon leaving this post, are being entertained at many farewell functions. Mr. and Mrs. Edward Beale McLean entertained at dinner for them, with covers laid for more than 150 guests.

Miss Cynthia Davis, Miss Helen Davis and Dwight F. Davis Jr., children of the Secretary of War and Mrs. Davis, sailed from New York on the Arabic on Friday, to join their mother in Europe. Mrs. Davis went abroad recently to join her eldest daughter, Miss Alice R. Davis, who is in school in Paris. They will remain abroad until August, when they will join Secretary Davis at their summer place in Maine.

Secretary of the Treasury Mellon and his son, Paul Mellon, who has just graduated from Yale University, will go abroad in July and will cruise on their yacht Venetia in the Mediterranean until September. They will be joined by the Secretary's son-in-law and daughter, Mr. and Mrs. David Bruce, when they touch Italian shores.

Col. Theodore Roosevelt, who has been visiting his sister, Mrs. Nicholas Longworth, wife of the Speaker of the House, in Washington, has returned to New York.

DECLINE IN BIRTH RATE; INCREASE IN DEATHS

Department of Commerce Figures for 1926 Cover Statistics From 28 States.

By the Associated Press.

WASHINGTON, June 18.—Declining birth rates and increasing death rates were disclosed today by the Commerce Department in statistics for 1926 covering 28 states.

For the area there were 1,597,902 births and 961,752 deaths. The birth rate was 20.1 per 1000 population, while the death rate was 12.1. In 1925 the birth rate was 21.1 and the death rate 11.7. The birth rate was lower in 26 of the 28 states, while the death rate was higher in 23.

Infant mortality rates were higher generally in 1926, as 21 of the 28 states showed increased figures.

LUCKY TIGER
Stops Falling Hair. Corrects dandruff and scalp eczema. Money-Back Guarantee. Whyte-Fox knocks pimples. Try it.
At Barbers and Druggists

DR. SCHOLL'S
FOOT COMFORT WEEK
JUNE 18TH TO 25TH
We Are Authorized Agents. See Our Window Display.
STOECKER'S DEPARTMENT STORE
2801 CHOUTEAU AV.

FUR STORAGE

Call CEntral 4904
Our bonded messenger will call for your furs. Fur coats repaired and remodeled at low Summer rates now.
Landers-Pearlman FUR COMPANY
823 Washington — 2d Floor
Fur Coats Made to Order

ADS are BUSINESS BUILDERS. PHONE your ORDER. SEVEN-TIME and 30-time POST-DISPATCH WANT

SILKS TRIMMINGS BUTTONS BUCKLES

Special Showing

THE NEW LACES

For Correct Lace Dresses
Beige—Black—White—Colors

Welek's Silk Shop

Fabrics for All Occasions

315 N. 10th St. (Second Floor) South of Locust

ESTABLISHED 1895



—for the GIRL GRADUATE

—Buy Gifts That She Will Love and Have Always!

WRIST WATCHES

DIAMOND RINGS

15-JEWEL WATCHES—Fitted in 14-k. white gold filled cases $10



Beautiful white gold mountings; some as low as $10



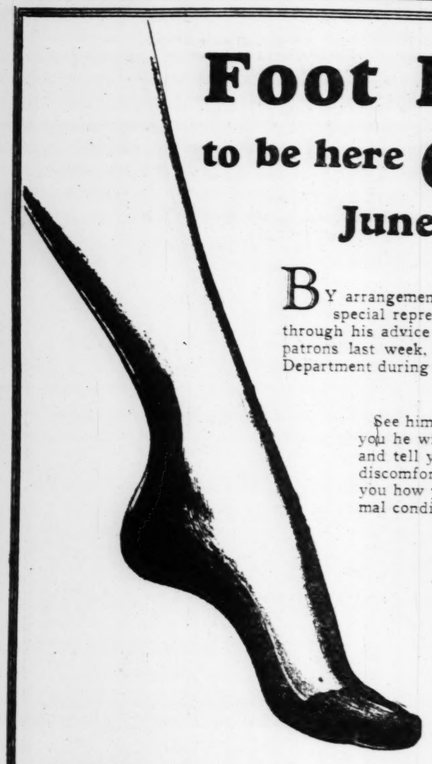
WRIST WATCH—Outing strap. Elgin or Swiss movement in white gold filled cases $10

DUNN'S 54 Years at 912-914-916 FRANKLIN AV.

Foot Expert

to be here 6 more days

June 20 to 25



BY arrangement with Wizard headquarters the special representative who gave foot comfort through his advice and services to so many of our patrons last week, will remain in our Foot Relief Department during all of the present week.

See him—talk with him. Without cost to you he will examine your stockinged foot and tell you what is causing your pain or discomfort. More important, he will show you how you can restore your foot to normal condition with

Wizard Arch Builders

All leather, featherlight, flexible—as unobtrusive as your hose, as intimately individual as your toothbrush.

Why let your feet hurt?

SHARP twinges of pain, dull aches and foot tiredness can be traced directly to a disarrangement of one or more of the twenty-six bones of the foot. Perhaps an ill-fitting shoe worn long ago started the trouble by edging one tiny bone a bit out of position. So delicately are the bones of the feet balanced, that this had much the same effect as would removing the keystone of an arch. Lacking means to put the bone back into place, the foot has gradually weakened and the condition constantly grown worse. Sharp pains come from pinched nerves, dull aches from straining muscles. Your foot can never be comfortable in any shoe until you have eased the displaced bone or bones back into position.

Opportunity for expert advice on this subject is yours throughout the coming week in our Foot Relief Department, on the Main Floor.

STIX, BAER & FULLER
GRAND-LEADER

STIX, BAER & FULLER

DOWNSTAIRS (GRAND-LEADER — A GREAT STORE IN A GREAT CITY) STORE NEWS

Underprice Purchase Enables Us to Offer 700



New Silk Dresses

$8.90

THESE are the type of Frocks high in fashion's favor—seldom found at such an exceedingly low price. Many charming new styles—suitable for street, business, sports and afternoon wear—one more attractive than the other.

Fashioned of Washable Flat Crepe, Georgette, Washable Radium, New Printed Crepes and Attractive Combinations

Regular and Extra Sizes

Have long or short sleeves and the new neckline—cleverly trimmed; shown in the new pastel shades as well as white and navy. Misses' and women's sizes 14 to 44 as well as extra sizes 42½ to 52½. (Downstairs Store.)

6000 Pairs of Silk Hosiery

On Sale Monday 55c *Pair*



WOMEN'S pure thread silk, with silk above the knee to narrow lisle welt—have shaped ankles, three-seamed back and high-spliced heels; lisle reinforced at wearing points. New wanted colors and plenty of white; sizes 8½ to 10. (Downstairs Store.)

Women's Undergarments

All Sizes— Offered at 77c

INCLUDED are costume slips that are made shadow-proof—gowns in the slipover styles. Also teddy bear chemise, voile pajamas, bloomers and step-ins. Made of novelty voiles and muslin. Come in white and the new high colors. Regular and extra sizes. (Downstairs Store.)

Men's Cotton Socks

4 Pairs, 55c

THESE Socks are seconds of the better makes; are in plain colors, have double feet and toes; light shades; sizes 10 to 11½. (Downstairs Store.)

Children's Undergarments, 55c and 88c

MOTHERS will find it very profitable to make selection from these specially priced groups. Included are Combination Suits and Princess Slips—made of fine quality materials and attractively trimmed with laces and embroidery—also ribbon drawn. Sizes 2 to 14 years. (Downstairs Store.)

Children's Socks

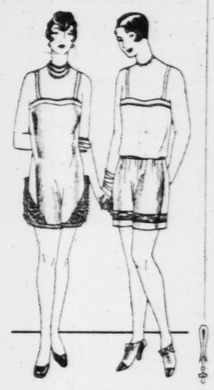
3 Pairs, 55c

RAYON-and-lisle Socks in half and three-quarter lengths; light shades; first and second qualities. Sizes 5 to 8. (Downstairs Store.)

Sample Rayon Underwear

Priced Much Below Regular

Monday $1.00



A MOST fortunate purchase provides an opportunity to offer this popular Underwear at a price that affords considerable savings to those who make selection Monday.

Included are Teddies, French Pants, Track Pants and Banded Knee Pants.

These are made of the finer and substantial weight rayon—in white, peach, flesh, Nile and orchid. This Underwear gives splendid service and is easily laundered. (Downstairs Store.)

New Shipments of "American Girl"

Arch-Support Shoes for Women

Have Just Arrived

$5.00 *Pair*



PROPERLY designed footwear with the built-in arch support—at a very moderate price. These are the Shoes that are so popular with many women of St. Louis.

Of black or brown kid, black patent and white linen—in three-eyelet ties, three-strap slippers, three-button effect with lattice work, two-eyelet cut-out Oxford tie effects, and others.

All are Goodyear welt sewn, an important feature in corrective footwear. Sizes 4 to 10 in A, B, C, D and EEE widths. Suitable for dress or business wear. (Downstairs Store.)

Summer Rugs

At Special Prices

NOW, most opportunely, we offer Summer Rugs, well-known kinds in many sizes at great savings. Suitable for bedroom, sunroom, etc.

Grass Rugs

43—9x12-ft. size at..$4.94
11—8x10-ft. size at..$4.34
8—4.6x7.6 size at...$1.67

Kimlark Rugs

7—9x15-ft. size at $12.84
6—8x10-ft size at $ 6.87
6—4x7-ft. size at $ 4.44
161—3x6-ft. size at $ 2.39
112—27x54-in. size, $ 1.39

Felt-Base Floorcovering

Special Purchase



36c *Sq. Yd.*

HEAVY-GRADE Floorcovering in patterns for kitchen, dining room, bathroom, etc.; 2 yards wide.

Please bring room measurements as none can be reserved. (Downstairs Store.)

Linen Specials

Breakfast Sets, $1.19

OF linen crash with fast-colored checks woven in blue, rose, gold, green and lavender; have cloth 44x44 inches and four napkins to match.

Dinner Napkins 6 for $1.49

Of silver bleached, linen damask, neatly hemstitched and measure 17 inches square.

Towels, 29c Each

Heavy weight Bath Towels of bleached terry cloth in size 20x40 inches. Also linen huck Towels, hemstitched; size 16x30 inches.

Domestics

Striped Awning Duck 19c Yard

Heavy weight, comes in several different colored stripes; 30 inches wide; suitable for slipcovers, camp chairs, etc.

Empire Pillowcases 29c Each

Made of good quality bleached, soft finished Pillowcase muslin; neatly hemmed; are slight irregulars. (Downstairs Store.)

Wash Goods Remnants Lower Priced

AN opportune time to select Remnants of the better wash fabrics at very low prices—including rayon-mixed materials, silk and lisle, voiles, etc. Come in the newest patterns as well as the newest plain shades in lengths for women's and children's wear.

Indian Head Prints

25c *Yard*

A lot of new Summer styles—all guaranteed fast color—for women's and children's wear and many other purposes. Specially priced for Monday.

3 o'Clock Special

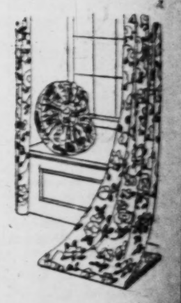
Silk and Lisle Wash Fabrics, 29c Yard

Printed in small floral and conventional designs in a variety of colors—ideal for Summer dresses; slight seconds. 36 inches wide.

(Downstairs Store.)

Drapery Cretonnes in a Sale

29c *and* **39c** *Yard*



A WONDERFUL assortment of high-grade Cretonnes—including derby prints—offered Monday in two very low priced groups. Ideal for making draperies, slip covers, cushions, smocks, etc. Early selection will prove most profitable.

Reversible Terry Cloth, 77c Yard

Beautiful drapery in the newest color combinations—very specially priced.

Ruffled Curtains 36c Set

Crossbar marquisette Curtains in white; tie-backs are included. (Downstairs Store.)

STIX, BAER & FULLER

GRAND-LEADER

A Sale of Cotton Fabrics



Offers the Season's Most Fashionable Cottons at Greatly Reduced Prices

Sheer New Printed Batistes

In Gay Designs—All Fast Colors—36 Inches Wide, Yd., **39c**

Batiste is so cool and dainty that smart women find it charming for Frocks to wear at home in town or all day long in the country and at the seashore. The designs are smart, the colors becoming and guaranteed to be absolutely fast. Choice of many gay patterns on white ground—very special value.

McCall Pattern No. 4752

Vogue Pattern No. 9021

Summer Prints

Silk-Mixed Crepe and Other Cottons—Special **49c**

1200 yards of fashionable printed fabrics—all the new small patterns in all the season's favored colors—all are 36 inches wide and include such favorite materials as Silk-Mixed Crepes. A very exceptional offering. All 36 inches wide.

Colored Dress Linens

All Smart Colors 36 Inches Wide Very Special, Yd. **49c**

This year Linen is smarter than ever before—this old favorite has taken on a new popularity and holds first place in the sports mode—that most important of daytime costumes. Very good quality linen in solid shades, at a decided saving.

Tissue Ginghams

A delightful crisp and cool-looking Summer material that has long been a favorite for smart tubable frocks is here in new check patterns; in many pretty shades; all guaranteed fast colors; 32 in. wide; special at, yard..... **19c**

Cotton Satinette Gael Printed Fabric

A novelty fabric with gay printed designs that is particularly delightful for women's and children's frocks. New designs; fast colors; 36 inches wide; yard..... **25c**

Grandmother Chintz

2700 Yards—Very Specially Priced—Yard **29c**

Seldom do you have the opportunity of purchasing Grandmother Chintz—so charming for frocks, smocks, curtains and bedspreads—at such a low price. The quaint designs are printed on soft-finished cotton—and it launders beautifully. Width 32 inches.

Printed Batiste

Fashionables are wearing prints everywhere—and it is inexpensive to be in style when you can purchase smart Printed Batiste; 36 inches wide for..... **19c**

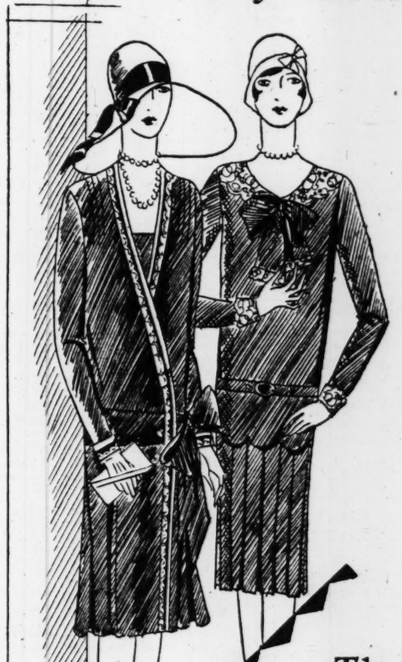
Fast-Color Ginghams

New check and striped patterns in your old favorite Gingham; known for its wearing qualities; fast colors; 32 inches wide; yd., **29c**

Solid Color Voile—38 inches wide—in a complete range of the popular Summer colors—is a desirable fabric for Summer wear, that is an exceptional value at, yard..... **25c**

(Second Floor and Thrift Avenue—Main Floor.)

Navy Georgette Frocks



The Smart Town Costume for Summer—Featured for Women and Misses at

$25

Not alone because it is so useful, but because it is extremely smart, is the Frock of navy blue Georgette included in every complete Summer wardrobe. These models exploit the vogue of the bolero, the double bolero that ends in a scarf, the lace yoke, the scalloped blouse, the embroidered dot. Seven models for misses, and as many for women—the ideal choice for business, and for shopping and lunching in town, for Summer traveling.

These are a recent addition to our showing of Summer Dresses in charming pastel silks, dotted and flowered Georgettes, tubable crepes. Misses' sizes 14, 16, 18. Women's sizes 34 to 50.

(Third Floor.)

Right—Misses' Frock of navy Georgette with scalloped blouse, has a fitted yoke of ecru lace and a bow.....$25

Left—Woman's Frock of navy Georgette has a becoming surplice closing defined with beige Georgette and embroidery $25



Mme. Irene Foundation Garments

Broaded Girdle or One-Piece Model —Special

$7.95

A definite vogue for the "feminine" figure has started in Paris. Snug hips are the fashion, and to wear the snug-fitting new frocks smartly, wear under them a perfectly cut Mme. Irene Foundation Garment fashioned of beautiful brocade and soft elastic.

The natural figure lines are beauty lines when you wear a Mme. Irene — exclusive with Stix, Baer & Fuller— and very specially priced at $7.95

(Corset Salon—Second Floor.)

The Flannel Coat

Completes a Chic Ensemble With Many Summer Frocks—Smart Styles at

$16.75 to $35

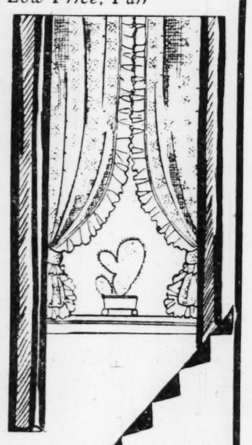
Because you can wear it equally well with white or pastel frocks, a white flannel Coat is a decidedly smart acquisition to your Summer wardrobe. Or if you choose a pastel Coat, consider the chic ensemble it will make in combination with a white frock, a flowered frock, or a pastel frock to match. Lined and unlined. Coats vary their smartness with tailored, scarf and fur collars, stitching, pockets, belts, tucks. Women's sizes 36 to 44, and Misses' sizes 14, 16, 18.

(Third Floor.)

Ruffled Curtains

Fine Quality, Figured Grenadine—Very Special Value at This Low Price, Pair

$1.65



Attractive Curtains that will flutter softly in open windows—are made of an excellent quality white grenadine, daintily figured and with full wide ruffle at the side and bottom. The Curtains are 36 inches wide and 2¼ yards long and have tie-backs to match.

5-Pc. Ruffled Voile Curtain Sets

Of fine ecru voile, consist of curtains 27 in. wide and 2¼ yards long, made with rose, blue, jade, orchid or gold ruffles with rainbow rayon overlocked edge, double ruffled valance and tie-backs **$1.85**

Criss-Cross Curtains

An unusually economical purchase are these Ruffled Criss-Cross Curtains of fine French marquisette in the popular ecru color. They have full wide ruffles at the side and bottom and give a fresh Summery air to the windows. Tie-backs to match, pair..... **$2.45**

Telephone Orders Filled—CEntral 6500 (Sixth Floor.)

Sale of Household Linens

Now Is the Time to Replenish Your Linen Closet at Specially Low Prices

Linen Crash Cloths

Size 45x45 Inches—With Fast-Color Woven Border **59c**

There is no question of your needing all sorts of informal little breakfast and luncheon cloths during the Summer—but seldom do we have the opportunity of purchasing linen crash Cloths with gay woven borders of blue, green, pink, gold or lavender at this low price.

Quilted Table Padding

Special—54 Inches Wide—No Charge for Binding—Yard **95c**

Preserve the beauty of your table and enhance the beauty of your snowy linen cloth by using a good quality table pad. This Padding may be purchased in sizes 54x108 and 54x90 inches—it is covered with muslin, filled with white cotton and fancy stitched—a very special value.

Linen Toweling

6000 Yards of Barnsley Crash Very Special—Yard **25c**

Our own importation of genuine Barnsley linen-crash Toweling—an exceptional weave which has weight and unusual firmness—with fast-colored woven borders. A remarkable value at this low price.

Odd Table Linens

Pattern Cloths—Hemstitched Cloths At Reduction of **20%**

Beautiful Tablecloths woven of fine linen with neat satin Jacquard designs—every one perfect—are specially priced because they are soiled from handling. ½-dozen lots of Linen Napkins also at 20% off marked price.

Odd Fancy Linens

All Perfect, but Slightly Soiled—At a Reduction of **20%**

Doilies, centerpieces, scarfs, bridge cloths, lace cloths, napkins, bedspreads and many other desirable pieces of fancy linens—every piece is made of linen, beautifully embroidered—but slightly soiled.

Extra-Large Bath Towels

Extra-large good quality heavy bleached terry cloth with attractive border designs woven in all-white. Size 24x48 inches—remarkable values at..... 3 for **$1.19**

Hemstitched Cloth and Napkins

Beautifully laundered and ready to use—a complete linen table service. Cloth 66x84 inches and 6 Napkins to match—of hemstitched linen damask—special for..... **$7.95**

Linen Pattern Tablecloths

Because of slight imperfections in the weave, high-grade linen damask Cloths are specially priced. Size 70x88 inches for $2.50, and size 70x70 **$1.95**

Terry Cloth Bath Towels

Large, nicely hemmed Bath Towels, made of good quality bleached terry cloth with woven white borders. Size 18x36 inches— 3 for **50c**

very special at.

(Linens—Second Floor and Square 20—Main Floor.)

Telephone Orders Filled—CEntral 6500



Add to the Beckon of Out-of-Doors

Summer Furniture

High-Back Porch Rocker

—is constructed of Vermont white maple and finished in an attractive nut brown color. This inviting Rocker has hand-woven durable double-reed seat and back and comfortable arm rests..... **$4.75**

A Comfortable Couch Hammock

Is upholstered in a high-grade striped duck, in tan and blue, gray and green, or orange and green. It is full length, right for afternoon siesta and roomy enough to seat 3 or 4 at tea time.. **$17.50**

Angle Iron Stand...$4.95
Canopy to match...$6.25

Hardwood Folding Hammock Chair

The Hammock Chair has become almost traditional in Summer furniture for porch or lawn. This one is made of lasting hardwood..... **$1.39**

With Foot Rest.....$1.85

A Lawn Swing

—will add to the happy gaiety of the children and the inviting beckon of the garden for the whole family. The Swing is sturdily made of hardwood, in natural finish with bright red frame..... **$7.95**



Lawn Rest Furniture

Good-looking and comfortable, made of best grade cypress, enameled in white.

Armchair $12.50
39-inch Table.....$18.00
Settee for three....$19.00
Rocker $12.50

(Seventh Floor.)

Telephone Orders Filled—CEntral 6500

Big Ben Clocks



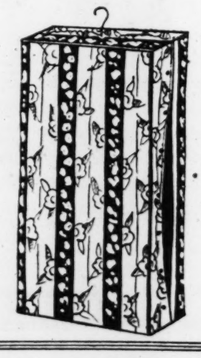
Very Specially Priced at **$2.45**

It's easy to get up in the morning when you are awakened by the brisk ringing of this nationally advertised alarm clock. It is a dependable timepiece, with large dial that is easily read—and is finished in nickel plate. This is a very special price.

(Clock Dept. and Thrift Av.—Main Floor.)
Telephone Orders Filled—CEntral 6500

Wardrobe Bags

Specially Priced **$1.19**



Large Bags, tailored of art ticking in pretty boudoir colors and patterns—with strong top frame and snap-side fastening—are large enough to hold 8 garments. Shop early on Monday, if you would secure a Bag that will keep your clothes free from the dust and dirt of Summer at an exceptionally low price.

Mail and telephone orders promptly filled—call CEntral 6500.

(Notions—Main Floor.)

Summer Play Clothes

Tots' Garden Set or Play-All—Choice at **$1.00**



The Play-Alls are cool and comfortable, made of fine chambray in overall style, and the Garden Set consists of a gay sleeveless little dress and bonnet to match, made of dainty print. Sizes 2, 4 and 6 years.

Little Tots' Bathing Suits

—for "swimming" under the garden hose, are made just like mother's and dad's in plain or stripe effect—some with smart belts. All of high-quality worsted, including "Jantzen" in sizes 1 to 6 years, priced up to $2.95 and as low as..... **$1.25**

Bathing Caps.....25c and 35c
Bathing Slippers 85c

(Infants' Section—Second Floor.)

Telephone Orders Filled—CEntral 6500

Missourians in Washington

Special to the Post-Dispatch.

PARIS, June 19.—Standing the other day in the mail room of the American Express Co.—where all Americans traveling abroad call eventually—we were approached by a young lady who indeed might have stepped from the pages of that treatise on the complexion preferred by gentlemen. This young lady and her counterpart companion, traveling together on their first trip abroad, had arrived in Paris some three hours previously and were in search of a hotel. We suggested the Latin Quarter.

Suspending her operations on a complete package of Wrigley's, the Y. L. withered us with a glance.

"Sir," she said, "I'll have you know we're perfectly respectable and don't frequent any of them Eyetalian places."

What price fame!

If we had repeated the joke in any one of a hundred restaurants, hotels, cafes or business establishments in that section of Paris known variously as Montparnasse, the Left Bank of the Latin Quarter, it would have to have been in English or else it would not have been understood: for the Latin Quarter has become the American Quarter.

American Bit of Paris.

So thoroughly American is it that one can live there for weeks without hearing more than a smattering of French. In fact, we have acquaintances who have resided in the Quarter upward of a year without having acquired more than a half dozen words of French. They have no immediate need for it, so they make no effort to learn it. The waiters in the cafes and restaurants they frequent speak English; the hotel at which they stop probably is operated by an American, as also are the shops in which they trade. Congregated nearby are the United States Students' and Artists' Club, the American Students' Atelier Reunion, the American University Women's Club, the American University Union.

Those of whom we speak seldom leave the quarter. They have their little groups and their days are divided between aperitifs, bridge and club or studio parties. They read newspapers printed in their own language; they have their own weekly and monthly magazines. If they feel inclined to "make a night of it," they taxi up to Montmartre—and talk English with tourists from the United States.

Learn Little French.

And at the end of their stay, they return to America as ignorant of the French language, customs and thought as though they merely had visited another part of the United States.

But Montparnasses has its reputation as the world's art center to maintain, so the "rubber-neck" wagons still include it in their itinerary. The matron from Hutchinson, Kan., enjoying her afternoon tea, is pointed out by the guide in subdued tones as "Edith Wharton, the famous writer"; the bored flapper from Chicago becomes a well-known painter's model; a student from Pine Bluff, Ark., who has neglected to have his hair cut, easily is converted into a starving artist. (No art center is complete without one.)

The lady from Douglas, Wyo., seated in the tourist car, stared at the lady from Rutland, Vt., sipping a "cafe au lait" on the cafe terrace.

"Interesting, but how immoral," murmurs the lady from Wyoming.

"What a horrible hat," responds the lady from Vermont.

Mrs. George Kessler was hostess at a dinner party last week at the Pavillon d'Armenonville in the Bois de Boulogne, Paris, in honor of the pianist, Rudolph Ganz, of St. Louis, and Mrs. Ganz. Among her guests were Mrs. William Lowe Rice, Mr. and Mrs. Benjamin H. Conner of Kentucky, Col. and Mrs. William Brackett, Mrs. Charles Michel, Mrs. Ester Wolff, Mrs. George Ochs and Miss Maud Ochs of Tennessee, the Misses Natalie and Elyse Robert, Clair Irish, Stiles Dickenson and Alain Michel.

Baden-Baden, Germany, is having one of its best seasons this year. The latest arrivals at the Stephanie Hotel include Mr. and Mrs. Ernest Six of St. Louis.

The Marquis and Marquise de Chambrun (Margaret Rives Nichols) entertained last week at dinner at their home in the avenue Rapp in Paris. Among their guests were Paul Claudel, the French Ambassador to the United States, and Mme. Claudel, and Mrs. Claude Matthews of St. Louis.

G. A. Stockstrom of St. Louis, who has been traveling in Germany, was a recent visitor to Frankfort-on-the-Main, registering at the Frankfurter Hof.

Mrs. Gerard B. Allen and daughters, Miss Elizabeth and Miss Geraldine, of St. Louis have arrived at the Hotel de France et Choiseul in Paris.

Mrs. Rosa Helmerichs of St. Louis has been spending several days in Paris as a guest of the Hotel Wagram.

Miss Mary Calnane of St. Louis was among the recent guests of the Hotel Adlon in Berlin. Those registering at the Hotel Bristol included Mr. and Mrs. P. Hurliman and Mr. and Mrs. George D. Fuller of St. Louis.

Mrs. J. H. Fletcher of St. Louis has been passing part of the early summer in Lausanne, Switzerland, stopping at the Alexandra Grand Hotel.

Mrs. Louise Hardy Denton and Miss Mary Broderick of East St. Louis, Ill., have crossed to Europe on the Atlantic Transport liner Minnetonka.

Charles L. Holman of St. Louis has arrived in Wiesbaden, Germany, for the summer season opening and is stopping at the Hotel Rose.

Mrs. Robert Burkham and daughter, Miss Margaret, of St. Louis have arrived at the Hotel de France et Choiseul in Paris.

Mr. and Mrs. William H. Downey of St. Louis have arrived in Paris from Baden-Baden, Germany, for a brief stay.

$1000 IN PRIZES AWARDED IN STATE CHARM EXHIBITION

Scenic Display of William A. Bauer Takes First Honors, Winning $300.

Prizes totaling $1000 were awarded Thursday in the second annual Scenic Charm of Missouri exhibition, on display in a building on Locust street east of Eighth street, formerly occupied by a bank.

There was one prize of $300, two of $200, two of $100 and two of $50. The winners, in order, were William A. Bauer, Frederick Rushing Roe, Gustav F. Goetsch, Frank B. Nuderscher, E. Oscar Thalinger, Roe and Philip A. Gronemeyer.

The judges were Hector M. E. Pasmezoglu, Hugo A. Koehler, F. Humphrey Woolrych, Louis La Beaume and T. C. Young.

PARIS MAID GETS HER RIGHTS

Contract with Employer Covers Privileges and Pay.

By the Associated Press.

PARIS, June 18.—The Paris house servant is in a fair way to becoming spoiled. A labor contract just drawn up, signed and sealed, reads:

"The lady of the house engages herself to treat with all the desired solicitude her new domestique, Mademoiselle Emma. She will accord her two hours every day to go to her courses in clothes cutting, stenography, piano playing and singing. Her wages will be 350 francs a month for the first three months, with an increase of 25 francs every month at the end of the fourth, up to the limit of 600 francs monthly. The new servant shall have the right to use the bathroom twice a week. Mademoiselle Emma will not be called by her first name, but 'Mademoiselle.' She must be aided by a chambermaid or charwoman, according to the needs of the household."

ASKS FOR PALESTINE MONEY

All persons pledging contributions to the United Palestine Appeal have been requested to redeem the pledges during June in order that the sum of $1,000,000 may be sent to Palestine as an American contribution during the month.

The plea to local subscribers was made by Judge William M. Lewis, chairman of the National Palestine Fund Committee. Judge Lewis announced that "unless immediate and adequate means are provided, the entire structure of Jewish work in Palestine will be jeopardized."

"Accordion Day" in Belgium.

BRUSSELS, June 18.—"The poor man's piano" had its inning today when 50,000 players in every community in Belgium celebrated the centennial of the invention of accordion by Charles Buffet in 1827. The festivities opened with a contest for a commemorative medal with amateurs and professionals among the entrants. Processions of players and accordion concerts will make the final day of the celebration tomorrow.

Travel News Of St. Louisians

Continued From Page 2.

the South to visit with her sisters for a few weeks.

Mrs. Mary Fulgham and Miss Mary Virginia Fulgham and Miss Rose Fulgham Wells of Jackson, Miss., have returned home after a visit with Dr. and Mrs. J. H. Fulgham of Washington place.

Miss Dorothy Schiele is home for the summer vacation and is with her parents, Mr. and Mrs. Charles J. Schiele of Granvue drive. She is a student at the University of Wisconsin at Madison, Wis.

Miss Josephine Boylan, who was graduated from St. Teresa's College at Winona, Minn., last Tuesday, has returned to spend the summer with her parents, Mr. and Mrs. R. J. Boylan of North Twenty-fifth street.

G. Edwin Popkess, H. Grady Vien, Wesley Schumacher and Robert W. Tiernan have returned from Omaha, Neb., where they attended the eighth annual convention of the United States Chamber of Commerce.

Mr. and Mrs. Smith K. Gerhardt have removed to the Jett Apartments until their new home in Signal Hill is completed. Their home on North Twenty-fourth street has been purchased by Burl Smith.

Mrs. H. L. Browning of St. Louis avenue, was hostess Thursday to the following members of an afternoon bridge club at the Community House: Mrs. W. G. Padfield, Mrs. M. E. Bruce, Mrs. J. W. Coulter, Mrs. J. Lyon Woodruff, Mrs. R. J. Kramer, Mrs. J. G. Illingworth, Mrs. Will Brown, Mrs. O. J. Culbertson, Mrs. W. L. Fletcher, Mrs. J. W. Coulter, Mrs. Stephen Cashel, Mrs. M. F. Pea, Mrs. John W. Maher and Miss Lenore Vermillion.

Miss Eleanor Kuehn of Phoenix, Ariz., is spending the summer with her parents, Mr. and Mrs. Gus Kuehn of Gaty avenue.

Mr. and Mrs. H. H. Jost of North Thirty-third street, left Wednesday for a tour of Canada and the eastern part of the United States. From Detroit they will go to Niagara, then to Montreal and Quebec. Before their return they will journey into Maine.

Miss Margaret Williams, of North Park drive, is the guest in Denver, Colo., of her sister, Mrs. Claude F. Grissom.

Mr. and Mrs. Abraham Gralnick of 5783 Westminster place accompanied by their daughter, Mrs. I. Mintz, and son Paul, will depart Tuesday morning for Colorado Springs.

FOR PERFECT PERMANENT WAVING



Your assurance of a wave - safe as it is lovely

"ONE Circuline for each curl in clear, fresh water. Then but 7 minutes of temperate heat—actually 100 degrees less than is required for an ordinary marcel." Those are your hairdresser's instructions in giving a Circuline wave. The Circuline method is safe—gentle—free from injurious chemicals, such as potash, lye or ammonia. It will wave and re-wave even the most delicate, "difficult" hair without risk.

Circuline is accurate, too. It treats each head of hair according to its individual requirements—assuring you of a wave just as tight or just as loose as you yourself prefer, always naturally flowing, as beautiful as though nature herself had waved it.



But remember this: a Circuline machine alone is no assurance of a Circuline wave. Be sure your hairdresser uses genuine Circulines. You will recognize them with the name "Nestle Circuline" stamped on the glassine wrappers. Watch your hairdresser as she uses them!

Write for Circuline booklet to
C. NESTLE CO.
12 East 49th Street, New York City

NESTLE
Circuline
PERMANENT WAVE

Nestle's Text-O-Meter
A scientific machine for testing your hair for circuline waving is now at your service at
The JEANS-WILLIAMS SUPPLY CO.
607-8-9 HOLLAND BLDG., St. Louis, Mo.
Call MAin 3742 for Information
Hairdressers Can Take Instruction on the Text-O-Meter at the Above Address.

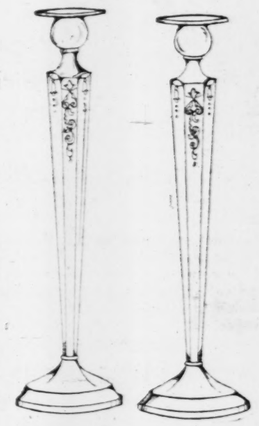
Abie's Irish Rose
To Be Published in Serial Form
Commence Reading it Tomorrow
in the Daily
POST-DISPATCH

MITCHELLETTE
Permanent Wave Special
Phone GRand 7492
Marcel—Large or Medium.....$15.00
Combination-Wave with Ringlets.. 12.00
Ringlet Head—Guaranteed 10.00
New Chouteau Trust Bk. Bldg.
4030 Chouteau Av.



$4.50

THREE - PIECE Salad Set in Brocade Gold Plate, Blue Iridescent Glass Bowl and Ladle



BEAUTIFULLY Decorated Sterling Silver Candlesticks, 11¾ Inches High

$17.50

TIFFANY GLASS HAWKES CRYSTAL IMPORTED POTTERIES BRIC-A-BRAC

Hess & Culbertson Jewelry Company
9th and Olive Sts.—Southeast Corner

Beverly
—combines tie and sandal mode into a style entirely different.



PATENT SATIN WHITE KID $8.50

You've seen ties, cut-out pumps and sandals galore this season, but there's none to equal Beverly's "Beau Tie" for beauty or originality. Slender bands from its uniquely cut-out quarter and short Frenchy vamp glide high onto the instep and are smartly tied with moire ribbon. All sizes and widths.

Also shown in patent and white kid with Cuban heel... $8.50

SONNENFELD'S
610 to 618 Washington Avenue



MONDAY— In St. Louis' Busiest Dress Section:

GARLAND'S
The Store Where Women Are Supreme

Safe Fur Storage
Lowest Insurance Rates
GArfield 2775

Sale of Newest Summer Frocks

Several Hundred Just Arrived on Saturday and Will "Sell on Sight" Monday at

$16.75

The fluttering, flowery Chiffons and Georgettes, the washable Silks and the VERY NEW Black Satin Frocks

Many Latest Paris Creations have been skillfully copied and adapted in these charming Frocks





Modes for Every Mood, Every Type, Every Occasion and Every Figure

STYLE NOTES
Frills...Ruffles
Bolero Effects
Lace Trims
Pleated Smartness
Embroidery
Sleeves or Sleeveless
Newest Necklines

SUCCESSES of the Summer season, every one! Countless smart creations, vieing with each other in colorful display like a garden of beautiful flowers. Frocks to brighten your Summer wardrobe for every occasion, Frocks which you will wear in June, July and August at home or "resorting," truly remarkable Frocks at $16.75.

Misses' 14 to 20.....Women's, 36 to 44.....Extra Sizes, 46 to 48
DRESS SALON—Second Floor.

NEW COLORS
Buttercup
Orchid . . . Leaf
Beige Tones
Watermelon
Coral Rose
Every Pastel Shade and White

THOMAS W. GARLAND, ... Sixth St., Thru to Broadway—Between Locust and St. Charles

Foot Ease



New and Smarter Pumps
$6



Black, White, Colored Kid or ...

New and Smarter Straps
$6



Black, White, Colored Kid or ...

Huette's
WONDERFUL SHOES
—3 STORES—
420 N. 6th, Near Locust—71

The Sunday Post-Dispat... of any newspaper in the S...

Charge Accounts Invited

For Monday offer savings ...

June
Your Un...
Sum...
Which Fo...

$12...

2 for

Closing out all ... smart Frocks th... $16.75. Dresses fo... Developed in fine... the wanted color... buy for the wo... planning her Sum... tion wardrobe.

A Remarkable
Fine Silk
Exquisitely fashioned in Bettina, crepe de chine and sport satin. Lace trimmed and tailored.

Silk Lin...
Gowns — Teddies — Step-Ins—pastel shades —lace trimmed and tailored—



Foot Ease— and Happy



Always available in medium, high or low heel models. Huette's SIZE RANGE insures foot-ease through perfect fitting.

For the June bride and vacationist—the convenience, value-giving and satisfying service of Three Stores featuring smarter styles and greater selections.

Prompt Mail Order Service

Huette's WONDERFUL SHOES —3 STORES—

420 N. 6th, Near Locust—716 Olive—6118 Easton, Wellston

The Sunday Post-Dispatch has the largest circulation of any newspaper in the Southwest.

RED CROSS RELIEF FUND PASSES $410,000 MARK

$10,000 Above Goal, but Contributions Still Will Be Received, It Is Announced.

The St. Louis Red Cross fund for the Mississippi Valley flood victims passed the $410,000-mark yesterday, which is $10,000 more than the St. Louis quota. The fund will remain open as long as St. Louisans wish to contribute. Checks should be sent to Festus J. Wade, treasurer of the fund, Mercantile Trust Co.

Large contributions of the week were: $916.65 from the Ramona Kennel Club, $412.47 from the Red Cross of Overland, Mo., and $368 from the Marquette Council, Knights of Columbus.

Citizens of Pacific, Mo., sent an additional check for $84.50, and a number of checks from public schools, including the following: McKinley Intermediate, $64.85; Cote Brilliante, $136.45; Carr, $145.10; Simmons, $54.14; Edward Wyman $130.71; Humboldt, $75; Glasgow, $276; Arlington, $133.

"Welcome"



After July 1st My New Conservatory, Devoted Exclusively to Voice Placement, Will Be Open at 5026A Delmar

MRS. BESS WHITING

What greater joy than to have a POST-DISPATCH Lost Ad restore some valued keepsake that you "never expected to see again!" It is being done every day. Call MAin 1111 for an Expert Adtaker.

Jefferson Chapter of D. A. R. Entertains New State Regent

Honor Guests at Forest Park Luncheon Include Regents of City and County Bodies.

The members of the Executive Board of Jefferson Chapter, Daughters of the American Revolution, were hostesses at a luncheon which was given Saturday, June 11, at Forest Park Hotel in honor of Mrs. B. L. Hart of Kansas City, the newly elected State Regent, and the members of her official board.

The honor guests included Mrs. Wallace Delafield, honorary vice president general; Mrs. Ben F. Gray, Mrs. Samuel McKnight Green and Mrs. John Trigg Moss, former vice president general, and Mrs. Joseph Calfee, Mrs. Lon Saunders, Mrs. F. W. Green, Mrs. G. F. Graner, Mrs. Frank C. Thompson, regents of the St. Louis city and county D. A. R. chapters.

Miss Antoinette Taylor, second vice regent of Jefferson Chapter, was toastmistress.

Mrs. Lon Saunders, presided at the luncheon and extended the chapter welcome to the assembled guests.

Mrs. Joseph Jamison of Red Gables was hostess to Cornelia Greene Chapter, Daughters of the American Revolution, June 14. This was the last meeting of the year, and this day was selected that the chapter might in this way celebrate Flag Day.

The following delegates to the State Conference at Marshall, Mo., Oct. 26, 27 and 28, were chosen: Mrs. F. W. Green and Mrs. John Trigg Moss. The alternates chosen were: Mrs. L. M. Ottofy, Mrs. J. L. Carney, Miss M. L. Baker, Mrs. L. R. Sandford, Mrs. W. P. Wall, Mrs. Frank Ruf, Mrs. E. F. Jackson, Mrs. W. Antoine Hall and Mrs. T. F. Browne.

At the close of the meeting a story of Creve Coeur Lake, written by Mrs. Lorena Jamison Christophel, was read by Mrs. W. M. Jenner. Several new members and guests were present, including the wife and mother of Mayor Victor J. Miller.

The Webster Groves Chapter of the Daughters of the American Revolution joined with the Kirkwood Chapter and the three St. Louis chapters in presenting a large flag to the Epworth School for Girls in Webster Groves Tuesday morning.

Mrs. Craner, regent of the Kirkwood Chapter, was master of ceremonies. Mrs. Roger Annan Jr. of the Webster Chapter led in the singing of "Ameriac," after which America's Creed was given. The new flag was presented by Mrs. Lon Sanders, vice regent, and accepted by Miss Hafford, superintendent of the school.

Four songs were given by girl students directed by Miss Hafford, followed by a brief talk in which Miss Hafford set forth the aims of the school.

The Rubenstein Junior Club will give a concert tomorrow at 1:30 p. m. at Vandervoort's Auditorium. The junior branch of the Rubenstein Club was organized last October, with a membership of 40. Meetings were held monthly throughout the season. Tomorrow's concert will be the Junior Club members' first public appearance. It will be the final meeting of the season.

The final meeting of the season of Clio Delphian Chapter was held last Monday at Cabanne Library, with Mrs. H. D. Billings presiding. "The Age of Chivalry" was the topic of the day, with Mrs. D. H. King leading the discussion. Mrs. C. M. Morris, Mrs. A. T. Haymon, Mrs. J. W. Ferguson, Mrs. J. G. Tullock, Mrs. J. S. Wood, Mrs. I. E. Grasel, Mrs. H. D. Davidson, Mrs. J. H. Caldwell, Mrs. J. J. Searcy and Mrs. T. Dooley assisted.

The closing meeting of the season of the St. Louis Central College Club was held last Thursday at the residence of Mrs. Hudson Talbot, Polo Drive, Clayton. The members were entertained at luncheon by Mrs. Talbot. At the business session, at which Mrs. Justus Pfaff presided, Mrs. S. T. Bassett outlined a program of summer reading for the members. The club will resume its meetings Sept. 6.

Central W. C. T. C. will hold its final meeting of the season tomorrow at the Maple Avenue M. E. Church, Maple and Belt avenues. In addition to the regular business, children from the W. C. T. U. Americanization center will present a program. Mrs. M. D. Anderson will make a talk on the foreign work of the organization and Mrs. T. H. Whitehall will give a reading "Holdfast America."

Evexa Delphian Chapter met Tuesday at the Carpenter Branch Library, Mrs. J. Bueschen, president, presiding.

The last program of the year's work was in charge of Mrs. A. P. Petill and the topics were given by the following members: Mrs. Hess, Mrs. Bueschen, Mrs. Speck and Mrs. Menaugh.

The officers elected for the ensuing year are: Mrs. A. P. Petill, president; Mrs. H. T. Speck, vice president; Mrs. J. Hess, secretary; Mrs. Menaugh, treasurer; Mrs. Kahlenback, Mrs. Noonan and Mrs. Weathers, members of the advisory board, and Mrs. Bueschen, delegate at large.

Evexa Chapter will have a vacation until Sept. 13.

The Tuesday Charity Circle held its final meeting of the season last Tuesday at the residence of Mrs. F. L. Gibbs, 5709 Enright avenue. Mrs. E. K. Drees is president of the circle; Mrs. P. E. Ballet and Mrs. Harriet Carpenter, vice presidents; Mrs. W. J. Peacock, secretary, and Miss N. Stewart, treasurer. The circle does active charity work in connection with the Maternity Hospital, Goodwill Industries, City Gospel Mission and various other institutions of the city. Needy families also are helped by the circle.

The Athena Delphian Chapter held its final meeting for the season Monday evening at the Cabanne Branch Library. Miss Lida Collins, president, presided. Miss Elvira Ude conducted the meeting. English art and artists were discussed. Officers for the ensuing year were elected as follows: Miss Lida Collins, president; Mrs. R. B. Helser, vice president; Mrs. W. C. McNutt, chairman of the advisory committee; Miss Anna Gerock, treasurer, and Miss Wilma Nutt, secretary.

The last meeting of the season of the American War Mothers was held last Wednesday at Vandervoort's Auditorium.

Election and installation of officers for the ensuing year took place at the annual meeting of the Scottish Rite Woman's Club last Tuesday, after which recess was taken until October. Mrs. Oscar Blumeyer was chosen president; Mrs. Orie Leon Herlinger, vice-president; Mrs. William L. Hulburn, secretary; Mrs. Stella Woodrow Barnes, treasurer, and Mrs. Andrew J. O'Reilly, auditor. Mrs. Hulburd and Mrs. O'Reilly were re-elected. Installation was conducted by Mrs. N. P. Zimmer, first vice-president of the club. Programs for the incoming year have been definitely arranged for each of the sections, and the yearbook is in process of arrangement. The social welfare section of the club will continue its meeting during the summer. The next one will be held at 1 o'clock Tuesday afternoon, July 12. The election held by this section resulted as follows: Mrs. John C. Sherman, chairman; Mrs. Edward Kuehn, vice-chairman; Mrs. Edward Von Arx, secretary, and Mrs. William H. Witte, tyler. The following unit chairmen were appointed: Bethesda sewing, Mrs. Bischoff; Bethesda entertainment, Mrs. Stella Woodrow Barnes; Board of Children's Guardians, Mrs. C. D. Toler; school lunches, Mrs. E. Von Arx; automobile, Mrs. O. T. Upshaw; library, Mrs. Ed Kuehn, Mrs. Courtwright and Mrs. Herman Roesch.

St. Louis Circle, I. F. C. A., met last Wednesday at the Queen's Daughters' Home, 3730 Lindell boulevard.

Clifton Heights W. C. T. U. met with Mrs. C. B. Wayne, 404 Rose avenue, Kirkwood, last Friday, for their regular monthly meeting, which took the form of an all-day celebration of the organization's annual outing day.

Members of the St. Louis Lonely Club met for dancing last evening at Italian Fraternal Hall, 626 North Vandeventer avenue.

The Delphi Delphian Chapter held its last meeting of the year Monday at the Carpenter Branch Library, Mrs. Harry L. Salisbury, president, presiding. The topic for the day was: "Europe From 1000 A. D. to the End of the Renaissance," under the leadership of Mrs. S. C. Dahman, all members taking part in the discussion. After the meeting closed the chapter members visited the Workhouse.

The officers for the ensuing year are as follows: Mrs. M. K. Gillespie, president; Mrs. George H. Gibson, vice president; Mrs. G. M. Chapman, secretary; Mrs. L. A. Brandenburger, treasurer, and Mrs. Bertha Volt, chairman; Mrs. P. C. Floyd and Mrs. Alice Torrance, members of the advisory board, and Mrs. Harry L. Salisbury, delegate at large.

Charge Accounts Invited

Bedell

WASHINGTON AVENUE CORNER SEVENTH

Courtesy With a Smile

For Monday and remainder of week we offer savings that are very worth while in our

June Clearance

Your Unrestricted Choice of Any Summer Dress

Which Formerly Sold Up to $16.75

(Navy Blue Georgette Excepted)

$12.75

2 for $24



Closing out all the season's smart Frocks that sold up to $16.75. Dresses for all occasions. Developed in fine fabrics and all the wanted colors. A splendid buy for the woman or miss planning her Summer and vacation wardrobe.

A Remarkable Value

Fine Silk Slips $2.98

Exquisitely fashioned in Bettina, crepe de chine and sport satin. Lace trimmed and tailored.

All-Silk Hosiery $1.35 Pair

Full fashioned—all perfect Summer shades—some with contrasting tone heel. Special.

Silk Lingerie $2.98

Gowns — Teddies — Step-Ins—pastel shades—lace trimmed and tailored—

Sport Sweaters $2.98

For Summer

Bright-colored Sweaters in novelty weaves. Made of fiber and zephyr yarns.



At the Theatre

Your finger nails can make or mar your appearance. If they are not shapely, glowing pink and lustrous, the entire effect you desire, is spoiled.

A touch of EMPRESS LIQUID NAIL GLOSS—and you have immediately, without buffing, a delicate flesh tint lustre, covering the entire nail evenly and smoothly. Takes two minutes to apply and lasts two weeks, regardless of work done or washing of hands.

Wherever toilet goods are sold. Famous two bottles of Empress Liquid Nail Gloss and Remover—sufficient to last 3 to 4 months—50 cents. If dealer cannot supply you, send money to EMPRESS CO., INC., Dept. B, 826 Eighth Ave., New York, N. Y.

For Sale by Famous-Barr Company, B. Nugent & Bro. Dry Goods Company, Stix, Baer & Fuller Company and Wolff-Wilson Drug Stores.

100 LB. SACK SUGAR Pure Cane Granulated $6.30

Delivered to you with $3 other goods.

Our French Blend Coffee Single Pound, 45c

3 Lbs. for $1.25

Cousins Best Coffee, None better, lb.... 55c

3 Lbs. Good Coffee, whole or ground $1.00

Lemonade Fruit Syrup, 7 flavors; jug..... 39c

$2 Eagle Stamps With One Lb. Pure Dutch Cocoa..... 25c

$1 Eagle Stamps with Bottle Vanilla or Lemon Extract.. 20c

Peanut Butter made while you wait, lb.. 25c

Cousins TEA CO.

Blenders of Coffee and Tea

4 South Broadway

Why Carry It?

Phones:

Order by Phone. Satisfaction Guaranteed or Money Refunded. MAin 2551 MAin 2552

Fur Coats

Wonderful selection of the New Fall Styles.

Very attractive prices for those who make their selection NOW.

Buy now and pay a little each week and by Fall you will have it all paid for.

We take old furs as first payment.

Greenfield's

MFG. FURRIERS

709 Washington

CEntral 4376

3rd. Floor—Low Rent

2 Doors East of Loew's State

Locust Street **Barry's** West of Ninth

Our June Sale

OF HIGH-GRADE

Underwear Now in Progress

Early selections are advisable, because of the limited number of garments in each style.

Graduation Gifts in Jewelry

Delightful gifts in wonderful assortments in "Novelty Nook," our new Costume Jewelry Department.

For Absolute Safety, Store Your Furs in Our Scientific Cold-Storage Vaults

SONNENFELD'S

610 to 618 Washington Avenue

Fashion Favors the Large

MILAN HAT



From the Chapeaux de Luxe Shop

$10

THE smartest of large shapes with jaunty bows of velvet like the one sketched, others trimmed with grosgrain ribbon and cherries. The more prominent colors are black, white, red and natural. Head sizes from 21 to 23½.

(Second Floor.)

The Fashionable "Deb" Chooses a

WHITE FELT



From the "Debutante" Shop

$8.50

TRIG, head-hugging styles, boasting tiny tucks and smart ornaments like the one above, which is all handmade. Others in the spirit of 1927 in styles that only youth can wear.

(Sonnenfeld's—Second Floor.)

New York Has Sent Her Newest of Summer

DRESSES



A Specialized Group at $25

Whatever your plans for the Summer, here are Frocks to complete your wardrobe...Frocks of striking originality in one and two piece flat crepes, fashionable navy Georgettes and airy styles in printed Georgette and chiffon.



Chic and Value Combine at ... $16.75

Everyone's appearing in print these days...printed chiffon, printed Georgette and printed crepe. In this collection are many new examples of the "power of print" as well as smart one and two piece crepes and sheer Georgettes.

(Sonnenfeld's Dress Shops—Fourth Floor.)

Webster Groves Society

Miss Marie Ball of South Rock Hill road with her father, Mr. George Ball, and her aunt, Miss Shelley, will leave July 2 for California, where they will pass the summer months.

Mrs. Dwight Bradley and her two children are leaving Tuesday, June 21, for Oakland, Cal., where they will visit a few weeks with relatives of Mrs. Bradley. The latter part of July they will come East to Chicago, where they will be joined by Dr. Bradley, and with him go to their cottage at Omena, Mich., where they will remain until early in September.

Miss Helen Fritz, daughter of Mr. and Mrs. George Fritz, has gone to Boulder, Colo., where she will take a course at the University of Colorado.

Miss Ruby Charleston of Nickerson, Neb., is the guest of Miss Marie Anderson of North Elm avenue.

Mrs. Horton Ryan of Helfenstein place entertained Friday afternoon, June 17, with a tea in honor of her daughter, Mrs. Charles Fuller Phillips.

Mrs. Frank C. Thompson of Arbor Lodge, entertained Thursday afternoon, June 16, with a luncheon and bridge party in honor of Mrs. E. L. Barber, who will leave the latter part of June for Kansas City, to make her future home.

Mr. and Mrs. Edward Glion Curtis of Gray avenue will depart June 28 for Michigan to pass the summer.

Mrs. Ralph Sample with her two sons, Oscar and Clarence Sample, are leaving Tuesday, June 21, for California, where they will pass several months. Mr. Semple, who is convalescing from a recent illness, will remain at their farm in the Ozarks.

Mrs. C. E. Bacon entertained Friday afternoon, June 10, with a tea in honor of Mrs. E. L. Barber.

Mrs. Walter Scholz of Rosemont avenue entertained the members of her sewing club and their husbands at dinner Tuesday evening, June 14. There were 16 guests, who made up four tables of bridge following the dinner.

Mrs. William Stoecker of Sheffield avenue will entertain informally Saturday evening, June 25, with a buffet supper for a few of her friends.

Mr. and Mrs. Russell Field are rejoicing over the arrival on Tuesday, June 14, of their second child, a son, to be named Russell Field Jr.

The marriage of Miss Hilda Ecks, daughter of Mr. and Mrs. A. C. Ecks of Greeley avenue, to Benjamin Morris Ridpath of Minneapolis, took place Thursday evening, June 16, at Hagerty Memorial Church with the Rev. T. R. Hicks officiating. Miss Ecks had as her maid of honor her sister, Miss Josephine Ecks. Miss Virginia Kleissle was the bridesmaid. Their dresses were made alike in bouffant style of pink chiffon and silk. Their flowers were Columbia roses. The bride's dress was of white satin back crepe made in the same bouffant style as those of the maids. Her veil was of tulle and she carried a shower bouquet of bride's roses and lilies of the valley. Miss Mildred Clemens of Hamilton, Kan., and Mrs. Louis Hack sang before the ceremony. Mr. Ridpath, who is a theological student at Minneapolis, had as his best man Peter J. Dabkus. Weston Gish was a groomsman. Mr. and Mrs. Ridpath departed later in the evening for a trip of several weeks through the North.

Mrs. Herman Hoch of Oakwood avenue entertained Thursday afternoon with a bridge luncheon.

Miss Lucy Kendrick has gone to Chicago where she will be the guest of Mrs. John Q. Patterson.

Mr. and Mrs. James Milne have gone to Madison, Wis., where they will attend graduation exercises at the State University. Miss Elizabeth Milne is a member of the senior class. From Madison they will go to Alexandria, Minn., and to Yellowstone Park, where they will pass several weeks before they return.

Mr. and Mrs. Frank Meade left Wednesday for Madison, Wis., where they will join their daughter, Miss Virginia Meade, who has been attending the University of Wisconsin, and will then go to Lake Breeze, before returning home.

Mr. and Mrs. Noel Chadwick and their son, Richard, will leave by motor Monday morning, June 20, for Denver, Colo., where they will pass a few days with Mrs. Chadwick's mother, Mrs. Richard Young. They will leave Denver and go up to Lake Louise and Banff, Calgary, before returning home, about the first of August.

Miss Beatrice Weisman of St. Louis passing several days with Miss Rose Horwitz of Cedar avenue.

Miss Frances Blackburn, whose marriage to Mr. James Weaver was an event of Friday, June 17, gave a luncheon Thursday afternoon at the home of her mother, Mrs. Jasper Blackburn, to her maids and matron of honor. They were presented with gifts of cloisonne dorines.

Mr. and Mrs. David M. Flournoy of Glen road will leave early in June for the East, where they will meet their son, David M. Flournoy Jr., and Creighton O'Gorman of Kansas City. The boys, who have been enjoying a trip of several months through England, France, Spain, Italy and Germany, are to sail from Hamburg soon.

Miss Ellen Koken, daughter of Mr. and Mrs. W. F. Koken of Jefferson road, has returned from Tarrytown, N. Y., where she has been a student at The Castle.

Miss Martha Anderson of North Elm avenue returned Wednesday morning from a visit of several days at Omaha, Neb.

Mrs. Arthur J. Brauer of Berry road and Lockwood avenue has sent out cards for a tea she will give Tuesday afternoon in honor of her daughter, Miss Janice Brauer. The guests will be classmates of Miss Janice at the John Burroughs School.

Mrs. Theo. Stockholl of Gore avenue was the hostess for her bridge luncheon club Tuesday afternoon.

Mr. and Mrs. Victor Harry Rhodes of Blackmer Place will depart the last week in June for Ephraim, Wis., where they will spend July and August.

Mr. and Mrs. A. J. Butterfield of Chicago are the guests of Mrs. Butterfield's mother, Mrs. Theodore Appel, of East Lockwood avenue.

Mrs. A. L. Bushman of Bompart avenue with her mother, Mrs. H. A. Rehbern, are leaving early in July for a trip through the Canadian Rockies and to Lake Louise. They will go on to Los Angeles by steamer, returning to Webster Groves in late summer.

Miss Dorothy Pennell of Oakwood avenue will leave Monday morning for Madison, Wis., where she will attend the convention of Kappa Alpha Theta. Miss Pennell will remain at Madison, where she will attend a summer course at the State University.

Mrs. B. W. Whaley of South Gore avenue entertained Monday afternoon with a bridge luncheon of three tables.

Mr. and Mrs. Frank Williams of Jackson road, with their son and daughter-in-law, Mr. and Mrs. W. F. Williams of Ridge avenue, departed yesterday afternoon for a motor trip through the East. They will stop at Cleveland, O., where they will be the guests of relatives a few days, before going to Niagara Falls, Toronto, Georgian Bay and Lindsay, Ontario.

Mrs. Harold B. Newcomb of Portland terrace has gone to Plasa, Chautauqua, Ill., where she will spend the summer.

Mrs. C. H. Baker of Montclair, N. J., who has been visiting her daughter, Mrs. F. N. Everett of East Big Bend Road, returned home this week accompanied by her granddaughter, Miss Margaret Everett.

Mrs. Julius C. Hainer of North Elm avenue entertained Tuesday afternoon at the Melbourne hotel, with a bridge luncheon of eight tables in honor of Miss Helen Feldman.

OUTING FOR 100 BLIND PERSONS

Woman's Chamber of Commerce to Entertain Them at Camp.

The Woman's Chamber of Commerce will entertain more than 100 blind persons at the Salvation Army camp at Ferguson from tomorrow until July 1. The camp has been donated by the Salvation Army and the funds for the outing have been donated by members of the chamber and others.

Pre-Vacation Sale



Cantilever Shoes

for 10 DAYS

Straps—Ties
Oxfords

in
Satins—Suedes
Patents—Calfskins
Kid Leathers
White Fabric

at Discounts of
10% to 50%

A good selection of discontinued styles is offered, but in some sizes are incomplete.

THIS SALE INCLUDES ALL SHOES

Cantilever Shoe Shop

516 Arcade Bldg.—Olive at Eighth St.

ADVERTISEMENT



Age Won't Tell When Healthy

SIGNS of age appear quicker in men and women who are "run-down" than in those who are robust and healthy. Good health depends largely upon keeping the system free from poisonous waste, which means keeping the blood pure through free action of the bowels. Avoid constipation and the many other diseases that arise from constipation. Keep signs of age away by using this wonderful tonic laxative, said to contain a combination of herbs, leaves and barks not found in any other remedy. It's an herb extract preparation known as Herb Juice. Take it—it insures long life.



Ask for it at your druggist's

Girls' Voile Dresses 49c
Sizes 7s to 14 years; while they last.

NUGENTS Bargain Basement

GIRLS' COATS $2
While 75 Coats last; $8 values; sizes 7 to 12 only.

Silks, Wash Goods, Domestics

$1 Seamless Bed Sheets... 75c
63x90-inch size; made of good quality sheeting, with wide hem; slight seconds.

40c Pepperell Pillow Tubing. 19c
Snow-white bleached, 40-in. genuine Pepperell quality; cut from bolt.

30c All-Linen Toweling, Yd.. 19c
Extra heavy bleached and brown Crash; colored borders; remnants.

40c Turkish Towels, Ea... 28c
Heavy double thread bleached Towels; 22x44-in. size; slight irregulars.

10c Unbleach Muslin, Yd.... 7½c
Extra heavy grade; genuine quality, mill remnants, full 40 inches wide.

10 O-Clock Special
Boys' 50c Athletic Union Suits
25c
Made of fine pin check nainsook; sizes 24 to 34; slight irregulars. While they last.

$2.25 Krinkle Bedspreads
80x105-Inch Size $1.48 Rose, Blue
Krinkle Spreads of this excellent quality seldom sell for such an extremely low price. Heavy-grade Spreads neatly finished with scalloped and stitched ends.

Sale, 3000 Yards Solid Color Voiles
40 Inches Wide 25c Actual 39c Values
A most unusual purchase—the season's most popular fabric in a choice selection of solid pastel shades. Ordinarily these qualities would sell for 39c a yard.

36-In. Bleached Muslin, Yd., 10c
Excellent quality snow-white bleached; mill remnants up to 8 yards.

81x90 Seamless Bed Sheets, 89c
$1.25 value; good quality bleach sheeting, with neat wide hems; slight seconds.

29c New Cretonne, Yd., 19c
Beautiful color combinations for drapes, covers, etc., 36 inches wide.

81x99 Seamless Bed Sheets, 99c
$1.35 value; excellent quality with wide hems; slight seconds.

20c Pajama Checks, Yard, 10c
36-inch pure bleached—in mill remnants of up to 8 yards; very special.

39c Tissue Gingham, Yd., 25c
32-inch high-grade Tissue Ginghams, neat checks and plaids.

72-In. Pepperell Sheeting, 29c
Genuine Pepperell quality, full 72 inches wide in remnants up to 8 yards.

Imported Dress Linen, 49c
69c quality—full 36 inches wide—pre-shrunk and sponged—wanted solid colors.

89c White Dress Linen, 69c
36-inch imported Irish Dress Linen, all sponged and shrunk.

45c Colored Charmeuse, 25c Yard
Highly mercerized cotton Charmeuse, 36 inches wide, big assortment of solid colors. 2 to 10 yard lengths.

50c Shirting Madras, Yd., 29c
Fine quality in neat printed patterns; 2 to 10 yard lengths.

20c Turkish Towels 12½c
Excellent quality, pure white bleach, with fast color borders, 18x36-inch, slight irregulars.

15c Printed Percales, Yd.. 8c
24 inches wide; neat prints on white grounds; ideal for aprons, etc.

22c New Wash Prints, Yard... 12½c
36-in. new Wash Prints in big assortment of colored designs; 2 to 6-yd. lengths.

15c Apron Ginghams, Yd. 5c
27-inch standard quality assorted colored checks; 1 to 5 yard lengths. Limit 10 yards.

Underwear Crepes, Yd... 12½c
30-in. Cotton Crepe in all light shades; 10 to 20 yard lengths. 25c value.

29c Flock Dot Voiles, Yard.. 15c
36-inch fine sheer cotton quality Voile; good color assortment; all guaranteed.

2 O-Clock Special
Seconds $1 to $1.50 Rayon Underwear
59c
While 300 pieces last—pastel colors, mostly lace trimmed; slight irregulars.

Extraordinary Silk Bargains

$1.50 Washable Crepe de Chines
In popular Summer shades including white and pink—40 inches wide.....
$1.49 Washable Silk Radium
Beautiful pastel shades, also white and pink for lingerie—36 inches wide.....
$1.69 Imported All-Silk Pongee
52-inch natural tan color Pongee; for dresses and underwear.....
$1 Yd.!

Flat Thread Crepes
Regular $2.19 Value
Washable quality—40 inches wide, Summer shades and white and pink..... $1.55

Selinise Radium
Regular $2.00 Value
Soft lustrous quality for slips and lingerie, white and pink, 36 inches wide..... $1.39

Wool-Back Black Satin
Regular $3.00 Value
Heavy lustrous coating Satin, jet black only, 40 inches wide..... $2.19

SALE OF FACTORY REJECT RUGS

If you are planning to buy a Rug let nothing keep you from attending this extraordinary Sale—Monday. 500 quality Rugs in the very choicest Persian, Oriental and conventional patterns—only because they have slight imperfections (which do not mar beauty) are we able to offer them at such astonishingly low prices.

Smith's Seamless Tapestry Brussels 9x12-Foot Rugs—seconds of $23.50 grades; special ... $14.95

Heavy Axminster 9x12 - Foot Rugs—slight seconds of $34.50 grade, special $22.50

Heavy Seamless 9x12-Ft. Axminster Rugs — seconds of $49.50 grade, special $37.50

50c Felt-Base Floorcovering
6-ft. wide in beautiful linoleum patterns; cut from full rolls; sq. yard 33c

$2.50 Velvet Rugs
27x54-inch size in a good selection of patterns; slight seconds $1.39

1000 Yards of Genuine "Parotex" Hall and Stair Carpet
An opportunity that comes only once in years—high-grade Carpets—27 inches wide—in 10 beautiful patterns—slight seconds—non-slipback; yard 59c

69c 24x36-Inch Rag Rugs
Imported Rugs in a beautiful lot of hit-and-miss patterns with crow-foot borders 49c

9x12-Ft. Felt-Base Rugs
Heavy felt-base quality in good patterns; some slightly imperfect; $11.50 value $7.88

(Nugents—Bargain Basement.)

2 Dresses for $11



Repeat Sale! Greater Values Than Ever!

2 Dresses for $11

2 Silk Dresses for $11

Women, if you are planning to pay a higher price for your new Summer Dress we ask you to attend this sale—under normal conditions we could never offer Dresses of these wonderful silks in the most wanted Summer styles at such a low price.

Washable Silk Crepes—Lovely New Prints and Chiffon Dresses With Slips

Picture in your mind stunning new silk Dresses—the most charming printed silk Dresses—the exquisite chiffon Dresses with Slips you have seen worn by your friends—then come here MONDAY and inspect these wonderful Dresses. You will find the same charming style features that you have admired and thought too expensive. Only 4 Dresses are pictured—there are countless numbers of others equally as pretty. As to colors—you will find a wonderful variety of the newest pastel shades. *See Window Display*

Sizes for Women and Misses 14 to 40

Choice Any Coat IN OUR BASEMENT $5 - $10 - $15

(Nugents—Bargain Basement.)

GIRLS' COATS $2
While 75 Coats last; $6 values; sizes 7 to 12 only.

stics

Printed ales, Yd.. 8c
inches wide; neat on white grounds; for aprons, etc.

New Wash s, Yard... 12½c
n. new Wash Prints in ortment of colored de- 2 to 6-yd. lengths.

Apron hams, Yd. 5c
nch standard quality as- colored checks; 1 to 5 yard Limit 10 yards.

erwear es, Yd... 12½c
in. Cotton Crepe in all shades; 10 to 20 yard ns. 25c value.

Flock Dot es, Yard.. 15c
nch fine sheer cotton y Voile; good color tment; all guaranteed.

O-Clock Special
econds $1 to $1.50
ayon Underwear
59c
hile 300 pieces last—pastel mostly lace trimmed; irregulars.

GS
00 quality ons (which
37.50
ch Rag Rugs
beautiful lot with crow- 49c
t-Base Rugs
lity in slightly $7.88
s—Bargain Basement.)

n Ever!
sses for $11
ses
for
ll
$15

NUGENTS

"THE STORE FOR ALL THE PEOPLE"

UNDERSELLING JUNE EVENTS

One Big Underselling Event Every Day in June—Monday, Event No. 18—Sale of Silks, Main Floor, South. Another merchandising event, demonstrating the value-giving power of the "Big 26." A series of intensely planned sales, based on quality, value, volume and savings.

EVENT NUMBER 18

20,000 YDS. OF NEW SUMMER SILKS

Saint Louis women will be keenly delighted to know that we are holding this sale at the most opportune time which permits making of the many needed garments for the Summer vacation. Prices are most unusual.

Regular $2.98 to $3.50 Qualities



$2.98 Crepe Lunette
Extra Special
A sheer lovely quality for Summer dresses—navy blue crepe — 40 inches wide, yd.
$2.39

$2.98 Flat Crepes $1.88
In choice of all the new Summer shades—a favorite silk this season for the street, business, or afternoon frock. 40 inches wide—yard

$3.50 Printed Radium Silks $1.88
A very practical and serviceable weave for all-Summer wear—in all the wanted color combinations—any number of new designs—40 inches wide—yard

$2.98 Printed Crepe de Chines $1.88
Soft, supple Silks in stripe, block, and polka dot patterns in pastel and bright colors. White and light colored grounds. 40 inches wide—yard

$2.98 Printed Chiffons and Georgettes $1.88
Many adorably different designs in small designs on a scattered field and others in striking flowered effects—40 in.—yd.

$1.88

$1.49 Foulard Silks
New Spring and Summer Patterns—32 and 36 inches wide—for all-occasion frocks—yard 98c

$1.98 Wash Satins
Extra Special
Delightful pink or flesh tub Satins for lingerie, slips, and dainty Summer frocks, 36-in., yd.... $1.29

Sale of White Silks

$1.98 White Crepe de Chines—40 in. wide—yd.... $1.49
$2.50 White Crepe de Chines—40 in. wide—yd. $1.88
$2.98 White Flat Crepes—40 in. wide—yd. $1.95
$2.98 White Flat Crepes—54 in. wide—yd. $1.95
$3.98 White Flat Crepes—54 in. wide—yd. $2.98
$2.98 White or Polar Bear Lunette Crepe—40 in.—yd. $2.39
$4.69 White Suede Crepe—40 in. wide—yd. $2.98
$1.95 White Brocade Silks—40 in. wide—yd. 98c
$1.95 White Sports Satin—rayon and cotton—40 in., yd. 98c
$1.98 White Art Rayon—40 in. wide—yd. $1.29
$3.98 White Crepe Satins—40 in. wide—yd. $2.98
$1.98 White Wash Satins—36 in. wide—yd. $1.29

(Main Floor, South.)

6000 Yds. $1.49 to $1.98 Silks
In This Sale Monday

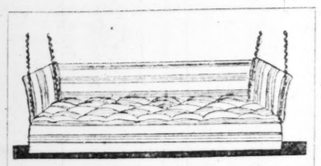
$1.98 Rayon Glow
White only—for sports dresses or slips—yard 98c
$1.98 Chinese Damask
White and sports colors for one and two-piece frocks—inches wide—yard, 98c
$1.49 Sports Satin
A silk and cotton weave—ten sports shades and white. 40 inches wide, yard.. 98c
$1.49 Honan Pongee
White and fifty sports colors—an imported Chinese silk. 32 inches wide.... 98c
$1.49 Stripe Tub Silks
Washable stripes on white grounds—for sports and street wear. 32 in., yard, 98c

98¢

Couch Hammocks and Gliding Settees

Fifteen patterns and each one at a featured price are shown in this group. By actual comparison you will save dollars if you buy a Couch Hammock or Glider in this event

$16 Couch Hammocks



$10.95
Stripe canvas cover in green and gray or brown tan, soft pad seat over spring head rest. Pocket in one arm—galvanized chain and ceiling hooks.

Nugents Glider Special $19.75
Complete with stand. Very specially priced ....
Other Hammocks and Gliders up to $36

Tubular Tripod Stands $5.95
These are in gray or brown finish. Well braced and sturdily made ....
Vertical Stands of Cast Metal in Gray or Brown Finish at $9.75
(Nugents—Fourth Floor.)



$1.50 to $1.95 Values

Sample Neckwear
One-of-a-Kind, New Summer Styles
95c
Finest qualities that add the final touch of feminine charm to a costume—collar sets, vestee sets, laces, silks, organdies, piques.
In White—Cream—Ecru—New Pastels
(Main Floor, North.)



300 New Arrivals—Beautiful New

Summer Dresses

An Event of Interest to All St. Louis Women—Our Buyer Made a Special Trip to New York for These Frocks

Extraordinarily useful and attractive are these new Frocks which can be happily worn the entire Summer through. The smart sleeveless models are designed for sports wear—the sheer Georgettes for daytime and evening wear.

All the Newest Colors
In Styles for Town and Vacation Wear

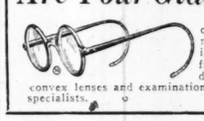
Intriguingly gay little Frocks that promise much all-Summer enjoyment for the wearers. The materials are unusual qualities—the colors—the trimmings are new and smart.

Details Are the Very Newest to Be Observed Anywhere Including Fagoting, Hemstitching, Pleatings, Tuckings, Stitchings.

Sizes—Misses, 14 to 18; Women, 36 to 50

$13.75
(Nugents—Second Floor.)

Are Your Glasses Correct?



The right kind of Glasses for reading and sewing. Shell or frames fitted with deep curved, convex lenses and examination of your eyes by our registered specialists. $4.45
(Main Floor, North.)

Store Your Furs!
Protect Your Furs From Summer Dangers.
Our moth, theft and fire proof vaults will guard them for you and reveal them in splendid condition at the time you will most need them.
Second Floor

$52.50 9x12 Wiltana Rugs A Special Group at $39



Perfectly woven Rugs—true in detail and colorings—seamless and woven very closely. In an array of patterns suitable for your living room, dining room or bedroom. Chinese allover conventional patterns—the backgrounds in the most wanted colors in the new Jaspe effects.

Featured for This Event
Buy on the Morris Plan
$39
Sale on Third Floor

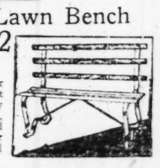
$3 Well-Made Screen Doors at $1.95

$2 Chairs



$1.39
Comfortable lawn or porch Chairs—with armrests; adjustable to four positions.

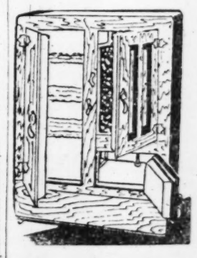
$5 Lawn Bench
$3.42
Built for real comfort—heavy steel frames, hardwood slats—for lawn and porch.



$5 Porch Swings
$3.95
Of solid oak—very strongly made. Roomy and complete with non-rust chains and hooks.



3 Big Refrigerator Specials



3-Door Side-Icer
"Belding-Hall" 75-lb. ice capacity. Heavy stone lined. $54.50 value $36.85

Top-Icers
"Belding-Hall", 50-lb. ice capacity, white lined provision chamber. $22.50 value $13.85

3-Door Side-Icer
"Belding Hall", 100-lb. ice capacity. Seamless white porcelain lined. $57.50 value $43.85

Only 50 Ball-Bearing Lawn Mowers
Large 18-In. Size
$16.50 Value



A very high-grade, most easy-running Mower, with 4 self-sharpening blades of highest quality crucible steel. A wonderful value while they last $10.85

$4 Garden Hose
$2.69



Heavy 5-ply, guaranteed quality red rubber, 25-ft. sections complete with couplings.

75c Brooms
49c



Of select quality Illinois broom corn, 5 sewed. (Limit 2 to a customer.)

70c Garbage Pail
48c



Heavy galvanized, with corrugated sides and flyproof covers.

(Fourth Floor.)

East St. Louis

The marriage of Miss Jane Stephens, daughter of Mr. and Mrs. M. M. Stephens and John Frank Conrad of Louisiana, Mo., was the most charming of the June weddings in East St. Louis society.

The ceremony was performed at the home of the bride's parents, on Pennsylvania avenue, Thursday evening at 8 o'clock, the Rev. O. L. Markman officiating. An altar before the fireplace in the drawing room was banked with flowers and palms. Smilax and ferns were used in the hallway and on the stairs, which the bride descended on the arm of her father. Her only attendant was Miss Patricia Foster, who wore a gown of green georgette and carried an old fashioned nosegay. Shell pink chiffon fashioned the bride's dress, made with tight basque waist and very full skirt, embroidered in self color and edged with wide silk lace. She wore a corsage of ophelia roses. Preceding the ceremony, Miss Mildred McMonigle sang "At Dawning," accompanied by Miss Rose Baugh, who played the Lohengrin Wedding March and during the ceremony "I Love You Truly." Mrs. Conrad is a graduate of the East St. Louis High School and Hardin College, Mexico, Mo. She is a member of Eta Upsilon Gamma sorority. Mr. Conrad attended Westminster College at Fulton, Mo., and is a member of Kappa Alpha. After a motor trip they will be at home in Louisiana, Mo. Out-of-town guests at the wedding were Mr. and Mrs. A. T. Conrad and Mr. and Mrs. H. C. Barnard of Alton, Ill.; Miss Patricia Foster, Miss Virginia Fischer, Mr. and Mrs. A. Bauer and Mr. and Mrs. T. H. Pindell of St. Louis; Mr. and Mrs. R. W. Sikking of Oak Knoll. Other guests were: Miss Emily Nolan, Miss Dorothy McCabe, Miss Rose Baugh, Miss Mildred McMonigle, Miss Frances Irwin, Mrs. A. B. Tarleton, Dr. and Mrs. C. F. Wilhelm, August T. McCabe, Clarence Dunkel, Roy Baugh, Mrs. Henry Eckert, Mrs. John A. Campbell and Mrs. Frank Bolte and son, Frank Jr.

Mr. and Mrs. R. W. Ropiquet and family of College avenue, left Friday morning for a motor trip to Chicago, where they will be the guests of Mr. and Mrs. E. L. Lalumier.

Mrs. Bella Silverstein of St. Joseph, Mo., has announced the marriage on May 28 of her daughter, Irene, and Edmond L. Taylor, son of Mr. and Mrs. Rufus L. Taylor of St. Louis, Mo.

The regular ladies' day luncheon and bridge will be held at the St. Clair Country Club Wednesday afternoon.

Announcement was made this week of the marriage of Miss Rita McQuillkan and William F. Smith, April 9, at Union, Mo. The news came as a surprise to the friends of the young couple. Mr. and Mrs. Smith are both graduates of the local high school, having graduated in 1925. Mr. Smith was a student at the University of Illinois until February. He is the son of Mr. and Mrs. William E. Smith of North Tenth street, and is connected with the Wimmer Construction Co. Mrs. Smith is the daughter of Mr. and Mrs. F. W. McQuilkin of Lincoln avenue. She is well-known among the younger social crowd in the city. Mr. and Mrs. Smith are at present making their home with Mrs. Smith's parents.

Mr. and Mrs. L. Shreve of North Ninth street entertained a few friends at dinner Thursday evening. The guests included Mr. and Mrs. George A. Sanford, Dr. and Mrs. O. C. Gallenbeck, Miss Margaret Shreve, Miss Virginia Sanford, Miss Elizabeth Sanford and T. Richards.

James Lee Sanders of North Park drive, left the latter part of the week for Platts, Mo., for a short vacation.

Miss Lena Hamman of Illinois avenue, entertained ten guests at dinner Sunday evening. Dinner was served at 6 o'clock.

Mrs. Byron Smith, of Audubon place, entertained Friday evening in honor of Miss Lucille Richards, whose wedding will be an event of the late summer. The following were guests: Miss Mollie Sharp, Miss Iva Whitlock, Miss Helen

Continued on Next Page.

NUGENTS

Wall Paper
In Room Lots
Light and medium colors; 10 rolls of side wall and 20 yards of border; enough for a room $1.19

Wall Paper
For Any Room
Savings of ⅓ and More!
Papers that we are closing out; 10 to 40 rolls of a kind

10c Papers, now... 5c
20c Papers, now...10c
30c Papers, now...15c
40c Papers, now...20c
50c Papers, now...25c
$1.00 Papers, now...50c
$1.50 Papers, now...75c

During this sale all Papers are sold only with borders or their decorations.
No Phone or Mail Orders Accepted.
(Third Floor, South.)

SIXTH AND LOCUST

Lane Bryant

Offering Current Youthful Paris Styles

For Women and Misses Who Are Not Slender

In Our Own Specialized Sizes

36 to 46 for Youthful Women—39 to 56 for Larger Women

Monday on Our Second Floor

185 New Silk Dresses

Delightful Summer Styles

Unusually Priced at ... $13.95

$19.75 and $25 Values



This is an exceptional value offering for mid-June in Frocks of Georgette, silk prints, wash silks, chiffons, flat crepes and washable crepes; styles that are suitable for all Summer purposes.

A Wide Range of Colors

We Invite You to Visit
Our New Department
—Second Floor East—
Where We Present
Misses' Styles
in Our Own Specialized Sizes 16 to 28 for Misses and Women Who Are Not Slender

Lane Bryant Sizes Meet a Requirement for Three Out of Every Five Women

Field's

Washington Av. Cor. Sixth St.

Mid-June

SILK SALE

Guaranteed Washable
FLAT CREPE

A wonderful quality we regularly sell for $2.50 a yard—washable and 40 inches wide.

$1.57 A Yard

All the New Summer Colors

Black, white, yellow, turquoise, bachelor button, June rose, pink, orchid, Nile green, gooseberry, garland, rose beige, tan, gull, crystal, quimper, tropic blue, rustic, jungle, raisin, watermelon, Castilian and brown.

MID-JUNE SALE PRICE

5000 Yards of Our Reg. $2.50 Quality

Washable Printed GEORGETTE and Washable Printed CREPE DE CHINE

$1.57 A Yard

All the new color combinations, in both large and small designs, will be found in this spectacular array of washable Printed Georgettes and Crepe de Chines.

MID-JUNE SALE PRICE

Our Regular $2 Quality—40-In. Wide

GEORGETTE

$1.49 A Yard

Just the material for the light, filmy Summer Dresses to be worn in afternoon or evening. Sturdy quality, yet delightfully sheer.

All the New Summer Colors

Queen's blue, Capri blue, jade, apricot, lettuce, rose beige, orchid, cedarwood, light tan, bachelor button, pink, gooseberry, navy, black and white.

MID-JUNE SALE PRICE

East St. Louis

Continued From Preceding Page.

Fitzsimmons, Miss Lorraine Marchand, Miss Celeste White, Miss Mayme Costello, Miss Alice Stack, Mrs. Clarence Moore, Miss Irma Maher of St. Louis and Mrs. Richards.

Miss Julia Buck and Miss Esther Martin departed today for Charleston, S. C., where they will spend a vacation with their cousin, Miss Florence Anderson.

Mr. and Mrs. Charles N. Hastings, of North Eighteenth street, have returned from a two weeks' visit with relatives in Peoria and Mattoon, Ill.

Mrs. R. Friede, of North Seventh street, will leave soon for a short visit in Chicago, Ill. She will be the guest of her son, Frank Friede, and his family. After her return, she will leave with her daughter, Miss Lucille, for an extended trip in the west.

Mrs. James P. Lawlor, of Post place, has issued invitations to 40 guests for a bridge party to be given in her home Thursday evening.

Mrs. Fred Williams, of Market avenue, entertained a number of friends in her home, Wednesday afternoon at bridge. The guests were: Mrs. J. Keeley, Mrs. J. Ames of St. Louis, Mrs. A. Cooper of St. Louis, Mrs. F. C. Little, Mrs. L. Phillips, Mrs. D. A. Prindable and Mrs. William Knaus.

Among the college students returning to the city last week were: Miss Bernice Kraft, Fred Kraft and Eugene Dierking, who are students at the University of Illinois.

Mr. and Mrs. William Book, of North Twelfth street, have as their guests this week, Mrs. Curtis Carman and children, Ruth, Lois, and Curtis Jr., of Cleveland, Ohio.

Mrs. W. R. Huitt, of Washington place, has returned to the city from a several days' business trip to Springfield, Ill.

Among the swimming parties at the Coliseum swimming pool of St. Louis Thursday afternoon, was one which included the following East St. Louisians: Miss Wilma Cohenour, Miss Thelma Fielder, Miss Ada Wallace, Miss Hallis Lester, Miss Dorothy Putman and Miss Frances Kane.

Major I. B. Summers Jr. of Washington, D. C., will arrive here tomorrow. He will be the guest of his mother, Mrs. I. B. Summers, of Bond avenue, and will have charge of the graduation exercises of the Summers College of Commerce, which will be held at the Avenue Theater Thursday evening. Mrs. I. B. Summers Jr., who is visiting relatives in Clinton, Mo., will join Major Summers within the next few days.

Miss Catherine Springer of North Thirty-eighth street, left Friday evening for Chicago, Ill., where she will be the guest of Miss Lewine Hoefer, who is a student at Chicago University. She will then go to Michigan to join her family at their summer cottage.

Mrs. Richard Guy Kneedler of Collinsville, Ill., was the guest of her parents, Dr. and Mrs. W. L. Cohenour, of North Thirty-eighth street, Friday.

Miss Virginia Lee Burg of Millstadt, Ill., during the past week has been the guest of Mr. and Mrs. James P. Lawlor, of Post place.

Mrs. E. L. Hankins of 1806 North Fortieth street, entertained Tuesday afternoon in honor of her sister, Mrs. Harriet Smith of Charleston, O., who had been her guest for three weeks. The following were guests: Mrs. John Krumpe, Mrs. Leslie Haslip, Mrs. L. R. Ganote, Mrs. F. W. McQuilkin, Mrs. H. Smith, Mrs. J. J. Sedwick, Mrs. Arthur Guyton, Mrs. Charles Hudson, Mrs. M. E. Larby and Mrs. Harlan Tate. Mrs. Smith left for her home Wednesday morning.

Dr. James Donahue, assistant resident at the St. Louis Children's Hospital of St. Louis, has returned after having spent the last two weeks in California. He visited in La Jolla, Los Angeles and San Francisco. He is the son of Mr. and Mrs. James Donahue of Brighton place.

Miss Elsie Britton of North Thirty-eighth street, a teacher at the Jefferson School, left Friday evening for Chicago, Ill., where she will be the guest of her sister. After a several days' visit there, she will leave to join a party of friends for an extended western trip.

Miss Mildred Geissing of Fairfield, Ill., returned to her home Thursday, after having been in the city for a few days as the guest of Miss Helen Klie of North Twenty-fourth street. Miss Klie and Miss Geissing were classmates at Stephens College, Columbia, Mo.

Mr. and Mrs. R. O. McPherson and son, Howard, of North Thirty-eighth street, are in Mexico, Mo., for a three weeks' vacation.

Miss Marguerite Karch, of Post place, is among the East St. Louisans who are attending the commencement exercises at the state normal school at Carbondale, Ill. She is the guest of Miss Catherine Flynn, who is a member of the graduation class. Miss Flynn is the daughter of Mr. and Mrs. Martin Flynn, of North Ninth street.

Mrs. I. B. Summers, of Bond avenue, was hostess to members of the Business and Industrial Girls' Club at a tea Wednesday afternoon. The affair was given at the Y. W. C. A.

Vincent Wolfe, who has been a student in the high school department of St. Francis College at Quincy, Ill., has returned to his home. He is the son of Mr. and Mrs. A. Wolfe, of North Seventh street.

Dr. and Mrs. R. L. Campbell, accompanied by their daughters, Miss Maude Rae and Miss Margaret, will leave this week for New York City and later sail for Europe. They will visit England, France, Italy and Ireland. Miss Maude Rae and Miss Margaret are both graduates of Washington University. Miss Maude Rae was a member of this year's class, while Miss Margaret has been a teacher in the local junior high school during the past year.

Lucille-Francis Method
SPECIALISTS
Removing Superfluous Hair
The Only Method Known That Gives Satisfaction.
415 Frisco Bldg.
Eyebrows Arched
Plastic Method..... 75c
Phone for Appointment—GArfield 9300

Kline's

606-08 Washington Av.—Thru to Sixth St.

New Arrivals in

MIDSUMMER FOOTWEAR



White Kid Slipper With Front Tie $7

This chic snow-white Slipper is fashioned with square toe and shaped Cuban heel. It is ornamented simply with small cut-outs on the side and tongue with small bow in front. All sizes. AAA to C.

KLINE'S—Mezzanine.

C.E.Williams

Now! the Celebrated

Dr. Sawyer Cushion Sole Shoes For Women

Made over combination lasts—Built-In Steel Arch Supports

Beautifully styled, health and comfort giving Shoes, with the same restful features as our popular Dr. Sawyer's Men's Shoes. Has cushion insole of best piano felt, giving absolute foot ease.

The Venetian Pattern

This popular pattern, the newest addition to our line, is developed in Patent Leather or Black Kid.
Sizes 2½ to 9.
Widths A to EE.



$7

Oxfords or High Shoes

Oxfords and High Shoes of soft black glazed kid.
Sizes 2½ to 9. *Widths A to EE.* $7

Double Eagle Stamps Monday

MAIL ORDERS FILLED

C.E.Williams
SIXTH and FRANKLIN
Quality Shoes for All the Family

We Redeem Eagle Stamps

TRY a 3-time POST-DISPATCH WANT AD. Results almost certain. Money refunded on canceled insertions.

MANNE BROTHERS

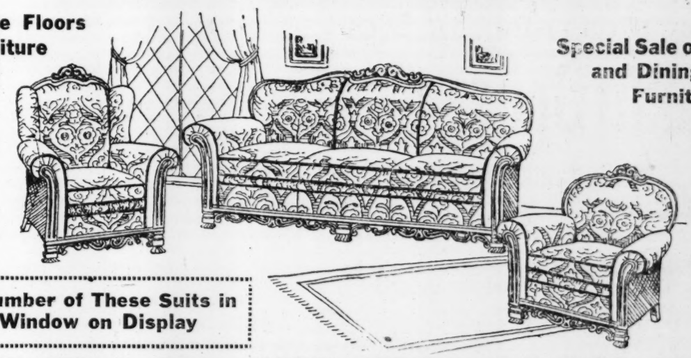
FROM FACTORY TO YOU

WHY WE SELL FOR LESS—
WE CUT THE "MIDDLEMAN'S" PROFITS BY SELLING DIRECT TO YOU
WE OWN OUR BUILDING—WE MANUFA CTURE FURNITURE

CLOSING OUT ALL FLOOR SAMPLES

SUITES

7 Complete Floors of Furniture To Be Sold at Big Cut Prices to Make Room for New Goods



Special Sale on Bedroom and Dining-Room Furniture

Make Selection Now While Stock Is Complete Remember, Only One of a Kind

See a Number of These Suits in Our Window on Display

HERE ARE A FEW CHOICE OFFERS AT GREAT SAVINGS

2-PIECE MOHAIR SUITE — Genuine hand-carved wood top and base, carved legs, reverse cushions covered in beautiful Silk Damask. Sample sale price..... $98.00

3-PIECE VELOUR SUITE — Large davenport, club chair, fireside chair, reverse cushions of attractive tapestry, Nachman spring cushions. Sample sale price..... $79.50

2-PIECE FRIEZE SUITE — Davenport and chair of unusual style. Seats and back of attractive color, in linen frieze, balance in genuine black silk mohair; mahogany frame. Sample sale price.. $199.75

2-PIECE BED-DAVENPORT SUITE — Carved wood top and base, covered in mohair. Sample Sale price..... $98.50

3-PIECE BED-DAVENPORT — With coil spring construction, covered in the finest velour. Sample Sale price..... $129.75

3-PC. LIVING-ROOM SUITE — In Jacquard covering, attractive carved base and legs. Reverse cushions in rose and black damask. Sample sale price..... $109.50

2-PIECE LIVING-ROOM SUITE — With carved top and base, exposed wood arms, covered with mohair and frieze. Sample sale price..... $157.50

3-PIECE BED DAVENPORT — Genuine rose and taupe mohair, reverse cushions of beautiful damask. Sample sale price, $169.75

3-PIECE BED DAVENPORT — Carved wood top and base, wood arms. Covered in imported linen velvet, reverse cushions to match. Sample sale price..... $225

2-PIECE SUITE—Solid mahogany, hand-carved frame, tufted back, genuine pure down filling in cushions, covering of imported silk damask. Sample Sale Price..... $395

2-PIECE KIDNEY SUITE—Continuous solid mahogany, hand-carved base, all silk mohair. Reverse cushions of imported linen frieze. Sample Sale price..... $259

COXWELL CHAIR..... full size, spring seat, velour covering. Sample Sale price, $16.95

STORE OPEN EVERY EVENING UNTIL 9 O'CLOCK

Your FURNITURE Store

MANNE BROTHERS FURNITURE COMPANY 5615-21 DELMAR BL.

Delmar Street Cars and Busses Pass Our Door
PLENTY OF AUTO PARKING SPACE—NO TIME LIMIT

Easy Payment Terms

Kline's Basement

606-08 Washington Avenue—Thru to Sixth Street

New! New! New!

Navy Georgettes & Pencil-Striped Silk DRESSES

Very Smart and New! Offered at a Price Far Below Their Worth!



$9.75

A special purchase just arrived from New York brings these smart Midsummer Dresses to you at a very popular price. Navy Georgettes and the ultra new pencil-striped crepes. Every Dress brand-new... the neatest tailored styles are specially featured... tucks, pleats, collar and cuff sets, piping, etc.

ALSO A WONDERFUL SELECTION OF PRINTS IN SIZES 40½ TO 52½

See Our 6th Street Windows

KLINE'S—Basement.

Special Sale of Black Silk Coats

Trimmed with monkey fur, kasha and twin beaver. Every Coat is newly purchased, just arrived from New York. Lustrous satins, plain and brocaded. Sizes to 44. $7.95

KLINE'S—Basement.

STOUT Lane Bryant WOMEN

BASEMENT

Sizes 40 to 56 — Sixth & Locust

Important Money-Saving Event Monday

Wash Dresses $3.95

Values to $7.95 Priced...



This offering comprises a delightful variety of styles and colors, all new arrivals, in Rayons, Broadcloths, Foulards, Printed Voiles and Striped and Brocaded Rayons.

A Great Basement Sale!



STOUT-ARCH SHOES

Stylish and Comfortable

Formerly Sold to 8.50 — 5.50

Sizes to 11—Widths to EEE

All sizes, but not in every style

Social News in Kirkwood

Mr. and Mrs. William Berry of Bodley avenue have returned from a motor trip to Chicago.

Mrs. Douglas McMillan of South Kirkwood road and her two young sons are leaving in a few days for La Jolla, Cal., where they will join her mother, Mrs. Logan Tompkins, and Miss Mary Blaine Tompkins, and will spend the summer months.

Mrs. Henry C. Stribling entertained last Saturday afternoon with a tea at the Woodlawn Country Club in honor of her sister, Miss Frances Lawton.

Mrs. A. E. L. Gardner, her daughter, Mrs. Herbert Hausmann with her two small children and maid, have returned from a motor trip to Sedalia, Mo., where they spent several days with relatives.

Mr. and Mrs. George Graham of North Taylor avenue departed last Sunday for New York, from where they sailed Wednesday for a two-month trip through Europe.

Mrs. Charles Spear Glasgow of Lexington, Va., and her two children, departed Wednesday for their home after spending the last few weeks as the guests of her parents, Mr. and Mrs. Nelson Edwards.

Mrs. Sidney Adams of South Kirkwood road entertained Wednesday with a luncheon at the Algonquin Country Club in honor of Mrs. Luther Armstrong of Santa Barbara, Cal.

Miss Beatrice and Miss Marjorie Hawkins of East Monroe avenue departed last Friday for Cincinnati, where they will spend several weeks with relatives.

Mrs. Elizabeth Orrick has gone to Illinois, where she will spend two weeks with relatives near Springfield.

Mr. and Mrs. Alfred N. Engle of Woodlawn had as their guest over the last week-end Mr. J. S. C. Harvey of Philadelphia.

Mr. and Mrs. R. L. Kahle of Rott road have gone to New York, where they will spend two weeks visiting friends.

Mrs. David M. Boyd of Taylor avenue entertained Tuesday afternoon with a tea in honor of Mrs. Charles Spear Glasgow of Lexington, Va.

Mrs. John M. Cunningham Jr., of 640 East Monroe avenue and her two younger children will go to Colorado the latter part of the month to spend the summer. From Colorado, Mrs. Cunningham and the children will go to California, where they will join Mr. Cunningham and spend the winter. Edward Cunningham, their eldest son, will go to Virginia, where he will attend a school for boys.

Mrs. James Brown Hitt of Springfield, Ill., and her two children are spending June with relatives in Kirkwood and St. Louis.

Mrs. Daniel S. Brown and her two daughters, Misses Sidney and Polly Brown, are leaving Wednesday for a motor trip to La Jolla, Cal., where they will spend the summer.

Mrs. J. B. Halliburton of Richmond, Va., is the guest of her niece, Mrs. Hollis E. Suits, and family of East Washington avenue.

Miss Norma Engle entertained last Saturday afternoon with a buffet luncheon in honor of the graduation class of John Burroughs School. There were 20 guests present, including her classmates and some of the teachers. Mrs. Wilford Aitkin, the headmaster's wife, was the guest of honor.

Miss Dorothy Peabody entertained Tuesday afternoon with a dinner in honor of Miss Jane Alger, whose marriage to Frederick Fulton Farrow of Maplewood took place yesterday afternoon. The dinner was followed by a hosiery shower.

Mrs. Joseph Wilson departed June 8 for Portland, Ore., where she will spend several weeks with her parents, Mr. and Mrs. L. E. Young.

The annual entertainment given by the pupils of St. Peter's Parochial School was held Friday evening in St. Peter's Hall.

Mrs. Philip Connell of New York, who has been spending the last month with her parents, Dr. and Mrs. Henry J. Dionysius, returned to her home Wednesday.

Miss Mary Boehm has returned to Chicago after spending the last two weeks with her parents, Mr. and Mrs. John Boehm Sr., of Woodlawn.

Mr. and Mrs. L. H. Matthey of 8 Highland avenue have left on a two-month motor trip through the East.

The members of the Study Hour Club entertained Thursday afternoon with a dinner party at the Osage Hills Country Club. The guests of honor for the evening were the husbands of the members.

The Sanctuary Society of St. Peter's Church has announced the new officers for the coming year. They are: Mrs. John Geders, president; Mrs. Harry Corley, vice president; Mrs. Fred Harris, second vice president; Miss Susan Donahue, secretary; Mrs. Henry Horstkamp, treasurer; Mrs. G. Boehm Sr., medal bearer.

Miss Carol Shands and Miss Louise Van Nice were hostesses at a bridge party Saturday afternoon, June 11, in honor of Miss Jane Alger, whose marriage to Frederick Fulton Farrow took place yesterday afternoon. Miss Dorothy Peabody entertained Tuesday evening with a dinner party for Miss Alger.

Mrs. O. E. Webster and her sister, Miss Jessie Ewing, left this week for Missoula, Mont., where they will be the guests of Mrs. Webster's daughter, Mrs. Robert Housman and family.

Mrs. Arthur Ambler entertained the Executive Board of the Tuesday Club at luncheon Tuesday afternoon.

Dr. and Mrs. J. Hinton Armstrong and their children left Friday morning for Michigan, where they will spend several weeks.

Mrs. A. F. Dorley entertained Wednesday afternoon with a luncheon-bridge in honor of her guest, Mrs. Harry Wilde of Oakland, Cal.

Mrs. Clara Leet Davis had as her guest during the past week Miss Emma Vaughan of Greencastle, Ind.

Mrs. F. W. Suck will be the hostess for a meeting of the Austin and Floyd Key Post, American Legion Auxiliary, Tuesday afternoon.

Mrs. Milton Kahle entertained Friday afternoon, June 10, with a bridge luncheon in the gardens of her home.

The marriage of Miss Mary Neu-

Continued on Next Page.



BURNS Universal Sandal

In Black, White or Patent Leather $6

Gold or Silver . . $10

Send money order or we will ship them C. O. D.

BURNS

525 South Broadway

Los Angeles, Cal.

"Gets-It"

Ends Corns Pain Gone in 3 Seconds



World's Fastest Way

"GETS-IT" is a scientific liquid that millions use, among them famous dancers, athletes, doctors and folks who walk a lot. It ends corns and calluses. One drop stops pain in 3 short seconds. Then the corn loosens and comes off . . . all gone, forgotten. You walk in peace. There are imitations of "Gets-It." So watch out. Get the genuine at all good druggists. Enough to kill a dozen corns costs only 35c.

"GETS-IT"



"As You Like It"

Complexion as you like it—fresh, youthful, charming—belongs to Miss Florence Rafferty, 521 St. Mark's Ave., Brooklyn, N. Y.—and she says she owes it to using Black and White Face Powder. "After trying powders that adhered well, but coarsened or roughened my skin, and powders that were delicately soft but kept me constantly re-powdering, I began using Black and White Face Powder, which is just right! It clings for hours without renewing, yet never 'cakes' or looks artificial. Its exquisite texture is beneficial to my skin, refining it and keeping it soft, smooth and lovely."

Black and White Face Powder is bolted many times through silk to give it that exceptionally fine texture. It is astringent and slightly antiseptic, making it doubly safe and healing to the tenderest skin. 80,000 dealers everywhere have the dainty 25c boxes of it.

If your dealer doesn't have the Black and White Beauty Creations you want, send his name to Plough, Dept. 121, Memphis, Tenn., and you will receive FREE, a copy of the Birthday and Dream Book, containing many interesting facts on beauty, dreams and fortune telling.

BLACK AND WHITE Beauty Creations

OVER 15 MILLION USED A YEAR.

at Carroll's 1116 Olive St.

Early Summer Store-Wide

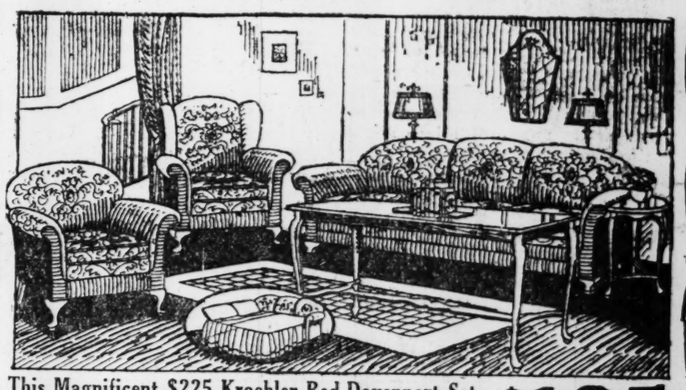
CLEARANCE

of Fine Furniture

In Many Cases Prices Reduced

10% to 40% OFF REGULAR CARROLL PRICES

Checking up our immense stock of Furniture, Floorcoverings and House Furnishings we find we are heavily overstocked for this time of year. In advance of our July Clearing we have slashed prices regardless of cost or value. Come early for the choicest cut-price bargains.

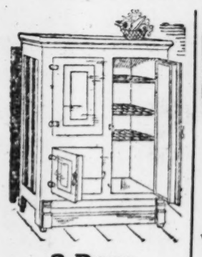


This Magnificent $225 Kroehler Bed-Davenport Set With Handsome Table and Lamp Included

Three massive pieces—club chair, fireside chair, davenport. Davenport opens in an instant to a full-size coil-spring bed. Tailored in a richly figured velour, loose spring-filled cushions. A Suite that will give everlasting comfort and service.

$135 EASY TERMS

$1 Down Any Article in this Section



3-Door Side-Icer Refrigerator

Splendid quality, most modern ice and food saving insulation and large provision chambers.

$15.90



$25 Day-Bed With Cretonne Mattress

Walnut Finish, Opens to a Full-Size Bed, Complete

$14.50

FREE Beautiful Axminster Rug with every Suite during this Clearing Sale.

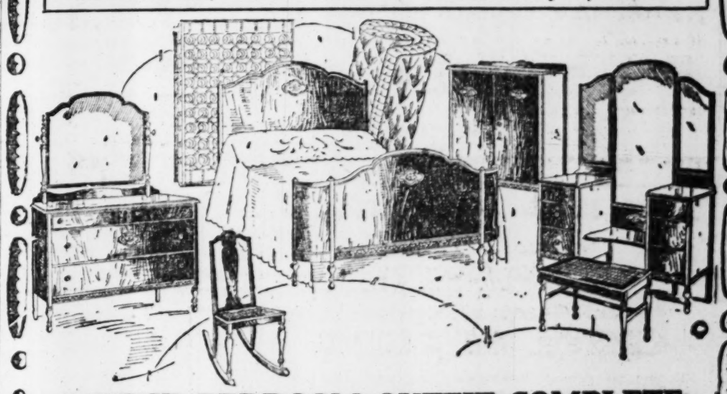


$25 Value Chifforobe

Sturdily built with large drawers, roomy clothes space and utility compartment. Special at

$15.25

8-PIECE BEDROOM OUTFIT, $118



8-PIECE BEDROOM OUTFIT COMPLETE

Now, beauty and comfort at a low price. A 4-piece Bedroom Suite of attractive lines and sturdy construction, with bench, rocker, 50-lb. cotton mattress, Simmons springs and handsome Axminster rug, all for only $118. The Suite consists of large dresser, beautiful triple-mirrored vanity, roomy chifforobe and full-sized bed, all finished in two-tone walnut on gumwood with artistic decoration. With Carroll's Easy Terms.

$118

FREE! With Above Suite—Simmons Springs, Mattress, Rocker and Bench

CARROLL

Furniture Company

1116 OLIVE ST. ST. LOUIS, MO.

Quality Merchandise—Truthfully Advertised Truthfully Sold



If-- *Every Wife Knew*

how her husband hated to see streaks of gray creeping into the pretty dark hair he had so fondly admired and loved to caress, she would not tolerate a gray spear another day. KEEP YOUR HUSBAND'S EYES at HOME. Restore your hair to its NATURAL, ORIGINAL, attractive color without a trace of gray. The faded look will give place to the soft, glossy, lustrous hair, sparkling with girlhood color, so entirely like the original shade no one in your family can detect its use. Farr's is the most up-to-date, absolutely harmless preparation. Very easy to use; a few moments in the privacy of your room is enough; neither sticky nor greasy. Can be washed, curled or waved without affecting the color. **Price $1.10.**

FARR'S GRAY HAIR RESTORER

THE BROOKLINE CHEMICAL CO. Manufacturing Chemists, Boston

We Recommend Farr's Shampoo, 50c

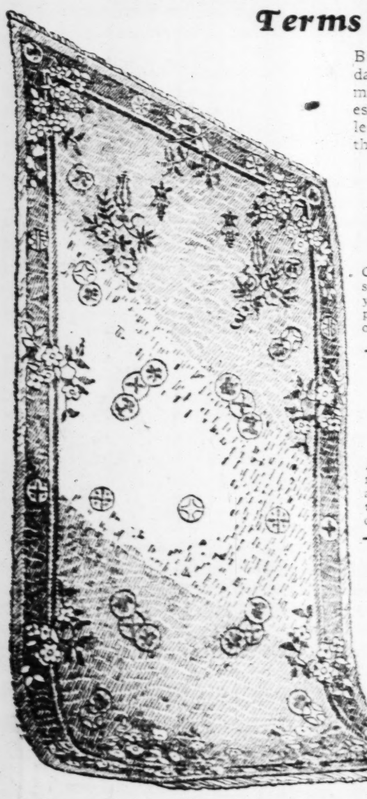
For Sale at Wolff-Wilson Drug Stores

ST. LOUIS HOUSE FURNISHING CO. 902-04 Franklin Av.

Exceptional Values in Beautiful

NEW RUG DESIGNS

Terms to Suit



Buy the new Rugs you need here—Monday. We have just received a large shipment of fine quality Rugs in all the newest and prettiest patterns. Make your selection Monday, as they can't last long at the low prices we are naming.

9x12-Ft. **Velvet Rug**

$2.00 Cash!

Closely woven of selected wool yarns. Deep, soft pile. Priced at only **$24.50**

9x12-Ft. **Axminster Rug**

$3 Cash

A beautiful assortment of patterns and colorings. See them. Priced at only **$39.75**

6x9-Ft. Congoleum Rug — An Outstanding Value at Only **$4.95**

7.6x9-Ft. Linoleum Rug — Beautiful Patterns Special at **$7.50**

Open Every Monday and Saturday Night Till 9 O'Clock

ST. LOUIS HOUSE FURNISHING CO. GOEBBELS and CORNWALL 902-4 FRANKLIN AVE. FOUNDED 1901

REMEMBER—SECOND DOOR FROM CORNER

Kirkwood

Continued From Preceding Page.

haus, daughter of Mr. and Mrs. Charles H. Neuhaus, to Leonard L. Keevil of St. Louis, took place Wednesday evening, June 8, at the home of the bride's parents. The Rev. C. S. G. Boone officated.

Mrs. Philip Custer Baker has returned to her home in Detroit after spending the past two weeks with her mother, Mrs. William John Parker.

Crombie Buckner, son of Mr. and Mrs. Lee W. Buckner, has returned from Storrs, Conn., where he was a student at Storrs College.

Mrs. F. W. Diestelhorst has had as her guest Miss Bernice Wescott of Des Loges, Mo.

Miss Grace Walker, daughter of Mr. and Mrs. H. H. Walker, entertained Friday afternoon at the Forest Park Hotel with a luncheon in honor of Miss Helen Feldman.

The Rev. Dwight Bradley of the First Congregational Church has chosen for the theme of his morning sermon, "The Soul's Sublime Career."

Mrs. Francis R. McMath entertained her bridge luncheon club Wednesday afternoon.

Miss Virginia McClure has gone to St. Joseph, Mo., where she will be the guest of friends.

The Beta Theta Pi fraternity entertained Thursday afternoon and evening at the Osage Hills Country Club with a dinner dance.

Mrs. C. J. Phillips entertained her bridge luncheon club Wednesday afternoon.

Mrs. H. E. Thornton departed Wednesday, June 8, for New York, from where she sailed on Sunday, June 12, for Europe.

Mrs. William C. Perkins entertained her club at luncheon Wednesday.

Mrs. Thomas M. Young will leave this week for Los Angeles, Cal., where she will be the guest of relatives and friends for several weeks.

Mrs. P. S. Whitcraft will be the hostess at the next meeting of the W. C. T. U., at an all day picnic. After the luncheon is served the greater part of the afternoon will be devoted to the business meeting, and a program under the direction of Mrs. L. A. Hobart.

The second concert of a series by the Mary Blackwell Stevenson School will be given Tuesday evening at the High School Gymnasium. Those who are on the program are Miss Marie Ball, Miss Lorraine Lacy, Miss Louise Ingle, Miss Evelyn McLain, Miss Virginia Holman, Miss Catherine Fink and Miss Betty Pickel.

FUR SKIRTS, SAYS PAUL POIRET

Believes Fashion's Silhouettes Will Change With Winter.

By the Associated Press.

PARIS, June 18.—Paul Poiret, the Paris designer, who brought out "trousers" for women when the short skirt vogue arrived, is making fur skirts for next Winter's latest novelty. "If the ladies will wear them so short, at least they can have them warm," is his explanation of why he is making skirts of rabbit skin to wrap the modern flapper in.

Poiret believes the silhouette of the fashionable woman will be considerably readjusted when the cold weather arrives, and the winter girl who wears everything about her knee and little around her knees is likely to find fashions reversed if the fur skirts prove popular. He also is designing jackets for wear with the fur skirts, but not all of them are of fur, some being only fur trimmed. Underneath will go a blouse of some soft fabric, possibly chiffon.

MASONIC POPULATION 36,750

26,000 Belong to City and County Lodges.

The annual Masonic Directory for St. Louis and for St. Louis County shows there are 36,750 members of the Masonic order in the city and in St. Louis County. Of this number, 28,000 are enrolled in city and county lodges, while the remaining 11,750 are members enrolled in lodges elsewhere, but who have removed here and affiliated with York Rite or Scottish Rite bodies.

The directory is not published for general sale, but is exclusively for use of members of the Masonic Order. It is compiled by the Missouri Freemason, a publication.

ANCIENT MANUSCRIPT FOUND

Written in Bavarian-Austrian Language of Middle Ages.

By the Associated Press.

BERLIN, June 18.—Fragments of a Nibelungen manuscript, which is believed to be one of the oldest in existence, were discovered by Dr. Hermann Menhard, director of the Klagenfurt Library, at Klagenfurt, Austria, while he was cataloguing the ancient handwritings of the Carinthian archives.

The fragments are written in the Bavarian-Austrian language of the middle ages and are supposed to have belonged to a wandering minstrel of the twelfth or thirteenth century. They are closely written in columns of 30 lines each on a page and are without the ornate initials at the beginning of chapters customary in manuscripts of a later period.

Europe-to-Uruguay Air Mail.

By the Associated Press.

MONTEVIDEO, Uruguay, June 18.—Air mail service between Europe, Africa and Uruguay is set to begin before the end of the year. A contract for the service was signed today by Cesar Miranda, Postmaster General of Uruguay, and a representative of the French Aerial Navigation Co. The contract is similar to one recently signed between the Argentine Government and the same company.

CLEMENCEAU HONORS MEMORIES OF FRIENDS

Remains in Paris Later in Season Than Usual to Pay Tribute to Dead Companions.

By the Associated Press.

PARIS, June 18.—Remembrance of lifelong friendships has caused M. Georges Clemenceau, "Old Father Victory," to stay in Paris much later in the season than usual. It also caused him to forget his well-known repugnance for appearance in public and for facing the camera.

At the Gobelins tapestry works a great exposition was staged in honor of the late director, Gustave Geoffroy, appointed by Celemenceau, "The Tiger" and he had been fellow-journalists, and fought side by side through the long struggle for the revision of Capt. Dreyfus's famous sentence. As soon as Clemenceau rose to ministerial power, Geoffroy was the first man he took care of. Naturally he had to attend the opening ceremony and brave the photographers.

It was the same for the exhibition of the latest works of the great impressionist painter, Claude Moment, another lifelong friend of Clemenceau. "Monet and Clemenceau," said a cynical critic, "have two things in common: They adore nature and despise mankind." Again "The Tiger" turned out and ran the publicity gauntlet.

Olcott May Return to Stage.

By the Associated Press.

NEW YORK, June 18.—Chauncey Olcott, singing comedian, returned from five months' rest on the Riviera today, improved in health and despite his 67 years, desiring to return to the stage. Mrs. Olcott, styling herself "Boss" of the family, asserted the singer's health would not permit him to return to the stage. "I have gained 12 pounds and have to use a shoe horn to get my clothing on," asserted Mr. Olcott.



OPEN UNTIL 8 P. M.

PRICES CUT

All Spring and Summer Suits Cut



$8.95 UP Tailor-Made Not-Called-for New Suits 1/3

SUMMER SUITS $1.50 TO $12.50

New All Wool SERGE PANTS $1.45 YOUNG MEN'S SIZES

Hart Schaffner & Marx As Good as New SUITS $4 to $10

COATS & VESTS $1.50 to $4

TRADE IN YOUR OLD SUIT ON A NEW ONE

$5 DRESS PANTS $3.45



SILK DRESSES, $1.95

$7.50 DRESSES, $2.95

$18 DRESSES, $4.95

$12 COATS, $2.95

$16 SILK COATS, $6.95

Beautiful, newest silk Coats, $6.95—Wash Skirts, 45c—Blouses, 15c—Fur Clokers, $2.95—Girls' Coats, 95c—Boys' Long Pants, 95c—Boys' Suits, 95c—Girls' Dresses, 45c—newest Ladies' Hats, 75c—Hiking Suits, $1.95—mussed $2.00 Dresses, 45c—Girls' Hats, 45c—Rayon Silk Sweaters, 45c—Ladies' Suits, $1.50—Boys' Lumber Jacks, 95c.

1012 N. GRAND

ALWAYS SELL FOR LESS

Special June Sale

OF

LIVING-ROOM, BEDROOM AND DINING-ROOM SUITES AND HOME OUTFITS

Sale Starts Monday and All Next Week

Phoenix 3-Room Honeymoon Outfit, $298

Small Cash Payment, Balance Easy Credit Terms

FREE CEDAR CHEST WITH EACH OUTFIT



A Luxurious Bed Davenport Suite Upholstered in Genuine Velour

Not only will a Bed Davenport Suite completely and beautifully furnish your living room in elegant style—but it adds an extra bedroom that you so often need when guests come. An extra double bed that no one would know was there unless you told them. Many of the finest homes are now including a Bed Davenport Suite in the furnishings for the living room. It has all the features such as luxurious spring cushions found in the most expensive suites. Plan to get one this week at the reduced price. Worth $165.00. Special price..... **$129.75**

Terms $10 Cash—Balance Easy Credit Terms

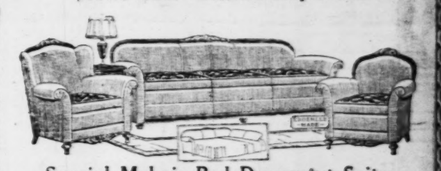


Saves Space—Saves Rent

Add an Extra Bedroom to Your Home

An extraordinary value in a beautiful Kroehler Bed Davenport Suite. Full spring construction throughout, with spring-filled loose cushions. Tailored in a beautiful combination of taupe and rose Jacquard velour, with reversible cushions in tapestry. Be sure to see this three-piece Kroehler Davenport Bed Suite for the remarkable price of $159.75. Spring seats and backs make all three pieces unusually comfortable. The full size hidden bed gives you that extra bedroom so often needed today. Here is space-saving furniture at a money-saving price. Worth $200.00. Priced, during this sale..... **$159.75**

$10.00 Cash—Balance Easy Terms

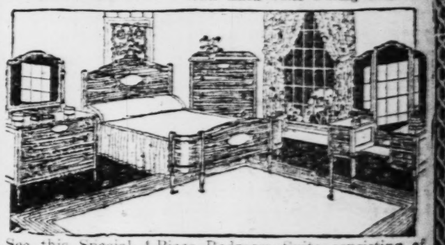


Special Mohair Bed Davenport Suite

Here is truly a wonderful Suite, exactly like illustration. Nicely carved frame, all wearable parts covered in mohair, has loose spring-filled cushions and fine damask on one side and must be seen to be appreciated. Positively a $275.00 value. Special price..... **$199.75**

$10.00 Cash—Balance Easy Terms

FREE Bridge or Floor Lamp, End Table or Axminster Rug With Each Suite During This Sale



See this Special 4-Piece Bedroom Suite consisting of Bow-End Bed, Dresser, Chest and Vanity in walnut finish on gumwood. This Suite formerly sold for $140.00. Priced at..... **$89.75**

Terms $8.00 Cash—Balance $6.00 Per Month

SPECIAL SALE OF RUGS

9x12 Tapestry Rugs, new patterns..... $16.75
9x12 Velvet Rugs, new patterns..... $28.75
9x12 Axminster Rugs, new patterns..... $33.50

Easy Credit Terms on All Rugs

We Allow 10% Discount for Cash 30-60-90-120 Days Considered Cash

Phoenix Furniture Co.

Open an Account EASIEST CREDIT TERMS IN CITY

1005 Olive Street

We Furnished Your Mother's Home

Open Evenings by Appointment. Phone CEntral 2620

The SUNDAY POST-DISPATCH prints TWICE as many CLASSIFIED ADS as the Only other St. Louis Sunday newspaper.

ADVERTISEMENT

Diabetics

If you have the slightest symptoms of Diabetes—such as excessive thirst, inordinate hunger, with loss of weight in spite of keen appetite, with nervousness, irritability, restlessness, anxiety over trifles and loss of strength—lose no time in reading one of the most remarkable books of the day, "Is Diabetes Curable?"

It will be mailed free to anyone who will send merely name and address to Sanborn Laboratories, 642 Y. M. C. A. Building, Battle Creek Michigan. It describes the Sanborn home treatment and relates the experiences of men and women of national prominence who restored themselves to perfect health after other treatments had failed.

The book has 78 pages bound in board covers and is a mine of authentic information for those who are suffering from Diabetes.

Concentration Pays Advertisers

Who place their Classified Advertising in the Post-Dispatch. That's why the Post-Dispatch prints far more classified Musical advertisements than ALL the other St. Louis newspapers COMBINED!

MAin One, One—One, One

ADVERTISEMENT

Healthy Girlhood's Exquisite Complexion

Blackheads, enlarged pores, scales, pimples and red spots are repulsive and indicate negligence in caring for the skin. If the health and beauty of your skin is impaired by these ugly defects, peel them off with pure mercolized wax. This can be done speedily and quickly at home. By the process of absorption the wax gently but surely removes the unsightly mask in small almost invisible particles, until the spotless beauty of the underneath skin is revealed.

Mercolized wax is a most extensively used facial rejuvenator. You will like it. At all drug stores and beauty counters. Mercolized wax brings out the hidden beauty.

LEG SORES CURED



No detention from business or household duties. Consult us, you will be relieved after the first treatment, and if a cure is possible, will do so in a comparatively short time. Testimonials of cured patients on our files.

INVESTIGATE CORLISS LACED STOCKING

A natural support for varicose veins, weak ankles and all leg ailments. No elastic to stretch. $2.00 EACH.

HOME TREATMENTS for all leg ulcers, all remedies, two stockings, full directions. Complete by mail, $8.00.

ST. LOUIS CORLISS LIMB SPECIALTY CO.
3525A N. Grand Bl. Office 8254.
Physician in Charge.

Trade-Mark Registered U. S. Patent Office

Write for Information St. Louis Mo.

You Are as Old as the Line of Your Throat



But, no one will ever guess your age, if you have the popular "Lift Operation," now so universally done. Crows feet, baggy eyelids, an ugly nose, and all other Face defects corrected. For details write.

Dr. Saunders, 4225 Lindell Bl. or phone JEfferson 2563. St. Louis, Mo.

HALLER'S

CANARY BIRD PIE



A Tonic Food for Loss of Song, Weakness, Asthma, Hard Breathing and shedding of feathers out of season, and many other diseases of CANARY BIRDS 15c

Haller's Nesting Baby Canary Food... 15c
Just the Thing for Young Birds

Mail orders add 5c for postage

HALLER'S Bird Store
MAIN LOCATION 817 N. 6th St.
St. Louis, Mo.

ABIE'S IRISH ROSE

To Be Published in Serial Form

Commence Reading it Tomorrow in the

DAILY POST-DISPATCH

Parties and Other Recent Social Events

Mrs. John B. Denvir Jr. of 15 Washington terrace gave a luncheon Thursday afternoon in honor of Miss Mary Semple Scott, who is visiting Mrs. Ames Cushman of Ellenwood avenue.

Miss Anne Kennard Wallace and Miss Margaret Rumsey, debutantes of the past season, were honor guests at a dinner given Thursday night at Bevo Mill by Mrs. Denvir's daughter, Miss Jane Parsons. Dancing followed. Miss Parsons gave a box party at the Municipal Opera Monday night for Miss Delphine Chichester of England, who is visiting her grandmother, Mrs. Joseph L. Chambers. Supper followed at Hotel Chase.

Mr. and Mrs. Leicester Faust gave a garden party for 40 guests Wednesday night for 40 of their friends at their country home, Swastika Farm, on the Olive Street road. Supper was served out-of-doors and was followed by dancing.

Mrs. Edward Thurman Smith of 7171 Kingsbury boulevard will entertain a group of friends Wednesday from 3 to 6 o'clock with a reception and garden party. Those invited to assist are: Mrs. Frederick H. Britton, Mrs. C. A. Crowe, Mrs. J. A. Hope, Mrs. N. Scott McGruder, Mrs. A. D. McKinney, Mrs. A. D. Nortoni, Mrs. Lon Sanders, Mrs. Jessymin Lewis, Mrs. Mary Lee Francis Donnell, Miss Margaret Billups, Miss Carol Crowe, Miss Helena Harding, Mrs. Grace Jones and Miss Mary Delle Woods.

Mrs. Leola Rader Chapman of 4854 Fountain avenue, and Mrs. Carl Rader of 2422 North Euclid avenue, were joint hostesses at a bridge luncheon Wednesday at the home of Mrs. Rader, complimenting Mrs. Peter Bonquet of San Francisco, Cal.

Mr. and Mrs. Walter E. Tarlton of 7622 Walinca drive, Clayton, gave a reception for 200 of their friends Friday evening from 8 to 10 o'clock. Receiving with the hosts were Mrs. Tarlton's brother-in-law and sister, Mr. and Mrs. R. D. Cobb. The house was decorated with garden flowers and roses, with palms banking the fireplace. Assisting the hostesss were Mrs. John A. Bush and Mrs. William Saunders Cummings, and those serving punch were Mrs. William Reasor, Mrs. Earl Ellis, Mrs. Ray Hopkins, Miss Janet MacQueary and Miss Marjorie Jean Tarlton, daughter of the hosts.

Mr. and Mrs. Jacob Rubin of 6316 Westminster place will be at home today in honor of their daughter, Ada, who has just been graduated from the University City High School.

A bridge party for members and their guests will be held at the Osage Country Club Wednesday evening.

Members of the graduating class of St. Alphonsus High School were entertained last Monday evening by Mr. and Mrs. A. J. Tullock, 4166 Delmar boulevard, in honor of their daughter, Miss Virginia Tullock, who is a member of the class. Miss Tullock will enter St. John's Training School for Nurses.

An affair of the past week was the tea and card party which the Ladies' Auxiliary of the Jewish Consumptive Relief Society gave June 13 at the Hotel Chase. Mrs. A. Leventhal was chairman of the Arrangements Committee, with Mrs. S. Mandel co-chairman. Mrs. A. Levin served as chairman of the Box Committee.

A miscellaneous shower was given Thursday afternoon at the home of Miss Eleanor Porterfield of 2625 Glasgow avenue, in honor of Miss Elvira Kuhn, whose marriage to Raymond Futholter will take place June 29. The guests were members of the Coral Bible Class of the Zion Evangelical Church.

A luncheon was given Wednesday by the League of Women Voters of University City, at the Castlereagh Hotel, honoring its retiring president, Mrs. G. W. Haverstick. The new president, Mrs. W. E. Barker, presided. Mrs. Edward T. Smith gave the address of welcome and Mrs. John H. Herron and Mrs. Oscar A. Doerman contributed to the program. A silver bowl was presented to Mrs. Haverstick as an expression of appreciation of her services for the league, by Mrs. C. A. Crowe, in behalf of the league.

Miss Margaret Lutkewitte and her father, Louis Lutkewitte, have gone East for a visit at Niagara Falls, N. Y., and Washington, D. C., and from there will leave for a cruise to Havana, Cuba, and Panama, arriving in California the middle of July. Mr. Lutkewitte and his daughter have been making their home at the Hotel Roosevelt.

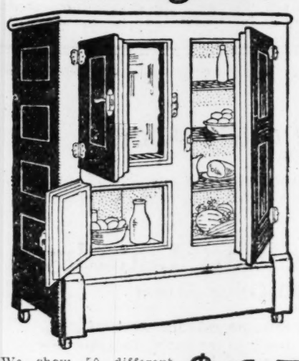
Sunday afternoon, June 12, Mrs. Bert Gantner entertained with a luncheon and bridge at her home, 4133 Magnolia avenue, in honor of Miss Catherine Darmody and Miss Celeste Doyle, who are to be married this month. Miss Darmody and Miss Doyle have had several parties and showers in their honor during the past month. Miss Darmody is to become the bride of Leo Weaver June 22, at St. Margaret's Church. Miss Doyle is to be married to Dan O'Keefe June 28, at Blessed Sacrament Church.

The Interne Alumni Association of the Jewish Hospital gave a dinner Wednesday night at Bevo Mill and had as guests of honor the retiring interne staff.

The picnic and wiener roast which was to be given this Sunday by the Sewing Circle of the Ladies' Aid Society of the United Hebrew Congregation, has been postponed to Sunday, June 26, from 1:30 p.

Continued on Next Page.

Prices Reduced on Sanitary Refrigerators



Free! *With Your Refrigerator, 7-Pc. Water Set and Blue Bird Dinner Set* **Free!**

We show 50 different styles and sizes. The Sanitary will cut your ice bill in two. See this large white enamel interior special for..... $17.95

$1 Down—Easy Monthly Payments

GOLDMAN BROS. GIVE THIS "BLUE BIRD" BEAUTIFUL DINNER SET FREE



With Your Purchase of $10 or Over—Cash or Time

Buck's Gas Ranges

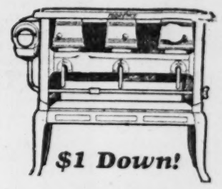
Liberal Allowance for Your Old Range



This special value has large oven — excellent baker. Contains all the guaranteed Buck's qualities. $36.50

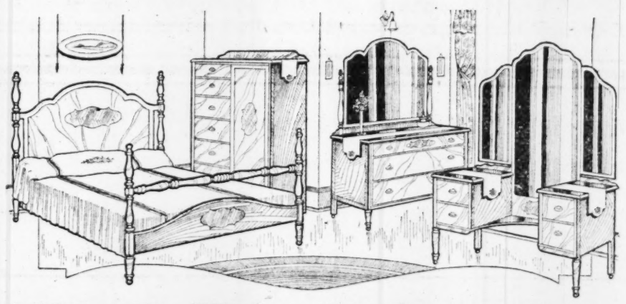
$1 Down!

Florence Oil Stoves



Florence Stoves are economical to operate—lights as easy as a gas stove. We show all styles. Special sale on used and new models. Priced as low as $19.75

$1 Down!



Simmons Day-Bed With Heavy Cretonne Pad



$17.95

This is an unusual value. Opens easily to full-size bed. Genuine Simmons quality.

Pay a Little Each Month

Open Evenings by Appointment (Phone Main 3465)

$150 4-Pc. Walnut Bedroom Suite $89

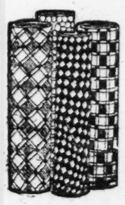
Latest Style Poster Bed *Large Dresser* *Roomy Chifforobe* *Beautiful Vanity*

Think of these four large pieces at this low price. Bow-end bed can be had if desired. Wonderfully constructed of selected cabinet woods in rich walnut finish. We only have 50 of these big bargains—be one of the lucky ones—shop early.

Easy Monthly Payments—Blue Bird Dinner Set Free

35 Years in One Location!

GOLDMAN BROTHERS' GREAT $100 DOWN SALE

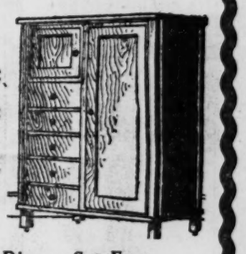


Big Reduction on LINO!

Large selection of patterns. Special, square yard 63c

$1 Down

Large Chifforobe



This special has five drawers, wardrobe and hatbox. Large and roomy. Excellent construction of selected wood in rich walnut finish $19.75

$1 Down—Easy Payments—Blue Bird Dinner Set Free

Open Evenings by Appointment (Phone Main 3465)

We Give 10% Discount

If you settle your account in 30, 60 or 90 days' time.

Save Money on Rugs!



$45 9x12 Velvet Rug

Soft, silky pile Rugs in the latest patterns $28.95

$50 Axminster Rug

High plush, 9x12-ft. Excellent wearing quality, pretty patterns... $33.90



$150 3-Pc. Davenport Suite $95

Large luxurious davenport and two big comfortable chairs. Excellent construction—beautifully upholstered. Special for .....

$200 Kroehler Bed Davenport Suite—Three Large Pieces $134

Easy Monthly Payments—Blue Bird Dinner Set Free



Blue Bird Dinner Set Free

$40 Frosted Oak Five-Piece Breakfast Set

Four artistic chairs and table. Frosted finish with gold and black decoration. After this sale this Set will go back to regular price. Take advantage of this special offer.... $24.75

$1 Down—Easy Payments





Decorated Bed Outfit

Regular $35 Value

$19.75

Iron Bed, Simmons Spring & Mattress

Just think what it means to buy a Bed Outfit of this high quality at so low a price. Do not overlook this bargain.

$1 Down—Easy Payments

Out-of-Town Customers Pay Us a Visit

We will arrange easy terms and pay the freight to your town. We deliver by truck within 30 miles of St. Louis.

GOLDMAN BROS

1102-08 OLIVE ST. 2 Doors From 11th St.

City Gets Chamberlain Library.
By the Associated Press.

BERLIN, June 18.—The late Houston Stewart Chamberlain, son-in-law of Frau Cosima Wagner, has bequeathed his entire library of more than 7000 volumes, as well as a marble bust of himself, to the Bayreuth municipality. He stipulates that the books are to be incorporated in the city's library in which the bust also is to be placed.

YOUR OPPORTUNITY TO LOOK ATTRACTIVE



Don't envy a youthful face. Have your face lifted. Removes the bags and wrinkles that make you look older. Nose, double chin, prominent ears corrected.

CONSULT DR. PINKSTAFF
Expert Plastic Surgeon
Here Until June 24th
Room 209, 520 N. Grand Bl.
Hours: 10 to 4.

"Eat and Get Well"
Never was a title more fitting to any subject than this title to

DIABETES

There are no "ifs" and "ands" about what you should eat and what you should not eat. You gradually eat what you need. This book will be sent FREE to any sufferer of diabetes. Write M. Richartz, Dept. 28, 220 West 42d St., New York.

$1.45 Complete
MONDAY AND TUESDAY
Large Lenses, for reading, sewing and headaches, with Library Frame and examination.



BIFOCALS
Two visions in one, for near and far, including our thorough examination. Spherical Lenses.
$2.00—$4.00—$6.00
Dr. H. J. Singman
Optometrist
JOHNSON BROS. DRUG CO.
7th and St. Charles

ABIE'S IRISH ROSE
To Be Published in Serial Form
Commence Reading it Tomorrow in the
DAILY POST-DISPATCH

STOP and SHOP
WISCONSIN CREAMERY
FIVE STORES
6th and Lucas — 6230 Easton Av.
1128 Salisbury — 2705 Cherokee
1223 S. Broadway
The Recognized Leader
Monday, Tuesday and Wednesday
Mother, Dad, Sister and Brother All Prefer
AMERICAN MAID MALT
"THE KIND THAT'S ALWAYS RIGHT"
Pure Granulated SUGAR
10 LBS. 39c
With Each Can of American Maid Malt



3-lb. Can 60c
Hop Flavor
A Guaranteed Product, Made Only of the Choicest Barley and Hops.
DOUBLE Eagle Stamps
Monday and Tuesday Only

LUTHERAN SYNOD TO MEET WEDNESDAY

450 Delegates Expected to Attend Western District Convention.

Approximately 450 delegates are expected to attend the annual convention of the Western District of the Missouri Synod of the Lutheran Church, which opens at the New Concordia Seminary, De Mun and San Bonita avenues, next Wednesday.

The opening address at 9 a. m. Wednesday will be delivered by Dean Fritz of the Seminary, representing the Rev. F. Pfotenhauer of Chicago, president of the synod. Dean Fritz' address will be broadcast over Station KFUO.

Discussions In Morning Sessions.

As in previous years, the morning sessions of the seven-day meeting will be devoted to doctrinal discussions. Essays on doctrinal matters will be read by the Rev. F. Pieper and Prof. J. T. Mueller, of the Concordia faculty. A special service in the interest of Christian education will be held Friday, June 24, at 8 p. m. The Rev. R. H. Meyer of the Old Trinity Lutheran Church will be the speaker at the service.

A rally, under the auspices of the Mission Board and the Walther League, will be held in connection with the convention at the Washington University Field House next Sunday afternoon. It is expected that 6000 Lutherans of St. Louis and vicinity will attend the rally.

A. A. Grossmann to Speak.

Speakers at the affair will be the Rev. Oscar Feucht of Kansas City, A. A. Grossmann, president of the International Walther League, and the Rev. E. L. Roschke, pastor of the Hope Lutheran Church.

Business before the convention will include the adoption of articles of incorporation for the western district of the Missouri Synod, an overture for the establishment of a board of Christian education, and the annual election of officers. The Western district takes in the States of Missouri, Arkansas and Tennessee, with an approximate membership of 70,000 persons.

BRETON VOTED CHAMPION WINE TASTER OF FRANCE

Identifies 12 Varieties Correctly—Drank Nothing But Cider Until He Was 16.

By the Associated Press.

PARIS, June 18.—The best wine-taster in Paris is Marcel le Cudennec, winner in a test of powers by 86 wine stewards of restaurants. He gave the correct age and description of 12 wines. He received 5000 francs, a loving cup and two bottles of ancient brandy.

Le Cudennec is a young Breton. He says he drank nothing but cider until he was 16.

The contestants, supervised by officials of the Ministry of Agriculture, each had 30 minutes in which to identify six white wines and six red ones. They were given these in numbered glasses. They sniffed and looked and took sips repeatedly, but obviously had only two and a half minutes to judge each wine.

When time was called carafes of cool water were brought for the tasters to cleanse their palates of the dozen tastes but the tasters all looked at the water with suspicion.

"I tasted it once," said one of the wine stewards, "and I didn't think much of it."

WOMAN SERIOUSLY BURNED AS ESCAPING GAS EXPLODES

Mrs. Helen Fisher, 67, Injured Trying to Light Range; Home Damaged $500.

Mrs. Helen Fisher, 67 years old, a widow of 6228 North Broadway, suffered severe burns about the arms, hands and face at 1 p. m. yesterday in an explosion caused by escaping gas in her home. Approximately $500 damage was caused.

Yesterday morning a workman was engaged in fixing gas pipes in the basement of the home and it is presumed that the gas escaped through leaky pipes. The explosion came when Mrs. Fisher started to light a gas range in the kitchen.

Parties and Other Social Events

Continued From Preceding Page.

m. to 7:30 p. m., at the Old Tourists' Grounds, Forest Park.

Mr. and Mrs. A. J. Hirsh, of 6241 Arundel place, will be at home Sunday, June 26, from 3 to 5 and from 8 till 11 p. m., to their relatives and friends in honor of the engagement of their daughter, Miss Rose Alice Hirsh, to Edwin G. Glasser, of Chicago. Miss Hirsh has just been graduated from the University of Illinois.

Miss Merideen Seat, daughter of Mr. and Mrs. L. M. Seat of 950 Belt avenue, will give a piano recital at Progressive Hall at 8:15 p. m. Tuesday.

Mr. and Mrs. E. T. Baker of 2313 Cass avenue entertained Sunday evening, June 12, in honor of the graduation of their son, Edward J. Baker, from the McBride High School.

Mr. and Mrs. I. Cohen of 5610 Page avenue, will be at home today, in honor of their daughters, Gertrude and Selma, who have just been graduated from school. The hours of the party are from 2:30 to 5, and from 8 till 11 p. m.

Mr. and Mrs. Joseph J. Hoffman of 2912 Hebert avenue entertained Wednesday evening with a dinner party to celebrate the first anniversary of their marriage.

YOUNG FRENCH EXPLORER PAYS WITH LIFE FOR DARING

Plundering Tribe Sweeps Down and Murders Expedition in Southern Morocco.

Special Correspondence of the Post-Dispatch.

ALGIERS, Algeria, June 1. — A life consecrated to scientific researches in the sandy expanses of the great African deserts was cut short with the slaying of Rene Estienne, young French explorer, on May 18.

Rene and his expedition with the object of penetrating unexplored territory were traveling in an automobile through the Bou-Denib region in Southern Morocco near the Algerian frontier. This part of the Sahara is infested with plundering tribes whom the French authorities have not yet succeeded in subjugating. Armed and mounted on fast camels, the marauders prey on lonely travelers and camel caravans.

When the explorers entered deep in the region, the Saharans swooped down in a surprise attack and murdered them without quarter. Rene, who was 29 years old, was a son of Gen. Estienne and a brother of Lieut. Georges Estienne, famous for leading numerous punitive raids by motor car into the rebel Saharan country.

Rene was a member of the Haard-Dubreuil expedition which in 1922-23 crossed the Sahara down to Lake Chad.

HINDENBURG HAS MANY HONORS

Is Doctor of Laws, Medicine, Theology, Philosophy and Others.

By the Associated Press.

BERLIN, June 18. — President von Hindenburg is not only a soldier and a statesman, but also a doctor of laws, medicine, theology, philosophy engineering and even of veterinary science.

His latest doctorial degree came from the University of Graz, in Austria, where Hindenburg was made honorary doctor of political science. His honorary veterinary degree was awarded by the Veterinary College of Hanover, and that of doctor of engineering by all the polytechnical institutes of Germany. The University of Koenigsberg, in Eastern Prussia, outdid all other universities by making the soldier-president "honorary doctor in all faculties" soon after his successful campaigns in the East during the world war. Bonn University made him honorary doctor of political science, the degree being conferred by both the law and the philosophical faculties. At Goettingen, Jena and Cologne he holds the title of "honorary citizen."

Dry Administrator and Aid Quit.

By the Associated Press.

BUFFALO, N. Y., June 18.—Judge Harper, Federal prohibition administrator for Northern and Western New York State, and his assistant, Capt. L. C. Regan, resigned today, the resignations to take effect at the close of today's business. Judge Harper said he found himself disqualified under the newly created civil service requirements for prohibition officials. One of the requirements for administrator, Judge Harper said, was that an applicant must have had at least six years of service in an executive capacity. "That will knock out all but three administrators now in the service," he said.

GUARANTEED DR. TROTTER'S TEETH
HOLD-FAST TEETH is what we call our Plates with the soft rubber suction. They are for people who have trouble wearing teeth. Form is often required to remove them. I make Teeth for people who want GOOD TEETH. If you have had two or three sets made which you cannot wear, come to me. Consultation is free. DR. OTIS TROTTER, Specialist Artificial Teeth Only. Thirty Years' Experience in Fitting Difficult Mouths. Broken Teeth Repaired. Roofless Plates if Your Mouth is in the Proper Shape. Competent Dentist on hand for Fillings, Bridge Work, Crowns, etc. Hours: 9 to 5. Sunday, 9 to 10 a. m.
203 N. 7TH ST., NEAR PINE. PHONE MAIN 2374.



Announcement

I wish to announce to my friends and former patrons that I am back at my old position with the

Metropolitan Laundry
4440 Olive Street

Any orders for fine laundry work of any kind will be handled promptly, for Metropolitan trucks cover the city.

Phone JEfferson 1030 and let us show how we appreciate your patronage.

JEfferson 1030 FRED BITTICK



Corns Lift Off

You'll laugh! Lift off hard corns, soft corns, corns between the toes and calluses. It doesn't hurt a bit! Seems Magic! Just drop "Freezone" on any tender, touchy corn. Instantly it stops aching; then shortly you just lift that old bothersome corn right off with your fingers. It works like a charm, every time.

A tiny bottle of "Freezone" costs only a few cents at any drug store—Try it!

SEND your WANT AD to the POST-DISPATCH and GET RESULTS—3-time Ads ALMOST CERTAIN.

371,905

The net paid average circulation of the Sunday Post-Dispatch during May, 1927, was 371,905.

110,000 More

The Post-Dispatch is read, every Sunday, in at least 110,000 more homes than the second St. Louis Sunday newspaper.

80,000 More

The Sunday Post-Dispatch is read, every Sunday, in at least 80,000 more homes in The Billionarea—Greater St. Louis—than the second St. Louis Sunday newspaper.

The Big Sunday

POST-DISPATCH

More News! More Features! More Homes! More Readers! More Advertising! More Results!



t Off

ust lift that old bothersome
t off with your fingers. It
ks a charm, every time.
bottle of "Freezone" costs
ew cents at any drug store

the POST-
SULTS—
ERTAIN.

AWARD FOR FIRING ON CHINESE

By the Associated Press.

WASHINGTON, June 18.—Action of Commander R. C. Smith, of the Destroyer Noa, who on March 24 ordered the firing on Chinese attacking American refugees at Nanking, was officially recognized today by the Navy Department in a letter which read: "The department commends you for your timely action in protecting lives and property so excellently executed on this action."

At that time, addressing himself to his executive officer in direct charge of the guns, Smith said: "I'll either get a medal or a court-martial for this. Let her go, Benny."

Loans

Is there any sense in asking your friends for a loan and have them turn you down. Come to us—that's our business. Borrow from $25 to $1000 on your car left in your possession. Year to pay back.

YAHLEM FINANCE CORP.,
1035 N. Grand.

Cross Eyes

SEND FOR **FREE Opto-Scope**

An Eye-Muscle Exerciser. Something New!
The OPTO-SCOPE INSTITUTE
Desk 20, 58 E. Washington St., Chicago.

RUGS

9x12, Cleaned $1.25
9x12, Chemically Cleaned .. $3.00
EMPIRE CARPET CLEANING CO.
Lindell 4558



Plates & Bridge Work — Upper and Lower Plate $25; Gold Bridgework $5; Crown and Tooth $5; Silver or Porcelain Filling $1. EXAMINATION FREE.
Hours 8:30 to 5:30—Sunday 9:00 to 12:00
DR. E. R. VAN BOOVEN, DENTIST
614 OLIVE ST. Opp. Famous.
Lady Attendants Over Childs.

Pyorrhex

CHEW IT LIKE GUM

Prevents Dental Diseases
Checks Trench Mouth

AT YOUR DRUGGIST ... 25¢

ADVERTISEMENT

Leg Trouble

Viscose Replaces Leg Wrapping



Remarkable preparation of great viscosity, applied warm, but cools; porous and flesh colored. Viscose Method actually forces diminished circulation in the leg. Relieves congestion. Reduces swelling. Stops painful varicose vein trouble. Heals and prevents leg ulceration. Results positive while you work and walk. Send now for the "Story of Viscose." F. D. VISCOSE CO., 803 S. Lake St., Los Angeles, Cal.

ADVERTISEMENT

OLD SORES

Since 1869 ALLEN'S ULCERINE SALVE has healed more old sores than all other salves combined. It is the most powerful salve known and heals sores from the bottom up, drawing out the poisons. By mail 65 cents; Book Free.
J. P. ALLEN MEDICINE CO., Dept. A-9, St. Paul, Minn.

The Famous Keeley Treatment for **Liquor and Drugs**

More patients came to The Keeley Institute in 1926—than in any year since 1917.

For more than 50 years, The Keeley Institute has been the Mecca for men and women facing physical, mental or financial ruin, because of drink or drugs. They have come to Dwight, and at the end of the treatment, have gone their several ways with no more desire for a drink or drug, than if they had never used it. No restraint—no bad after effects—moderate cost—correspondence confidential. Address—
M. K. NELSON, Secretary
The KEELEY INSTITUTE
Dwight, Illinois

ADVERTISEMENT

Feel Tired When You Get Up?

Tongue coated—head aches—no pep for the day's work? Then your liver is lazy, your kidneys are not eliminating the poisons from the body. Your system needs toning up. Thousands upon thousands all over the world take Warner's Compound (formerly Warner's Safe Kidney and Liver Remedy).



It corrects functional troubles and by its tonic and purifying properties restores the liver and kidneys to their normal condition, so you soon feel like yourself again.

All leading druggists. FREE trial bottle sent if you write Warner's Safe Remedies Co., Dept. 245, Rochester N. Y.

Your druggist also recommends: —Warner's Acute Rheumatic Remedy, Warner's Nervine, Warner's Asthma Powder, Warner's Cathartic Pills.

PILES CURED WITHOUT KNIFE—LIGATURE or CAUSTIC

No Hospital—No Danger—No Chloroform by MILD OFFICE TREATMENT
A CURE GUARANTEED
Fistula, Fissure and all Rectal Diseases CURED. In practice 31 years. Thousands of cured patients. Write for FREE BOOK. It will pay you. Tell your friends. Consultation and Examination Free
DR. C. MATTHEW COE, Rectal Specialist
911 Pine Street, St. Louis, Mo.

AMERICA READY TO REDUCE NAVAL AUXILIARY CRAFT

Hugh Gibson, at Opening of Arms Conference at Geneva, Monday, Will Outline Definite Proposal.

EXCHANGES WITH POWERS HAVE BEGUN

Effort Will Be Made, It Is Expected, to Induce Italy and France to Follow Suggestions.

By DAVID LAWRENCE,
A Special Washington Correspondent of the Post-Dispatch.
(Copyright, 1927.)

WASHINGTON, June 18.—The United States Government is prepared to make a real sacrifice in cutting down its auxiliary naval craft.

Hugh Gibson, chairman of the delegation to the disarmament conference which opens at Geneva on Monday, has been instructed to indicate in his first statement the far-reaching character of America's proposal to reduce naval armament.

Just as Secretary Hughes in the autumn of 1921 startled the world by his announcement of what the United States was willing to do in limiting construction of battleships, so today America is ready to lay all the cards on the table face up and accept a reduction in the tonnage of cruisers, submarines and auxiliary craft generally.

Informal exchanges of views between London, Washington and Tokio have been going on for several weeks so that the American proposal will not come altogether as a surprise. The British and Japanese are known to be willing to make cuts in existing naval strength and to limit the number of new vessels, but the exact formula for limitation is not yet a matter of agreement.

There are high hopes here, however, that the British and Japanese will concur with the viewpoint of the United States, or that America will be able without difficulty to accept such changes as Britain and Japan may offer.

Confidence in Washington.

Confidence that some tangible results will be obtained prevails here because it is realized that neither Japan nor Great Britain would have accepted invitations to the conference unless in advance there were known to be some basis for mutual agreement.

While the forthcoming conference differs in many respects from that held in Washington six years ago, it is an open question whether the absence of the French and Italians may permit a better procedure this time.

The difficulty in 1921 was that the three big naval powers made an informal agreement in advance as to how the conference should be conducted, and an effort was made at the opening sessions to bring Great Britain, Japan and the United States into concord without worrying about the French and Italian.

There was a feeling among the latter two that they had not been consulted sufficiently, whereas the truth was the American delegates realized an agreement between the three big powers was essential before the ratio of naval strength suggested for France and Italy could be worked out.

Will Inform Paris and Rome.

This year, after the three big powers have reached an agreement, they will not be bound by any views of the French and Italians because the latter declined in the conference to be represented officially. It is expected, however, that every effort will be made to keep Paris and Rome informed, so that when the three powers have reached an agreement, the inclinations of France and Italy will be to go along with the relative strength which the conference will indicate should be followed by other powers.

In other words the hope is that France and Italy will not embark on any program that will upset the equilibrium as between Great Britain, Japan and the United States.

It has been suggested that there may be a conditional clause in the three-power agreement requiring further conference and revision, if France or Italy should undertake a construction program that would require Great Britain to consider seriously the enlargement of her smaller naval vessels.

The three powers do not feel, therefore, that the explicit concurrence by France or Italy is at this time essential, even though diplomacy will attempt to persuade France and Italy to help along world peace by reducing small armament.

Britain to Say Definite Proposals Before Conference.

GENEVA, June 18.—W. C. Bridgeman, British first Lord of the Admiralty, on arriving here to attend the naval conference, said that all questions concerning limitation of warships would be open for discussion.

This was interpreted in some quarters as indicating that Britain will try to reopen the question of cruiser size.

Bridgeman announced that he would lay definite proposals before the meeting and hoped the discussions would make it easier for nations not participating in the conference to adhere later to any principles agreed upon. This was an allusion to France and Italy.

Hugh Gibson, American delegate, told the press that the exact status of the French and Italian observers at the conference had not been determined.

BEAUTY AID — Drink and Bathe in Nature's Wonderful Sulphur Water
BAD COMPLEXIONS — Turkish Baths — Dept. for LADIES
BELCHER HOTEL — Fourth and Lucas



Charming Reflection is obtained by using **Cuticura Soap**

Daily, assisted by Cuticura Ointment when required. It keeps the pores active, the skin clear and free from irritations and the scalp in a healthy hair-growing condition.

Soap 25c. Ointment 25 and 50c. Talcum 25c. Sold everywhere. Sample each free. Address: "Cuticura Laboratories, Dept. 21F, Malden, Mass."
Cuticura Shaving Stick 25c.

SCHOOLS AND COLLEGES

LINDENWOOD A COLLEGE FOR WOMEN
"A CENTURY OF SERVICE"

Within fifty minutes of St. Louis. One of the chief sources of Lindenwood's fame as an educational institution is that it has opportunities for seeing and hearing the best in music, art and dramatics. Every year, Lindenwood students have the opportunity of attending concerts of the St. Louis Symphony Orchestra, the Civic League Series, and Opera and special artists; with numerous visits to the nationally known St. Louis Art Museum and other places of unusual interest and great educational value.





Two and Four Year Courses. Exceptional special courses in Music, Art, Journalism, Liberal Arts, Home Economics, Business and Expression. Send for illustrated, descriptive literature and catalog.

J. L. ROEMER, D. D., *President*,
BOX H-27 - - - - ST. CHARLES, MO.

J. D. CARSON CO., S. E. COR. 8TH & FRANKLIN

Here's the Greatest Value in America!

Magnificent Loose-Cushion Fine Velour Suite

3 PC. SUITE $69



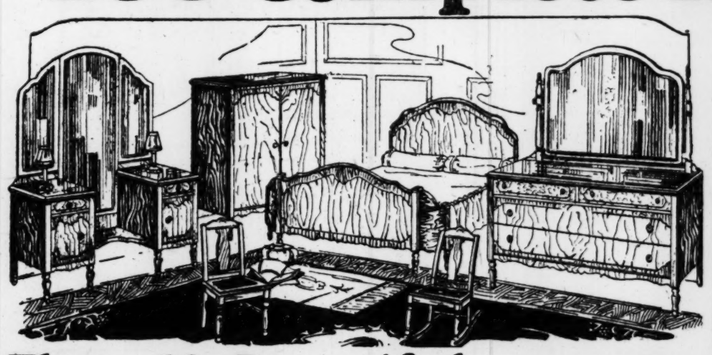
$7 Delivers

Come Early—Open at 8 A.M. Monday

MONDAY, a red-letter day in St. Louis' value-giving history, for it marks the presentation of the most astonishing living-room offer in many years. Why have an old-style parlor suite or davenette suite in your home when you can buy this modern up-to-date beautiful three-piece Suite at such an astonishingly low price. We urge you to come early for there will be crowds here availing themselves of this opportunity. Liberal credit terms extended.

The price, $69.00, cannot begin to convey to you what a wonderful Suite this is. The Suite comprises a long, roomy davenport, handsome club chair and striking wing chair, covered in a splendid quality lovely velour. Has ornamental wood-carved trim at base. Comfort is insured by soft, spring seats and backs and deep spring-filled, loose cushions. By all means, see it Monday. We doubt if you ever will again be offered such a saving. Come prepared to buy.

$195 Complete Room Outfits, $98



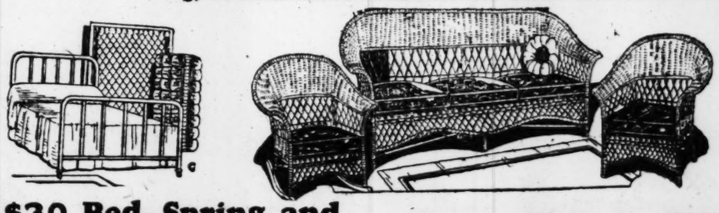
These 12 Beautiful Bedroom Pcs. $1.25 Weekly — $98

If you're a lover of bargains and want a thrill—See this Monday. A handsome large dresser (or vanity), bow-end bed and chiffonrobe in walnut finish on best hardwood, rocker, chair (or bench), spring, all-cotton mattress, two boudoir lamps and shades, and an Axminster rug—all 12 pieces, $98.00.



These 14 Fine Dining-Room Pieces $1.25 Weekly — $98

Here's Dining-Room Furniture that will gladden your heart. Genuine walnut veneer on best hardwoods, large buffet, extension table, 5 chairs and armchair, all beautifully decorated, polychrome buffet mirror, pair torcheres, fruit bowl, silver tray and table scarf —All for only $98.00.



$30 Bed, Spring and Mattress

A splendid full-size, all-steel walnut finish bed, non-sag spring and cotton-felt mattress. Sale at only $15.85

$1.00 Down

This Fine Three-Piece Beautiful

Reed Fiber Suite

An elegant Suite with large davenport, chair and rocker—loose cushion seat—finely woven of reed-fiber and finished in fancy colors—sale at $29.75

Only $2.00 Down



Side-Icer Enamel Lined

Refrigerator

Solid oak case—enamel interior—heavily insulated and a guaranteed ice saver—on sale at $15.85

$1.00 Down

J. D. CARSON CO.

S. E. CORNER 8th AND FRANKLIN AV.

15TH CENTURY BOOKS ON VIEW AT MUSEUM

Part of Famous Volbehr Collection to Remain on Display to June 30.

A Spanish edition of the first travel book to be printed, and containing what William Morris considered the finest wood cuts ever made, is among the incunabula exhibited last wek at Hotel Chase, and now to be viewed at the Art Museum where the collection of 160 aged books will remain until June 30.

The volume with the wood cuts admired by Morris is Breydenbach's "Pilgrimage to the Holy Land." It was turned out by the publisher Horus at Saragossa, Spain, in 1498, and is considered one of the prizes in the famous Vollbehr collection, which numbers 3000 books, and from which all the volumes on view were drawn.

A German edition of "The Life of the Savior" on exhibit also is rich in wood cuts. These, however, are colored. The volume was printed by Zainer, at Ulm, in 1485, and is recognized as one of the finest specimens of its period. A missal printed in South Slavic cyrillian script, turned out in Venice in 1483, is the only one of its kind in existence. It, too, has colored wood cuts.

Other notable volumes in the collection, all from the fifteenth century, are: An Itilian edition of Pliny's Natural History, produced by the famous Nicholas Jenson, in Venice; an eddition of St. Jerome's Epistles, printed on embossed vellum; a first edition of Homer in Greek, printed in Florence in the year 1488 by Bartholomaeus de Libris.

There are other travel volumes, treatises on music, astrology and botany; books of hours and other holy works, all abounding in the extraordinary wood cuts that have not been equaled since.

FORMER HEAD OF ARMOUR GRAIN CO. IS ACQUITTED

Committee of Chicago Board of Trade Finds Nicol Not Guilty of Dishonorable Conduct.

By the Associated Press.

CHICAGO, June 18.—K. R. V. Nicol, former president of the Armour Grain Co., today was acquitted of charges of dishonorable conduct by the directors of the Chicago Board of Trade, which tried him on charges preferred by a special committee of the board which had investigated the Armour company.

Nicol was the last of three former officers of the Armour Grain Co. to be tried by the exchange as a result of charges that the Armour company had defrauded the grain marketing company.

The grain marketing company was a merger of the Armour company and two Rosenbaum companies and was intended to have been a farmer-owned and controlled cooperative, but failed of its purpose. It was charged that at the time of the merger, the Armour company had substituted inferior grades of wheat in its northwestern elevator and an arbitrator decided the Armour company was indebted to the grain marketing company to the extent of about $3,000,000, as a result of this action.

Later the Armour company was suspended from trading on the exchange and charges were filed against three former officers. George E. Thompson, who was general superintendent of the Armour elevators, was expelled by the board a few days ago after being found guilty of dishonest conduct, and John Kellogg, who succeeded George E. Marcy as president of the Armour concern, was given a two-year suspension yesterday.

SAYS AMERICAN WOMEN GROW OLD GRACEFULLY

By the Associated Press.

NEW YORK, June 18.—American women grow old more gracefully than women of other countries, in the opinion of Paul Poiret, French style creator, who is interviewed in the current issue of the Woman's Home Companion.

"I have known American women of 60 and 70," he is quoted as saying, "who were strikingly beautiful and who still had resplendent style."

Women more than 35 years old are more interesting to the couturier than younger ones, he said.

"The undeveloped figure and unlined face of youth require very little study," he elaborated. "The younger women may wear standardized clothes and find them suitable and becoming. However, as character develops, as those lines appear in the face and around the eyes which render the woman more and more interesting, personality may be defined and dressed."

ABIE'S IRISH ROSE

To Be Published in Serial Form

Commence Reading it Monday in the

DAILY POST-DISPATCH

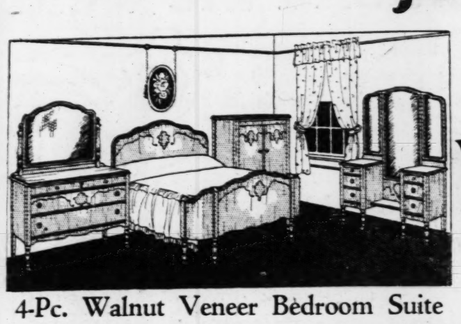
May-Stern's—Every Day In Every Way—Greater and Greater

MAY-STERN'S GREAT SEMI-ANNUAL PRE-INVENTORY SALE

BEGINNING MONDAY, JUNE 20th—ENDING JUNE 30th

Offering Hundreds of Home-Needs

All Over the Store at Specially Reduced Prices for This Mammoth Event



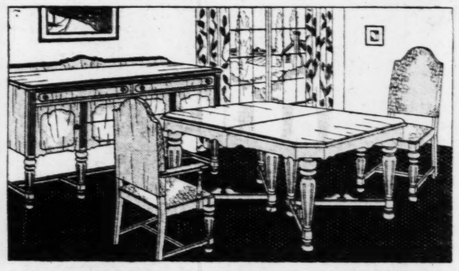
4-Pc. Walnut Veneer Bedroom Suite

Four handsome pieces including large dresser, triple mirror vanity, chiffonobe with roomy apparel space, and full-size bow-end bed. All flat surfaces of this charming Suite are hilighted walnut veneer with an effective trimming of Chinese green indented lines. All handles are of antique bronze..... **$139**

Pay Only $1.50 Monthly

BEDROOM SUITES REDUCED

$159	4-Pc. Walnut-Finish Bedroom Suite..	$98.00
$189	3-Pc. Walnut Veneer Bedroom Suite..	$129.75
$219	4-Pc. Walnut-Finish Bedroom Suite..	$149.75
$248	4-Pc. Decorated Walnut Bed Suite...	$169.50
$298	4-Pc. Walnut Veneer Bedroom Suite..	$198.00
$325	4-Pc. Spanish Style Bedroom Suite...	$219.50
$345	4-Pc. Gen. Wal. Ven. Bedroom Suite.	$244.75
$395	6-Pc. American Maple Bedroom Suite	$298.00



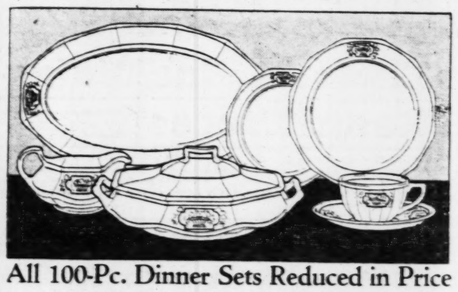
8-Pc. Walnut Veneer Dining-Room Suite

This dignified styled Suite consists of eight substantially built pieces—an extension table with attractively designed legs which are shown on all the pieces—a buffet that is low and gracefully constructed with ample linen and china compartments and sliding, velvet-lined silver drawer, the doors have walnut overlay medallions and gold-lined ornamentation—the 6 chairs, 1 host chair and 5 side chairs, are upholstered in two-tone figured jacquard velour in choice of taupe and blue, or taupe and rose..... **$159**

Pay Only $2.50 Weekly

DINING-ROOM SUITES REDUCED

$165	8-Pc. Walnut-Finish Dining-Room Suite...	$ 98
$189	8-Pc. Spanish Walnut Veneer Dining Suite,	$119
$198	8-Pc. Tudor Walnut Dining-Room Suite..	$129
$245	8-Pc. Huguenot Walnut Dining-Room Suite	$156
$268	8-Pc. Hi-light Walnut Dining-Room Suite.	$187
$345	9-Pc. Gen. Walnut Veneer Dining Suite..	$219
$489	10-Pc. Gen. Walnut Veneer Dining Suite..	$329
$650	10-Pc. Gen. Walnut Veneer Dining Suite..	$495



All 100-Pc. Dinner Sets Reduced in Price

In order to make room for new merchandise we are offering every 100-piece Dinner Set in our entire display at 33⅓% off. All have colorful conventional designs and attractive shapes. A wonderful opportunity to secure a brand new Dinner Set at a saving of **33⅓%**

All Goods Marked in Plain Figures One Price to All "The House of Honor"

THE TRUTH ABOUT MAY-STERN

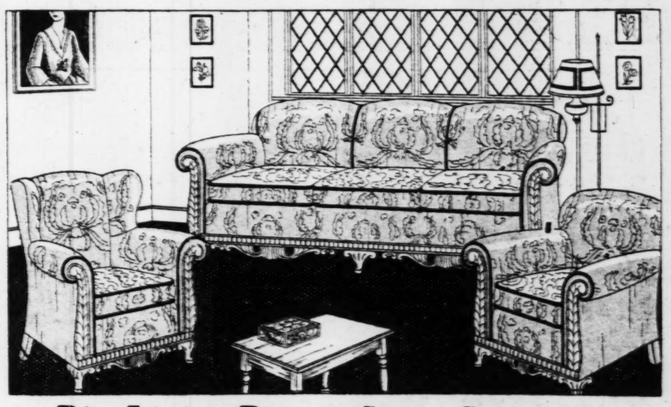
"THE HOUSE OF HONOR"

"HONESTY IS THE BEST POLICY"—You know that to be true—we know it is true, therefore we govern our business accordingly.

Every item appearing in any of our advertisements is always found on our floors exactly as illustrated. We do not indulge in "fake" sales, nor do we permit misrepresentation of any kind. WE SELL EXACTLY WHAT WE ADVERTISE. NO EXAGGERATIONS—NO MISSTATEMENTS.

Plain figure prices mark every article on our entire nine floors of display. ONE PRICE TO ALL. More than one price on the same article is dishonest.

We want your confidence—we want to be worthy of your patronage—we want to serve you in every way that is humanly possible. You know and we know that "HONESTY IS THE BEST POLICY."



Big Living-Room Suite Sensation Featuring This Three-Piece Figured Velour Living-Room Suite

Here you are! Just the Suite that will appeal to you for refurnishing your living room this Summer! There is everything about it to reflect hominess and comfort. The broad, deep chairs and the davenport are beautifully upholstered in figured velour in an especially attractive designe, backs and sides of plain velour. The great comfort of the 3 pieces is enhanced by its filling. Its beauty is supplemented by the artistic carving on its bottom rail and front posts. The finish is walnut over hardwoods..... **$98**

Pay Only $1.75 Weekly

Bed Davenport Suites, Priced from $98 Up



Genuine 9x12 Wool Wilton Rugs

These are the finest wool Wilton Rugs that can be obtained anywhere for $50! They are made of the highest quality wool yarns and are woven into designs of rich colors and luxurious designs that will harmonize or match your furnishings. They have a soft, velvety pile and some are finished at the ends with fine twisted fringe..... **$59**

Pay Only $5 Monthly

All Rugs Reduced in Price

$24	9x12 Fiber Rugs.....	$18.45
$35	9x12 Brussels Rugs.....	$21.65
$38	9x12 Velvet Rugs.....	$24.50
$40	9x12 Axminster Rugs.....	$29.45
$45	9x12 Axminster Rugs.....	$32.50
$55	9x12 Axminster Rugs.....	$39.65
$69	9x12 Axminster Rugs.....	$49.85
$75	9x12 Axminster Rugs.....	$58.50



THREE-PIECE FIBER REED SUITE

Pieces Priced Separately if Desired

Settee, $29.50 Chair or Rocker at $15 Each

This stunning Suite has three pieces, each has a high, restful back, and arms that are woven in one continuous piece. An attractive striped fabric lends itself gaily to the spring-filled loose cushion seats. The fiber reed itself is of a superior quality that will wear indefinitely. It is finished in a light brown..... **$59.50**

Pay Only $1.50 a Week

ODDS AND ENDS REDUCED

$11.95	Fiber Reed Chair or Rocker.....	$ 8.95
$95.00	5-Pc. Brier Oak Breakfast Set.....	$79.50
$39.75	5-Pc. Gray Oak Breakfast Set.....	$29.95
$22.95	Top-Icer Refrigerator.....	$16.95
$24.95	3-Door Side-Icer Refrigerator.....	$18.45
$ 3.95	Maple Porch Rocker.....	$ 2.95
$ 2.50	Steamer Chair with Footrest.....	$ 1.45
$12.95	Steel Beds, walnut finish.....	$ 8.95



Used Portable Phonographs

Values up to $25.00

These phonographs have been only slightly used. The mechanical condition of every one is perfect. They are equipped with strong spring motors and are encased in excellent leatherette covered boxes. An ideal Phonograph to take on your Summer vacation. Only..... **$10**

Pay Only 50c Weekly

Other Portables Priced to $35

May-Stern & Co.

S. E. Corner 12th and Olive Streets

Truthful Advertising No Exaggerations No Misstatements "The House of Honor"

Houses and Flats

PART SEVEN.

STRATEGIC SITES IN CITY INVOLV IN NEGOTIATIO

Secrecy Surrounds R Activities Involving trol and Ownershi Several Corners.

OPERATORS ACQUI GRAND BLVD. PAR

Plans Previously nounced Sharpen Sp lative Interest — S Olive Street Holding

By Berry Moore.

While announcements are held, negotiations were con during the week involving and ownership of a numb strategic corners in the b and amusement centers of th Many offers for others we forthcoming and negotiation on rather an aggressive basi

Constituting the feature prominent Grand boulevard which under contracts entere will be acquired under a 9 lease by a group of profes operators. This lease carri option to purchase the fee in six months at a stip price. The site is occupied comparatively new building other purchase under nego comprises approximately a bl ground, with an extensive boulevard frontage. There is speculation both as to the l and the plans of the prosp buyer in view of the large involved. The tract is said the largest available for de ment adjacent to central boulevard.

Speculative Interest Sharp

Speculative interest in th of the city has been shar with the execution of plans Fox Film Corporation at and Washington boulevards originally called for a 1 office building with a movin ture theater on a surpassing

The southeast corner of and Twenty-eighth streets been purchased through the Ohio-Mauro Realty Co. The tity of the purchasers has ne disclosed. Plans provide fo improvement of the site w handsome business block.

Several offers have been for the northwest corner of tieth and Olive streets, ow the Thomas Wright estate, site has a large frontage on street with a depth on Twe extending to an alley. It tioned to become an outst corner with the widening o thoroughfare.

Talk of New Hotels

The southwest corner of eenth and Olive streets, re purchased by the clients re R. Blake & Bro. Real Estat through the Hemmelmann-ler Co., was the object of s offers. This site is said to in plans for a large hotel for it is regarded as especially able in view of its Olive f.ontage of 100 feet.

An option has been obtai a prominent Washington corner, the purchasers-elect speculators who recognize th abilities of the site for a t or a large hotel enterprise. cation of this site, one of th eligible in the downtown for an improvement of this is withheld pending consumm of the purchase.

The Orpheum Theater Cir is generally understood, is lookout for a site in the dow district for a new and large ater. A house that will vi the largest and most sumptu the city, is the ambition o organization, it is said. The ent Orpheum Theater at Nin St. Charles streets, has been quate to requirements since pictures were introduced the

The closing of deals ha delayed more or less by th traction incident to the Lin celebration.

Capital is available in larg ply for real estate financing cially for building enterpr the business centers, at co tively low rates of interest. promises to be a factor in re activity this fall, when real operations will be on a much er scale, from surface indic

SIX SALES REPORTED BY GRAVOIS WEBER

Gravois Weber Park repo following sales: 180 feet ward Ringwald, 55 feet on avenue, to Leo Mallett; 52 Wayne avenue, to N. E. 100 feet to Charles Ayers; on Myrtle, to A. J. Fite; on Vasel, to S. F. Speck.

Houses and Flats

REAL ESTATE ST. LOUIS POST-DISPATCH SECTION

Farms Financial

PART SEVEN. ST. LOUIS, SUNDAY MORNING, JUNE 19, 1927. PAGES 1—14B.

STRATEGIC SITES IN CITY INVOLVED IN NEGOTIATIONS

Secrecy Surrounds Realty Activities Involving Control and Ownership of Several Corners.

OPERATORS ACQUIRE GRAND BLVD. PARCEL

Plans Previously Announced Sharpen Speculative Interest — Scan Olive Street Holdings.

By Berry Moore.

While announcements are withheld, negotiations were concluded during the week involving control and ownership of a number of strategic corners in the business and amusement centers of the city. Many offers for others were also forthcoming and negotiations were on rather an aggressive basis.

Constituting the feature was a prominent Grand boulevard corner, which under contracts entered into will be acquired under a 99-year lease by a group of professional operators. This lease carries an option to purchase the fee within six months at a stipulated price. The site is occupied by a comparatively new building. Another purchase under negotiation comprises approximately a block of ground, with an extensive Grand boulevard frontage. There is much speculation both as to the identity and the plans of the prospective buyer in view of the large area involved. The tract is said to be the largest available for development adjacent to central Grand boulevard.

Speculative Interest Sharpened.

Speculative interest in this part of the city has been sharpened, with the execution of plans of the Fox Film Corporation at Grand and Washington boulevards. These originally called for a 17-story office building with a moving picture theater on a surpassing scale.

The southeast corner of Olive and Twenty-eighth streets has been purchased through the Beffa-Ghio-Mauro Realty Co. The identity of the purchasers has not been disclosed. Plans provide for the improvement of the site with a handsome business block.

Several offers have been made for the northwest corner of Twentieth and Olive streets, owned by the Thomas Wright estate. This site has a large frontage on Olive street with a depth on Twentieth extending to an alley. It is destined to become an outstanding corner with the widening of this thoroughfare.

Talk of New Hotels.

The southwest corner of Eighteenth and Olive streets, recently purchased by the clients of John S. Blake & Bro. Real Estate Co., through the Hemmelmann-Spackler Co., was the object of several offers. This site is said to figure in plans for a large hotel, for which it is regarded as especially desirable in view of its Olive street frontage of 100 feet.

An option has been obtained on a prominent Washington avenue corner, the purchasers-elect being speculators who recognize the possibilities of the site for a theater or a large hotel enterprise. The location of this site, one of the most eligible in the downtown district for an improvement of this type, is withheld pending consummation of the purchase.

The Orpheum Theater Circuit, it is generally understood, is on the lookout for a site in the downtown district for a new and larger theater. A house that will vie with the largest and most sumptuous in the city, is the ambition of this organization, it is said. The present Orpheum Theater at Ninth and St. Charles streets, has been inadequate to requirements since moving pictures were introduced there.

The closing of deals has been delayed more or less by the distraction incident to the Lindbergh celebration.

Capital is available in large supply for real estate financing, especially for building enterprises in the business centers, at comparatively low rates of interest. This promises to be a factor in renewed activity this fall, when real estate operations will be on a much larger scale, from surface indications.

SIX SALES REPORTED BY GRAVOIS WEBER PARK

Gravois Weber Park reports the following sales: 160 feet to Edward Ringwald, 53 feet on Vasel avenue, to Leo Mallett; 53 feet on Wayne avenue, to N. E. Seago; 100 feet to Charles Ayes; 50 feet on Myrtle, to A. J. Fite; 53 feet on Vasel, to S. F. Speck.

MARITZ AND YOUNG INC. DESIGN NEW TYPE HOME IN CARRSWOLD

H. B. Corson, a member of the syndicate controlling Carrswold, has commenced the erection of a large residence there. It is designed in the rambling, French Breton type, and is about 120 feet long. It is being built of stone enlivened by a certain amount of brick work in several of the gables. The residence has an antique shingle tile roof, and is made interesting through the use of the mullioned windows contrasting with the stone walls.

The interior will contain a living room, dining room, sun porch, butler's pantry, kitchen and a three-car garage on the first floor. The second floor will consist of four large master bedrooms, with dressing rooms and baths and a large open sleeping porch to the south end of the building. The servants' wing is to contain two large servants' roms, bath and adequate closets.

The stair hall will be two stories in height, with a stone sairway around an open well hole. The building is being constructed of reinforced concrete, with gypsum tile partitions, which makes it virtually of fireproof construction, so as to preclude the usual shrinkage of a house constructed with wood studs and joists. The floors are of terrazzo.

This house is being erected with the primary object of establishing a definite standard of houses in Carrswold equal to that of the better houses in the Brentmoor district.

The building was designed and is being erected under the supervision of Maritz & Young, Inc., Architects.

GUNDLACH CO. REPORTS MANY SALES OF HOMES

Sales were reported by John H. Gundlach & Co. as follows: North Side office, brick cottage, 3609 Florissant; John C. Herold to E. L. Hoff, bungalow, 5616 Mimika; O. E. Carden to G. W. Harris, bungalow, 8415 N. Broadway; M. Sieveking to Anna F. Kamp, residence, 3822 Hartford; Louis Kohlbry to J. H. Wetter, flat, 3220 Harper.

Frank P. Preissle to John Theiss, bungalow, 308 Circle Drive; F. G. Wellhoener to a client, bungalow, 306 East Circle Drive; F. G. Wellhoener to a client, residence, 3900 North Eleventh St.; Emma Kleinfelter to Joseph Nosal, residence, 8826 Cozens Place (Jennings); H. B. Vierdag to Henry Mueller, flat, 3228 Nebraska; William Mumm to John Schreiber, bungalow, 5539 Emerson; Robert Michel to a client, flat, 1012 Bittner street; Anna Kamp to a client, bungalow, 5248 Genevieve; F. Dianesic to Philip Schmidtkonz.

The Gundlach company reports an exceptional demand for small homes of all kinds, and also reports an active loan week.

STANLEY EPSTEIN, INC., SELLS 16-FAMILY FLAT BUILDING

Stanley Epstein, Inc., reports the sale of a 16-family apartment style flat building on the corner of Bayard and Hodiamont, just completed by the Marget Realty Company.

This property, which was rented by Stanley Epstein, Inc., 30 days before completion, was sold to Grace V. Norman, who was represented by the Glick Realty Company.

A 4-family flat, 5055-57 Chippewa street, was sold for the account of the Ada Building and Investment Company to Frank Schofro, who was represented by the Watson-O'Rourke Realty Company. This building is one of 15 similar buildings built on this block in Northampton by Jacob Rubin, president of the Ada Building and Investment Company, and the eleventh sale made by Stanley Epstein, Inc., of these particular buildings.

Sale also was reported of two five and seven-room flats at 2831 and 2835 Lacomac street for Kate Leydecker.

The bungalow at 4042 East Iowa was sold to Henry F. Mueller.

NEW B. & O. STOCK TO BE SOLD HOLDERS $10.50 UNDER PRICE

Common Issue Will Be Offered at $107.50; Details of Plan Put Before I. C. C.

WASHINGTON, June 18.—Details of the Baltimore & Ohio railroad new stock offer were laid before the Interstate Commerce Commission today in an application of the road for authority to proceed. The company intends to give its present stockholders the right to purchase 632,425 shares of new common stock at $107.50 per share, while the present stock of the company is selling on the open market at $118 per share.

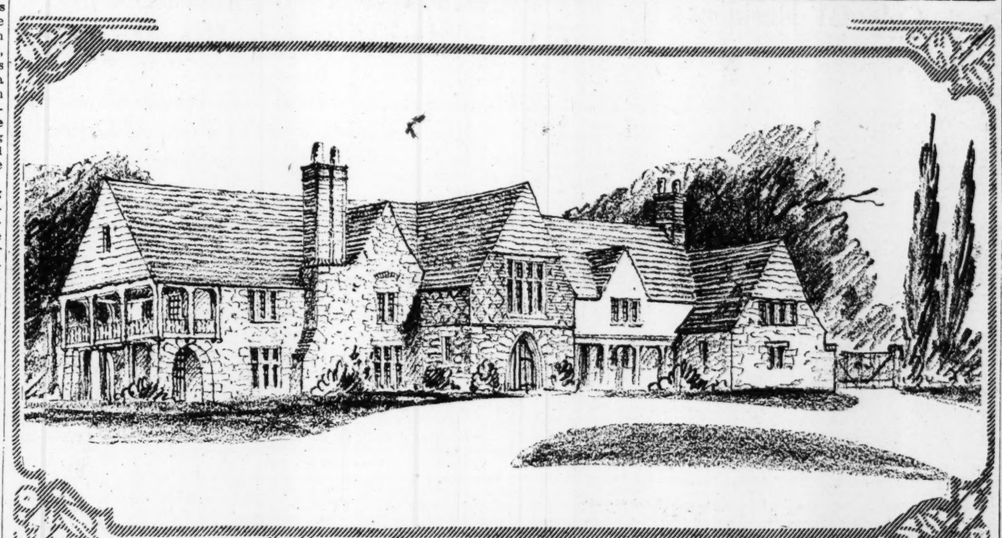
It was disclosed that, while the railroad expected to sell the stock to its present stockholders at a price below the prevailing market, it also had arranged with Kuhn, Loeb & Co. and Speyer & Co. of New York to underwrite the new issue in its entirety and had agreed to pay them a commission of $1,422,956.

The new issue will thus net the railroad $66,562,731, out of which it proposes to pay $35,000,000 to retire indebtedness, adding the balance to its betterment fund.

St. Louis Judge Buys Farm.

HARRISON, Ark—The W. L. Snapp farm of 300 acres near here has been purchased by Judge M. N. Sale of St. Louis, Mo. It includes a 90-acre apple orchard. Judge Sale owns several hundred acres of land on Gaither Mountain near Hilltop.

Designs for New Homes; Residence Sold



Country home in the Breton style of architecture to be erected in Carrswold for H. B. Carson.—Maritz & Young, Inc., architects.



Residence, adapted from the early Norman, under construction on Forsythe boulevard, west of Skinker, for E. R. Meyer.—Maritz & Young, Inc., architects.

ADELE PARK HOMESITES TO BE SOLD AT AUCTION

Schramm Real Estate Co. Announces Two-Day Offering, June 25 and 26.

All holdings in Adele Park, at the southeast corner of Manchester and Deny roads, have been purchased by the F. W. Schramm Real Estate Company. The purchaser announces that the entire holdings will be disposed of by auction to the highest bidder, regardless of price, without reserve, Saturday and Sunday, June 25 and 26, starting at 2 p. m. A. R. Scholimeyer, as auctioneer, will conduct the sale.

The property consists of approximately 5000 front feet of ground and a number of modern Spanish type bungalows. Paid improvements consist of concrete streets, curbs, sidewalks, sewers, water, gas and electricity. The lots front on the Denny road, Sarah street, Taylor avenue, Curran avenue and Bernice avenue.

Manchester road has always been a heavy traffic artery leading from the city to the outlying country. The city now proposes to widen the thoroughfare from Kingshighway to the city limits and to resurface it with a smooth paving. Hhe granite blocks have always deterred drivers from using this street, but when this stretch if smooth paving is laid from Kingshighway to the city limits, there will be an unbroken smooth surface from the downtown district of the city to the country.

Denny road is to be a boulevard 100 feet wide connecting all the east and west roads of St. Louis County. The residences of E. L. Bakewell, Mrs. Clara Busch Hager, the Von Gontards and others are located on Denny road near the Manchester road.

Adele place is within the city limits of Kirkwood and has the advantages of an up-to-date municipality.

BUNGALOW AND FLAT SALES BY RENGEL-WEBER CO.

The Rengel-Weber Co., 3539 South Grand boulevard, has closed the following sales:

Five-room bungalow at 5025 Milentz, to Sergeant Frank A. and Katie M. Barrett for Mary Ritschy.

Flat at 3627 Montana for Edward Klose to Elizabeth Spieker.

Bungalow at 5450 Milentz for Fred Scherzer to John H. Brockmeyer.

Double flat at 3654 O'Meara for L. O. H. Erickson to Jesse E. Smalley.

Residence at 2311 Whittemore place for Timothy O'Brien to Christ Hartung.

Bungalow for Edward J. Sandusky to Peter J. Stockman.

EIGHT SALES ANNOUNCED BY ALBERT WENZLICK CO.

The Albert Wenzlick Real Estate Co. reports the following sales for the week: Store and flat at 4632 Gravois avenue to Marvin N. Kinder; double flat at 6016 Columbia to Joseph Schwach; double flat at 3847 Shenandoah to Dominick J. Cirkot; bungalow at 2360 Sulphur avenue to T. J. McLaughlin; bungalow at 6108 Berthold to William and Nancy Dickerson; bungalow at 7529 Lansdowne to George J. and Ortner; bungalow at 4319 Darby avenue to Harry Unrath and cottage at 5794 Cote Brilliante to Ethel Mulhall.

DECLINE IN BUILDING PERMITS THIS YEAR

Reports From 206 Cities Show Loss for Five Months as Compared with 1926.

Total building permits granted in 206 cities during May, 1927, amounted to $299,371,400, according to reports of the building departments to the F. W. Dodge Corporation.

The figure showed losses of 8 per cent from May of last year and 8 per cent from April of this year. During May, 1927, there were 85 cities which showed increased permit valuations over May of last year and 122 cities which showed decreased permit valuations.

During the first five months of this year $1,424,070,100 worth of building permits were granted, as compared with $1,542,107,100 during the corresponding period of last year, the decrease being 8 per cent.

Cities reporting more than a million dollars in total permits and an increase of 20 per cent or more over their May, 1926, totals, numbered 22, as compared with 18 in April. The cities were: Long Beach, Cal.; Pasadena, Sacramento, San Francisco, Evanston, Ill.; Rockford, Ill.; Springfield, Ill.; Indianapolis, Louisville, Springfield, Mass.; Flint, Mich.; Lansing, Mich.; Minneapolis, Atlantic City, Camden, Newark, Syracuse, Oklahoma City, Tulsa, Philadelphia and Milwaukee.

Comparative valuation of building permits in 20 cities follows:

New York

	First 5 Months, '27	First 5 Months, '26
City	$409,569,000	$425,976,072
Chicago	174,901,200	148,052,500
Los Angles.	48,837,802	51,305,313
San F'sco	21,344,099	23,744,069
Atlanta	5,473,129	11,478,708
Ind'polis	9,995,543	8,339,385
New O'ns	5,872,015	6,716,886
Bal'more	14,973,492	20,827,836
Boston	18,949,914	23,127,962
Detroit	59,671,109	78,827,263
Min'polis.	9,524,345	9,405,975
Kan. City	7,282,850	10,653,775
St. Louis	11,168,561	20,594,572
Buffalo	11,579,375	10,515,795
Cleveland	16,412,800	27,943,525
Phila.	46,667,860	53,556,755
P'burgh	15,658,622	16,338,116
Dallas	2,335,666	8,439,227
Seattle	13,181,855	15,660,090
Mil'kee	21,237,617	16,048,080
Totals	$926,637,854	$987,551,904

T. HEMMELMANN WITHDRAWS FROM REALTY COMPANY

Holdings of Veteran Operator in Hemmelmann-Spackler Firm Acquired by a Syndicate.

R. SPACKLER IS MADE PRESIDENT

Charles Rippin, Walter Heuer and L. J. Willenbrink Are Among the New Owners.

Theodore Hemmelmann has sold his interest in the Hemmelmann-Spackler Real Estate Co., one of the foremost concerns in the local real estate field and St. Louis loan correspondent of the New York Life Insurance Co. The announcement, made yesterday, was unexpected.

Richard C. Spackler, Walter Heuer, L. J. Willenbrink and Charles Rippin, composing a syndicate, were the purchasers, and will continue the business. Spackler, who was first vice president, has been eletced president, Rippin vice president, Heuer treasurer and Willenbrink secretary.

The interest of Lawrence C. Schwab, who was second vice president of the concern, and a son-in-law of Hemmelmann, also was acquired by the syndicate. It is understoo dthat the purchase was made on a basis of the book value of the company, which has large resources. In addition, it is understood a lareg bonus was paid. The concern specialized in building loans.

Spackler ,as first vice president of the old concern, has had broad experience in the real estate and loan field. He has been an active member of the St. Louis Real Estate Exchange.

Rippin has been traffic manager of the Merchants Exchange for the last 15 years, and for three years has served as treasurer of that body. He was general agent for the Missouri Pacific Lines from 1906 to 1912. In 1923-24 he was president of the National Traffic League, an association of leading business organizations of the country. He will enter the service of the company Aug. 1.

Heuer and Willenbrink have been identified with the Hemmelmann-Spackler Real Estate Co. in various posts, for a number of of years, and have an extensive acquaintance among property owners.

Hemmelmann, who it is announced has retired, is planning an extensive trip. Realty circles are speculating as to his plans upon his return. He has a background of 39 years in the business, in which he was an outstanding figure, establishing 38 years ago, the the firm of Aiple & Hemmelmann, which upon the death of Albert J. Aiple, was reorganized as the Hemmelmann-Spackler Real Estate Co. Loans on real estate and building enterprises in amounts aggregating $75,000,000 is the record of the concern.

W. T. Hartwell, former secretary of the old company, resigned June 1, to make a tour of Europe with his family. He was the guest of honor at a banquet given by the company, which presented him with a watch, chain and pendant. He was with the company 20 years.



No. 3 Hortense place, residence of the late Isaac Cook, bought by J. Travis Fleishel.

M'CORMACK-COMBS CO. TO ERECT MUNICIPAL BUILDING

McCormack-Combs Construction Company announce a contract has been signed for the largest Municipal Service Building in the world. The building will cover an entire block and will be located one the southeast corner of Twelfth street and Clark avenue.

The building will contain about 250,000 square feet of floor space and will house the great heating plant, which will serve the heating and power for all the great municipal buildings which are to be built in the Plaza group. It will contain the transformer house, which will supply electricity to this group. It will house the fire department with its hose station, repair shops and training school, with space for 375 automobiles owned by the city.

The building has been designed by Study & Farrar, architects, specializing in municipal buildings of this type. This firm designed the original Water Works Building at the Chain of Locks and now is building the Howard's Bend Water Works Station on the Missouri river.

The building has been designed in the style of architecture of northern Italy. The walls will be of gray brick, with terra cotta trimmings. In design, this building will be quite similar in many respects to the New Market on Broadway, which has been called one of the finest municipal buildings in the United States. While the building is in fact a group of five buildings, the architects have united all five buildings into one harmonious whole. Building and equipment will cost more than $1,000,000, and will be completed in 1928.

EIGHT SALES REPORTED BY GROVER C. JENNINGS

Two Apartments, Two Cottages and Store Included in His Transactions.

Reports of sales by Groves C. Jennings, 2404 Union boulevard follow: Four-family apartment, 6238 North Drive, University City, to C. L. Bollinger; four-family apartment-flat, 5806 Wabada avenue, for Fred Lueckerath to J. C. Steiner; cottage at 5612 Plover avenue to H. Woodward; cottage at 5135 Oriole avenue to J. Fisher; store with flats above, 5062 Maffitt avenue, for C. Lelly; 90-foot vacant lot in Roth Grove Subdivision to Fred Lueckerath; new brick bungalow in Pine Lawn for J. C. Steiner.

Jennings also has recently sold 87 acres of orange and grapefruit land near Donna, Texas, to a St. Louis syndicate.

E. R. MEYER RESIDENCE TO BE NORMAN-ENGLISH

Residence of E. R. Meyer is being erected on Forsyth boulevard, west of Skinker road. The building is designed in Norman-English style and is constructed of soft textured brick with a mottled slate roof.

The interior has an open circular stairway in an octagonal tower and contains a paneled living room, library and dining room on the first floor in addition to service rooms and a three-car garage.

The second floor contains four master bedrooms, two baths, dressing room and service quarters.

The building was designed and is being erected under supervision of Maritz and Young, Inc., architects.

MEDART COMPANY ERECTS MODERN FOUNDRY BUILDING

The foundry building of the Medart Co., DeKalb and Potomac streets, destroyed by fire last winter, has been replaced by a modern fireproof building 312 feet long and 146 feet wide. The charging floor is designed for a maximum load of 350,000 pounds, having a storage capacity for three cars of pig iron and two cars of coke.

A five-ton crane delivers material from cars or storage yard direct to charging floor. Six new coke ovens are a part of the improvement. The ventilation is unusually effective. Supervision and erection was handled by the J. H. Wise Construction Co.

HORTENSE PLACE HOUSE SOLD BY A. T. TERRY & CO.

Albert T. Terry & Co. report the sale of the home of the late Mr. Isaac Cook Jr., No. 3 Hortense place, to J. Travis Fleishel.

The house is of modern English architecture and has 14 rooms.

BAKERY COMPANY LEASES BUILDING AT 2325-27 OLIVE ST.

Theodorow Brothers Bakery Co. recently took a long terms lease on the building at 2325-27 Olive street, owned by Henry and Jacob Kuhn. The company will operate a wholesale and retail bakery business.

Gustave Theodorow, senior member of the firm, said it would spend about $10,000 on new and modern baking quipment, to more efficiently serve a large and increasing trade. The transactions for both parties were handled by Martin & Breitt.

THREE SUBURBAN HOMES SOLD BY M'DONALD REAL ESTATE CO.

The C. M. McDonald Real Estate Co. reports closing the following sales: 7106 Lanham avenue modern bungalow to Julius F. Hartman; 2423 Switzer avenue, Jennings, cottage for Clarence E. Hoffmeyer to Henry Graf; 1422 LeRoy avenue, Wellston, cottage for George C. Schneider to William Tell; vacant lot on the Northwest corner of Dressell and Brennan avenue, "Homesites" for a client to Mayr and Michael Sullivan.

Index To Classified Advertisements

On the Following Pages:

	Page
Apartments for Rent	3
Apartments Fur. (For Rent)	4
Apartments (For Sale)	10
Apartments Wanted to Rent	3
Builders' Column	6
Building Page	2
Bungalows, Cottage (Sale)	8
Bungalows, Cottages Rent)	5
Business Opportunities	11
Business Property Wanted	6
Business Property (For Rent)	6
Business Property (For Sale)	10
Dwellings Wanted (to Rent)	6
Dwellings for Rent	5
wellings for Sale	10
Exchange (Real Estate)	6
Farms, Farm Land	11
Farms for Rent	11
Farms Wanted	11
Financial	11
Flats Wanted	6
Flats for Sale	10
Flats, Etc.—For Colored (Rent)	6
Flats for Rent (Furnished)	5
Flats for Rent	4
Garages, Stables	6
Hotels	3
Houses for Sale	8
Houses for Rent	6
Houses Wanted	6
Houses, Etc. (Colored)	6
Improved Property	10
Loans	11
Lots for Sale	10
Money Wanted	11
Personal Prop. Loan	11
Real Estate Wanted to Buy	7
Real Estate (Colored)	10
Real Estate Loans	11
Real Estate—Country	11
Real Estate (Other Cities)	11
Residences for Rent	5
Residences for Sale	10
Residences Wanted to Rent	8
Resorts	6
Stocks, Bonds	11
Suburban Property for Sale	7
Suburban Property for Rent	5
Suburban Property Wanted	6

For Doctors and Dentists

APPROVED BY MEDICAL AND DENTAL SOCIETY

WALL BLDG.
Vandeventer & Olive St.

Splendid offices single or en suite, primarily arranged and equipped for the profession, with environments of the highest class and inducements that will interest you. Ample parking facilities. For information make inquiry room 420 or

Hemmelmann-Spackler R.E.Co. 7th & Chestnut



The HOME BUILDER and HOME OWNER

Constructive Ideas on Materials Methods and Home Plans



SUMMER INSPECTION FOR HEATING PLANTS

All Home Heating Plants Should Be Overhauled Every Year.

Now that the householder feels satisfied that Summer has really arrived, it is a seasonable idea to have an expert overlook the heating plant of the home to see if the old apparatus is in a condition to heat the house the coming winter. Have him give both the heating plant and the chimney a thorough inspection and if he reports that some repairs are necessary to render the old plant efficient next year, commission him to make the repairs at once so that there need be no rush at the last minute when the first chilly September day is ushered in. This is especially necessary if there be children in the family, for the cool mornings which come early in September necessitate a fire for a few hours early in the day.

If the inspection of the heating plant discloses that a new apparatus is required, then by all means, do not delay putting in an order for the new work at once for there remain but a few months to install the new furnace or boiler.

The market now affords a multiplicity of heating plants suitable for the private home. Besides the hot air furnace, the steam heating plant and hot water plant, there are oil heaters, gas heaters and electrical appliances which can be installed in either large or small houses. There are several types of oil, gas and electric heaters and the prospective purchaser of a new heating plant for the home, should study all types and styles before deciding which type to purchase.

Installing a heating apparatus in an already built house is not an easy job for the contractor nor is it a time of pleasure for the householder and his family, so it is the part of wisdom to give the contractor plenty of time to do his work thoroughly, so it will be the better plan to give the order at once for the new heating apparatus.

Even though the heat expert may find the heating plant and the hot water heater in fine shape for next year, he will advise that proper attention be given the plant to put it in readiness for next season.

The sooty deposits which collect in the flue passages and in the smoke pipe during the winter should be removed, otherwise the soot will absorb moisture during the summer and cause the pipes to rust. The water should be drained from the boiler, which will flush out any sludge left in it. The manufacturer's directions about emptying or filling the boiler with water should also be followed out.

The smoke pipe and the chimney should be looked after and all soot removed. Many furnace experts advise removing the smoke pipe of the heating plants and plugging up the opening from which the pipe was removed.

The smoke pipe wears out frequently and this should be looked after, as should also the fire grate and the damper appliances which also frequently need renewal.

VERSATILITY OF GYPSUM

Many and Varied Are Its Uses In Modern House Construction.

Among the interesting features of a certain new residence apartment are the various uses to which gypsum materials are put. In order that the partitions may be as fire-safe as the rest of the building, they are constructed of gypsum tile, which will not burn because the gypsum rock from which they are made is incombustible. The partitions are exceptionally light in weight, but add much structural strength to the building. Tile similar to the partition tile are used to protect the steel of the frame work. Further protection against fire and against heat, cold and the penetration of noise through floors is being added through the use of gypsum filler, which, when mixed with water, swells and hardens after it is poured in place into a rock blanket honey-combed with dead-air cells.

Walls are being finished with a gypsum lath which is made up of gypsum rock in a tough paper binder. Over this lath are applied three coats of gypsum plaster.

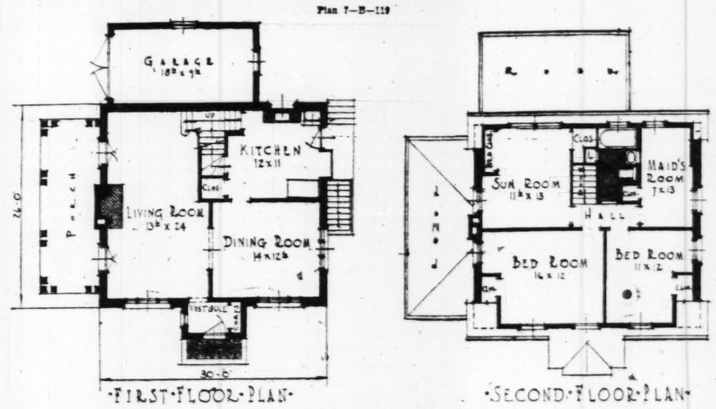
Safety Council Advice.

If you are building a new home or having an old house wired for electricity, be sure that it is inspected by the proper authorities, even though the work is done by a competent electrician. There should also be an inspection when changes are made in the wiring. Additions to circuits—if not properly made—may overload them and require larger fuses than are safe, states the National Safety Council. Devices for connecting several appliances to one socket may be used, with care.

Seven-Room Colonial Residence



Plan 7-B-119



Associated Architects' League of St. Louis.

HOUSE CONSTRUCTED LIKE HUMAN BODY

So Declares a Man Who Is Thrilled by Building a New Home.

An enthusiastic homebuilder, who is getting the thrill of his life out of erecting a home, declares that the construction of a house is, in many respects, very similar to the human body.

In pointing out the resemblance he considers the foundation of the building as the feet, the framework as bones, windows as eyes, heating plant as the heart, plumbing as the arteries, veins and intestines while the electric wiring compares with the nerve system.

If the essential organs of the human body could be bought, no one would ever think of buying cheap ones to save money. They would buy only the best, regardless of price, he points out.

Many misguided people when building buy inferior material, second-grade fixtures and employ inefficient labor for the sake of a small temporary saving, to later discover that it was the most expensive. An improperly built home, with inferior materials used in its construction, is like a sick body. It is sure to cause trouble and endless expense later on, he says.

This is especially true of heating and plumbing. The heart as the heating plant, with arteries, veins and intestines as plumbing, fill an important function in both the human body and in the building of a home. They are more than a network of hidden pipes, valves and fittings that provide heat, distribute water and carry away sewage. It is a service of universal, practical benefit, giving comfort and assuring health. They should be of the best material and workmanship if they are to protect health and give lasting service with small upkeep.

About Dipping Shingles.

In dipping it is an economy to wipe the shingles with a brush as they are withdrawn from the dipping tub, or to rig two stiff brushes on the edge of the tub, point to point, and draw the shingles through between them after they are dipped. This saves stain and hastens the drying. The shingles should not be soaked in the stain, but dipped in and out as quickly as possible, and after dipping should be thrown in a loose pile, so that the free circulation of the air will dry them quickly.

But two-thirds the length of the shingle need be dipped.

A GOLD FISH POND IN THE BACK YARD

How a Clever High School Boy Helped Beautify the Family Back Yard.

The increasing number of suburban residences in the St. Louis district offer opportunity to the owners for landscape gardening in either large or small ways.

When the boys and girls of the family are interested in beautifying the home lot so much the better for both the children and the parents.

Just as an evidence of what can be accomplished by boys in the beautification of the back yard the following story is published: An ambitious boy who earned his spending money by raising goldfish required a larger pond than the circular aquarium commonly used.

Besides, he had learned that the fish do best in outdoor ponds of varying depth with long runways. It seems they love to spawn in shallow water that is tempered by the sunshine and that the warmth hatches the eggs; but invariably they seek the deep places for themselves, especially in hot summer weather.

So the ambitious youngster decided to make a pond in the center of the back yard, in full view from a porch that is a sort of a summer living room for the family. The young builder determined to make the pond as attractive as possible.

So he planned carefully, staked off a double circle, each somewhat irregular, and made a winding stream leading from the aquarium to the stone fence or terrace bisecting the yard.

Then he and his helper began digging. The pond along the right-hand side and the foreground is fully four feet deep, but slanting upward toward the stream with curved bottom and sides, in some places a foot deep, in others but a few inches. This excavation was lined with concrete and the inner circle, forming a small pond around the waterpipe, was built up of good-sized boulders and these covered neatly with the same concrete mixture, several coats of the plastic material being spread over their irregularities. The edges of the outer pond and the banks of the "stream" were treated likewise, thus making them quite artistic and saving labor and material.

The pretty arched bridge is as useful as it is ornamental, being formed by a curved sheet of iron for the floor with iron piping for the edges and rails, all of which, when securely fastened together, was plastered over with the concrete. This bridge is only some three feet long, but it bears a man's weight, it appears to be of stone and harmonizes with the rest beautifully. It is the favorite crossing for the family as they go from the house to the rear of the lot.

In the long, straight, foot-deep tank the enterprising young owner keeps the fish that are on sale. Here they are better seen, selected an caught for the visiting customers, and, as stated, this is a money-making proposition. With a wooden, paddle-shaped wedge he can shut off the tank from the stream or the stream from the aquarium.

The young willow tree that bends gracefully over the pond, furnishes a meat-supply for the fish. Certain bugs and their larvae that feed upon it evolve tiny worms that, in turn, drop into the water to the delight and sustenance of the goldfish. Not often does a tree furnish decoration, shade and meat!

This rather elaborate cement work was not an easy job for the two amateur builders without proper equipment, but they succeeded remarkably well. Their work is pleasing to the eye and is heartily approved by the whole fish-colony.

About Mouldings.

Mouldings are usually sold by the lineal foot, though wide mouldings, such as base boards are also sold by board foot measure. There is but one recognized grade of mouldings, which is practically free from defects. Some mills, however, sell a grade of "seconds," the principal defect in which is "stain." Where economy is necessary and the woodwork is painted, "stained" mouldings will usually be found satisfactory.

Thinking About Building?
Estimates and Prices Gratis
We Finance
Insurance, Notary Public
BARTH & CO., INC.
Builders Realtors
4222 Gravois LAclede 4820

WET CELLARS
LEAKY ROOFS
WATERPROOFED
With
"PROOFON"
The new asphaltic waterproofing. Requires no heating. Apply yourself.
Gallon ... $1.25
5 gallons at $1.00 a gallon.
Drums 75c gallon.
Write for Literature.
Phone FOrest 2360.
SCHULTE HARDWARE & PAINT CO.
2835 Union Boulevard

Colonial Type Residences Are Unusually Popular

Symmetrically Designed, This Particular House Adapts Itself to a City, Country or Suburban Setting.

This attractive residence designed in the colonial style of architecture, adapts itself to a city, suburban or county setting. No small amount of study was given to making the exterior and interior of this home satisfying in the extreme.

The front is symmetrically designed with a typical colonial entrance which immediately holds the interest of the beholder. The sides of the house are treated in the same way, so that the whole design presents a spirit of unity and compactness.

The entrance opens into a vestibule which introduces a spacious living room extending the entire width of the house. A fireplace occupies the center of the wall while two pairs of French doors open onto a terrace porch at the side of the house. While the kitchen is small, it is compactly and conveniently arranged.

The economical arrangements of the stairs allows the greatest amount of space for the rooms. The large, well lighted bedrooms are provided with a great amount of closet space. There is also a maid's room. The sunroom has a in-a-door bed.

The garage is built adjoining the house, so that the wall of the residence serves for the wall of the garage.

The walls are constructed of brick and the roof is covered with a concrete slab as a precaution against fire.

According to rough estimate the house can be built for approximately $15,000.

Further information concerning this colonial house plan (No. 7-B-119) can be obtained by writing to the Building Editor of the Post-Dispatch.

WHITE WASH THE BASEMENT DURING THE WARM SEASON

Health Demands the Cellar Be Kept in a Sanitary and Cleanly Condition.

Is your basement tidy, bright and neat? Or is it a dingy place where dirt collects and where you store everything that has no other place?

A basement room that is dark can be improved by painting the ceiling and walls with whitewash. Pure quick lime and water form a very white whitewash, but it rubs off easily. If you will add a pint of flour paste (boiled) or a mixture of starch and water (boiled) to every gallon of whitewash, but little of the whiteness will be lost and it will adhere much better.

If you have a can of white paint left over, why not paint the floor joists and ceiling? This will add about 40 per cent to the lighting of any basement room.

The steps, too, are often a source of annoyance and danger. In the semi-darkness one cannot always tell just where the ends of the steps are. A narrow strip of white paint will help.

Cement floors laid directly on earth are necessarily cold. The basement is seldom used for living quarters, but perhaps an extra room down there will be just the place for the hired man, especially if it is near the furnace. If the room is to be inhabited, a false floor of one-inch boards that are matched may be laid over the cement.

Be sure that the earth about the outside of the house is graded at least six inches above the level of the lawn. Otherwise, rain water will work its way down on the outside and cause excessive dampness.

MAKING WALL BOARD PROCESS DESCRIBED

Its Makeup and Physical Nature Mysteries to Many Home Owners.

Home builders and home owners in the United States use hundreds of millions of feet of rock wall-board every year. It is witnessed in use under almost every conceivable condition. Yet the makeup and physical nature of this interesting and adaptable material has remained something of a mystery.

A sheet of rock wall-board is nothing more than a sheet of gypsum rock three-eighths of an inch thick, including the surfacing of waterproof fiber with which it is covered. However, before being fabricated into this uniform product the gypsum rock undergoes a complete change in form and chemical structure and then a change back to its original form.

Here's what happens: The water of crystallization in the gypsum rock is driven out and the rock is reduced to a powder. Then water is mixed with the powder and the plastic mass is distributed onto one of the fiber binders that covers the finished piece of wall-board. The other fiber binder then is put in place and the thickness of the board is insured by mechanical regulation.

Now, it happens that after the water of crystallization has been driven from gypsum rock, the remaining elements have an affinity for water. Thus, when water is mixed in with the powdered gypsum from which the water has been driven off there is a recombining process—that is, what is left of the gypsum and the water which has been mixed in recombine to again form gypsum rock. And by the time the gypsum wall-board has come off the manufacturing machines and out of the driers, it simply is a fiber-covered board of pure gypsum rock.

Line Closets With Cedar.

Cedar has moth-repellant properties. It may be used effectively in lining closets and will protect clothing from the attacks of moths, at the same time imparting a pleasant odor to the garments.



MORTGAGE LOANS

Our highly trained personnel can assist you very materially in the matter of obtaining Mortgage Loans

CRUMP & TREZEVANT
(INCORPORATED)
REAL ESTATE LOANS
MORTGAGE LOAN CORRESPONDENTS FOR
METROPOLITAN LIFE INSURANCE CO.
714 CHESTNUT ST.
GArfield 6907 GArfield 6907

A Greater Number

Affording a Wider Choice in Selection Is Offered Through the Post-Dispatch Classified Columns

Persons in the market to purchase used but useful articles know they can always find, advertised in the Post-Dispatch classified columns, a far greater variety from which to select. Most St. Louisans seldom seek farther—find exactly what they want in the Post-Dispatch Big For Sale Directory.

Note the Choice Afforded in a Few Items in Household Goods For Sale

GAS RANGE—White enamel Quick Meal, Lorain. Monday 2721 Lafayette.
GAS RANGE—White enameled, side oven; clean. 1379 Blackstone.
GAS RANGE—Blue enamel; perfect condition; $10. FOrest 5464J.
GAS RANGE—Small white enamel, water heater; $5. 5251 Page.
GAS RANGE—Cheap; first floor north. 1114 Louisville.
GAS RANGE—Blue enamel; Quick Meal; high oven. Call HIland 4709 Monday.
GAS RANGE—Coal range, heater, dresser, chiffonier; $30. PRospect 2087.
GAS RANGE—Detroit Jewel; good condition; reasonable. 4088 Walsh.
GAS RANGE—Quick Meal; almost new; leaving city. 3211 Maple.
GAS RANGE—White enamel; side oven; like new. Moving. 4127A Juniata.
GAS RANGE—Side oven, white doors and white sides; like new; $7.50. 1129A Wyoming.
GAS RANGE—Quick Meal; $20; large dining table; 4 leather chairs, $20; Eureka vacuum, $15; feather pillows, $9. 5056 Shaw.
ICE BOXES—$3; bargain. Pastel's Exchange Store. 1307 Franklin.
ICE BOX—Page brand; oak buffet. 1423 Newhouse. 9Tler 2629.
ICE BOX—75-lb., side icer; used 2 seasons; price $15. 4320A De Tonty.
ICE BOX—Large size icer; cheap. 2917 Osage.
ICE BOXES—Two; like new; $9 and $11. 4329 Manchester av.
ICE BOX—100 pounds; porcelain lined; good as new; $35. 3507 Grace. PRospect 1302.
REFRIGERATOR—Gray enamel; side icer. GRand 2792J.
REFRIGERATOR—Porcelain lined; samples; $39. 913 N. Broadway.
REFRIGERATORS—Side ice, and apartment iceboxes; slightly used. 2021 Shenandoah.
REFRIGERATOR—Gray enamel, side icer; 50 pounds; $12. call Monday. 3004 S. Jefferson.
REFRIGERATOR — 100-pound capacity; top icer; excellent condition. CAbany 3219J.
WASHERS—2 Edens, swinging wringer; thoroughly rebuilt. COlfax 3440J.
WASHER—Eden; late model; must sell; bargain. 3124 Ohio.
WASHING MACHINE—A B C super electric; like new; $95; terms. 1819 Sidney.
WASHER—Copper Thor; new; $32. Rotarex, $28. 4417 Shaw.
WASHING MACHINE—All-metal; A1 condition. 7241 Anna. HIland 2097.
WASHER—Eden, 1 year old. $50. 1228 Victor st.
WASHER—Good running order; swinging wringer; $20. 3130 Ohio.
WASHER—Swinging wringer; runs like new; cheap; $30. 4143 California.
WASHER—Eden, $40; year guarantee and year to pay. WYdown 0346.
WASHERS—2 Rotarex, slightly used; call at 4042 Carter av. Cheap, quick sale.
WASHERS—Can be rented; $2.50 per month. See Gaertner Electric Co. 3021 N. Grand.
WASHERS—Maytag, Eden, Cataract; big bargains. Eureka cleaner, $25; terms. Walker 3733 Humphrey. LAclede 1528.

Above Are Only Part of Such Offers From One Issue of the Post-Dispatch

Most advertisers know that St. Louis readers consult the Post-Dispatch to supply many needs. With articles to sell these advertisers concentrate their advertising in the Post-Dispatch to reach such prospective buyers. Profit by their experience in your advertising. Call MAin 1111.

POST-DISPATCH

The ONE BIG Classified FOR SALE Medium of The Billionarea—Read by FAR MORE St. Louis Families, Morning or Evening—Daily or Sunday



re's what happens: The wa- of crystallization in the gyp- rock is driven out and the is reduced to a powder. Then r is mixed with the powder the plastic mass is distributed one of the fiber binders that rs the finished piece of wall- d. The other fiber binder is put in place and the thick- of the board is insured by hanical regulation. ow, it happens that after the er of crystallization has been en from gypsum rock, the re- ning elements have an affinity water. Thus, when water is ed in with the powdered gyp- from which the water has driven off there is a recom- ng process—that is, what is left the gypsum and the water ch has been mixed in recom- to again form gypsum rock. by the time the gypsum wall- d has come off the manufac- ng machines and out of the rs, it simply is a fiber-cov- board of pure gypsum rock.

Line Closets With Cedar.

edar has moth-repellant prop- es. It may be used effective- n lining closets and will pro- clothing from the attacks of hs, at the same time imparting leasant odor to the garments.

MORTGAGE LOANS

r highly trained person- nel can assist you very materially in the mat- ter of obtaining Mortgage Loans

REZEVANT

ED: E LOANS SPONDENTS FOR INSURANCE CO. ST ST.

GArfield 6910

ber Offered olumns

r Sale

winging wringer; Colfax 2436. odel; must sell B C super elec- me. 1810 Sidney. new; Easy 617 Shaw. ll-metal; A1 con- Island 7067. old. $50. 1228

order; swinging Ohio. ner; runs like 3 California. ar guarantee and 0346. Cheap. quick slightly used; ted; $250 per Electric Co. land 7334. Cataract big ner. $225 terms. LAclede 1528.

ispatch

s con- needs. ncentrate to reach their ex- MAin 1111.

ead by FAR day

COLLEGIATE APARTMENTS

S. W. COR. ENRIGHT AND CLARA

RENTALS—$67.50, $87.50, $115

DON'T FAIL TO SEE THESE NEW APARTMENTS

Something Distinctly Different; Beautiful Surroundings; Up-to-the-Minute Conveniences, Including Elevator Service. Open.

HOTELS

ALCAZAR HOTEL, 3127 Locust—Clean; $1 day; weekly rates; tub, shower baths; garage. (c8)

EMPRESS-RIALTO HOTEL, near Grand and Olive—Nice, clean rooms, $1 and up; weekly rates. 3334 Olive st. (99)

EUCLID, 408 N. (Cor. McPherson)—Lor- raine; rooms; connecting bath. DElmar 5994. (c67)

HOTEL—60 rooms; first-class; west; in- come $2100; $9000 equity for $3000 cash quick. Box H-112, Post-Dispatch.

HUNTINGTON ARMS HOTEL, 5560 Per- shing; beautifully furnished rooms $7 up weekly; complete hotel service. (c8)

IDEAL HOTEL, 2800 Locust — Running water, baths; $1 day, $4 week up. (c8)

IMPERIAL HOTEL—4441 Olive; convent- ient, clean, new. DElmar 6805. Reason- able rates. (c7)

WINDERMERE HOTEL—5003 Delmar; best location in West End; renovation just completed and will reopen Tuesday, June 21; first-class restaurant on prem- ises; summer rates. Make reservation to- day.

MELROSE HOTEL APARTMENT, 4065 West Pine. Why pay hotel rates when you can get more comfort in a newly furnished apartment for less? See sample apartment. (c)

CABANNE HOTEL

5545 Cabanne; homelike atmosphere; rooms, single and en suite; private baths, phones; American plan; unexcelled meals; under new management. Forest 8005.(6)

ROSELLE HOTEL

4145 LINDELL BL.

American and European plan; room and board as low as $55 per month. Rooms as low as $25 per month. Lindell bus stops at door. Lindell 5300. (99)

APARTMENTS FOR RENT

Cornet & Zeibig

APARTMENTS FOR LEASE

4616 Lindell; 3 to 6 rooms. .....
5638 Kingsbury; 7 rooms, 2 baths $70 00
5701 Julian; 5 rooms.....$80 00
758 Kingsland; 5 rooms sun parlor .....
8946 Kingsbury; 4 rooms.. 75 00
3941 Lindell; 4 rooms..... 60 00
4755 St. Louis; 4 rooms.. 60 00
4478A Suburban way; 4 rooms 50 00
1719 S. Thirty-ninth; 4 rooms .....

719 CHESTNUT

Central

DILLON, 1310—4 rooms, bath, electric; $27.50. JOST, 308. 722 Chestnut st.

North

COTTAGE, 3649 (second floor)—3 rooms, $40. FRANCISCUS REALTY CO., 804 Chestnut. (c83)

EAST GRAND, 2136—At Florissant; ef- ficiency; new building, heat, janitor. (c62)

GARRISON, 3528 N.—First floor south; new 4-room apartment; heat, hot water and janitor service; $65.

CLYDE S. FISHER, MAin 1658.

ST. LOUIS, 2843A—3 rooms, modern. (c8)

FLORISSANT APARTMENTS, 4412-20 West Florissant; 3, 4 and 5 rooms; efficiency apartments, $55 to $77.50 facing O'Fallon Park; each apartment equipped with electrical refrigeration, white enamel gas range, Murphy in-a-dor bed; heat and janitor servi ce ready for tenants July 1. V. CHINBERG, 808 Chestnut. MAin 4595.

Northwest

BESSIE, 4808—3-room efficiency; Murphy bed; heat, janitor service; heat fur- nished. (c)

FEINBERG & JONES, REALTOR Forest 8702. 2909 N. Union.

4898 KOSSUTH AV.

And 4120 N. Euclid av.; 4 rooms, gas ranges, icebox, in-a-dor bed, heat and janitor furnished. New, just reassonable.

HAMMERSMITH REALTY & INS. CO. 3120 N. Grand. Colfax 3425-6.

MAFFITT, 5153—Modern, 5 rooms, tile bath, hot-water heat; first-class condition. Vacant about July 5th. Call Forest 0465

SHREVE, 4221—4-room efficiency; Mur- phy bed, Kelvinator; heat furnished; jan- itor service; concession.

FEINBERG & JONES, REALTOR Forest 8702. 2909 N. Union.

WEST FLORISSANT, 8824—6-room effi- ciency; rooms large; glassed in screened porch; new. (c)

COME WHERE THE BREEZES BLOW

Most attractive 4-room efficiency in the city. Everything furnished by the landlord; light, heat, gas, re- frigeration, hot and cold water; large closet space; every room a corner; very reasonable rent. MARS R. CO., 4506 Natural Bridge.

South

ARSENAL, 4500—Second floor; 5 large rooms, bath; heat, janitor.

BATES, 1004—3 rooms, Murphy bed; $65. **JOHN H. ABBOTT, Realtor, 709 Chestnut.**

BATES, 1004 (Apt. 201.)—New 4 rooms; very modern; $60; apartment 204, 6 rooms, $65. **John H. Abbott, Realtor, 709 Chestnut.**

BLAINE, 3803—Second floor, 5 fine rooms, modern; will put in nice order. See O. E. & R. G. SCOTT, 800 Chestnut.

CASTLEMAN, 4466—Best apartments in town; gas and electric refrigerators in- stalled at $65. $70. Cain & Hardesty, Realtors. (c62)

CHIPPEWA, 3521 (corner Grand)—3 large rooms; also a 4-room; heat, janitor. (c)

COMPTON, 3237 S.—3 rooms, bath, mod- ern; reasonable.

DE TONTY, 4000—Beautiful 5-room cor- ner; just redecorated. MAin 2714. (c)

DE TONTY, 3908—Second floor; 4 rooms and parlor; $65. HEMMELMANN-SPACKLER R. E. CO., 7th and Chestnut. (c40x)

DE TONTY, 3909—Third floor; 4 rooms and sun parlor; $65. HEMMELMANN-SPACKLER R. E. CO., 7th and Chestnut. (c40x)

GRAND, 3175 S.—2d floor, 7 beautiful rooms, ideal spot for doctor's office com- bined with living quarters; heat furnished; very reasonable. DUBINSKY R. CO., 504 Wainwright Bldg.

GRAND AND MERAMEC—Apartment, most beautifully equipped; 3 and 4 room with 4 and 5 room efficiency; built-in chest of drawers, vitrolite bath, with shower; floor in diner and kitchen; electric refrigeration, heat and janitor serv- ice furnished; best in the city. 4595.

HUMPHREY, 5653—6 ROOMS, SOUTH- EXPOSURE; NEWLY DECORAT- ED; OPEN.

LAFAYETTE, 3800—Second floor west, 5 rooms, including sun room; rent $70. O. E. & R. G. SCOTT, 800 Chestnut.

LAFAYETTE, 2050—5 rooms, including sun room; one flight; will decorate to suit; rent only $60. O. E. & R. G. SCOTT, 800 Chestnut.

LAWRENCE, 1911—Second floor; 4 rooms and janitor service; newly decorated; apartment vacant. GERALDIN BROS. R. E. CO., 813 Chestnut.

MURGE, 3676—4 rooms, sun parlor, in- a-dor bed; $70. HEMMELMANN-SPACKLER R. E. CO., 7th and Chestnut sts.

4100 MAGNOLIA, OPPOSITE PARK. Beautiful 4-room efficiency. (c63)

PENNRIL, 3350, Apt. E; 3504, Apt. A; 3508, Apt. B—3-room apartments; gas, electricity and mechanical refrigeration furnished; open for inspection; see janitor. (c64x)

Southwest

ARSENAL, 6733—Apartment-flat; brand- new; upstairs; $45 with garage; down- stairs $50 with garage. (c)

GRUDENSTEIN, 6127—APARTMENT; 1—BLOCK NORTH OF GRAVOIS; 4-ROOM EFFI- CIENCY; KITCHEN FURNISHED; JAN- ITOR SERVICE.—RIVERSIDE 3375.

LOW RENT.

2358 S. Thirty-ninth; 4-room efficiency; at Tower Grove Park. (c83)

West

ADELAIDE, 520 (corner Washington av.)—Third floor south; 5 rooms, 2 baths; garage $150; newly decorated. OREON E. & R. G. SCOTT, 800 Chestnut.

AMHERST PL., 1233—5-room efficiency; heat furnished and janitor service. (c)

1246 AMHERST PL.

8 large rooms and open porch; will put in A1 condition; special. SINGER-KLEIN REALTY CO., 104 N. 8th. Garfield 0034.

APARTMENT—4 rooms, bath, heat, hot water; $45. Forest 8834.

APARTMENT—4 big, beautiful, light, sunny rooms; sun room; inspect 5931 Maple; low rent. (c62)

APARTMENT—Clayton, "Seven Gables;" 4 big rooms, bath, heat, janitor service; $45. 7 Gables Court.

APARTMENT—Large living room, 18x11 feet, at one end of which is large dress- ing closet with in-a-dor bed; Pullman breakfast room with built-in table and seats; kitchenette with gas stove and ice- box; groceries and ice service from hall; 2 nice closets and tile bath. These are on second and third floors; marble stair- way and tile hall; rent $45 and $47.50; with heat, gas, electric and outside jani- tor service furnished.

BROWN REALTY CO., 7161 Manchester. HIland 0486. (c80)

BARTMER, 6016A—6 large rooms; sleep- ing porch; heat furnished; $65.

BARTMER, 6116—5 rooms. Murphy bed. MARTIN OLIAN, 1010 Olive. MAin 5056.

BELLEVUE, 2317—5-room efficiency; hardwood floors; tile bath; $42.50.

BELT, 209—4 rooms and bath, modern; open. PArkview 1356.

BELT, 765—Second floor; 5 fine rooms; rent only $65; will put in nice order. OREON E. & R. G. SCOTT, 800 Chestnut.

716 BELT.

Eight rooms; two baths, sun parlor; beautiful 3-family apartment; will decor- ate to suit your taste. **GIRALDIN BROS. R. E. CO., 613 Chestnut**

839 BELT—Inspect

Corner Cates av.; large 3 and 4 room apartments, with Murphy beds; will dec- orate to suit; low rentals. O. J. CORNWELL R. E. CO., 111 N. 7th.

BLACKSTONE, 1158—First floor, 4 rooms, will decorate to suit; low rent. **WILLIAMS MORTGAGE, MAin 1485.** (c63)

BOYLE, 377 N.—Beautiful, new 4-room efficiency, with heat, gas and light. (c55)

BUCKINGHAM COURT, 4924 — Bright, cheerful efficiency apartments; $60; janitor or GRACE REALTY, MAin 4684. (c8)

BUCKINGHAM COURT, 4928—5 rooms, sun parlor, sleeping porch; all modern. DElmar 5559.

BUCKINGHAM CT., 4915—Entrance 14 S. Court. 1st floor north; will sublet 5-room efficiency apartment immediately or from fourth of time; very reasonable. DElmar 7037.

4933 Buckingham Court

3 ROOMS, $65.
4 ROOMS, $80.

Decorations to suit; gas stoves, ice boxes, Murphy beds.
See manager, Mrs. Bartling, at 29 North Ct. DElmar 6553.
F. J. CORNWELL R. E. CO., 111 N. 7th.

APARTMENTS FOR RENT

West

BUCKINGHAM COURT, 4924 — Bright, cheerful efficiency apartments; $60; janitor or GRACE REALTY, MAin 4684. (c8)

CABANNE, 5663—6 rooms, sleeping porch; garage; outside janitor service (c)

CABANNE, 5531 — 5 beautiful, large rooms; newly decorated throughout; con- cession. (c62)

CABANNE, 6401 — 5-room apartment; steam heat, janitor service; all decorated; $55 month. (c53x)

CABANNE, 5427A—6-room efficiency apartment, modern, steam heat, janitor service; $65. (c92)

CABANNE, 5842 to 5850—Living room, dining room, kitchenette, dressing closet, Murphy bed, etc.; $80 to $75. ANDER- SON-STOCKE-BUERMANN, 808 Chestnut.

CABANNE, 6309—3 rooms, 3-room effi- ciency; 2 exposures; will decorate; rea- sonable rent. JULIUS HALLER R. CO., 807 Chestnut.

CABANNE, 5843—4 or 5 rooms, spacious, in-a-dor beds, 2 dressing closets, tile bath, shower, porches; strictly first-class condi- tion; references; open.
GODWIN REALTY CO.,
Forest 3370. 5243 Delmar.

5807 CABANNE

FIRST FLOOR EAST: 4 ROOMS; NEW- LY DECORATED THROUGHOUT; IDEAL LOCATION.
BARNGROVE & SPECHT, 112 N. 7TH.

5514 CABANNE

Third floor east; 6 rooms and bath, modern, convenient; decorate to suit. Open for inspection or call Mr. Mahler. GAr- field 0930, for appointment. (c90)

CATES, 6408—5 rooms, newly decorated; Lindell 4898J. (c62)

CATES, 6414—6-room efficiency; will decorate; $85. PArkview 4323J.

CATES, 6312—6-room efficiency, 4 large rooms, $60. Cabany 4062R. (c90)

CATES, 5843 — Beautiful large 5-room apartment; present lessee leaving city. E. J. CORNWELL R. E. CO., 111 N. 7th.

CATES, 6286—4 rooms, 5-room efficiency sleeping porch; newly decorated. DElmar 6535. (c83)

CATES, 6429—First floor east; 5 nice rooms, $70.

OREON E. & R. G. SCOTT, 800 Chestnut.

6301 CATES

Three large rooms, etc., suitable for couple or small family; $60.

CATES, 5903—Corner apartment, 7 rooms and garage, tile bath, shower, modern sun parlor; special inducement to respon- sible party. DUBINSKY R. CO., 504 Wainwright Bldg.

CHAMBERLAIN, 5571—Apartment, 4 rooms; tile bath, heat, janitor service. (67)

CLARA, 535—Six-room apartment, facing beautiful Washington Hall, 535 Clara; 2d floor west; 5-room apartment; newly decorated. F. W. DIESTELHORST R., 6477 Delmar. (c)

CLARA, 533 (Kingsbury Court) — Third floor, 6 rooms, including sunroom, recep- tion hall, 2 baths, nice porch; 3 exposures; rent $75.

Also 5601 Kingsbury Court; 5 rooms, including sun parlor; $85; concession also. OREON E. & R. G. SCOTT, 800 Chestnut.

CLARENDON, 1012—Second floor, 4 large rooms, newly decorated. BEAUMONT-PERRY-RUTH, 110 N. 7th st.

CLAYTON, 6078—3 rooms, garage; $80. 6378A Delmar, 4 rooms, heat; $80.

CLAYTON, 7123—4 rooms, also sun- room with Murphy bed; heat, hot water furnished; $85; with garage $70. Inquire first floor west. Cabany 3709.

CLEMENS, 5806—First east, 7 rooms, sleeping porch; rent, $90.

WILLIAMS MORTGAGE, MAin 1485. (c80)

DE BALIVIERE, 317 (No. 202)—Nice 3- room efficiency; only $55. (c)
OREON E. & R. G. SCOTT, 800 Chestnut.

DE BALIVIERE, 426—3-room efficiency, janitor, heat, hot water, gas, electric fur- nished; reasonable rent. S. Viviano, 4022 N. 7th. CEntral 8069. (c99)

DELMAR, 5605—5 fine rooms for home or business; steam heat; janitor service.
HEFFERNAN, 214 Wainwright Bldg.

DELMAR, 5606A—6 rooms, steam heat; open; see janitor. Phone GArfield 8318. (c65)

4633A DELMAR.

6 rooms, bath, heat and janitor service. MYRTLE WALTERS REALTY CO.

DELMAR, 5467A—7 rooms; modern; $120; concession. Inspect. CRAEFT, 919 Chestnut. Garfield 1342.

DELMAR, 4177—Second floor west; 4 rooms; janitor service. McMENAMY R. E. CO., 1308 N. Grand.

DELMAR, 6146A—3-room efficiency. **BALSON REALTY CO., 5899 Delmar.** (c62)

DELMAR, 5577—4 to 6 rooms, 1 to room efficiencies; unfurnished and fur- nished. CEntral 1031. Cabany 1011.

DELMAR, 4000—3 rooms, steam heat, hot water, janitor; reduced.

KEANE & FRANKE, 1008 Chestnut st.

DELMAR, 4180—5-room efficiency apartment; air conditioning; $70. JOST-MILLER R. E. CO., 105 N. 9th.

DELMAR 5904B—3d floor east; 7 rooms and 2 baths. For further particulars call MISSISSIPPI VALLEY TRUST CO.

DELMAR, 5450—Fine 8 rooms, 2 baths, garage; automatic refrigeration.

OREON E. & R. G. SCOTT, 800 Chestnut.

DELMAR, 5530 ("Tudor Dwelling")—Just listed; eastern exposure; 8 rooms, 3 baths; very choice; $75. Inspect with Mr. Oreon E. & R. G. SCOTT, 800 Chestnut.

DELMAR, 3731—4 rooms, tile bath, hard- wood floors, steam heat; first or second; $50.00; near Grand and Olive.
SAVINGS TRUST CO., 4915 Delmar.

DELMAR, 6476—First floor west; four large rooms and sun room; modern; new building; No. 1 order; $85.
OREON E. & R. G. SCOTT, 800 Chestnut.

DELMAR, 6238-38A—5 rooms, heat, hot- water, janitor service; new oak floors; first-class shop; all for $40.
NORTH COUNTY REALTY CO.,
Forest 3370. 5243 Delmar.

DELMAR, 5864—3 rooms, 4-room effi- ciency; newly decorated; southern expos- ure. JULIUS HALLER R. CO., 807 Chestnut.

DELMAR, 6248-52—New beautiful apart- ments, fireproof construction; WY. Cabany 3709. Agent on premises, or call ZEREGA BROS. AGENCY CO., 221 Title Guaranty Bldg. GArfield 3173.

N. E. CORNER DELMAR AND UNION

Elegantly appointed, brand-new, 4-room efficiency apartments; $85 to $95; in- includes heat, light, gas and electric re- frigeration.
See manager on premises, Apt. 201, or STANLEY EPSTEIN, INC., 904 Chestnut. MAin 4384.

EAST HARLAN COURT

5455 DELMAR BL.

For $69 You Can Get

Apartment consisting of living room, bedroom, breakfast room, kitchen and bath, two concealed full-size beds, shower bath, electric gas, hot water and janitor service included. See manager at building.
OREON E. & R. G. SCOTT, 800 Chestnut.

RENT REDUCED

N. E. Cor. Delmar and Kingsland

6700 west; entrance 608 Kingsland; living room with Murphy bed, kitchen- ette, breakfast room, dressing closet and bath; rental includes gas, electric refrigeration and elevator service. See manager, second floor. Apartment K.
HENRY R. WEISELS CO., INC.,
8th and Chestnut.
MAin 4557

EASTGATE, 741—6-room and 4 rooms; southern exposure. (c)

EASTGATE, 746—5 beautiful rooms; also Murphy bed in sunroom heat, janitor service; rent $70. PArkview 0291J. (c83)

EASTGATE, 740—6 beautiful rooms; 2 separate bedrooms; also Murphy bed; heat, janitor service; $75. PArkview 0291J

EASTGATE, 800—4 rooms, sunroom, en- closed light sleeping porch; $75.

JOHN H. ABBOTT, Realtor, 709 Chestnut.

EASTGATE, 720—Look at this beautiful 5-room efficiency all-brick apartment; modern; rent very reasonable; manager on premises from 10 to 5. Riverside 0866W.

616 EASTGATE

Four rooms, bath, sun parlors. Call FRANCISCUS REALTY CO., 804 Chestnut. (c83)

EASTON, 4338-38A—4-5 dandy rooms also bathroom and laundry; rent $32.50.

ENRIGHT, 5890—6 rooms, sleeping porch; sun parlor, 2 baths. FOrest 7434W.

ENRIGHT, 5218—7 rooms, steam heat, $75; vacant; adults. Main 0991. (c62)

ENRIGHT, 5801—3d floor; 4 rooms, ex- cellent condition; rent $55. DUBINSKY R. CO., 504 Wainwright Bldg.

ENRIGHT, 6412—5 rooms, sun parlor, tile bath, hardwood floors, heat and janitor service furnished; third floor east.

MORRIS AUCH R. CO., INC., 826 Chestnut

ENRIGHT, 5738—4-room efficiency; tile bath, hardwood floors, incinerator; A1 condition. See manager there.
JULIUS HALLER R. CO., 807 Chestnut. (c96)

ENRIGHT, 5903—Beautiful 5 rooms, sep- arate entrance; first floor. CAbany 4023R. (c62)

ENRIGHT, 5628—A new, modern build- ing; Kelvinators, incinerator, in-a-dor beds, balcony porches, panelled walls, show- ers; strictly first-class; 3, 4 or 5 rooms; in the heart of the West End; near schools churches, markets. Delmar car; open.
GODWIN REALTY CO.,
Forest 3370. 5243 Delmar.

ETZEL, 6140—New apartment, first floor, 5 outside rooms, efficiency; everything modern. (c)

ETZEL, 6003—First of third floor; five rooms, including 2 bedrooms, janitor ser- vice; $85 and $70; owner, third floor.

ETZEL, 5819—4 rooms, tile bath, steam heat, janitor; splendid condition; second or third floors; $66.50 and $67.
SAVINGS TRUST CO., 4915 Delmar.

EUCLID TERRACE APTS.

785 N. Euclid, one block north of Delmar. 4 and 5 room apartments; in excellent condition; entirely redeco- rated and painted throughout; rent very reasonable. See janitor or call
DUBINSKY REALTY CO.,
504 Wainwright Bldg.

5807 CABANNE

FIRST FLOOR EAST: 4 ROOMS; NEW- LY DECORATED THROUGHOUT; IDEAL LOCATION.
BARNGROVE & SPECHT, 112 N. 7TH.

5514 CABANNE

Third floor east; 6 rooms and bath, modern, convenient; decorate to suit, open for inspection or call Mr. Mahler. GAr- field 0930, for appointment. (c90)

CATES, 6408—5 rooms, newly decorated; Lindell 4898J. (c62)

CATES, 6414—6-room efficiency; will decorate; $85. PArkview 4323J.

CATES, 6312—6-room efficiency, 4 large rooms, $60. Cabany 4062R. (c90)

CATES, 5843 — Beautiful large 5-room apartment; present lessee leaving city. E. J. CORNWELL R. E. CO., 111 N. 7th.

CATES, 6286—4 rooms, 5-room efficiency sleeping porch; newly decorated. DElmar 6535. (c83)

CATES, 6429—First floor east; 5 nice rooms, $70.

OREON E. & R. G. SCOTT, 800 Chestnut.

DELMAR, 3731—4 rooms, tile bath, hard- wood floors, steam heat; first or second; $50.00; near Grand and Olive.
SAVINGS TRUST CO., 4915 Delmar.

DELMAR, 6476—First floor west; four large rooms and sun room; modern; new building; No. 1 order; $85.
OREON E. & R. G. SCOTT, 800 Chestnut.

DELMAR, 6238-38A—5 rooms, heat, hot- water, janitor service; new oak floors; first-class shop; all for $40.
NORTH COUNTY REALTY CO.,
Forest 3370. 5243 Delmar.

DELMAR, 5864—3 rooms, 4-room effi- ciency; newly decorated; southern expos- ure. JULIUS HALLER R. CO., 807 Chestnut.

DELMAR, 6248-52—New beautiful apart- ments, fireproof construction; WY. Cabany 3709. Agent on premises, or call ZEREGA BROS. AGENCY CO., 221 Title Guaranty Bldg. GArfield 3173.

N. E. CORNER DELMAR AND UNION

Elegantly appointed, brand-new, 4-room efficiency apartments; $85 to $95; in- includes heat, light, gas and electric re- frigeration.
See manager on premises, Apt. 201, or STANLEY EPSTEIN, INC., 904 Chestnut. MAin 4384.

EAST HARLAN COURT

5455 DELMAR BL.

For $69 You Can Get

Apartment consisting of living room, bedroom, breakfast room, kitchen and bath, two concealed full-size beds, shower bath, electric gas, hot water and janitor service included. See manager at building.
OREON E. & R. G. SCOTT, 800 Chestnut.

RENT REDUCED

N. E. Cor. Delmar and Kingsland

6700 west; entrance 608 Kingsland; living room with Murphy bed, kitchen- ette, breakfast room, dressing closet and bath; rental includes gas, electric refrigeration and elevator service. See manager, second floor. Apartment K.
HENRY R. WEISELS CO., INC.,
8th and Chestnut.
MAin 4557

EASTGATE, 741—6-room and 4 rooms; southern exposure. (c)

EASTGATE, 746—5 beautiful rooms; also Murphy bed in sunroom heat, janitor service; rent $70. PArkview 0291J. (c83)

EASTGATE, 740—6 beautiful rooms; 2 separate bedrooms; also Murphy bed; heat, janitor service; $75. PArkview 0291J

EASTGATE, 800—4 rooms, sunroom, en- closed light sleeping porch; $75.

JOHN H. ABBOTT, Realtor, 709 Chestnut.

EASTGATE, 720—Look at this beautiful 5-room efficiency all-brick apartment; modern; rent very reasonable; manager on premises from 10 to 5. Riverside 0866W.

616 EASTGATE

Four rooms, bath, sun parlors. Call FRANCISCUS REALTY CO., 804 Chestnut. (c83)

EASTON, 4338-38A—4-5 dandy rooms also bathroom and laundry; rent $32.50.

ENRIGHT, 5890—6 rooms, sleeping porch; sun parlor, 2 baths. FOrest 7434W.

ENRIGHT, 5218—7 rooms, steam heat, $75; vacant; adults. Main 0991. (c62)

ENRIGHT, 5801—3d floor; 4 rooms, ex- cellent condition; rent $55. DUBINSKY R. CO., 504 Wainwright Bldg.

ENRIGHT, 6412—5 rooms, sun parlor, tile bath, hardwood floors, heat and janitor service furnished; third floor east.

MORRIS AUCH R. CO., INC., 826 Chestnut

ENRIGHT, 5738—4-room efficiency; tile bath, hardwood floors, incinerator; A1 condition. See manager there.
JULIUS HALLER R. CO., 807 Chestnut. (c96)

ENRIGHT, 5903—Beautiful 5 rooms, sep- arate entrance; first floor. CAbany 4023R. (c62)

ENRIGHT, 5628—A new, modern build- ing; Kelvinators, incinerator, in-a-dor beds, balcony porches, panelled walls, show- ers; strictly first-class; 3, 4 or 5 rooms; in the heart of the West End; near schools churches, markets. Delmar car; open.
GODWIN REALTY CO.,
Forest 3370. 5243 Delmar.

ETZEL, 6140—New apartment, first floor, 5 outside rooms, efficiency; everything modern. (c)

ETZEL, 6003—First of third floor; five rooms, including 2 bedrooms, janitor ser- vice; $85 and $70; owner, third floor.

ETZEL, 5819—4 rooms, tile bath, steam heat, janitor; splendid condition; second or third floors; $66.50 and $67.
SAVINGS TRUST CO., 4915 Delmar.

EUCLID TERRACE APTS.

785 N. Euclid, one block north of Delmar. 4 and 5 room apartments; in excellent condition; entirely redeco- rated and painted throughout; rent very reasonable. See janitor or call
DUBINSKY REALTY CO.,
504 Wainwright Bldg.

FOREST PARK, 4411 (third floor north)—4 fine rooms; open porch.
OREON E. & R. G. SCOTT, 800 Chestnut.

FOREST PARK, 4390—4 rooms, bath, re- ception hall, dressing room, first-class floor, large hall. (c)

4503 FOREST PARK

23 S. Taylor; beautiful, well-arranged 4 and 5 room efficiencies; living room, dining alcove or dining room; 3 or 2 in- a-dor beds, large dressing closets, kitchen, icebox and stove furnished; all outside rooms; garage available; fine location; low rent; manager on premises. (c90)

4462 Forest Park Bl.

First and third floor east; 4 rooms, sun parlor, bath, heat and janitor service; $70 per month.

MERCANTILE TRUST CO

5th and Locust to St. Charles. CEnt. 3700

FORSYTHE, 7218—Most desirable apart- ment. Call evening. (c)

FORSYTHE, 7246—5-room apartment; beautifully decorated; hot-water heat, tile bath. (c83)

FORSYTHE, 7230—5 beautiful, new rooms; also In-a-dor bed; screened porch- es, fireplaces, electric ventilator. (c)

GOODFELLOW, 855—6 rooms, light and airy; separate entrances 2d floor. CAb- any 1626R.

HAMILTON, 1206—6 large rooms; open screened porch; reduced rent. CAbany 6036W. (c99)

HAMILTON, 758—2 and 4 rooms apart- ments; heat, janitor service; $47.50—$57.50. (c62)

HAMILTON, 858—Second floor south; 6 rooms, fine southern exposure.
OREON E. & R. G. SCOTT, 800 Chestnut

HAMILTON, 1280-82—7 or 8 rooms; newly painted and papered; $80 and $85. OREON E. & R. G. SCOTT, 800 Chestnut.

HAMILTON, 858 — First floor north; 6 rooms; including sun rooms; $75. OREON E. & R. G. SCOTT, 800 Chestnut

HAMILTON, 860—Second north; 4 large rooms; newly decorated; low rent.

WILLIAMS MORTGAGE, MAin 1485.

HAMILTON AND ETZEL

4 ROOMS AND SUNROOM, $65.

5803 Etzel av.; first floor east; has just been newly decorated throughout. Inspect today.

STANLEY EPSTEIN, INC., MAin 4382 904 Chestnut st.

HEMAN, 710—5 rooms, tile bath, screened porch; reasonable rent.

HUMPHREY, 5133—5 rooms, in-a-dor bed; tile bath. Inquire first floor north, **or FRANKLIN RLTY. CO. CEntral 1334.**

INTERDRIVE, 745—6 large rooms, Mur- phy bed, newly decorated. DElmar 3802.

INTERDRIVE, 741—Third floor, 6 rooms; janitor; will decorate. CAbany 0858W. (c62)

INTERDRIVE, 738—5 rooms, sleeping porch and breakfast room. Call Forest 1291. (c)

KINGSBURY PL., 5781—8 rooms, janitor service; decorate to suit; $75.

KINGSBURY, 5545—5 beautiful rooms; also reception hall; newly decorated; heat, janitor; $85. PArkview 0291J.

KINGSBURY, 6601—Second floor; large 4 rooms and reception hall apartment; 3 bedrooms and Murphy bed. (c83)

KINGSBURY, 5046—4 rooms and sun parlor, first floor; will decorate; open. Owner PArkview 3273J. (c80)

KINGSBURY BL. APARTMENT

6609 Kingsbury; fine location; sun par- lor, 3 rooms, Murphy bed; garage; just decorated throughout; reasonable; open
DOUGHERTY R. E. CO., 908 Chestnut.
KINGSBURY, 6016—4 BEAUTIFUL, SUN- NY ROOMS, TILE BATH, FIN- ISHED IN IVORY THROUGHOUT; COM- PLETELY REDECORATED; RANGE; HEAT, HOT WATER FURNISHED; $65. (c99)

GEORGIAN COURT

5660 KINGSBURY BL.

Just east of Kingsland. 3 and 5 room efficiency; heat, hot water, gas and electric and telephone service. Call Manager. CAbany 6160, or
M. H. RODEMYER & CO.,
109 N. 8th st. MAin 4124.

MARLBOROUGH

5696 KINGSBURY

Corner De Baliviere; 3-room effi- ciency, heat, hot water, gas and elec- tric current furnished. Rents $57.50 and up. See manager on premises, or
M. H. RODEMYER & CO.,
109 N. 8th St. MAin 4124.

KINGSHIGHWAY, 902 N.—3-room effi- ciency; electric refrigeration, gas, heat and light. (c55)

KINGSHIGHWAY, 1309 N.—5 ROOMS, ALSO PANTRY. 5099—4 ROOMS. HEAT AND JANITOR SERVICE FURNISHED ON BOTH.
MARTIN OLIAN, 1010 Olive. MAin 5056.

LACLEDE, 4333—Apartment; reduced rent. Call JEfferson 8107. (c92)

LACLEDE, 4502—24 east; 5 rooms; sub- lease; reduction to reliable party. DEl- mar 3545J. (c)

LANHAM, 7217—Light and airy, 3, 4 and 6 room efficiencies, heat, electricity, gas; water and outside janitor service furnished; kitchenette complete with stove and ice- box; moderate rental. Call at our office and we will show you.
BROWN REALTY CO., 7161 Manchester. HIland 0486. (c80)

LAUREL, 430—5 rooms, all modern. See Zeregas Agency in charge, 221 Title Guar- anty Bldg. GArfield 3173.

LAUREL, 526 (Apt. A-83)—3-room effi- ciency; heat, gas furnished; for sublease. (c)

LAUREL, 316—"Orient Apartments"; sec- ond floor; fine 3-room efficiency; electric- ity and gas included. $55. OREON E. & R. G. SCOTT, 800 Chestnut.

LELAND, 727 (Delmar Garden)—First or third floor, 6 rooms; screened porch.

LELAND, 710 — 5 rooms, 2 bedrooms, screened porch, garage. CAbany 8064. (c99)

LELAND, 800-08—New, beautiful 3-room efficiencies; 2 beds; rooms large light and airy; low rent. MAin 4645.

LELAND, 64—Sunny, cozy, tile bath, show- er, beautifully decorated, third floor rear reduced to $75. Inquire first floor north.
FRANKLIN RLTY CO., CEntral 1334.

LEWIS PL., 4509—Choice new apart- ment, 4 rooms, lower bed, electric refrigerator, incinerator; $55 and $60; re- stricted residence district; off auto traffic; close to Forest Park. Apartment K.
HENRY R. WEISELS CO., INC.,
8th and Chestnut.
MAin 4557

LINDELL, 4009—Modern, attractive 4- room 2-bed efficiency; reduced rent; con- dition and service excellent. Delia Apart- ment. Call Riverside 4924.

LINDELL AND VANDEVENTER (Ken- rick Square Apartments)—$60 to $75; 4-room efficiency, large living room, din- ing alcove, kitchenette, dressing room and tile bath; electric refrigeration, gas, light, incoming phone calls furnished. See man- ager on premises, 3853 Lindell bl. (c92)

LEONARDO

4166 LINDELL

Four rooms, bath, porch, gas, electric, garage, refrigeration, elevator.

Netherby Hall

4540 LINDELL BL.

All of the attributes of the finest home can be obtained in the Neth- erby Hall Apartments. A location an air of elegance and ideal ar- rangement of rooms and exquisite appointments.

Suites of 10 or 11 rooms, 3 baths, solarium, sleeping porch; steam-heated garages available. Dec- orations to suit your taste.

Giraldin Bros. R. E. Co.
813 Chestnut St.

LINDELL, 4017A—8 rooms, fine condi- tion; water in rooms; $90.

LINDELL, 4229—4-ROOM EFFICIENCY; MURPHY BED, HEAT AND JANITOR SERVICE.
MARTIN OLIAN, 1010 Olive. MAin 5056.

LYNDOVER PL.—5-room efficiency, living room with in-a-dor bed, bedroom, break- fast room and kitchenette with icebox, stove, gas, electricity, heat and outside janitor service furnished; rent $52.50.
BROWN REALTY CO.,
7161 Manchester. HIland 0486. (c80)

McCAUSLAND, 1312—5 rooms and sun- room; also garage. (c2)

McPHERSON, 4721—4 rooms, 6-room ef- ficiency, two in-a-dor beds; $60. (c)

McPHERSON, 4020—6 rooms and bath; $60; 1st in No. 1 order.
OREON E. & R. G. SCOTT, 800 Chestnut.

McPHERSON, 5936—7 beautiful rooms in 4-family apartment; residential neigh- borhood.

McPHERSON, 5915—5 large, light rooms and sun porch; newly painted and deco- rated; janitor service and everything else; be sure and see. Call owner, CAbany 4661. (c80)

5794-5796 McPHERSON

5 rooms and open porch each apart- ment; will be newly decorated and new fix- tures throughout; special inducement. SINGER-KLEIN REALTY CO., 104 N. 8th. GArfield 0034. Garfield 0035.

MAPLE, 6010—6 nice rooms, fine loca

AGENTS' RENT LISTS

MERCANTILE TRUST CO.

Central 3700

EIGHTH AND LOCUST

APARTMENTS

5873 ENRIGHT, 6 rooms and sleeping porch..... $ 35 00
4533 LACLEDE, 4 rooms, sun parlor, 6-room efficiency, east front; west..... 65 00
4462 FOREST PARK, first floor east; 4 rooms, sun parlor.. 70 00
4046 BUCKINGHAM, first floor west; 6 rooms and sun parlor..... 110 00
4438 McPHERSON, third floor west, front; 4-room efficiency 52 50
5314 NORTHWOOD, second floor west; 6 rooms, heat and janitor service..... 130 00
5286 PAGE, second floor; 5 rooms, heat and janitor service.. 60 00
5549 PERSHING, third floor west, 6 rooms, 2 baths, sleeping porch, sun parlor..... .....
5849 PERSHING, second floor east; 6 rooms, 2 baths, heat, janitor service..... .....
5565 PERSHING, 5 and 6 room efficiency; stove, ice, electric and janitor service..... .....
722 N. TAYLOR, second floor; 6 rooms, heat and janitor service..... 65 00
1284 S. UNION, 5 rooms, heat and janitor service..... 55 00

HOUSES FOR COLORED

1820 BIDDLE, 4 rooms..... $20 00
1112 N. TWENTY-FIFTH..... 20 00
3109 ADAMS, 3 rooms..... 10 00
3109 ADAMS, basement, 3 rooms and gas..... 5 00
2410 BIDDLE, 6 rooms, bath, electric..... 30 00
1713 FRANKLIN, first floor, rear; 3 rooms, electric, gas and toilet..... 17 50
2217 FRANKLIN, first floor, rear 15 00
2234½ FRANKLIN, 4 rooms, electric..... 20 00
2231 FRANKLIN, third floor..... 25 00
2231½ FRANKLIN, third floor..... 20 00
2709 FRANKLIN, second floor east; 4 rooms..... 25 00
3322 HICKORY, 2 rooms, electric 15 00
2201 MARKET, third floor, 5 rooms, electric..... 40 00
1411 PAPIN, third floor, 3 rooms 9 00

GARAGES

4112 ARSENAL..... $ 4 00
735 EUCLID, suitable for repair shop..... 20 00
1135 N. EUCLID..... 10 00
4462 FOREST PARK, 3 garages, each..... 7 50
1010 N. GRAND, garage and lot, 35x130..... 100 00
4308 N. TWENTIETH..... 10 00
3004 WYOMING..... 5 00
3021 EADS..... 5 00
6314 NORTHWOOD..... 5 00
4333 LACLEDE..... 6 00

STABLE

SECOND AND CASS, 12 stalls, $20.00

FLATS

5301 EASTON, 6 rooms, toilet, electric; suitable for doctor or dentist..... $45 00
5309 EASTON, 2d floor, 3 rooms 35 00
5307 EASTON, 6 rooms, electric 35 00
3750 ETZEL, 2d floor, 6 rooms and bath..... 35 00

AGENTS' RENT LISTS

FLATS

5311 EASTON, 2d floor, 4 rooms, bath, electric..... $ 35 00
1000 N. ELEVENTH, third floor west..... 15 00
1702A N. SPRING, 4 rooms..... 19 00
2933 CASS, 1st floor and basement 15 00
2730 N. JEFFERSON, 3 rooms..... 25 00
3092 KENSINGTON, 6 rooms, bath, electric, furnace..... 50 00
6006 KINGSBURY, 6 rooms, bath 60 00
5294A PAGE, 5 rooms, bath..... 55 00
3613 COZENS, 5 rooms..... 20 00
2730 JEFFERSON, third floor, 5 rooms, bath..... 25 00
2732 N. JEFFERSON, third floor, 5 rooms and bath..... 30 00
1704 N. SPRING, 3 rooms..... 19 00
1437 O'FALLON, 4 rooms, gas..... 18 00
1820 N. TWENTIETH, 4 rooms, electric..... 20 00
922 MORGAN..... 20 00
2350W ST. LOUIS, second floor, 4 rooms and bath..... 20 00
2820 WASHINGTON, 7 rooms..... 35 00
1127 N. VANDEVENTER, 4 rooms 35 00
3321 EADS, second floor, 6 large rooms..... 45 00
2817A BERAMEC, 5 rooms, bath, electric..... 37 50
9 S. 9TH ST., first floor..... 40 00
5300 EASTON, 4 rooms..... 20 00
2004 N. TAYLOR..... 20 00
3609 COZENS, first floor..... 20 00
3806 FINNEY, 4 rooms..... 20 00
1236A N. EUCLID, 4 rooms, bath 25 00
1435A O'FALLON, 5 rooms, bath 21 00
3302 VERANDA, 5 rooms, bath, furnace; DuBois..... 47 50

HOUSES

4425 ARCO, 6 rooms, bath..... $45 00
4018 ARVE, 10 rooms, bath, furnace..... 100 00
4624 LINDELL, 18 rooms, 3 baths, furnace..... 300 00
2812 MANOLA, 5 rooms..... 35 00
1402 AUBERT, 9 rooms, furnace, bath and furnace; business..... 85 00
2732 WASHINGTON, 11 rooms, bath and furnace; business..... 85 00
3229 WASHINGTON, 8 rooms, bath and furnace; business..... 85 00
Clayton and Price roads. Boxy One ground floor; 4 rooms, bath; toilet and bath..... 20 00

STORES

BROADWAY AND MERCHANT; first floor and basement; 2-story building 150 00
2817 CHOUTEAU..... 75 00
4501 DELMAR..... 75 00
2619 DELMAR..... 35 00
1220 N. GARRISON..... 35 00
GRAND AND COZENS; desirable corner; recently remodeled..$50 and up
2730 N. JEFFERSON..... 18 00
6006 KINGSBURY..... 100 00
2819 MIRAMEC, 1 room in rear and basement; suitable for grandstand basement..... 65 00
110 S. NINTH; desirable second floor; very light factory.. 75 00
2344W ST. LOUIS..... 30 00
3350W ST. LOUIS; near Jefferson 40 00
1131 N. VANDEVENTER; large double store..... 80 00
2820 WASHINGTON..... 65 00
3871 DELMAR, store..... 100 00

APARTMENTS FOR RENT —FURNISHED

West

EASTON, 5806A—3-room apartment; all conveniences; summer months..($35)
EUCLID, 350 N.—6 rooms, modern; completely furnished; reasonable.
EUCLID, 3944 N.—3 rooms; reasonable; complete furnishings for sale; bargain. (1)
FURNISHED APARTMENT—Near Forest Park; very reasonable. Delmar 0940.
FURNISHED APARTMENT—Lovely, sunny 4-room efficiency; water, heat furnished; reasonable; leasing Parkview 2355M.
FURNISHED APARTMENT — 4 large rooms and sun parlor; all modern; garden; to October 1st. Cabany 2298M.
FURNISHED APARTMENT—Lovely, sunny vestibule, 4-room, Colonial; permanent. Wydown 0949. (c)
FURNISHED APARTMENT — Lovely, cool 4 rooms, corner, completely furnished; or will sublease. Cabany 0974J.
FURNISHED APARTMENT — Attractive 3-room efficiency; linens, dishes, silver, gas, electricity; good location. Lindell 0940. (c)
FURNISHED APARTMENT—Would gladly rent my 5-room apartment, completely for 2 months; delightfully situated; price reasonable. 6629 Kingsbury. CAbany 2841W. (c)
HAMILTON, 606—Cozy, enjoyable, sheltered apartment; kitchen privileges. Parkview 2401J.
HAMILTON, 758—Attractively furnished 2-room apartment, light, gas, heat, janitor service. $30 and $60.
HAMILTON, 758—Attractively furnished 4-room apartment; all conveniences; southern exposure; light, gas, heat, janitor service. $70 and $80.
SURLET, our desirable 4-room efficiency; unusually large, sunny; private balcony; ice, gas, electric piano, linen, china, etc.; only $70; references. DElmar 2120W.
TAYLOR, 23 S.—3d floor south; 3-room efficiency; newly furnished. (c)
WALTON, 510 N.—3-room furnished apartment, 2 beds, gas, light, linens, dishes, $55; 2 rooms, $50; $15 week. (c)
WASHINGTON, 6077—Teacher wishes to rent apartment for summer. PArkview 1342W.

WASHINGTON AT GRAND
Newly Furnished and Unfurnished

In THE ARGONNE 3604 Washington, just a half block west of Grand, we are offering apartments consisting of immense living rooms with concealed bed, breakfast room and kitchenette and also a few larger suites with additional sunroom, having twin concealed beds.

Furnished apartments have entirely been refurnished with elegant furniture and linens.

Rental includes heat, light, ice, gas and incoming phone calls.

To those seeking comfort and convenience at reasonable rentals the Argonne must appeal.

Ice manager on premises.

STANLEY EPSTEIN, INC.
Main 4324. 904 Chestnut.

APARTMENTS FOR RENT —FURNISHED

West

WASHINGTON, 4721—Two rooms, in-a-dor bed, bath, sleeping porch, private entrance; adults; $30. Cabany 2298M.
WASHINGTON, 6077—Teacher wishes to rent apartment for summer. PArkview 1342W.
WASHINGTON, 6601—Brand-new building, newly furnished, 4 rooms, completely and tastefully furnished; modern gas log fire, couches, lights, service, drapes, curtains, porch, surroundings at moderate rental. Call Cabany 2298M.
WATERMAN, 5407—2nd floor east; flat for rent; references.
WATERMAN, 6128—3-room efficiency, sun parlor, furnished; only $27.50 Sept.
WESTMINSTER, 4633—Furnished, 3-4 room efficiency, complete, $50-$55. (c)
WESTMINSTER, 4909 (rear)—3 rooms, bath, gas, electricity; adults. $30.
WESTMINSTER, 4125—Real 4-room furnished apartment; equipped for 2 couples; cut price bargain; only $20 week. (c)
WEST PINE, 4126—Rear, 3 rooms, bath; newly furnished; $10.50 to $13.50 week. Housekeeping; adults.
WEST PINE, 4128—Two newly furnished 3-room apartments; all conveniences; references; no children. (65)
WEST PINE, 4400—Riswoth; beautifully furnished 5-room bath; $45 week. Cabany 2298M.
WEST PINE, 4128—2 rooms, beautifully furnished; light and bath; each (c65)

APARTMENT FOR SUMMER MONTHS.
Attractively furnished 5 rooms, bath; Waterman and Belt. FOrest 0750. (c)

Choice Furnished Apt., $55

Beautiful new furnished efficiency; in excellent location with electricity, water, gas furnished; ideal for couple; modern complete home for couple. Don't miss it. Corsonian, 410 DeBaliviere. CAbany 2298M.

PERSHING APARTMENTS

5380 Pershing; newly furnished; all outside rooms; 6-room efficiency; beautiful and luxurious apartments; opposite Forest Park. See janitor, 5384 Pershing.

Delmonte Apartments

5630 DELMAR. PHONE PARKVIEW 2000
The Delmonte is under new management and is newly decorated. Large and small apartments; completely and tastefully furnished. Includes heat, light, water, gas, dishes. Includes rental service, transportation facilities and nearby markets best in city. By day, week or month.

Westmoreland
5830 PERSHING
Most exclusive 4 and 6 room efficiency apartments in the city. Furnished or unfurnished. Forest 0715. (c69)

The Congress and The Senate
563-575 UNION BOULEVARD
17 STORIES. FIREPROOF
SINGLE ROOMS
Large or Small Apartments
Furnished or Unfurnished
2 new buildings, combining ultra-modern conveniences with exclusive atmosphere

(c62)

MAURETANIA
5340 PERSHING AV.
3, 4 and 5-room efficiency; beautiful lobby and unusual surroundings; once a tenant in the Mauretania; always a tenant. Call manager, Cabany 2298M.

M. H. RODEMYER & CO.
109 N. 3d St. Main 4124

HOUSES, FLATS, ETC.
FLATS FOR RENT

BUNGALOW-FLAT—Modern, 4 rooms, tile bath, furnace. Riverside 3061.

FLATS FOR RENT

1360A Union Bl., beautiful upper 7-room sunny home; hot gas, oil heat, electric refrigerator; vacant July 1. $80.
1393A Montclair av.; cozy 3 rooms, bath, electric refrigerator; vacant July 1. $45.
1510A Theresa pl.; 5 excellent rooms, reception hall, gas, bath, electric. $33.
1114 S. 16th st., 3 rooms, 2d floor; water, gas. $20.
1872A McRee; 3 rooms, bath, gas, bath. JOHN DOCKERY & SON, 1002 Chestnut.

Central

ARMSTRONG, 1112—1 room, light rooms; gas, electric. Cabany 2298M. (c)
CALIFORNIA, 1021 (at 2860 Chouteau)—3 nice rooms; electric, new paper, new floor. $20.50. Apply 2917 Delmar.
CASS, 1434—3 rooms, bath, electric; large attic; $22.50. JOST, 308 722 Chestnut.
CASS, 2944—Second floor, 3 rooms, electric, gas, range. Rear $23.
CLIFTON, 7122 CLIFTON, 7122 Chestnut st.

AGENTS' RENT LISTS

Main 2162

J. I. EPSTEIN and SON

617 CHESTNUT ST.

REALTORS

APARTMENTS

Grand, S. 3384A; 5 rooms..$ 50 00
Heman, 733; 6 rooms; garage. 95 00
Heman, 724; 6 rooms..... 90 00
Heman, 724; 6 rooms..... 90 00
Heman, 750; 6 rooms..... 87 50
Kingsland, 712; 7 rooms..... 110 00
Kingsland, 722; 7 rooms..... 115 00
Leland, 739; 7 rooms..... 100 00
Leland, 749; 7 rooms..... 105 00
Northwood, 6300; 7 rooms..... 125 00
Pershing, 5608; 7 rooms..... 110 00
Potomac, 4918; 4-rm efficiency 75 00
Robertson, 6322; 8 rooms..... 160 00
Syracuse, 760; 7 rooms..... 110 00
Washington, 6675; 5 rooms.. 80 00
Waterman, 5360A; 8 rooms.. 115 00

DWELLINGS.

Cates, 5124; 9 rooms.....$110 00
Wabada, 5719; 6 rooms..... 50 00

STORES

Fifty-ninth, 2817; 12x12.....$ 25 00

Main 2163

Jefferson, S. 3012; store with rooms.....$ 85 00
Leffingwell, S. 106..... 35 00
Stoddard, 2809..... 20 00
Union, 3909A N. 6 rooms, for doctor's office..... 75 00

FLATS.

Corbitt, 6764A; 5 rooms.....$ 60 00
Crest, 6715A; 5 rooms..... 55 00
Crest, 6719A; 5 rooms; garage 55 00
Fairview, 3962; 5 rooms..... 55 00
Julian, 6849A; 6 rooms..... 75 00
Kensington, 3674A; 5 rooms.. 45 00
McPherson, 4054; 7 rooms.. 67 50
Park, 7531A; 5 rooms..... 50 00
Shenandoah, 4036A; 6 rooms 45 00
Twenty-third, 3644A; 4 rooms 30 00
Waverly, 1750; 4 rooms..... 45 00

COLORED.

Stoddard, 2608; 4 rooms....$ 30 00
Tweddell-second, N. 928; 4 rms. 32 50
Washington, 2822; 10 rooms.....
Dunbar Bldg., 14 N. Jefferson, second floor offices.....

FLATS FOR RENT—Central

ADAMS, 3011A—3 rooms, bath, electric; $25. 2804, rear, 3 rooms and gas, $15 each.
ALLEN REALTORS, 820 Chestnut.
CHOUTEAU, 2222—Store in good location; room remodeling. LUPER-ACKER, Realtors, 4626 Delmar.
COOK, 3401—3 and 5 room flat, tile bath and garage; reasonable.
DURAND, 4103—3 modern rooms; $25. Lindell 5066. (c)
HICKORY, 2918—3 and 4 rooms, bath; $20 and $25. (c)
HUDSON, 2833—Second floor, 5 rooms, $37.50; 3 rooms, rear floor, $12.50.
HUNGERFORD, 5611—3 rooms, bath. C10 Boiler Bldg. Main 2315 (c71)
DELMAR, 1311—3 nice rooms, $27.50.
HICKORY, 2104A—3 rooms, bath; $20. (c)
HUDSON, 3104A—3 rooms, $15. FRANKLIN REALTY CO., Central 1334. (c99)
EASTON, 3154A—3 rooms, $15. FRANKLIN REALTY CO., Central 1334. (c99)
EIGHTH, 3315 S.—3 rooms, elec., $1350
2035A S. 9th, 3 rooms, electric.... 19 00
1526 N. 10th, 4 rooms, electric.... 25 00
1015 N. 10th, No. 210, 3 rooms, electric 12 00
NOTSRAH REALTY CO., 723 Chestnut.
ELEVENTH, 1108 S.—1, 2, 3 and 4 rooms; in good condition. (c)
SEVENTH, 2302-6—2 rooms, gas, electric, toilet; $13 and $15.
EWING, 1417A—Near Park av.; 4 rooms, bath; $27.50.
FRANKLIN, 1064A—3 large rooms; all conveniences; $20 month.
HICKORY, 1035—6 rooms, electric; $27. HARNGROVE & SPECHT, 112 N. 7th.
HICKORY, 2345—4 room; electric, gas; first floor; newly decorated; $25. (c61)
HICKORY, 927—4 rooms, bath, electric; $25.
HICKORY, 2648A—3 rooms, electric, newly papered and painted; new shades; $15. THE REALTY CO., Main 2315.
HOGAN, 1316A—4 rooms, electric, open; $25.
HOGAN, 1922—second floor; pretty 4 rooms; fine condition; off O'Fallon; $18; also 3 rooms, $15. Wolf-Pollack, 101 N. 8th. Main 1858-59.
HOWARD, 2722—1st floor, 3 large rooms, gas, electric, white porcelain sink; $22. 1st floor, 3 rooms and bath, $23. 2d floor, 3 rooms, $22. 2d floor, 4 rooms, $25. Cluster 7284W.
JEFFERSON, 1802 N.—3 rooms, gas, electric; $18. 3087, 308, 722 Chestnut st.
JEFFERSON, 3502—2 rooms, bath, electric; first-floor air conditioning. $30. UNION-EASTON TRUST COMPANY
3523 Easton. FOrest 1370.
JEFFERSON, 2718A N.—2 rooms, bath; $35.
NEWLY PAPERED AND PAINTED. GARAGE.
MORRIS AACH R. CO., INC., 826 Chestnut
KENNERLY, 39xx—3 rooms, electric; cool basement; $20. Kennerly, 3920A—3 rooms and bath; $20.
KENNERLY, 4123A—3 rooms, bath, electric; garage; $45. JOST, 308, 722 Chestnut st.
KENNERLY, 4135—4 rooms, bath, electric; garage; $45. JOST, 308, 722 Chestnut st.
KENNERLY, 3931—Flat of 4 rooms on second floor, bath, electric; rent only $30 per month.
KENNERLY, 3838—REALTY CO.
MAIN, 2036. 819 Chestnut st. Main 4707
KNAPP, 3253—Rear, 3 rooms, gas, electric; $20. Inquire at 3 rooms, gas, electric, rent $20.
KNAPP, 3255—Inquire av. 3 rooms, gas, electric, rent $20.
KNICKMEYER-FLEER KLTY. & IN. CO., Colfax 3425-6. 3120 N. Grand.
KOSSUTH, 4119—Second floor, rooms and garage; modern; $35. SLATERY, 3424 Lafayette.
KOSSUTH, 4236—Second floor, rooms, bath, electric; $30; handy to school and Grand av. Wolf-Pollack, 101 N. 8th. Main 1858-59.
GARRISON, 3609A-11A N.—Lovely three large rooms. Call Lindell 3067.
FUSKO-GABBERT-SLATERY, Realtors.
GLASGOW, 3720—4 rooms; modern; newly decorated; $40. Main 2724.
GLASGOW, 2821—3 bright rooms; water, gas, electric; $16.50. (c60)
GRAND, 1308 E.—3 rooms and hall; location for doctor.
GRAND, 4018 N.—Opposite park; 3 large rooms; suitable for light housekeeping.
GRAND, 2740 S. (corner St. Louis av.)—8 rooms, bath and electric fixtures, $60; will remodel to suit tenant. J. B. LEVI & CO., 109 N. 7th.
GRATTAN, 2302—Rear, 3 rooms, bath; $20. (c60)
HARRIS, 3524A—Between Lexington and Ashland; 4 rooms, tile bath, hardwood floors, newly decorated; liberal concession. JOHN DOCKERY & SON, 1002 Chestnut.
HAUSCHBACH, 1817—1st, St. Louis Pl.—New 4 rooms, tile bath, hardwood floors, gas, electric; rent $40. West side St. Louis Park.
PRUITTMANN CO., 1505 Cass av.
HERBERT, 1906—Spacious cottage; middle unit; bath, gas; $22. (c)
HERBERT, 1122A—Electric, gas, water.
HIGBY, 3621A—6 rooms, bath; heat furnished.
DALY & McCABE R. E. CO., 801 Chestnut
HOGAN, 1833—Large rooms, second and third floors; $18 each. Cluster 7284W.
HOWARD, 2722—1st floor, 3 large rooms, gas, electric, white porcelain sink; $22. 1st floor, 3 rooms and bath, $23. 2d floor, 3 rooms, $22. 2d floor, 4 rooms, $25. Cluster 7284W.
JEFFERSON, 1802 N.—3 rooms, gas, electric; $18. 3087, 308, 722 Chestnut st.
JEFFERSON, 3502—2 rooms, bath, electric; first-floor air conditioning. $30. UNION-EASTON TRUST COMPANY
3523 Easton. FOrest 1370.
JEFFERSON, 2718A N.—2 rooms, bath; $35.
NEWLY PAPERED AND PAINTED. GARAGE.
MORRIS AACH R. CO., INC., 826 Chestnut
KENNERLY, 39xx—3 rooms, electric; cool basement; $20. Kennerly, 3920A—3 rooms and bath; $20.
KENNERLY, 4123A—3 rooms, bath, electric; garage; $45. JOST, 308, 722 Chestnut st.
KENNERLY, 4135—4 rooms, bath, electric; garage; $45. JOST, 308, 722 Chestnut st.
KENNERLY, 3931—Flat of 4 rooms on second floor, bath, electric; rent only $30 per month.
KENNERLY, 3838—REALTY CO.
MAIN, 2036. 819 Chestnut st. Main 4707
KNAPP, 3253—Rear, 3 rooms, gas, electric; $20. Inquire at 3 rooms, gas, electric, rent $20.
KNAPP, 3255—Inquire av. 3 rooms, gas, electric, rent $20.
KNICKMEYER-FLEER KLTY. & IN. CO., Colfax 3425-6. 3120 N. Grand.
KOSSUTH, 4119—Second floor, rooms and garage; modern; $35. SLATERY, 3424 Lafayette.
KOSSUTH, 4236—Second floor, rooms, bath, electric; $30; handy to school and Grand av. Wolf-Pollack, 101 N. 8th. Main 1858-59.
LAFLIN, 1807A—3 dainty rooms, electric; splendid condition; only $22.50. (c62)
LEE, 3921A—Rooms, toilet, newly papered; reasonable.
LEXINGTON, 4047A—Lovely 5 rooms, bath; furnace; garage; newly decorated; $40. Main 2724.
LEXINGTON, 4139—Modern 4-room flat; bath, gas, electric; $25. A. G. GUNDRICH REALTY CO., 3144 Olive.
LEXINGTON, 4315-22A — 4 rooms bath; furnace; hardwood floors; separate screened porches; like new; $45.
LEO, J. WANSTRATH, 2174 Chestnut.
LINCOLN, 3749—Three large rooms, gas, electricity; newly decorated; reasonable.
LINTON, 4134—Modern 3-room flat; rent reasonable.
LINTON, 2150—3 rooms, modern, rent reduced. Colfax 2612W.
LINTON, 4104—3 rooms and bath. Arcadia heater; rent $45.
DALY & McCABE R. E. CO., 801 Chestnut
MADISON, 2742—3 rooms, gas, electric; $24.
MADISON, 2830—4 large rooms, gas, water, electricity; $28. key on office.
1208 MADISON—4 ROOMS, BATH, ELEC TRIC, $25.
Walking distance from downtown.
GRACE, 1901 or 3d floor.
MARYLAND, 4106—3 rooms, bath, gas, laundry; newly decorated. (c)
MARYLAND, 4048A—3 rooms, heat and water.
MARYLAND, 4202—3 rooms, bath, garage; inquire 4134 Maryland.
MARYLAND, 4200—3 rooms, bath; $30. Riverside 3744.
MARYLAND, 4144—3 rooms, electric, bath; newly decorated, garage optional; $35. MAGAZINE, 3043—Three nice rooms, gas, electric, inside toilet; $23. Tyler 0439. (c60)
MONROE, 1310—$30 month.
MONTGOMERY, 3208—3 rooms, 1st floor; bath; electric; $20.
MULLANPHY, 2228—Second floor, with garage; $45. Cluster 7284W.
NATURAL BRIDGE, 4202—4 rooms, bath; second floor; $25. garage extra.
NATURAL BRIDGE, 4470—4 rooms and bath, garage; water heat; not water furnished after 31st. (c67)
NEW ASHLAND PL., 3027—4 rooms, bath; new; $40; large yard. Forest 5815J. (c)
NEWSTEAD, 3719—4 rooms, bath, electric; $30. Forest 4985W.
NEWSTEAD, 4120A N.—4 rooms 2d floor with electric; $30.
NEWSTEAD, 3034 N.—4 rooms, bath, electric; $30.
NEWSTEAD, 3127A N.—4 large rooms, bath; decorated; $30. PArkview 0106W
NEWSTEAD, 3617—4 rooms and bath, $30.
NEWSTEAD, 3923A—3 rooms, furnace, bath; newly decorated. Garage $45.
NEWSTEAD, 3204 N.—4 and 7 room flat; bath, gas, electric; in good condition. KAMP, 105 N. 7th. GAr. 8342.
NEWSTEAD, 4113A N.—3 and 4 room flats; bath, gas, electric; in good condition. KAMP, 105 N. 7th. GAr. 8342.
NEWSTEAD, 3908—Third floor, 3 rooms, bath; $20. (c60)
NEWSTEAD, 4405 N.—4 rooms, bath; new and small modern; $30. (c)
NINETEENTH, 2119 S.—4 rooms, bath, electric; $25.
NINETEENTH, 2016 N.—3 rooms, bath; $20. WANSTRATH, 2174 Chestnut.
NINETEENTH, 2119 S.—3 rooms, bath, toilet, gas, electric; $20.
TWELFTH, 1109 S.—3 rooms, bath, toilet, gas, electric; $20.
TWENTY-FIRST, 1444 N.—3 rooms, gas, electric; $20. WILLIAMS MORTGAGE, Main 1485. (c60)
TWENTY-SECOND, 3154A N.—3 rooms, bath; gas, electric; $18.
TWENTY-THIRD, 1437A N.—3 rooms, bath; can't be beat; $18.
VISTA, 3303—4 rooms, upper; cellar; electric; gas; $20. Open today 2 (c60)
WASHINGTON, 4018—RENT FREE.
3420A-22A Olive, block east of Grand; 6 and 12 rooms; newly decorated; rent reduced; open 1329A Franklin; 3 or 6 rooms; modern conveniences. (c60)
CROWDER, GA. 5402. 925 Chestnut.

4 ROOMS, BATH, $15

Newly papered. 1013 Franklin.

North

ADELAIDE, 2107—5 rooms, upper; convenient; $25.
ADELAIDE, 4315—3 rooms, upper; cellar; vacant July 1. Box K-362, Post-Dispatch.
ASHLAND, 4106—Lovely 5-room flat; modern; heat furnished; on car line.
ASHLAND, 4144—5 rooms and reception hall; modern; hardwood floors, garage; (Pollack-Ashland district). Call before 6. Colfax 4370.
BACON, 1906—5 rooms and bath, modern; $35. Inquire 1911 Bacon.
BARRETT, 2803—3 rooms, modern; open; reasonable. LINDELL REALTY CO., 4017W.
BELLE, GLADE, 2804—3 rooms, bath; $20. (c)
BENTON, 2838A—3 dainty rooms, gas, electric; newly decorated; rent $22.50.
BENTON, 1534A—Three rooms, gas, electric; $15.
BENTON, 1822A—3 nice clean rooms and bath; $20.
BENTON, 4334A—rooms, $20; 2206 N. 14th, 3 rooms, bath; rent reduced; $22.50; cozy, rent reduced; newly decorated.
BOATMEN'S, 5534—Modern, 4 rooms, heat furnished; $42. garage if desired. (c)
BLAIR, 2602A—3 rooms, electric; will decorate for good tenant.
BLAIR, 2602A—3 rooms, electric; will decorate for good tenant.
CARTER, 1741A—Upper, open, gas, electric; bath; Sunday 6 o'clock.
CARTER, 1903—3 rooms, toilet, bath; electric; adults; $24.
CHARLOTTE, 3215A—4 light rooms; $23.
CHOUTEAU, 3008—3 rooms, heat, bath; electric; $30. Main 2724.
CLARA, 4450—3 rooms, hall and bath; newly decorated. 2d block from Cozens Park; $40.
CLAY, 4128A—Upper and bath, 2d block from Fairground Park.
COLEMAN, 2407—3 rooms, bath and gas, $20.
COLEMAN, 2528—3 rooms, rent reasonable. ALBERS REALTY CO., Cabany 3560. (c)
COLEMAN, 2514A—3 rooms, gas, electric, bath; outside porch; ample entrance; rear; $20.50.
COLEMAN, 2704—4 rooms, newly decorated; gas, electric; $30.
COLLEGE, 1430—Third floor, 3 rooms, electric, toilet; $17. Apply 1915 Hebert.
CORA, 4115—Second floor, 3 rooms, electric; $22.50.
DELMAR, 2618A—Corner Glasgow; beautiful rooms; hardwood floors, furnace. Murphy bed; newly decorated; $45. A. G. BLANKE R. E. CO., 711 Chestnut.
EAST PRAIRIE, 1800-04—New apartments; 4 rooms, tile bath, furnace, modern; $40.
ELLENDALE, 5564A—New 4 rooms, bath; $30; newly decorated. Cabany 3552. (c61)
ELLENDALE, 5564A—New 4 rooms, bath; $30; newly decorated. Cabany 3552. (c61)
ELMBANK, 4432A—4 rooms, bath and toilet; rent reasonable. (1)
FAIR, 3047A—3 rooms, tile bath; large garage; $27.50. (c67)
FAIR, 3130—3 rooms, sleeping porch, bath, electric, hot water.
FAIR, 3723—Corner flat overlooking Fair; newly decorated; $35.
FAIR, 4211—3 rooms, bath and electric; first floor; $30.
FAIR, 4223—3 rooms, bath and electric; $30.
FLAT—North Market and Laflin; 4 large newly decorated rooms and bath, $27. Inquire 1929 Laflin.
FORTIETH, 4170A N.—3 rooms, bath; electric; $25. 1712A, 3 rooms, electric, $22.50.
GARFIELD REALTORS, 820 Chestnut.
GARFIELD, 3627—3 rooms, bath, electric; suitable for furnished rooms.
GARFIELD, 4452—3 rooms, newly decorated; $30. Inquire 4450 Garfield.
GARFIELD, 3711—3 rooms, electric, toilet; $30; handy to school and Grand av. Wolf-Pollack, 101 N. 8th. Main 1858-59.
GARRISON, 3609A-11A N.—Lovely three large rooms. Call Lindell 3067.
FUSKO-GABBERT-SLATERY, Realtors.
GLASGOW, 3720—4 rooms; modern; newly decorated; $40. Main 2724.
GLASGOW, 2821—3 bright rooms; water, gas, electric; $16.50. (c60)
GRAND, 1308 E.—3 rooms and hall; location for doctor.
GRAND, 4018 N.—Opposite park; 3 large rooms; suitable for light housekeeping.
GRAND, 2740 S. (corner St. Louis av.)—8 rooms, bath and electric fixtures, $60; will remodel to suit tenant. J. B. LEVI & CO., 109 N. 7th.
GRATTAN, 2302—Rear, 3 rooms, bath; $20. (c60)
HARRIS, 3524A—Between Lexington and Ashland; 4 rooms, tile bath, hardwood floors, newly decorated; liberal concession. JOHN DOCKERY & SON, 1002 Chestnut.
HAUSCHBACH, 1817—1st, St. Louis Pl.—New 4 rooms, tile bath, hardwood floors, gas, electric; rent $40. West side St. Louis Park.
PRUITTMANN CO., 1505 Cass av.
HERBERT, 1906—Spacious cottage; middle unit; bath, gas; $22. (c)
HERBERT, 1122A—Electric, gas, water.
HIGBY, 3621A—6 rooms, bath; heat furnished.
DALY & McCABE R. E. CO., 801 Chestnut
HOGAN, 1833—Large rooms, second and third floors; $18 each. Cluster 7284W.
HOWARD, 2722—1st floor, 3 large rooms, gas, electric, white porcelain sink; $22. 1st floor, 3 rooms and bath, $23. 2d floor, 3 rooms, $22. 2d floor, 4 rooms, $25. Cluster 7284W.
JEFFERSON, 1802 N.—3 rooms, gas, electric; $18. 3087, 308, 722 Chestnut st.
JEFFERSON, 3502—2 rooms, bath, electric; first-floor air conditioning. $30. UNION-EASTON TRUST COMPANY
3523 Easton. FOrest 1370.
JEFFERSON, 2718A N.—2 rooms, bath; $35.
NEWLY PAPERED AND PAINTED. GARAGE.
MORRIS AACH R. CO., INC., 826 Chestnut
KENNERLY, 39xx—3 rooms, electric; cool basement; $20. Kennerly, 3920A—3 rooms and bath; $20.
KENNERLY, 4123A—3 rooms, bath, electric; garage; $45. JOST, 308, 722 Chestnut st.
KENNERLY, 4135—4 rooms, bath, electric; garage; $45. JOST, 308, 722 Chestnut st.
KENNERLY, 3931—Flat of 4 rooms on second floor, bath, electric; rent only $30 per month.
KENNERLY, 3838—REALTY CO.
MAIN, 2036. 819 Chestnut st. Main 4707
KNAPP, 3253—Rear, 3 rooms, gas, electric; $20. Inquire at 3 rooms, gas, electric, rent $20.
KNAPP, 3255—Inquire av. 3 rooms, gas, electric, rent $20.
KNICKMEYER-FLEER KLTY. & IN. CO., Colfax 3425-6. 3120 N. Grand.
KOSSUTH, 4119—Second floor, rooms and garage; modern; $35. SLATERY, 3424 Lafayette.
KOSSUTH, 4236—Second floor, rooms, bath, electric; $30; handy to school and Grand av. Wolf-Pollack, 101 N. 8th. Main 1858-59.
LAFLIN, 1807A—3 dainty rooms, electric; splendid condition; only $22.50. (c62)
LEE, 3921A—Rooms, toilet, newly papered; reasonable.
LEXINGTON, 4047A—Lovely 5 rooms, bath; furnace; garage; newly decorated; $40. Main 2724.
LEXINGTON, 4139—Modern 4-room flat; bath, gas, electric; $25. A. G. GUNDRICH REALTY CO., 3144 Olive.
LEXINGTON, 4315-22A — 4 rooms bath; furnace; hardwood floors, separate screened porches; like new; $45.
LEO, J. WANSTRATH, 2174 Chestnut.
LINCOLN, 3749—Three large rooms, gas, electricity; newly decorated; reasonable.
LINTON, 4134—Modern 3-room flat; rent reasonable.
LINTON, 2150—3 rooms, modern, rent reduced. Colfax 2612W.
LINTON, 4104—3 rooms and bath. Arcadia heater; rent $45.
DALY & McCABE R. E. CO., 801 Chestnut
MADISON, 2742—3 rooms, gas, electric; $24.
MADISON, 2830—4 large rooms, gas, water, electricity; $28. key on office.
1208 MADISON—4 ROOMS, BATH, ELEC TRIC, $25.
Walking distance from downtown.
GRACE, 1901 or 3d floor.
MARYLAND, 4106—3 rooms, bath, gas, laundry; newly decorated. (c)
MARYLAND, 4048A—3 rooms, heat and water.
MARYLAND, 4202—3 rooms, bath, garage; inquire 4134 Maryland.
MARYLAND, 4200—3 rooms, bath; $30. Riverside 3744.
MARYLAND, 4144—3 rooms, electric, bath; newly decorated, garage optional; rent reasonable.
MAGAZINE, 3043—Three nice rooms, gas, electric, inside toilet; $23. Tyler 0439. (c60)
MONROE, 1310—$30 month.
MONTGOMERY, 3208—3 rooms, 1st floor; bath; electric; $20.
MULLANPHY, 2228—Second floor, with garage; $45. Cluster 7284W.
NATURAL BRIDGE, 4202—4 rooms, bath; second floor; $25. garage extra.
NATURAL BRIDGE, 4470—4 rooms and bath, garage; water heat; not water furnished after 31st. (c67)
NEW ASHLAND PL., 3027—4 rooms, bath; new; $40; large yard. Forest 5815J. (c)
NEWSTEAD, 3719—4 rooms, bath, electric; rent only $30. Forest 4985W.
NEWSTEAD, 4120A N.—4 rooms 2d floor with electric; $30.
NEWSTEAD, 3034 N.—4 rooms, bath, electric; $30.
NEWSTEAD, 3127A N.—4 large rooms, bath; decorated; $30. PArkview 0106W
NEWSTEAD, 3617—4 rooms and bath, $30.
NEWSTEAD, 3923A—3 rooms, furnace, bath; newly decorated. Garage $45.
NEWSTEAD, 3204 N.—4 and 7 room flat; bath, gas, electric; in good condition. KAMP, 105 N. 7th. GAr. 8342.
NEWSTEAD, 4113A N.—3 and 4 room flats; bath, gas, electric; in good condition. KAMP, 105 N. 7th. GAr. 8342.
NEWSTEAD, 3908—Third floor, 3 rooms, bath; $20. (c60)
NEWSTEAD, 4405 N.—4 rooms, bath; new and small modern; $30. (

FLATS FOR RENT—South

LAFAYETTE, 2913—5 rooms, bath, fur nace; electric; rent $50. (c)

LAFAYETTE, 4142A—4 rooms, sleeping porch; $45. (c)

LAFAYETTE, 4178—Corner 5-room efficiency; newly decorated; reasonable. (c)

LAFAYETTE, 4184A—4 rooms, sun parlor, breakfast room, sleeping porch; out side janitor; excellent condition. (c)

LAFAYETTE, 4056A—4 rooms, hardwood floors, screened porch; furnace; $45. JOHN H. ABBOTT, Realtor, 709 Chestnut

LAFAYETTE, 4567—6 rooms, sunroom; newly decorated; Murphy bed, steam heat hardwood floors, screened porch. (c)

LAFAYETTE, 4837A—Bungalow flat; 5 rooms and kitchenette; two bedrooms; gas and electric; unfurnished.

LAFAYETTE, 4131A—Cozy 4-room efficiency bungalow flat; modern, sleeping porch; $40. GRand 4846R. (c)

LAMI, 1904—5 rooms, bath, hot-water heat; light rooms.

LUCAS PL., 2421—4 large rooms, bath, electric, laundry with stoves; screens. (c)

LUCIERE, 3228—Modern 5-room flat; rent $50. (c)

LUDLOW, 3634A—6 rooms and bath; newly decorated. (c)

LUDEMANN, 3616—5 rooms, bath, electric hot water furnished. Riverside 4785. (c)

LUDGATE PL., 3255—Modern 5-room flat; $50. (c)

LONGFELLOW, 1725A—Six rooms, bath; furnace; $50.

L. M. SCHMITZ R. E. CO., 803 Chestnut.

LONGFELLOW, 1922—6 rooms, hardwood floors, hot-water heat; janitor service. (c)

LOUISIANA, 3525—3 rooms; bath, furnace; opposite Gravois Park.

LOUISIANA, 4220A—6 large rooms, sun parlor, all conveniences, Riverside 2184W

LOUISIANA, 4220—Bungalow flat; 5 rooms, sunroom. LAclede 0173.

LOUISIANA, 3815—Modern vacant. (c)

LOUISIANA, 3932—Modern 5-room flat; rent $50. (c)

LOWDEN, 3932A—Modern 4-room flat; rent $50. (c)

LOWELL, 3938—4 rooms and bath, garage; rent $40. (c)

LOWELL, 3946—4 rooms, decorated; furnace. (c)

SUBURBAN PROP. WANTED

BUNGALOW Wtd.—Or cottage, in country; one by itself preferred. Write to Mrs. Smith, 6302 Natural Bridge. (c80)

FLAT Wtd.—3 or 4-room, modern; vicinity of Maplewood. Box M-317, P.-D. (c)

ROOMS Wtd.—2 or 3, unfurnished. Call Cabany 2343J. (c)

HOUSES, FLATS, ETC. FOR RENT, FOR COLORED

ADAMS, 2340—4 nice rooms, $35. OBEON E. & R. G. SCOTT, 800 Chestnut (*)

BELL, 3405—7 rooms, bath, gas, electric; good furnace; good stamtiod basement; all in good condition; will rent reasonable to party buying furniture; furnished as rooming house; good colored neighborhood.

BELLEGLADE, 2623 — 5 rooms; bath, electric; fine condition; $35. (*)

BELT, 2312—Rear 3 rooms, bath and electric; key at 2310. (*)

GIRALDIN BROS. R. E. CO., 813 Chestnut

BRANTNER, 3129—3 rooms, bath; $23. MORRIS AACH R. CO., INC., 826 Chestnut (*)

BRANTNER, 3144 (near Grand and Easton)—6 pretty rooms, electric, bath; garage, large attic, good home, to be newly papered; $30. CAbany 1704. (*)

BRANTNER PL., 3117A—3-room flat and enclosed porch; clean; gas, electric; adults only; rent $22. Keys downstairs.

CARR, 2224—Flat of 4 and 6 rooms has bath, toilet, electric; rent very reasonable at $22.50 and $37.50. Apply 2nd floor, front. GOLDSTEIN REALTY COMPANY. MAin 3030 810 Chestnut Bldg. MAin 4797

BROOKLYN, 915—3 rooms, gas, water; newly decorated; $18. (*)

CARR, 712—3 rooms, front, gas, water, electric; in good condition; $20. (*)

CARROLL, 3004—3 rooms, electric; $18. GLICK, Realtor, 822 Chestnut. (*)

CASS, 3116—3 rooms, gas, electric; $20. GLICK, Realtor, 822 Chestnut. (*)

CASS, 3026—2 rooms, $12. (*)

FARNGROVE & SPROUT, 112 N. 7th. (*)

CASS, 3744—3 rooms, gas, electric; $20. MORRIS AACH R. CO., INC., 826 Chestnut

CHANNING, 19 S.—3 rooms, electric; $20. 1024 Olive. (*)

CHESTNUT, 2343A—Flat, 4 large rooms, bath; new paper; good tenant; key below. Owner, Cabany 1704. (*)

CLIFTON PL., 3137—3 rooms, gas, electric, bath; $20. (*)

CLIFTON PL., 3135—3 rooms and electric, $20. (*) GORDON-HOREN, 906 N. GRAND.

REALTORS. JEFFERSON 7246. (*)

COMPTON, 1112 S.—3 rooms; first month only $15. Open. (*)

COMPTON 1010 N.—3-room bath; electric; gas. $25. JOST, 308—702 Chestnut. (*)

COOK, 4338—Beautifully papered; 4-room flat; bath, high-class; colored; $42.50. (*)

COOK, 4358—5-room flat, gas, electric; $42.50. (*)

COOK, 4215A—Seven rooms, bath, electric; rent very reasonable. OBEON E. & R. G. SCOTT, 800 Chestnut

COTE BRILLIANTE, 4210—4-room frame, electric; $25. Parkview 2709. (*)

COTE BRILLIANTE, 4430—4 rooms, bath, electric; $25. Parkview 2709. (*) McDONALD 1111 Chestnut. MAin 0112

COTTAGE, 4435—3-room bath, electric; gas; $15.00. JOST, 308—702 Chestnut. (*)

COTTAGE, 4382—New flats of 4 rooms with all modern conveniences. Tile bath, hardwood floors. Rent very reasonable. Apply janitor on premises. (*) GOLDSTEIN REALTY COMPANY. MAin 3030 810 Chestnut Bldg. MAin 4797

COZENS, 4353—3 rooms, gas, electric. Call Linden 3388J. (*)

COZENS, 4210—3-room flat; fine condition; toilet, gas, electric; Jefferson 3900. (*)

COZENS, 6024—3 rooms, electric; first floor; $20. (*)

JOST-MILLER R. E. CO., 103 N. 8th. (*)

COZENS, 5334 (near Grand and Easton)—6 pretty rooms, electric, bath; newly papered; $24; clean, convenient location. CAbany 1704. (*)

DAYTON, 2700—4-room flat; bath, furnace; $20. (*)

ELEVENTH, 1420 N.—Flat, 3 nice rooms, electric; $18. See Dietz. (*)

ELEVENTH, 1610 N.—3 rooms, gas and stove; rent reasonable; key at 1608; $20; only good people wanted. (*)

ELEVENTH, 1703—3 rooms; $25. FRANKLIN, 1703 N. 11th. (c89*)

ELLENWOOD, 4 Olive—4 halls; electric; 704 Olive. BALDWIN, Garfield 7494, 4 halls; electric. GARFIELD 4494 (*)

ELLIOTT, 2810—rooms, first floor; modern, bath, gas, electricity; $25; in best colored in block. Keys on premises. (*)

ENRIGHT, 3812—4 rooms, $35; 3 rooms, $30. Flowers 6824.

ENRIGHT, 4400 — First, second, third, fourth floors; separate or together; large rooms. Jefferson 1950. (*)

ENRIGHT, 4118A—2 rooms, bath, etc. open. ZINN, AGAIN, 310 Title Guar. (*)

ENRIGHT, 4240—4 rooms, $22.50. 4207W Garfield. 3-room flat.

HUCHINS, ING—11 N. Jefferson.

HUNT, 3—Store and 3 rooms; $15; 1st class location. GRAEF, 910 Chestnut.

EUGENIA, 2210—Residence, handy 3 stores; 11-room residence, fine condition; rent reasonable. Owner on premises. C. A. HENSKE, 212 Wainwright Bldg. (*)

FAIRFAX, 4103A—4 rooms, bath, toilet; $22.50. (*)

FAIRFAX, 4408—Second floor; 5 rooms, bath, extra; basement; newly decorated; $25. (*)

FAIRFAX, 4107—3 rooms and bath; $20. OBEON E. & R. G. SCOTT, 800 Chestnut

FIFTEENTH, 1420 N.—3 rooms, gas. BARNGROVE & SPROUT, 112 N. 7th. (*)

FINNEY, 4240A W.—4 rooms, $30.

SARAH 1118 N.—5 rooms.

SIXTEENTH, 925 N.—5 rooms.

FINNEY, 3716—4 rooms. $40.

FINE, 3033—5 rooms. $40.

HICKORY, 3146—6 rooms. $40.

COMPTON, 1101 N.—9 rooms. $50.

C. M. MOORE, 204A N. 4th. GAr. 4652

FLATS—Now rental, good corner, 2957 Hickory; rent $21.50. (*)

FOURTEENTH, 1404 N.—1 room $6. 4 rooms $11. Phone 6224. (*)

FOURTEENTH, 1012 N.—Flat, 5 large rooms, bath; garage; $15; rear. (*)

GARFIELD, 4215A—3 top flat floor; $20. (*)

GARFIELD, 4235—3 rooms, gas, electric; $20. (*)

GRATIOT (northeast corner of 6th)—3 rooms; $16. J. & M. D. SCOTT. (*)

HICKORY, 2645A—2 large rooms; 2643A, 3 rooms, closet; electric; $22.50. (*)

HICKORY, 3101A-01½A—3 rooms, electric; kitchen; garage. $22. (*)

JEFFERSON, 415 S.—4 rooms, bath, electric; $25. (*)

JEFFERSON, 1—4 rooms, 1st floor; bath, electric; $30.50. (*)

KENNERLY, 4334—3-room cottage; gas, electric; $20. (*)

KINGSHIGHWAY, 4220—3 rooms, bath; $35. FRINGEBEN & JUNKER, 2909 N. Union. (*)

LA SALLE, 2642—Store and 3 rooms; $30. (*)

LA SALLE, 2435—Two finished basement flats; $18 each. (*)

LA SALLE, 3414A—3-room flat; will decorate; $20. (*)

LA SALLE 2031—2-room electric newly papered; $20. (*)

LOST, 308—702 Chestnut. (*)

LUCAS, 2806—Store, 3 rooms, toilet, electric; $30. 1118 Randolph—2 rooms $10. 1111 Sinclair—3 rooms, electric; $20.

MANN & FRANKE, 1005 Chestnut St.

LUCAS, 1020—Rooms, 4; BARNGROVE & SPROUT, 112 N. 7th. (*)

LEFFINGWELL, 237 S.—4 rooms, bath, toilet, gas, electric; $30. (*)

LIPPINGWELL, 7204 A—Store and 2 flats; 1st floor, 4 rooms and bath; 2d floor, 3 rooms and bath; $30 00

4235 St. Ferdinand, cottage, 5 rooms 30 00

2506A Goode, 2d and 3d floors, 6 rooms 45 00

2815 Clark, 2d floor, 5 rooms, 3 baths 45 00

2818 Clark, 1st floor, 5 rooms, 3 baths; $22.50 22 50

2816 Market, 1st floor, 3 rooms... 22 50

Market, 1st floor, 3 rooms... 18 00

MAY & HEINRICH, 2d and Chestnut. (*)

LESPERANCE, 1128—Upper 3 rooms, cheap. E. L. BAKEWELL, 118 N. 7th. (*)

LUCAS, 1812—3 rooms.

LUCAS, 2806—6 rooms, bath; just vacated; will decorate. $60. H. GAMBRILL & CO., 1041 Arcade Bldg.

LUCAS, 3741-43—Fine 4-room flats; rent right; $22.

OBEON E. & R. G. SCOTT, 800 Chestnut

LUCKY, 3843—3-room flat, gas, electric; $17. JOST, 308—702 Chestnut. (*)

HOUSES, FLATS, ETC. FOR RENT, FOR COLORED

LUCAS, 2901—Lovely 7-room apartment; reception hall. Also 7 rooms around corner, $65; put in first-class order for good tenants. Open. Cabany 1704. (*)

LUCKY, 3947—New flats of 4 rooms with all modern conveniences; tile bath, hard wood floors; rent very reasonable. (*) GOLDSTEIN REALTY COMPANY. MAin 3030 810 Chestnut st. MAin 4797

MADISON, 4003—3 rooms, electric; will decorate; $20. MAin 4702.

NEWSTEAD, 2402 N.—3 rooms, bath; $30. (*) MORRIS AACH R. CO., INC., 826 Chestnut

NEWSTEAD, 2622A N.—3 rooms, electric; $27.50. MORRIS AACH R. CO., INC., 826 Chestnut

NEWSTEAD, 5016 N.—NEW APARTMENTS

4 rooms, hardwood floors, furnace; gas stove and two ice boxes included. SEE THESE—THEY ARE THE BEST EVER. MORRIS AACH R. CO., INC., 826 Chestnut

NINTH, 1014A N.—3 rooms; $14.

NORTH MARKET, 4402A—4 room flat; bath; electric; newly decorated. DEImar 1537W. (*)

NORTH MARKET, 4216—Nine flats, 4 and 5 rooms; modern conveniences; tile bath; hardwood floors; rent reasonable. (*) GOLDSTEIN REALTY COMPANY. MAin 3030 810 Chestnut Bldg. MAin 4797

O'FALLON, 1815—7 rooms, $35; 3 rooms, $18.50. FOrest 6223.

PAPIN, 2501A—3 rooms; $20. (*)

PAPIN, 2647—Flat; five newly decorated rooms; bath; $20. Chestnut 3.

PAPIN, 2647—Flat; five newly decorated rooms; bath; $20. P. H. INGALLS, 4210 Delmar.

PAPIN, 1808—3 rooms; $20. (*)

PAPIN, 1808—3 rooms; second floor; electric; first floor, $25; rear, second floor. OBEON E. & R. G. SCOTT, 800 Chestnut

PINE, 3031—4 rooms, bath, gas, electric; $20. (*)

PINE, 3033—5 rooms, bath, gas, electric; $30. (*)

PINE, 3035—3 rooms; $20. (*)

PINE, 3037—3 rooms; $20. (*)

PINE, 3039—3 rooms; $20. (*)

PINE, 3041—3 rooms; $20. (*)

PINE, 3043—3 rooms; $20. (*)

PINE, 3045—3 rooms; $20. (*)

PINE, 3047—3 rooms; $20. (*)

PINE, 3049—3 rooms; $20. (*)

PINE,

BIDS, PLANS, ESTIMATES

DOWN

ar. We have built for bank or any other ref- have a reliable man worry about liens and ontract. Come in and

EALTY CO.

Open Sundays, 10-3

REAL ESTATE—EXCHANGE

HANGE MY 16-ROOM FURNISHED rn residence; income $3000; 50x2 ar $5500 equity. What have you? JOHNS LINDELL. 9179.

HANGE—Fine 4-family; 3 rooms, for- rs; modern; Wells av.; rent $1584; der small residence or cottage and WOLF-POLLACK, 101 N. 8th. h 1858-59.

HANGE—St. Johns Station 5-room dern bungalow for 45x260; want automobile as first payment. Jas. Walsh, 816 S. Florissant road. 3314.

HANGE for residence or flat, dry ds store in city of 20,000; invoice 000; can be cut to $9000; no other goods in this part of city; submit you have to 1940 Clara, Sunday, (c)

AMILY tenement flat; low rent; sub- ts to exchange for home. OWNER, EK, Realtors, 822 Chestnut, MAin 4182.

AMILY apartment in De Mun tract; perfect; owner wants business pro- See Stein, 822 Chestnut, MAin 4182.

AVE several pieces of tenement prop- erty to exchange for vacant or bungalows. See Stein.

GLICK, Realtors, 822 Chestnut, MAin 4182.

HAVE 28 beautiful Meramec River lots, each 50x140; located high; hard roads; 25 minutes from Grand and Gravois; will trade for bungalow, single or double. E. K. HAMMER R. E. CO., 3901-3 Gravois. LaClede 4313.

HOUSE Wtd.—4252 Washington bl., lot 55x243; $12,000 equity, for 7-room house, city or county. Jefferson 3372. (c99)

LOT Wtd.—For equity in new 6-cylinder car. Call Colfax 8866W. (c)

MAPLE, 3228—Residence, 9 rooms and sunroom; slate roof; copper guttering and downspouts; the bath, steam heat with oil burner, 2-car brick garage; price $13,000 or will trade for single or double flat.

JULIUS HALLER R. CO., 807 Chestnut.

REAL ESTATE Wtd.—Exchange fine corner, Charles Penn, Vegus, Mo.

RESIDENCE Wtd.—Clear, in exchange for beautiful new 4-family flat; northwest; subject to $10,000 first deed of trust; straight 2 years to run. Box N-138, P.-D.

RESIDENCE—9 rooms; Webster Groves. Want poultry farm or small business for $5500 equity.

INVESTORS REALTY EXCHANGE, 203 Title Guaranty Bldg. Garfield 9163.

ST. LOUIS, 5019—Almost new 5-5; will trade for bungalow. Call Lindell 3067. FOSKIN-GABBERT-SLATTERY.

SOUTHERN California property wanted in exchange for St. Louis. Box N-7, P.-D.

STORE AND 11 FLATS—First-class mod- ern colored property; corner; rents $3660, low; want residence, white or colored, or smaller property. DElmar 1537W. 4732

WANGE—Fine 4-family; 3 rooms, for- rs; modern; Wells av.; rent $1584; der small residence or cottage and WOLF-POLLACK, 101 N. 8th. h 1858-59.

WANGE—St. Johns Station 5-room dern bungalow for 45x260; want automobile as first payment. Jas. Walsh, 816 S. Florissant road. 3314.

WANGE for residence or flat, dry ds store in city of 20,000; invoice 000; can be cut to $9000; no other goods in this part of city; submit you have to 1940 Clara, Sunday, (c)

AMILY tenement flat; low rent; sub- ts to exchange for home. OWNER, EK, Realtors, 822 Chestnut, MAin 4182.

AMILY apartment in De Mun tract; perfect; owner wants business pro- See Stein, 822 Chestnut, MAin 4182.

AVE several pieces of tenement prop- erty to exchange for vacant or bungalows. See Stein.

GLICK, Realtors, 822 Chestnut, MAin 4182.

HAVE 28 beautiful Meramec River lots, each 50x140; located high; hard roads; 25 minutes from Grand and Gravois; will trade for bungalow, single or double. E. K. HAMMER R. E. CO., 3901-3 Gravois. LaClede 4313.

HOUSE Wtd.—4252 Washington bl., lot 55x243; $12,000 equity, for 7-room house, city or county. Jefferson 3372. (c99)

LOT Wtd.—For equity in new 6-cylinder car. Call Colfax 8866W. (c)

MAPLE, 3228—Residence, 9 rooms and sunroom; slate roof; copper guttering and downspouts; the bath, steam heat with oil burner, 2-car brick garage; price $13,000 or will trade for single or double flat.

JULIUS HALLER R. CO., 807 Chestnut.

REAL ESTATE Wtd.—Exchange fine corner, Charles Penn, Vegus, Mo.

RESIDENCE Wtd.—Clear, in exchange for beautiful new 4-family flat; northwest; subject to $10,000 first deed of trust; straight 2 years to run. Box N-138, P.-D.

RESIDENCE—9 rooms; Webster Groves. Want poultry farm or small business for $5500 equity.

INVESTORS REALTY EXCHANGE, 203 Title Guaranty Bldg. Garfield 9163.

ST. LOUIS, 5019—Almost new 5-5; will trade for bungalow. Call Lindell 3067. FOSKIN-GABBERT-SLATTERY.

SOUTHERN California property wanted in exchange for St. Louis. Box N-7, P.-D.

STORE AND 11 FLATS—First-class mod- ern colored property; corner; rents $3660, low; want residence, white or colored, or smaller property. DElmar 1537W. 4732

REAL ESTATE—EXCHANGE

TO EXCHANGE—160 acres in Illinois, 5 miles seat; 2 miles from Mississippi river; 45 acres nearly all forest; 1 mile of river front. Box B-274, Post-Dispatch. (c99)

TO EXCHANGE—Store and flats; corner; investment property; first-class stand; must know and some ground on Meramec River. DElmar 1537W.

TO EXCHANGE—For trade.

TO EXCHANGE—Six room and bath cottage, large lot; for grocery or other good paying business. 1905 Arlington. (c92)

TO EXCHANGE—Six room and bath cottage, large lot; for grocery or other good paying business. 1905 Arlington. (c92)

HAVE many pieces of property to ex- change; both large and small; reasonable basis. What have you? See Stein.

GLICK, Realtors, 822 Chestnut, MAin 4182.

HAVE several pieces of tenement prop- erty to exchange for vacant or bungalows. See Stein.

GLICK, Realtors, 822 Chestnut, MAin 4182.

HAVE 28 beautiful Meramec River lots, each 50x140; located high; hard roads; 25 minutes from Grand and Gravois; will trade for bungalow, single or double. E. K. HAMMER R. E. CO., 3901-3 Gravois. LaClede 4313.

HOUSE Wtd.—4252 Washington bl., lot 55x243; $12,000 equity, for 7-room house, city or county. Jefferson 3372. (c99)

LOT Wtd.—For equity in new 6-cylinder car. Call Colfax 8866W. (c)

MAPLE, 3228—Residence, 9 rooms and sunroom; slate roof; copper guttering and downspouts; the bath, steam heat with oil burner, 2-car brick garage; price $13,000 or will trade for single or double flat.

JULIUS HALLER R. CO., 807 Chestnut.

REAL ESTATE Wtd.—Exchange fine corner, Charles Penn, Vegus, Mo.

RESIDENCE Wtd.—Clear, in exchange for beautiful new 4-family flat; northwest; subject to $10,000 first deed of trust; straight 2 years to run. Box N-138, P.-D.

RESIDENCE—9 rooms; Webster Groves. Want poultry farm or small business for $5500 equity.

INVESTORS REALTY EXCHANGE, 203 Title Guaranty Bldg. Garfield 9163.

ST. LOUIS, 5019—Almost new 5-5; will trade for bungalow. Call Lindell 3067. FOSKIN-GABBERT-SLATTERY.

SOUTHERN California property wanted in exchange for St. Louis. Box N-7, P.-D.

STORE AND 11 FLATS—First-class mod- ern colored property; corner; rents $3660, low; want residence, white or colored, or smaller property. DElmar 1537W. 4732

REAL ESTATE—WTD. TO BUY

Lots Wtd.—Cash for choice St. Louis lots, ROLAND A. WISE, 114 N. 7th. Rm. 211.

LOT Wtd.—$6000 for improved; south. Box N-145, Post-Dispatch.

LOT Wtd.—Lindell; state price, price, loca- tion. Box B-249, Post-Dispatch.

VACANT Wtd.—For equity in my 4-fam- ily; income $130 per month. Box N-234, Post-Dispatch.

LOT Wtd.—Single, south; 3 or more rooms and bath; $6000 to $8000. Phone Vlctor 4922. (c)

FLAT Wtd.—4 or 5 rooms; or 3-room double in the South Side for investment; cash buyer. Box N-48, Post-Dispatch.

FLAT Wtd.—To buy, single, near South- broadway and Lisette from owner. GRand 0024. (c)

SINGLE FLAT Wtd.—Downstairs; will pay $4000. Box B-321, Post-Dispatch.

REAL ESTE—WTD. TO BUY

Flats and Apartments Wanted

FLAT—4 and 5 rooms; modern; hot water heat; or 5-room bungalow; west, southwest or northwest. Box M-169, P.-D. (c)

Residences Wanted

RESIDENCE Wtd.—Will exchange very fine 4-family flat, 30xx Sidney.

BARNGROVE & SPECHT, 112 N. 7th.

RESIDENCE Wtd. — High-class, west or south, in exchange for downtown com- mercial corner; 4-story; steam heat; ele- vator; leased 5 years; $4200 per year. MAin 2185.

WANT to buy for cash large home for rooming house; the larger the better; I have money and mean business. Box N-135, Post-Dispatch.

Suburban Property Wanted

HOME Wtd.—In Webster; 7 or 8 rooms, 2 baths; give full particulars. Box B-370, Post-Dispatch.

HOME Wtd.—In St. Louis, for my 40- acre fruit and berry farm, north of Ma- ramec River, between Lemay Ferry and Gravois avenue.

D. CARRUTHERS, Agent, 203 Lemay Ferry Rd. Riverside 0203.

WANT CLOSE-IN ACRES.

Suitable for subdivision. Can handle any size proposition if location and price are right.

GREATER ST. LOUIS REALTY CO., 6600 Delmar. PArkview 3898.

WANT TO BUY

I want a county home; what have you in 4 or 5 room house and lot? Give low- est price and terms. Have 2 children school age. Send particulars to

UNITED REALTY & MORTGAGE CO., 968 Paul Brown Bldg. MAin 4057.

SUBURBAN PROP. FOR SALE

ACREAGE—On 100 ft. State cross high- way; investigate. PArkview 0721M.

ACRES—Bargain; 40 and 96½ acres south of Clayton rd.; 1 mile west of Ballas; 40-60-80 acres improved, between Clay- ton and Conway rds.; ½ miles west of Ballas; 5-10-20-40 and 960 acres on Clay- ton rd. Wm. E. Hanna, Clayton and Ballas rd.

8019 ALLEN—REAL BUY.

5-room efficiency bungalow with tile bath, hot air heat, hardwood floors and garage. Lot 50x120. For complete list of county property, see Mr. Beers, 8104 St. Charles Rock Road. WAbash 418W or Jos. F. Dickmann 3125 S. Grand LAc 0620

ARBOR TERRACE—On Nelson drive, owner 7018 Greenway, Pinelawn, Mo.

BRENTWOOD PL., 8719—New 4-room and bath brick bungalow; furnace, made street, side walk, lot 70x145. $5500; will take lot between Page and Florissant in county as down payment.

GERLING REALTY & BLDG. Co., CAbany 2569. 1508 Kienlen. (c80)

BUNGALOW—4 rooms; bath; $100 down; Call WAbash 6434.

BUNGALOW—Brick; 5 rooms; modern; lot 50x213; St. Charles car to Spring av., block south. 2d house. Sewell.

BUNGALOW—5 rooms; modern; owner; a rare bargain; $5400. Hiland 2972.

BUNGALOW—Modern, $5500 cash or terms; Mo. Beach Carson and Natural Bridge rd., Carsonville.

BUNGALOW—And 3 acres; one mile west of Kirkwood; easy terms. WEbster 1508M.

BUNGALOW—New, modern, 5 rooms, in county; small down payment, balance like rent. Call Sunday, northwest corner Warson and Conway. (c99)

BUNGALOW—6-room, garage, beautiful grounds; clean; $4500; terms; 3-room frame, lot 75x170, $2000; terms. Hebel 5016 St. Charles Road.

BUNGALOW—St. Louis County, being sac- rificed; only 1 year old; owner ill in Post-Dispatch office will sacrifice for $2000 cash. Owner, 2900 Gravois. RIverside 2990. (c7)

BUNGALOW—New, 4-room; gas, water, electric; garden, fruit; $3300; 9 miles out; 2 blocks off Manchester road. WEbster 2526W. (c99)

BUNGALOW—Big Bend rd., Kirkwood. Mo.; 4 rooms, modern.

EVERMAN-FRENTROP REALTY CO., 4143 S. Grand. Riverside 4089.

BUNGALOW—Brick, new; 6 rooms an; sun parlor; tile bath; hardwood floors; $6500; $500 cash. $53.50 monthly, includ- all interest; owner today. 3124 Lucas Hunt road. PArkview 5264.

BUNGALOW—New 4 and 5 rooms water, gas, electric, sewers, hardwood floors tile bath, furnace; small payment down, bal- ance like rent, $55, including interest; bargain. Take street car or bus to Wel- ston, then take St. Peters car to end of St. Louis av. CAbany 2710M.

SUFFOLK, 7740 (Shrewsbury)—Near Web- ster Groves; new 5-room bungalow and bath; modern garage; good location; con- venient to bus, street cars and suburban; also to schools and churches; phone Hi- land 4389.

ACT now. Why be dependent on a land- lord? Get out of the city. Spring is here; get the kiddies out of the smoke; young- sters will grow healthy in the country; to have garden and chickens, have your own home, no matter how humble; $10 cash and $5 monthly buys a big lot in outer Belt Terrace; the money you now pay for rent will pay off a home; let me show you how to get started. W. H. LUKE, Gravois and Natural Bridge rds. WAbash 625R. (c99)

READY TO MOVE INTO—5 rooms and bath; matt brick; all conveniences close to schools; cars, etc. Just been painted and decorated throughout. Plenty of closets and shelving; coal in under front porch, etc. The lot is high and dry, being 50x160, on rock street. We can make very reasonable terms on this, so don't fail to see it. Take Creve Coeur car to Charlack road, or drive out St. Charles road to Lackland road, then west to Charlack, then north to tracks and inquire for Mr. Arm- bruster, in two-story brick house on north- west corner.

SUBURBAN HOMES McDONALD, Realtor 38 Years

440 West Adams (Webster Groves)—2- story 8-room bungalow, 2 baths, heat; 2-car garage, a fine place at reasonable price.

30 Blackmore av. (Wellston)—2-story, 8 rooms, modern; fine furnace; garage; very cozy home.

900 block Griswold (Kirkwood), lot 150 by 200; 2-story, 9 rooms, hot-water heat; 2-car garage.

7033 Dale av. (at Forest Park); fine 2-story, 9 rooms, modern; hot-water heat; lot 50x150.

McDONALD, 111 Chestnut. MAin 0112.

A DANDY

1543 HIGHLAND

4-room bungalow, tile bath, burner heat, cor- ner location; $4000 west on Page av.; quick sale $4000.

WENZLICK, 1010 Chestnut. GArfield 1427

COLONIAL HOME

8 rooms, 2 baths, modern; built by owner now and must sell; 2-car garage; beautiful Fair Oaks Estates. Lay rd., south of Clayton rd. Open for inspection. No. 6 Fair Oaks Estates. Webster 0075J.

3 ROOMS, $1700

9851 Wheaton av., frame cottage, dandy lot; very cozy and sunny.

H. B. SURKAMP CO., 6331 Easton.

5 ACRES FOR SALE

Located on Creve Coeur car line, near Ade road; bargain; $5500.

BEN ALTHEIMER & HILD REALTY CO

ACREAGE BARGAIN

72 acres, Ladue rd. extension; 3700 feet road front; high elevation; real buy at $400 acre. Box N-65, Post-Dispatch.

ACREAGE BARGAIN

72 acres, Ladue rd. extension; 3700 feet road front; high elevation; real buy at $400 acre. Box N-65, Post-Dispatch.

SUBURBAN HOME

87 Marion av., ½ acre ground, 8 rooms; hot-water heat; $11,500; $5000 cash, bal- ance monthly.

RAISON REALTY CO., 5899 Delmar. (c62)

NEW LISTING

PRETTY BRICK HOME

Five large rooms, beautifully decorated and tile bath; hardwood floors throughout; front drive to garage; this is a real home at a price and terms on 6380 Glennlore, 1 block south of Natural Bridge, 6400 west.

FRANCIS-PERRY-RUTH, 110 N. 7th.

No. 5 Leonhard County Drive

New brick bungalow, with, every con- ceivable built-in convenience, 5 rooms and tile bath, hot water heat, 2-inch hard- wood floors built-in kitchen cabinet, fire- place, cedar closet, clothes chute, etc. Beautiful interior decorations, carpets and rugs, 2-car garage, front and side walk made; house built of quality ma- terial and good workmanship; call or write FRED A. HIRSCHMAN, 6015 Maple- wood. (83)

COUNTRY HOME

Five Minutes From Limits.

Bayless rd., west of Lemay Ferry rd.; beautiful, modern 6-room bungalow; hot water heat; all conveniences; 3½ acres; "SEE IT" for full particulars.

CHRISTIE-BRINKOP & SON, 3021 S. Grand. Laclede 2040-41.

Farmington Home

We are authorized to sell a beautiful home in the beautiful town of Farmingt on, with large beautifully wooded grounds; at a very conservative price; investigate before a country home would do well to call on us at once.

ALBERT T. TERRY & CO., 823 Chestnut

Contractors, Attention!

We will give you six lots absolutely free if you build thereon within 30 days. Subdivision located on Man- chester road.

ST. LOUIS LAND CO., Inc. 1219 International Life Bldg.

SUBURBAN PROP. FOR SALE

MIDLAND, 1220—New 5-room brick bun- galow; tile bath; hardwood floors; terms. PETERSON REALTY & BLDG. CO. 6346 Delmar. CAbany 8120. (c53x)

MOORLANDS, 1173—Foreclosing; must sell today at any price; new single 5-5 flat; steam heat. (c)

ORCHARD HILL SUBDIVISION—3-room house and lot for sale, cheap; 2 blocks south of St. Charles Rock rd., on Midway av.; ask for Philip. (83)

RESIDENCE—Six rooms, in wonderful condition, with furnace, water and elec- tricity. Heavy stone foundation, etc. An electric range goes with house. Lot is 100x165, all set out with trees of all kinds, making a beautiful yard. If you want a place with all these nice things to enjoy right away, put on your hat and coat and come out; we'll show it to you. Take Creve Coeur car to Charlack road, or drive out St. Charles road to Lackland road, north to tracks and inquire for Mr. Armbruster, in two-story brick house on northwest corner.

ST. ANDREW'S ROAD, 7263—Big value; 6-room brick, stucco home; screened-in front porch, also breakfast room and sleep- ing porch; garage in basement. All mod- ern improvements; adjoining Glen Echo Country Club. See owner at 7271.

SIXTY-NINTH, 2136—Bungalow, 5 rooms, matt brick; tile bath, hardwood floors; all conveniences; $5800; $125 down, bal- ance like rent, $55, including interest; bargain. Take street car or bus to Wel- ston, then take St. Peters car to end of St. Louis av. CAbany 2710M.

SUFFOLK, 7740 (Shrewsbury)—Near Web- ster Groves; new 5-room bungalow and bath; modern garage; good location; con- venient to bus, street cars and suburban; also to schools and churches; phone Hi- land 4389.

ACT now. Why be dependent on a land- lord? Get out of the city. Spring is here; get the kiddies out of the smoke; young- sters will grow healthy in the country; to have garden and chickens, have your own home, no matter how humble; $10 cash and $5 monthly buys a big lot in outer Belt Terrace; the money you now pay for rent will pay off a home; let me show you how to get started. W. H. LUKE, Gravois and Natural Bridge rds. WAbash 625R. (c99)

READY TO MOVE INTO—5 rooms and bath; matt brick; all conveniences close to schools; cars, etc. Just been painted and decorated throughout. Plenty of closets and shelving; coal in under front porch, etc. The lot is high and dry, being 50x160, on rock street. We can make very reasonable terms on this, so don't fail to see it. Take Creve Coeur car to Charlack road, or drive out St. Charles road to Lackland road, then west to Charlack, then north to tracks and inquire for Mr. Arm- bruster, in two-story brick house on north- west corner.

WONDERFUL COUNTRY ESTATE SITE

30 to 40 acres; partly rugged, with big trees; handsome building sites; wonderful views; this is near Big Bend and Geyer; owner anxious to sell; take $400 per acre. W. W. HODGE, Garfield 5033.

GLEN ECHO DISTRICT $500 DOWN

This bungalow is modern in every de- tail. Phone for salesman to take you out.

UNION-EASTON TRUST CO., FOrest 1370. 5222 Easton.

IDEAL COUNTRY HOME.

Near White House, on Telegraph rd.; Christopher's drive; 7 rooms, with 12 acres; choice timber, fine fruit; fine view of the Mississippi River; 15 minutes; $13,500.

HENRY HIEMENZ R. CO., 614 Chestnut.

COUNTRY BUNGALOW—VACANT

Dandy corner lot, 50x207; 1 block from street car; can be bought right.

JOST-MILLER R. E., 105 N. 9th.

MONEY DOWN

4-room brick, water, gas, electric bath, furnace, etc.; $5300. Hebel, 8816 St Charles rd. (c)

NO CASH NEEDED.

New 4 and 5 rooms matt brick bunga- lows, strictly modern, large lots near car; low Phone owner 9 to 4 p. m. 6231W. (c37) $200.

BALANCE LIKE RENT.

Buys a 6-room, tile bath, hardwood floors and entrance hall; fine bathroom; nice pantry; hot-water heat; screened-in front porch; all in fine condition and close to car and bus line. Take Sappington car, 50 block south of St. Charles road, and about 7200 west. Box N-112, Post-Dispatch.

SUBURBAN HOMES.

Buy in Overland Park, several modern 4- room and 5-room bungalows; apply for further particulars; see FRANK MENKE, 9411 Tennyson, Overland, Mo.

4-room house in Valley Park; balance $20 monthly. Garfield 5062. VALLEY PARK REALTY CO., 408 Clive.

BEAUTY SPOT OF COUNTY.

NEAR WEBSTER GROVES.

From Big Bend road drive 1 mile south on Laclede road to No. 11 Fieldston Ter- race; a well-built new bungalow; 5 rooms, tile bath, hardwood floors, built-in dining room, fine kitchen, one floor, tile bath, hardwood floors, built fixtures fur- nace, sewer, water and electric. Price $6200; a bargain. A real $7500; easy terms. Open Sunday 2-5.

LYNAKER REALTY CO., Main 1255.

$100 DOWN

$100 DOWN, balance at $20 per month and interest buys this dandy 3-room place with water, gas and electric. The yard is fenced and has a good start of fruit and shade trees. Don't say you haven't had a chance to buy a home- here's the place. Cars, stores, schools and stores close. We also have several other places that can be bought on the down payment plan. Come out. Why pay rent all your life and be dependent on your children in your old age? Take Creve Coeur car to Charlack road, drive out St. Charles to Lackland, west to Charlack, north to tracks and inquire for Mr. Arm- bruster's office, second house on north- west corner.

SUBURBAN HOMES McDONALD, Realtor 38 Years

440 West Adams (Webster Groves)—2- story 8-room bungalow, 2 baths, heat; 2-car garage, a fine place at reasonable price.

30 Blackmore av. (Wellston)—2-story, 8 rooms, modern; fine furnace; garage; very cozy home.

900 block Griswold (Kirkwood), lot 150 by 200; 2-story, 9 rooms, hot-water heat; 2-car garage.

7033 Dale av. (at Forest Park); fine 2-story, 9 rooms, modern; hot-water heat; lot 50x150.

McDONALD, 111 Chestnut. MAin 0112.

A DANDY

1543 HIGHLAND

4-room bungalow, tile bath, burner heat, cor- ner location; $4000 west on Page av.; quick sale $4000.

WENZLICK, 1010 Chestnut. GArfield 1427

COLONIAL HOME

8 rooms, 2 baths, modern; built by owner now and must sell; 2-car garage; beautiful Fair Oaks Estates. Lay rd., south of Clayton rd. Open for inspection. No. 6 Fair Oaks Estates. Webster 0075J.

3 ROOMS, $1700

9851 Wheaton av., frame cottage, dandy lot; very cozy and sunny.

H. B. SURKAMP CO., 6331 Easton.

5 ACRES FOR SALE

Located on Creve Coeur car line, near Ade road; bargain; $5500.

BEN ALTHEIMER & HILD REALTY CO

ACREAGE BARGAIN

72 acres, Ladue rd. extension; 3700 feet road front; high elevation; real buy at $400 acre. Box N-65, Post-Dispatch.

ACREAGE BARGAIN

72 acres, Ladue rd. extension; 3700 feet road front; high elevation; real buy at $400 acre. Box N-65, Post-Dispatch.

SUBURBAN HOME

87 Marion av., ½ acre ground, 8 rooms; hot-water heat; $11,500; $5000 cash, bal- ance monthly.

RAISON REALTY CO., 5899 Delmar. (c62)

NEW LISTING

PRETTY BRICK HOME

Five large rooms, beautifully decorated and tile bath; hardwood floors throughout; front drive to garage; this is a real home at a price and terms on 6380 Glennlore, 1 block south of Natural Bridge, 6400 west.

FRANCIS-PERRY-RUTH, 110 N. 7th.

No. 5 Leonhard County Drive

New brick bungalow, with, every con- ceivable built-in convenience, 5 rooms and tile bath, hot water heat, 2-inch hard- wood floors built-in kitchen cabinet, fire- place, cedar closet, clothes chute, etc. Beautiful interior decorations, carpets and rugs, 2-car garage, front and side walk made; house built of quality ma- terial and good workmanship; call or write FRED A. HIRSCHMAN, 6015 Maple- wood. (83)

COUNTRY HOME

Five Minutes From Limits.

Bayless rd., west of Lemay Ferry rd.; beautiful, modern 6-room bungalow; hot water heat; all conveniences; 3½ acres; "SEE IT" for full particulars.

CHRISTIE-BRINKOP & SON, 3021 S. Grand. Lacleade 2040-41.

Farmington Home

We are authorized to sell a beautiful home in the beautiful town of Farmingt on, with large beautifully wooded grounds; at a very conservative price; investigate before a country home would do well to call on us at once.

ALBERT T. TERRY & CO., 823 Chestnut

Contractors, Attention!

We will give you six lots absolutely free if you build thereon within 30 days. Subdivision located on Man- chester road.

ST. LOUIS LAND CO., Inc. 1219 International Life Bldg.

SUBURBAN PROP. FOR SALE

$50 CASH—$10 MONTH

5-acre tracts near Ballwin, St. Louis County. 4246A Flad. GRand 2491.

LINDBERGH

Took a chance and won; he never would have won had he not risked his money and his life; invest now in St. Louis County acreage and make big money.

You can now buy 12 acres, 20 acres, 25 acres or 30 acres fronting on south side Manchester road, between Ballas and Des Peres roads, at bargain price; this land will double in value very soon; buy now, get first choice. MAin 2475.

A. S. LOOMIS, Room 215, 7 N. 7th. (c7)

Litzinger Road Home

Out-of-town owner has instructed us to submit offer for his residence, containing 8 rooms and bath, fur- nace, garage, with six acres of ground. Reasonable terms.

CORNET & ZEIBIG, 719 Chestnut

Attractive Country Home

WEST SIDE OF WARSON AT LADUE ROAD

Five bedrooms, three baths, large living room with fireplace, sunroom and sleeping porch; 4-car garage. Three beautiful acres with 450-foot frontage on Warson road.

SEE TODAY.

CORNET & ZEIBIG 719 Chestnut

40 acres; Ennis av.; no improve- ments; gently rolling country.

50 acres; Baxter rd.; 25 acres in timber; no improvements.

66 acres; Dougherty Ferry rd.; 2 springs, 5 acres timber; a bargain.

98 acres; Weidman rd.; 6 rooms, running water, fine fruit.

KIRKWOOD TRUST COMPANY, REALTORS.

VERY SMALL DOWN PAYMENT

Balance Less Than Rent

Buys a new 4 or 5 room brick or stucco with hardwood floors, tile bath, garage, etc.; come out today to

DARSTDALE

(8500 Olive Street Road)

And let our salesman show you through one of these beautiful new homes.

JOSEPH DARST REALTY CO., Garfield 6336. 105 N. 8th.

COUNTY IMPROVED PROPERTY

South side Clayton road Hampton Park; fine residence.

Northwest corner Cella and Ladue roads, country estate, 9½ acres; garage and out- buildings.

East side Kent road, 3 acres; large res- idence and outbuildings.

East side Price road, 1 or 14 acres; fine home, residence.

West side Berry road, 5 acres; mag- nificent residence, several bathrooms; com- bination heat.

West side Warson road, 20 acres and beautiful residence.

Fine location in Brentmoor, 2 acres; completely modern.

661 E. Monroe (Kirkwood), 150x400 feet; fine brick residence.

Upper Ladue, two brand-new houses, each with 8 rooms, 3 baths, garage.

North side Litzinger road, west of Lay road, modern 9-room stucco residence and outbuildings, including 5 acres of ground.

ALBERT T. TERRY & CO., 823 Chestnut.

WHAT OTHER COMPANY WILL DO AS MUCH FOR YOU AS

PAGEWOOD

Pay $1.00 down and $1.00 per week on a building lot; 50x150. Buyers are building their HOMES under the terms of $1.00 down and $1.00 a week payment plan of like amount. You both pay more, if you wish.

"To the Man Who Never Had a CHANCE"

Look back at St. Louis' West- ward growth. Many profits jumped from $100.00 to $100.00 per foot.

Go west on Page avenue to Woodson road, Salesmen in charge all week.

BEN ALTHEIMER & BRO. R. CO. Agents (c16)

Carsonville

BUNGALOW — 4 rooms, Wm. Schultz, Carsonville Mo. WAbash 851R. (c)

Clayton

HOUSE—New, small, 6 rooms, 2 baths; copper roof, gutters and screens; hard- wood floors, bedroom and bath downstairs; garage; small cash payment; price $12,- 500. Call owner at PArkview 7387W. (c62)

LINDEN 171 (Clayton)—A real home; 8 rooms, tile bath, oil burner, hot-water heat; 3-car garage. See Saturday or Sunday.

LOTS—2, adjoining on Edgewood Drive, Wydown Forest, at a low price. SAVINGS TRUST CO., 705 Chestnut.

RESIDENCE—9 rooms; walking distance Washington University near schools, churches; Universal car line; copper screened porches, hot-water heat; lot 50x 155; garage. Phone owner, PArkview 4901M. (96)

Ferguson

CENTRAL, 326 N.—5-room bungalow; at- tractive; garage; owner leaving city. (c)

CALL or write Graf & Case Realty Co., Realtors, Ferguson, Mo., for list of prop- erty in and near Ferguson.

FLORISSANT RD., 407—New; 4 rooms, 5-room efficiency; modern; easy terms; $4500. HENRY O'CONNANNON, Real- tor, 723 Wainwright Bldg.

RESIDENCE—6 rooms, modern; hard- wood floors; steam heat; thermostat; awnings and garage; lot 60x140; convenient to schools and transportation. Price $7,500.

GRAF & CASE REALTY CO., FERGUSON, MO.

TO 10 ACRES—On rock road; fine lo- cation for rent or poultry farm. $50 cash, balance easy monthly payments. Write for our list.

GRAF & CASE REALTY CO., FERGUSON, MO. (c)

2½ ACRES IN FLORISSANT—Good 4- room bungalow; furnace, electric, good bath and sewer; apple fruit trees, grapes and berries; beautiful shade trees and shrubs. Must be sold to be appre- ciated. A bargain, $6500. Open for in- spection.

GRAF & CASE REALTY CO., FERGUSON, MO. (c)

Florissant

ACREAGE—50 acres good land and build- ings; also 18 acres timber; land level; fine water; rock road. NESSING, Floris- sant, Mo.

CORNER BUSINESS SITE—Drug store, gas station. Apply NESSING, Florissant, Mo. FOrest 1647R.

COTTAGE—In beautiful Florissant, on car line; 4 rooms, brick, ½ block ground; $4200; 6 rooms, $5000. NESSING R. E., Florissant. FOrest 1647R.

HOME SITES on rock road, near car and schools; 6 acres, small house $3800. 50, 17 1/4 acres on rock road, $150 per acre. MR. NESSING, Florissant. York- town 1647R.

Glendale

LOTS—2, 75x150; $30 per foot; restricted to $7500 residences; on Sappington rd., one block from Kirkwood-Ferguson car; 2 blocks from Kirkwood car; 2 blocks from school house; fruit and shade trees; will build and finance a home. LaClede 0871.

LOTS—2, 50x150; $17 per foot; restricted to $6000 residences. W. W. Collins, ½ block off Sappington rd., 1 block from Kirkwood-Ferguson car, 2 blocks from Kirkwood car; school house, store and church; fruit and shade trees; will build and finance a home to suit purchaser. LaClede 0871. (c)

TUXEDO, 7378 (Glendale)—Bungalow, low; 4 rooms, modern; price and terms moderate.

Jennings

BUNGALOW—A real home; 5 rooms and bath; hardwood floors; fine front porch; lot 50x150; price is right; lot 45x123 on 24th. REMBOLD, 2344 W. Florissant av., Jennings.

LESLIE, 2110—New, 5 rooms, modern bungalow; garage in basement; 5 blocks from car line and schools. $3800 cash.

SWITZER, 2218—Residence, 5 rooms; all modern conveniences; beautiful lawn; lot 150x200; extra ground can be sold off; built on; $9000; terms. Phone Colfax 1525R. Owner on premises 9 to 4 p. m.

SUBURBAN PROP. FOR SALE

Jennings

LESLIE, 2210—4 rooms and bath; price $4500; terms. (c)

SEE THIS BEAUTIFUL HOME

2648 Terrace Lane, end of Jennings bus line; contains 7 large rooms, bath, furnace, garage, large lot, flowers, fruit, shrubbery; choice location; buy it and save $1000; for particulars inquire 5422 Robin. CO- lax 4661J. Colfax 1048R. (c)

Kenwood Springs

LOT—50x150; Vista pl.; bargain. River- side 2782W. (c99)

Kirkwood

BUNGALOW—Denny rd.; 6 rooms; mod- ern; $5950; $500 down; trade for St. Louis property.

EMMETT BALDWIN, 604 Olive.

BUNGALOW—Beautiful 5-room brick; substantially built; modern and with all conveniences; located in beautiful groves of trees; price $9750. COMMUNITY R. E., 925 Title Guarantee Bldg. (c)

CLINTON, 357 (Kirkwood)—4-room cozy en bungalow; large attic, 2-car garage; lot 80x125; price $4500. Phone Kirk- wood 822. (c99)

COTTAGE—3-room; large lot. Fillmore & Frisco tracks, $2350; $100 down; bal- ance $25 monthly. Forest 3481W.

EVANS, 701—A beautiful 5-room stucco; strictly modern; lot 100x150; price $12,- 500; easy terms. WYdown 0155.

See Eagers of Clayton

GEORGE, 464—Cottage, 5 rooms, gas, water, electric; half block Manchester car. $3850; $300 cash, balance like rent. Lot 50x125.

GEYER, 405 N.—New gray shingle cot- tage, close to all conveniences, $8500. See it today or call Kirkwood 1059W. Owner.

HOUSE—7 rooms modern; hot-water heat, hardwood floors, $6000; easy terms. JAS. D. CARLSON, Kirkwood.

338 WEST ARGONNE DR.

Beautiful 6-room residence; attractively situated in beautiful street; want offer.

GIRALDIN BROS. R. E., 813 Chestnut

SOUTH KIRKWOOD HEIGHTS

Lot 240x140; just east of South Kirk- wood High School; $2400; will trade for St. Louis income.

JULIUS HALLER R. CO., 807 Chestnut.

BARGAINS IN BUNGALOWS

New matt brick, 5 rooms, tile bath, fireplace, hardwood floors throughout; curbs and gutter street complete with garage, walks, screens, electric fixtures. For price and terms, see George Lehman, 200 Rose av. Kirkwood.

SPACIOUS ENGLISH COTTAGE

Seven rooms; large living room with fire place, 3 master bedrooms, maid's room; lot 70x160; embellished with shade and fruit trees; special low price for immediate sale. Look at 333 W. Madison, or

HENLEY CO., Realtors, Kirkwood 38.

$80 DOWN, $100 MONTH

On this 6-room sixteen bungalow with large east porch; 3 bedrooms, one down- stairs; lot 50x150; embellished with elm and maple trees; owner going to Califor- nia; reduces price to $7000.

HENLEY CO., Realtors, Kirkwood 38.

FOR PEOPLE OF REFINE- MENT

To those desirous of securing a home in a highly restricted and beautiful dis- trict, this 7-room brick on a spacious lot is bound to satisfy; beautifully finished in hardwood throughout; distinctive bath, large sunroom, gas-steam heated; the last word in fine construction. Call Mr. Shuks at Kirkwood 210 or evenings call Kir- kwood 701W.

KIRKWOOD TRUST CO. REALTORS

"738 N. Clay av.; 4 rooms; nice trees; in good neighborhood; priced at a bargain.

416 N. Geyer av.; 6 rooms; tile stucco; on made street; curb and gutter; lot 57x145; at the remark- ably low price of $6500 for im- mediate sale.

712 N. Geyer rd.; new 7-room tile stucco; tile bath, hardwood floors, casements; lot 50x148; priced at $6800.

516 Elliot av.; 6-room brick and two sleeping porches; on shady lot; all kinds of shrubs, fruit and grapes; owner is moving away and will sell at

SUBURBAN PROP. FOR SALE — SUBURBAN PROP. FOR SALE

8825 Manchester Road

New Subdivision Now Open

100 Fine Lots, 50x150, Will Sell for $16 Foot

BRENTWOOD BANK

Just north of Manchester Road. Get off Kirkwood-Ferguson car at Manchester Road, walk west and you'll see a large sign.

We have a number of homes and farms listed with us to show you. Office open Sundays—Telephone WEbster 2862.

MAN ON GROUNDS ALL DAY SUNDAY

COME OUT TO

FOREST HILLS PARK

TODAY

on North and South road, about 3 blocks north of Manchester road. We will build you an up-to-date, attractive, wood floored, among beautiful shade trees on 50-foot lot, with all city conveniences for

$5500

$500 CASH, BALANCE LIKE RENT.
Salesman on Ground All Day Sunday.

A number of Bungalows now under construction.

Greater St. Louis Realty Co.

6600 DELMAR — PArkview 3898

Webster Groves — Webster Groves

IF You have looked in vain for the home of your desires, or you find that prices are higher than you can afford to pay.

It would pay you to look at 707 South Rock Hill Road, Sherwood Forest. This 7-room floor plan, with any exterior you desire, can be built for $7250. 6 rooms and 1 sunroom for $7000.00; 5 rooms, $6250.00.

It is you chance to get a new home at a price that speculators are paying. All you need is a lot, clear or nearly so. We have many nice lots.

Also glance at the following exteriors. They all have the same Rock Hill Road floor plan; or architect will suggest others.

216 Selma	403 Woodlawn
1065 Travois	422 Pasadena

649 Sherwood and 753 Sherwood are open for inspection and ready to be occupied. See them also.

We have smaller homes at lower prices. Phone for information.

Old Orchard Bank Realty Company

WEbster 1200 — Hiland 0738

Webster Groves

$25,000 HOME FOR $16,000—8 rooms, 2 baths, finest; Wilson's, owner. Box K-336, Post-Dispatch.

SEE THESE HOMES
Real Bargains



114 S. Elm; 7 rooms; lot 60x200. 420 Locust; 8 rooms; lot 60x150. 18 W. Cedar; 7 rooms; lot 74x186. 24 Plant; 7 rooms; lot 70x165. 438 Gurney; 7 rooms; lot 50x150. 833 Atalanta; 6 rooms; lot 50x150. These homes have all been reduced in price. No reasonable offer refused. Be turned down; let one of our men show you these exceptional bargains. Call



THEO. B. APPEL, Realtor, 720 Chestnut, or 406 W. Lockwood, Webster.

WEBSTER GROVES
A Suburb of Inviting Charm.

Located in the most beautiful section of St. Louis County. No more attractive, all-year, suburban residence town within easy motor distance of St. Louis can be found. Its first impression is good and lasting. All sections desirable—no factories. There is a school system unsurpassed by any other in the State. Ideal business and shopping center. A community composed of substantial citizens, whose homes range from the modest cottage to the more palatial Parkside type.

Let us show you Webster Groves. We offer for your inspection many attractive homes and building sites.

WEBSTER GROVES TRUST CO., Realtors.

TRÉMBLEY-WILSON
Real Estate and Loan Co.
WEbster 308

PARTIAL LIST

229 Baker, a new 6-room house; $8800.

353 S. Gore, a hollow-tile stucco dwelling, with large living room, 2 baths, sleeping porch, hot-water heat, tile roof and the cheapest home in a house like that would naturally have. Tiled-roof garage to match the dwelling, lot 27x150. Small Family married off, so want small-er house.

219 Sylvester, 8 rooms, 2 sleeping porches, first-floor toilet; 2-car garage, only $17,500.

164 Plant, corner of Saxon; must be sold to settle Kerrush estate.

47 Marshall pl.; new 7-room colonial all burner; priced right.

300 E. Big Bend road; new 6-room house, with hot-water heat; owner lives in Chicago; tenant to vacate soon. Make offer.

4 Highland; an 8-room brick residence; hardwood floors, tile bath, steam heat, tile roof; 110-foot lot; garage; only $12,500.

7 Clark, between Elm and Gore on Hilltop, among large oaks; large living room, dining room, large sun parlor and kitchen on first floor; 4 large bedrooms and tile bath on second floor; garage attached; only $11,000.

Wellston

BUNGALOW—At a bargain on easy terms; 8500 St. Charles rd., Wilson's, owner.

CHERRY 2118 (Wellston) — 1½-story frame cottage; 60-foot lot; 3 garages.

CHERRY 2126—New 4-room frame bungalow; modern.

CHERRY 2132—Cottage; 5 rooms; will consider lot in trade. CAbany 3304R.

MOUNT 7423—4-room cottage with a new 22x22 addition, half finished; water, gas, electric; death in family forces sale; $4300 down. CAbany 2037R.

NEW 4-room brick; furnace, tile bath; rent; terms. CAbany 0731M.

OAK 2114 (Wellston)—
$1,000 down.

ONLY $300 CASH

Balance like rent; buys 6438 Curtis; 4-room cottage; new furnace; newly decorated; $3250. MECKEL, Realtor. MAin 0481

BUNGALOWS AND COTTAGES
For Sale
North

BUNGALOW—New 6013 Schuller; open for inspection.

BUNGALOW — Frame, 5 rooms, strictly modern; new furnace, new 2-car garage; lot 61 ft. front and extending through to next street; 100 ft.; bargain, $5500. Located on N. Union bl. JOrdan 1589.

Central

CAROLINE 3128 — 4-room brick, bath, gas, electric, furnace, garage. Phone Grand 2400.

VISTA 3211—5 rooms, bath, furnace, electric garage; bargain; terms. THEOBALD & ZOELLER, GRand 0137.

North

CORNSBY, 1025—5-room modern bungalow. (2)

BUNGALOWS AND COTTAGES
For Sale
North

1525 ANGELRODT

Brick cottage; 4 rooms, bath, furnace. M. A. RUST & SONS REALTY CO.

MAGNOLIA, 3015—Cozy 5-room bungalow; hardwood floors, tile bath, hot-water heat, garage; $4350.

BACON, 2737—Modern 5-room brick; 2-car garage; good condition; $4000. KAMP, 1005 Chestnut. CAbany 5342.

BUNGALOW—Modern, 5 rooms, tile bath, hardwood floors, hot-water heat; will consider vacant lot in trade; or will sell on easy payment. Call Forest 0465.

COLLEGE, 2004—4-room brick, O'Fallon Park neighborhood; $3800. MOYLE, Realtor. Garfield 2007.

FREDERICK, 8029—4-room frame cottage, all conveniences, lot 30x120; made $2,000 cash. Bargain.

HOOVER DRIVE, 320 Riverview Gardens—Beautiful new 6-room bungalow; lot 100x150; price $5300. J. P. Griffin, 415 Title Guaranty Bldg.

4230-38 Lexington Avenue

Three new, 5 rooms, tile bath, ¾-inch hardwood floors; 2 real bargains.

KNICKMEYER-FLEER REALTY & INV. CO.
3129 N. Grand — Colfax 3420-6.

LUCKY 3042—Brick cottage; bath, furnace, garage; lot 30x125. Owner, 7131 Magazine.

MAGAZINE 3100—Cozy 3-room cottage. See this; make offer. Cash or terms.

MONTGOMERY, 3119—Modern brick; 4 large rooms, with garage.

8636 OXFORD LANE

6 rooms reception hall, tile bath, 2-car garage, lot 50x145; rent.

KNICKMEYER-FLEER REALTY & INV. CO.
3129 N. Grand — Colfax 3420-6.

PRAIRIE, 4308—6 rooms; bath; steam heat; garage; lot 40x130; price $5800. Call Forest 2236 North Market, TYler 3682.

STOCK-SCOTT REALTY CO. Colfax 8751
3711 Shreve, Near Natural Bridge.

TWENTIETH, 3139 N.—Sunshine, six rooms, modern; fine furnace; garage; rent.

EVERMANN-FRENTROP REALTY CO.,
4147 S. Grand — Riverside 4089.

$200 CASH—$25 A MONTH.

5518 N. Sarah; 5 rooms, bath, electric; papered; garage; chicken house; vineyard; lot 40x150.

MORRIS ASH R. O., INC., 826 Chestnut

MODERN BRICK COTTAGES, $4850
1916-1922 AGNES—4 rooms, bath; hardwood floors, handsome paper, one-piece porcelain sinks, high, graniteld basements. LOTS 29-FOOT FRONT WITH SIDE DRIVEWAY. OPEN EVERY DAY 2 TO 5 FOR INSPECTION. Florissant bus or Lee car to 3500 north Agnes is one block south on Evershan and 1900 west).
BELLIS, REALTORS, GArfield 0378.

A HOME FOR YOU

Come out and see this 5-room stucco bungalow; beautiful granite porch, gas, water, electric; hot-water heat, garage; only $7,250.

NEW BUNGALOWS

1135 Veronica, only one left; opposite beautiful Baden School; five large, light rooms, tile bath, hardwood floors, fine brick porch; easy terms.
HAUSCHILDT R. E. CO., 2407 N. Broadway.

FAIRGROUNDS PARK
BUNGALOW

4251 San Francisco, corner of Red Bud; modern 6-room brick; double garage; clear; price right; will trade on single 5 and 3 or 3-and-6 room flats. GEO. A. SLATERY, 312-13 Title Guaranty Bldg.

Northwest

3550 ALCOTT AV.

4 rooms; garage; beautiful yard; priced to sell.
KORTE, 110 N. 8TH. MAIN 4258-59.

5077 ALCOTT

A very pretty 5-room, brick bungalow at a bargain; corner lot; fine condition; tile bath, furnace; garage; all in fine condition throughout. Reasonable price terms.
FRANCIS-PERRY RUTH, 110 N. Seventh.

ANDERSON, 4874—New brick bungalow; 5 rooms, tile bath; garage; $4,850.

BEAUTIFUL ARBOR TERRACE

Bungalow; 4 and 5 rooms, matt brick; modern; natural finish to woodwork; fine location; walk to Bellefontaine car; 2-car garage; easy terms. Owner, 5134 Arbor Terrace. Phone Estate 0650R.

WALTER KOELLS, 616 Chestnut

ARLINGTON, 2933 — 4 rooms, bath, gas, electric; street; alley made; $4300; terms.

ARLINGTON, 3035—Well built, new 4-room bungalow; hardwood floors; garage; large brick porch; copper screens and gutters; $5000; terms; cash or terms.

BEACON, 3476—New 4 rooms and Murphy bed; garages; terms. Call Lindell 3067.

FOSKIN-GARBERT-SLATTERY.

BEAUTIFUL NEW, FOUR LARGE ROOMS, MATT BRICK, 13-INCH WALLS, TILE BATH, BUILT-IN TUB, MODERN AND UP-TO-DATE IN EVERY RESPECT. REASONABLE TERMS. AGENT ON PREMISES TODAY OR CALL OWNER AFTER SUNDAY. CARANY 6860, HALF BLOCK WEST OF GOODFELLOW, NORTH OF NATURAL BRIDGE. (c)

CHEAP AT $4500.

4928 Leahy; 5-story frame, 5 rooms and bath. Phone Grand 2400.

E. A. KECK & CO., 4351 Wagne.

LEDUC, 4752—4 rooms and sunroom; all modern; will sacrifice for quick sale. Act at once. Big bargain.

HENRY H. HAFFNER REALTY CO.,
Riverside 3500-3318. 3001 Easton av.

LEDUC, 4752—4 rooms and sunroom; all modern; will sacrifice for quick sale. Act at once. Big bargain.

HENRY H. HAFFNER REALTY CO.,
Riverside 3500-3318. 3001 Easton av.

LEE, 4015—5 rooms, modern 6-room, one floor. Colfax 6382.

LEE, 4627—Attractive, well-built bungalow; 5 rooms and sun room; priced; modern. Colfax 4342W. (c62)

LILBURN, 4929—5-room cottage; newly papered and painted; fine condition; hardwood floors; price; open today; vacant; easy terms; rent money will buy.

LOTUS, 3604—Bungalow, frame, 6 rooms, bath; fine location; new garage, 30x16; priced right; or will trade. W. H. Holme Realty Co., 1450 Hodiamont. Franklin 6800.

LUCILLE, 5935—5 rooms, strictly modern; price $7250. Call Lindell 3067.
FOSKIN-GARBERT-SLATTERY.

NATURAL BRIDGE, 7260 — Hot-water heat (not hot-air); slate roof (not composition); 13-inch walls (not 9-inch); on corner; 2 blocks north of car line; all street; this real, honest, 5-room matt brick bungalow is worth $1500 more than the price; lot 50x150; perfect condition; vacant; open.

QUEENS, 5471—5 rooms, hot-water heat, hardwood floors, garage; price reduced for immediate sale. (c)

RUSKIN, 3050—6 rooms, modern; practically new; $1000 down; clean.

HOWARD E. KELSEY, 3513 Gravois. (c)

ST. LOUIS, 5741—Dandy 6-room brick; modern; garage; price reduced; need to sell on good terms. Owner will show through. J. W. MACKELDEN, 820 (c) Chestnut.

SACRAMENTO, 4038—Cottage, 4 rooms, bath, gas, electric; $3750; terms.

SACRAMENTO, 4043—Beautiful new bungalow; only $200 down; vacant. Miss Smith, owner, 5134 Arbor Terrace.

SACRAMENTO, 4700—6 rooms, hot-water heat, side drive, brick garage. A real buy. Call Lindell 3067.
FOSKIN-GARBERT-SLATTERY.

SEMPLE, 10xx—Beautiful bungalow, five rooms, bath; hardwood floors, sleeping porch, garage; all modern. FOrest 2442J. (c99)

SEMPLE, 2823—7-room modern bungalow; hot-water heat; garage; price reduced for quick sale. Owner, 2825 Semple.

BRICKY REALTY, 1310 Cass. TYler 3875

TERRY AVENUE BUNGALOW

5121, between Page and Westminster pls.; basement, furnace, 2-car garage; convenient to car and school; terms.

OHMEYER REALTY CO., Colfax 2850.

BUNGALOWS.
5710 TERRY, 6000 BRICK BUNGALOW, BATH, FURNACE, GARAGE. ONLY $5750. TERMS.
5722 TERRY AV. **3-ROOM BRICK COTTAGE, BATH, FURNACE, GARAGE, ELECTRIC.**
HARTWIG-DISCHINGER, 2808 N. Grand

LOVELY BUNGALOW OF 4 ROOMS.

Lovely bungalow of 4 rooms, furnace, bath, electric, garage; price $7500; terms. (c)

F. J. CORNWALL R. E. CO., 111 N. 7th.

THRUSH, 5036—5-room frame cottage; bath; garage; street and alley made. Only $3800.

STRODTMAN & STRODTMAN R. E. CO.
3007 N. Broadway.

UNION, 4536—Has bath, furnace, good basement; an ideal home for business.

WABADA, 3806—Bungalow, 3 rooms, tile bath, hot-water heat, garage.

WREN, 3442—3-room cottage; bath, gas; $3800; terms.

$100 DOWN

Buys 5574 Bowers; 6-room cottage; vacant. TYler 1766W. (c71)

BUY 4815 Ashby and save half the rent; 5 rooms, bath, furnace, garage; all improvements; $4250; small cash payment; balance like rent.

NORTH POINT BUNGALOW—OPEN TODAY.

5305 Symonds; 5 rooms, sunroom. Owner will be there today. Phone Grand 2024.

BRAND-NEW 5-ROOM FRAME $5500

4801 Anderson; bath, electric, furnace, basement, built-in garage, cement floor. KORTE, 110 N. 8TH. MAIN 4258-59.

NEW BUNGALOW—EASY TERMS.

5034 Genevieve; 4 large rooms, tile bath, hardwood floors, furnace, screens and shades; open for inspection. Colfax 2850.
OHMEYER REALTY CO., Colfax 2850.
Florissant and Union. Open Sun. and Eve.

PRETTY LITTLE COTTAGE—$3300—TERMS.

3240 Thrush; 3 rooms and bath, basement; garage; conveniently and cheap. $600 cash, balance like rent.
OHMEYER REALTY CO., Colfax 2850.
Florissant and Union. Open Sunday and evenings.

$100 TO $500 DOWN.

On 3 and 5-room cottages and bungalows in Walnut Park, Jennings; payable like rent. Office open Sundays. Salesman on duty all day Sunday.
ROBT R. E. CO.
Robin & Wolf, Florissant. Colfax 5505.

Owner Leaving—Will Sacrifice.

5472 Genevieve; new 5-room efficiency; tile bath, basement, furnace, garage; 1 block car line; must be seen to be appreciated; between 2 and 3 p. m.
OHMEYER REALTY CO., Colfax 2850.
Florissant and Union. Open Sun. and Eve.

NEW BUNGALOW BARGAINS.

New 4-5 and 6 room modern brick bungalows in Meacham Park, St. Louis and Goodfellow; well built; highest ground in Northwest industrial district; also a few choice lots left in this subdivision; easy terms. **ROEHMER REAL ESTATE CO., 106 N. 8th st. Garfield 0002.**

BALANCE $25 PER MONTH

and interest.

Buys at $4500 a perfectly new 4-room and bath, brick bungalow; furnace, hardwood floors, tinted throughout. Must sell before Monday; half block of Florissant. Box N-101, Post-Dispatch.

PEACHY NORTH SIDE BUNGALOW 4853 LEE.

Real home; beautiful bungalow; five rooms and tile bath; sleeping porch; garage; all modern. FOrest 2442J. (c99)

SEMPLE 2823—7-room modern bungalow; hot-water heat; garage; price reduced for quick sale. Owner, 2825 Semple.

BRICKY REALTY, 1310 Cass. TYler 3875

TERRY AVENUE BUNGALOW

5121, between Page and Westminster pls.; basement, furnace, 2-car garage; convenient to car and school; terms.
OHMEYER REALTY CO., Colfax 2850.

BUNGALOWS.
5710 TERRY, 6000 BRICK BUNGALOW, BATH, FURNACE, GARAGE. ONLY $5750. TERMS.
5722 TERRY AV. **3-ROOM BRICK COTTAGE, BATH, FURNACE, GARAGE, ELECTRIC.**
HARTWIG-DISCHINGER, 2808 N. Grand

LOVELY BUNGALOW OF 4 ROOMS.

Lovely bungalow of 4 rooms, furnace, bath, electric, garage; price $7500; terms. (c)

F. J. CORNWALL R. E. CO., 111 N. 7th.

THRUSH, 5036—5-room frame cottage; bath; garage; street and alley made. Only $3800.

STRODTMAN & STRODTMAN R. E. CO.
3007 N. Broadway.

UNION, 4536—Has bath, furnace, good basement; an ideal home for business.

WABADA, 3806—Bungalow, 3 rooms tile bath, hot-water heat, garage.

WREN, 3442—3-room cottage; bath, gas; $3800; terms.

$100 DOWN

Buys 5574 Bowers; 6-room cottage; vacant. TYler 1766W. (c71)

BUY 4815 Ashby and save half the rent; 5 rooms, bath, furnace, garage; all improvements; $4250; small cash payment; balance like rent.

NORTH POINT BUNGALOW—OPEN TODAY.

5305 Symonds; 5 rooms, sunroom. Owner will be there today. Phone Grand 2024.

BRAND-NEW 5-ROOM FRAME $5500

4801 Anderson; bath, electric, furnace, basement, built-in garage, cement floor. KORTE, 110 N. 8TH. MAIN 4258-59.

NEW BUNGALOW—EASY TERMS.

5034 Genevieve; 4 large rooms, tile bath, hardwood floors, furnace, screens and shades; open for inspection. Colfax 2850.
OHMEYER REALTY CO., Colfax 2850.
Florissant and Union. Open Sun. and Eve.

PRETTY LITTLE COTTAGE—$3300—TERMS.

3240 Thrush; 3 rooms and bath, basement; garage; conveniently and cheap. $600 cash, balance like rent.
OHMEYER REALTY CO., Colfax 2850.
Florissant and Union. Open Sunday and evenings.

$100 TO $500 DOWN.

On 3 and 5-room cottages and bungalows in Walnut Park, Jennings; payable like rent. Office open Sundays. Salesman on duty all day Sunday.
ROBT R. E. CO.
Robin & Wolf, Florissant. Colfax 5505.

Owner Leaving—Will Sacrifice.

5472 Genevieve; new 5-room efficiency; tile bath, basement, furnace, garage; 1 block car line; must be seen to be appreciated; between 2 and 3 p. m.
OHMEYER REALTY CO., Colfax 2850.
Florissant and Union. Open Sun. and Eve.

NEW BUNGALOW BARGAINS.

New 4-5 and 6 room modern brick bungalows in Meacham Park, St. Louis and Goodfellow; well built; highest ground in Northwest industrial district; also a few choice lots left in this subdivision; easy terms. **ROEHMER REAL ESTATE CO., 106 N. 8th st. Garfield 0002.**

BALANCE $25 PER MONTH

and interest.

Buys at $4500 a perfectly new 4-room and bath, brick bungalow; furnace, hardwood floors, tinted throughout. Must sell before Monday; half block of Florissant. Box N-101, Post-Dispatch.

PEACHY NORTH SIDE BUNGALOW 4853 LEE.

Real home; beautiful bungalow; five rooms and tile bath; sleeping porch; garage; all modern. FOrest 2442J. (c99)

SEMPLE 2823—7-room modern bungalow; hot-water heat; garage; price reduced for quick sale. Owner, 2825 Semple.

BRICKY REALTY, 1310 Cass. TYler 3875

TERRY AVENUE BUNGALOW

5121, between Page and Westminster pls.; basement, furnace, 2-car garage; convenient to car and school; terms.
OHMEYER REALTY CO., Colfax 2850.

BUNGALOWS.
5710 TERRY, 6000 BRICK BUNGALOW, BATH, FURNACE, GARAGE. ONLY $5750. TERMS.
5722 TERRY AV. **3-ROOM BRICK COTTAGE, BATH, FURNACE, GARAGE, ELECTRIC.**
HARTWIG-DISCHINGER, 2808 N. Grand

LOVELY BUNGALOW OF 4 ROOMS.

Lovely bungalow of 4 rooms, furnace, bath, electric, garage; price $7500; terms. (c)

F. J. CORNWALL R. E. CO., 111 N. 7th.

THRUSH, 5036—5-room frame cottage; bath; garage; street and alley made. Only $3800.

STRODTMAN & STRODTMAN R. E. CO.
3007 N. Broadway.

UNION, 4536—Has bath, furnace, good basement; an ideal home for business.

WABADA, 3806—Bungalow, 3 rooms tile bath, hot-water heat, garage.

WREN, 3442—3-room cottage; bath, gas; $3800; terms.

$100 DOWN

Buys 5574 Bowers; 6-room cottage; vacant. TYler 1766W. (c71)

BUY 4815 Ashby and save half the rent; 5 rooms, bath, furnace, garage; all improvements; $4250; small cash payment; balance like rent.

NORTH POINT BUNGALOW—OPEN TODAY.

5305 Symonds; 5 rooms, sunroom. Owner will be there today. Phone Grand 2024.

BRAND-NEW 5-ROOM FRAME $5500

4801 Anderson; bath, electric, furnace, basement, built-in garage, cement floor. KORTE, 110 N. 8TH. MAIN 4258-59.

NEW BUNGALOW—EASY TERMS.

5034 Genevieve; 4 large rooms, tile bath, hardwood floors, furnace, screens and shades; open for inspection. Colfax 2850.
OHMEYER REALTY CO., Colfax 2850.
Florissant and Union. Open Sun. and Eve.

PRETTY LITTLE COTTAGE—$3300—TERMS.

3240 Thrush; 3 rooms and bath, basement; garage; conveniently and cheap. $600 cash, balance like rent.
OHMEYER REALTY CO., Colfax 2850.
Florissant and Union. Open Sunday and evenings.

$100 TO $500 DOWN.

On 3 and 5-room cottages and bungalows in Walnut Park, Jennings; payable like rent. Office open Sundays. Salesman on duty all day Sunday.
ROBT R. E. CO.
Robin & Wolf, Florissant. Colfax 5505.

Owner Leaving—Will Sacrifice.

5472 Genevieve; new 5-room efficiency; tile bath, basement, furnace, garage; 1 block car line; must be seen to be appreciated; between 2 and 3 p. m.
OHMEYER REALTY CO., Colfax 2850.
Florissant and Union. Open Sun. and Eve.

NEW BUNGALOW BARGAINS.

New 4-5 and 6 room modern brick bungalows in Meacham Park, St. Louis and Goodfellow; well built; highest ground in Northwest industrial district; also a few choice lots left in this subdivision; easy terms. **ROEHMER REAL ESTATE CO., 106 N. 8th st. Garfield 0002.**

BUNGALOWS AND COTTAGES
For Sale
Northwest

MUST BE SOLD IMMEDIATELY

4766 Maffitt; 3 large rooms, bath, furnace and garage; splendid condition; owner there; easy terms.
COTTAGE REALTY CO. Main 2356

3-ROOM BUNGALOW BARGAIN

5020 Shulte av. (block south of Florissant); nearly new, 3 large rooms, bath, modern cement cellar; very attractive; bargain at $3250 on terms. Owner there.
ROLAND A. WISE, 114 Fifth, Room 511.

AN ASTOUNDING PRICE SACRIFICE MODERN BRICK COTTAGE CUT $500

5573 TERRY AV.—5 rooms and kitchenette; also 2 unusually fine rooms in basement that can be used if desired. ELEC. TRIC BATH, NEW HOLLAND FURNACE. Woodwork all refinished, floors grained, handsome new paper. Front, rear and side porches; exterior just painted; new roof and guttering. LOT 30x105 NICELY LANDSCAPED AND WITH DOUBLE GARAGE. STREET AND ALLEY MADE. A GUARANTEED BARGAIN AT $4450. 6% EASY TERMS. Open today 10 to 8 for inspection. 2 blocks south of St. Louis Cass car; 1 block from St. Edward's Church and school; 2 blocks to public school.
BELLIS, REALTORS, GArfield 0378.

Reasonable Priced Bungalows.

4524 Genevieve; 6 rooms and bath, garage	$4250
3136 Robin; 4 rooms and bath, finished basement	3800
3404 Jennings rd.; new 4 rooms and bath, basement, furnace	4000
6317 Laura av.; 3 rooms, garage	3000
3250 Bevo av.; 5 rooms, bath, basement, furnace, garage	4650
4951 Davison av.; 3 rooms, toilet	3500
7010 Florissant; 5 rooms, bath, basement, garage	4200
5009 Wren av.; 5 rooms and bath	4200
4746 Beacon; 5 rooms and bath, garage	3800
6408 Idlewild pl.; 4 rooms, bath, basement, furnace	4000
4951 Beacon av.; 6 rooms, bath, basement	4750
3839 Harney; new 4 rooms, tile bath, basement	4300

Small cash payments, balance like rent.
OHMEYER REALTY CO., Colfax 2850.
Florissant and Union. Open Sun. and Eve.

MUST BE SOLD QUICK

4349 Lexington; pretty 4-room bungalow; tile bath, hardwood floors, fine condition; owner leaving; will make offer; terms to suit.
KORTE, 110 N. 8TH. MAIN 4258-59.

$25 MONTH

Will buy a new 5-room frame house, 24x36; $5000 cash; balance like rent; $25 per month; price cut from $5800 to $4375. 5942 Palmer, Mrs. Agnes B. Ashby. Phone 2th. Arsenal 0966.

ST. ENGELBERT PARISH

4600 Carter; new 5 rooms, matt brick; strictly modern; 1-car garage. See sure; only $7000; terms; open.
KORTE, 110 N. 8TH. MAIN 4258-59.

Bungalow Bargain

5 rooms on one floor; best grade hardwood floors, beautiful tile bath, brick fireplace; 2-car garage; side drive; at a price that will surprise you. See it 4329 Darby av. Drive out Natural Bridge to Goodfellow, turn to Darby, one block south. Open today. WENZ-LICK, 6010 Chestnut. Garfield 1427.

NEW 6-ROOM BUNGALOW

4892 Anderson, near Euclid; 4 rooms and bath on first floor, 2 rooms and fine floor on second; 2 rooms; garage; elec. lot 30x120; price, complete with street made $6250. **BERG-PRANGE & CO.**
Colfax 2315. 3110 N. Grand bl.

WE WANT AN OFFER

On this cozy 4-room bungalow, tile bath, oak floors, furnace, 2-car garage, nice lawn. $500 cash; small street made. KORTE, 110 N. 8TH. MAIN 4258-59.

FLY AND BE FIRST
To This New Bungalow, $4800

4033 Lilburn, new 5-room, 5-room efficiency, all modern, tile bath 30-foot lot; 4 blocks away; 4 short blocks south of Florissant and Lucas & Hunt. Shown by Euclid. Easy terms. Open today and tomorrow.

1¼ ACRES
4-ROOM COTTAGE.

In Jennings district, large hen house; stables for cows; garage; basement; 200 feet from R. R. line. For answering this ad, price see OBERG & SON. Open Sundays. Robin and W. Florissant. Colfax 5505.

5-ROOM BRICK, $5300

5738 Kennerly; bath, electric, furnace, semi-tiled basement; see sure; terms.
KORTE, 110 N. 8TH. MAIN 4258-59.

BRICK BUNGALOW
5 Large Rooms

Including double sized living room and dining room; tile bath, built-in tub, hardwood floors; all beautifully decorated throughout; small cash payment; balance $40 per month and interest; a price so low you can't resist; located a block east of Tyler-Tennessee, 6300 west. Box N-103, Post-Dispatch.

SNAPPY FIVE-ROOM BRICK

4672 Lee av. In new St. Engelbert's Parish. Priced right; easy terms.
KNICKMEYER-FLEER REALTY & INV. CO.
3129 N. Grand — Colfax 3420-6.

South

ALASKA, 8405—5 rooms, furnace; only $4850. DIEHL, 6801 Gravois. Riverside 2990.

LOOK AT THIS ONE AT ONCE

5040 ALEXANDER ST.

Ideal 5-room bungalow; 2-car garage.
FEDERER REALTY CO. PRospect 1520.

BAMBERGER, 3735—Brick, 5 rooms, bath, garage; price $4250. Sewer, 1720.

BATES, 1105—Nice bungalow; 6 rooms, tile bath, furnace heat, large closets, cistern, basement; $5000. ANDERSON Realtors, 808 Chestnut. Main 4393.

HIGH-CLASS HOLLY HILLS BUNGALOW
3926 BOWDEN.

One of the finest homes in this beautiful section; 5 rooms, kitchen and bath first floor; 3 rooms, sleeping porch second; hot-water heat; 2-car garage.
FEDERER REALTY CO.
PRospect 1520. 2610 Gravois.

BOWEN, 5455—New Bevo Mill; modern; price greatly reduced. LAclede 6449.

BUNGALOW—Brick, 5 rooms; modern; price reduced; sacrifice. 6449.

BUNGALOW—Duplex; 4-4 rooms on one floor; rear, old; beauty. Box N-142, Post-Dispatch.

BUNGALOW—Owner-builder will sacrifice new 4-room frame; easy terms. Box M-9, Post-Dispatch.

BUNGALOW — Near Grand-Connecticut; price reduced; must sell. LAclede 6449.

BUNGALOW—Beautiful 6-room bungalow; $2000; reduction; act quick. Box N-134, Post-Dispatch.

BUNGALOW—Nice 5 rooms, modern; invites inspection; front 1-car garage; close to school and church; must sell; easy terms. Agents should not reply. Box N-147, Post-Dispatch.

CASTLEMAN, 3813—5-room modern bungalow; MULLEN-WALTERS REALTY CO.

CHEROKEE, 2817 — Brick cottage; good condition; 4 rooms, bath. Phone Grand 2400.

COMPTON, 4308 S.—4-room cottage; a bargain; owner. Riverside 4327M.

CONNECTICUT, 4250—4 rooms, bath; furnace; in the best of condition; $6800; owner will show you through.
DOERFLINGER, Realtors. Victor 0895.

4246 CONNECTICUT ST.

4 rooms and bath, reception hall; furnace heat; lot 25x124; priced right to sell; terms. See owner and builder on premises.
HEMMELMANN-SPACKLER R. E. CO.

COTTAGE—3 rooms; Winnebago, near Gravois. Phone Grand 2400.

COTTAGE—New 4-room; 2-car garage; bath; $7500; bargain. LAclede 6449.

COTTAGE—4 rooms, brick; lot 30x150; $5000.

COTTAGE—4 rooms and attic; bath; $3800; $500 cash. Box N-143, Post-Dispatch.

COTTAGE—Near S. Grand; 5 rooms, modern; garage. LAclede 6449.

COTTAGE—New; 3 rooms, modern; price $3000; terms. Mrs. Brun, LAclede 6449.

COTTAGE—44xx south; 3 rooms, modern; price $3000; terms. Mrs. Brun, LAclede 6449.

COTTAGE—4135 Concordia; 3 rooms, furnace; $3300. Mrs. Brun, LAclede 6449.

COTTAGE—South Side; price $5500; $500 down; 5 rooms, bath, furnace; garage, 30x125; street and alley made; $3000 first deed of trust; must be sold this week.
DOERFLINGER, Realtors. Victor 0895.

DAMMERT, 721—Nice 4-room bungalow; bath, gas, water, electric, furnace; rooms can be made in 5; basement; large lot 50x125; can be bought with $300 cash; price $4300.
DETERING, 3627 Gravois. PRospect 1833. Office Open Monday Evenings.

DRIVE 2658—Beautiful Southampton bungalow; attractive; complete; side of entry; strictly modern double garage; owner.

DRIVE DOWN TODAY TO SEE 5813 DEWEY.

A wonderful 6-room bungalow; hardwood floors, furnace; 2-car garage; a beauty.
FEDERER REALTY CO. PRospect 1520.

DUNCAN, 5125—5 rooms, porch; reception hall; price, $5000; terms.

DRESSEL, 5447—Cozy 5-room bungalow; $4500; terms. GEO. A. SLATERY, 312-13 Title Guaranty Bldg.

DRESDEN 4410—New 2-story 5-room matt brick bungalow, tile bath, hardwood floors, furnace; after made; price for quick sale only $7000.
DETERING, 3627 Gravois. PRospect 1833. Office Open Monday Evenings.

DELLA, 4614—6-room brick, bath, furnace, garage; large lot; bargain. (c)

DOVER PL., 930—One block east of Grand bl.; 7-room brick bungalow; modern throughout; 3-car garage. (c)

ELLENWOOD, 4475—4 rooms, modern throughout; garage; streets and alleys made; price $5500, $500 down, $25 month and interest. Arthur Koberman, 3716 Minnesota. LAclede 0158. (c92)

ELLENWOOD, 4445—7 rooms and sunroom, modern brick bungalow; also building in rear; 3 rooms, modern, on second floors; garage first floor. Priced to sell or trade for lot.

WATSON-O'ROURKE, REALTORS,
Riverside 4310. 5471 Gravois.

ERSKINE, 739—**Beautiful 4-room and Murphy bed cottage, bath, gas, electric and furnace; only 2 years old; must sell quick; terms less than rent.**
DETERING, 3627 Gravois. PRospect 1833.

EICHELBERGER, 4233—5-room frame bungalow; bath, furnace, electric; garage; near Gravois. (c99)

FAIRVIEW, 4042—New modern 6-room brick bungalow.
KEANE & FRANKE, 1008 Chestnut st.

FAIRVIEW, 3920—5 rooms, bath, hardwood floors; street made; copper gutters and screens; stone and brick porches; front and rear. (c99)

FASSEN, 418 — 4 LARGE ROOMS, BATH; FURNACE; WANT OFFER. RIVERSIDE 3330.

FRAME BUNGALOW—4 rooms and bath, electric fixtures, shades, copper screens; lot 40x100; price $3300 $250 cash, balance terms. See owner at 4730 Alemada.

GANNET, 4448—6 rooms and baths; all improvements made; bargain.

GANNETT, 4439—5-room, second bath; a real chance for cozy home. BROWN REALTY CO., 7161 Manchester. Hiland 0444. (c91)

GERTRUDE, 4351—Modern brick bungalow 4 and sun room, well built, only $1000 cash; terms.
WATSON-O'ROURKE, Realtors.
Riverside 4310. 5471 Gravois.

GOERNER, 6240—Nice 4-room cottage; bargain. LEE-SCHERMEN, GRand 8830.

GOENER, 6240—Bungalow; or rent; east of Gravois, near Milentz; 4 rooms, contemplated.

BARGAIN BUNGALOW—5403 GRACE.

One block from Grand; large lot; 5 rooms, matt brick, oak finish; extra fine fixtures and plumbing. Call 1747J.
FEDERER REALTY CO.
PRospect 1519. 2610 Gravois.

QUINCY, 4148—Modern 4-room; make offer. Sewer, 1720.

HEIDELBERG, 4650—6-room frame bungalow; bath, gas, electric; garage; street made; only $4000.
DETERING, 3627 Gravois. PRospect 1833.

HUMMELL, 4745—Modern 6-room brick bungalow; garage. See owner.
WATSON-O'ROURKE, REALTORS.
Riverside 4310. 5471 Gravois.

HENRIETTA—Near Grand; modern brick cottage; bargain. LAclede 6449.

IDAHO, 6703—Single frame, flat and cottage; 75-foot lot; make offer.

ILLINOIS, 3715—Modern 5-room; Hiland 1841 (c)

IVANHO, 6220—Small cash payment buys 5 rooms, bath, electric; price right. For particulars see owner.
FEDERER REALTY CO.
2610 Gravois av. PRospect 1520. (c)

IND

BUNGALOWS AND COTTAGES For Sale

West

BIG BUSINESS

Has its eye on Pasadena Park. It wants a choice residence section, not too far removed, where its executives and department heads may find satisfactory living conditions. Where home comforts are provided and permanance insured by well-built homes with completed public improvements, all highly restricted. Here in Pasadena Park all these ideals are met in the fullest measure and a plan of purchasing is available, which permits the purchaser investing in the stock of his company, while at the same time buying his home on the deferred payment plan. See the furnished bungalow at 810 North Hills Drive. Then let us show you the splendid 4, 5, 6 and 7 room bungalows now ready for your selection.

MAJESTIC HOMES

"Ask the Family Who Lives in One."

Southwest

OWNER LEFT CITY
6204 Marmaduke. 5-room brick, bath, garage, garage; corner, 261ft. deep; 57x150; new paved streets; bargain; build on corner. J. W. BURIAN, 4016 Chouteau av.

A REAL BARGAIN
6992 QUINCY; DANDY, 5-ROOM BRICK BUNGALOW; CLOSED-IN SLEEPING PORCH, BLOCK FROM CAR LINE; STREET AND ALLEY MADE; SMALL CASH PAYMENT WILL HANDLE. ARTHUR FISCHMANN CO., 704 S. GRAND. RIVERSIDE 3375.

$500.00 CASH WILL HANDLE.
6935 Hummelsheim; 4-room brick, furnace, garage; in fine condition. RUSSELL REALTY CO., 3048 S. Grand.

$500 CASH
5212 Quincy; 5-room frame cottage, bath, electric; 2-car garage; street made; $4400; make offer. BETTERING, 3622 Gravois. PRospect 1833.

FOR LARGE FAMILY
5640 Lansdowne (Southampton); six rooms, bath, one floor; 3 finished rooms in floor; furnace, garage; lot 60x125; low price. See Mr. Canda, with W. J. BURIAN, 4016 Chouteau av.

BARGAIN BUNGALOWS
6021-6021 HAMPTON.
Is every convenience; in beautiful Park; it bought today at $500 cash, balance like rent; highway busses like when west on Lisette; see owner. BROWN REALTY CO., 2610 Gravois.

6869—Beautiful new matmodern bungalow; 5 rooms, tile bath, fireplace, oak floors, garage; cut-to-the-minute 5-room bungalow; must be sold; will take small lot or vacant property in part exchange; will fail to visit these bungalows; must be seen to be appreciated. See JOHN H. ABBOTT, Realtor, 709 Chestnut. Main 5471 Gravois. Sunday for inspection.

6858-5313—5-room modern brick tile bath, built-in fixtures, pedestal floors; can be bought for $7500; terms; open for inspection Sunday. Price will be made shortly; see owner. DETERING, REALTORS, Gravois, PRospect 1833-1930. Open Monday Evenings.

6834—Brand-new 5-room brick real bargain. LEE-SCHERMER, 8830. LAclede 4320

Southwest

Beautiful Bungalow
Day—5644 Kansas
every modern convenience; a real buy; open. REALTY CO., PRospect 1820.

6813—5-room (Watson-Arsenal)—New tile bath; garage; owner; bargain. Call Main 4552.

6812—Bungalow, 8 rooms; garage; a real home. Call Main 4552.

6811—New 4-room bungalow; 5643—New 4-room bungalow; fireplace, hardwood floors, garage; 6839—5-room, brick, bath, garage; only $5000. J. Burian.

Bungalow Bargain
5615 MAGNOLIA
rooms, bath, furnace, screens, fine fixtures, tile floor, garage; near schools; 2 blocks east of Clifton and South-6503—Bungalow, 5 rooms, tile bath, furnace, garage; trade. LAclede 5084—7 rooms, hot-water heat; garage; will trade. PRospect 6503—Bungalow, 5 rooms, one bath, furnace, garage; terms. See owner. Call RIverside 6018. New 5-room, modern; $6250; small cash down; 5434—Modern brick; well 0 cash. Riverside 3471J. E. J.

AM. 5311—Beautiful bungathampton; to be seen to be price reasonable.

Frame bungalow. Apply 2111 Jefferson. (c)

5-ROOM BRICK; BRAND-00. LACLEDE 4532. (c)
ES AND 42-2" new bungafloors. 5 rooms, modern; tile bath, 4061—New 4-room bungaRealtors, $6200; terms. Phone 198 Gravois.

247—New 4-room; all imit must sell; bargain. River-

5059—New exceptionally modbrick bungalow, near Kingsor will sell or trade for 4-4 double.

ON-O'ROURKE, Realtors, 5471 Gravois.

block west of McCausland; rooms on one floor; hardwood floors; walnut finish; panmodern; concrete front porch, bath, real bargain. BROWN REAL-01 Manchester. Hiland 0484.

5-room modern brick bungaGravois Realty Co.

Southwest

8 BARGAIN FOR SOMEONE.
Clifton 2834; 4 rooms, modern; bath; easy terms. Prospect 3882.

MUST SACRIFICE

I will sell my 6-room and sun parlor bungalow, located at 2835 Hampton, to responsible party, with very small cash payment, balance to be paid like rent. Am forced to sell account of sickness in family; garage in basement, newly decorated and painted, Kelvinator installation one month ago; lot 40x125; price, $9500. Phone Hiland 1046 Monday, for appointment to inspect. (c)

West

ABERDEEN, 1024—6-room matt brick; one floor; hot-water heat; oak floors; you want a real home see this; it's beautiful. J. W. PRICE, 5912 Southwest. Hiland 1841.

ARCO, 4235—BATH; STREET MADE; $4750; TERMS. LACLEDE 4532. (c)

BUNGALOW—5 rooms; matt brick; first floor; second floor not finished; garage; hot-water heat. CHAUNCEY P. HEATH CO. GArfield 3165.

BUNGALOW—4-room matt brick; 60 feet front; garage; bargain. Second St. Hogan, 4059A Olive.

BUNGALOW—Beautiful, new, near McCausland; and south of Forest Park; 5 rooms, large lot, quiet neighborhood; see it; must sell account sickness. Box N-407, Post-Dispatch.

BUNGALOW ON LAYTON ROAD
6321 CLAYTON, HI-POINTE
5 rooms, first floor; second floor not finished; garage; hot-water heat. CHAUNCEY P. HEATH CO., GArfield 3165.

$7950 FOR 6056 CLEMENS
ONLY $500 CASH, BALANCE RENT
Two-story brick, corner property is low; look today and buy Monday; 5 rooms, tile bath; open today. CHAUNCEY P. HEATH CO. GArfield 3165.

CURTIS, 6422—Bungalow, 5 rooms, basement, garage; lot 30x115; easy terms; $3000; $300 down, $30 a month. Owner; SANSON, 5123A Easton.

EUCLID, 1224 N.—5 rooms, bath, electric, garage; cheap; easy terms. JOST-MILLER-B. E. CO. 105 N. 9th.

6711 GLADES AV.
Frame cottage, 3 rooms, bath; electric. M. A. RUST & SONS REALTY CO. MAin 4551. 816 Chestnut. Main 4552.

HIAWATHA AND 16th NORTE—Corner; cozy Swiss chalet; just completed; bath and breakfast nook; 5 rooms and bath; hardwood floors throughout; built for a home; direct from builder; low price of $9000; easy terms. HIRAM E. REDDING, 3644 Lindell.

HICKORY, 3634—Brick cottage; trade for single flat; bargain. LAclede 6449.

HICKORY, 3706—3-room flat; 4-room cottage; same lot; a handy combination; only $550 cash needed. W. J. MACKELDEN, 820 N. Grand.

KENTUCKY, 1138—3-ROOM BRICK; $5600; TERMS. LACLEDE 4532. (c)

LA SALLE, 3715—3 ROOMS, ELECTRIC; GAS; $1500. LACLEDE 4532. (c)

LEWIS PL., 4355—Dandy brick bungalow; 5 rooms; modern; garage; reasonable.

Weinberg & Weinberg Realty Co.
800 CHESTNUT. GARFIELD 4779-4710.

LOVELLA, 7536 (Westmoor)—6-room, 2-story; hot-water heat; every modern convenience; sacrifice price. BELLIS, GArfield 0378.

McKINLEY, 4452—8 rooms, modern; lot 35x175. Can be made into single flat; easy terms. DROZDA REALTY CO., 4016 Chouteau.

NASHVILLE, 5922—Must sell 5-room flat; 2 rooms each; furnaces, baths; a good investment. Inland 3474.

NASHVILLE, 6006—7-room modern bungalow; hot-water heat, owner leaving city; reduced $5000. Keane & Franke, 1008 Chestnut st.

NORFOLK, 4462—3 ROOMS, BATH; $3500. TERMS. LACLEDE 4532. (c)

OAK GROVE AV.—2-room frame, garage; lot 25x140; $1400; $200 cash, balance like rent.

BALSON REALTY CO., 5899 Delmar.

PAGE, 6600—Modern frame bungalow, 4 rooms, reception hall; price $4000; $500 down. For information call Cabany 2037R

PAPIN, 4348 W.—5 ROOMS, GARAGE; MAKE OFFER. LACLEDE 4532. (c)

PENNSYLVANIA, 1319—4 rooms, bath, gas, electric; furnace; garage; 40-foot lot; $5000 cash, $30 month; other. $3950. Hiland 7698.

PLATEAU, 7039—New 5-room, hardwood floors, tile bath; $5000. Limit car 1 block; $5000 cash, $30 month; other. $3950. Hiland 7698.

RANKIN, 7318 (end Market line)—Beautiful new brick bungalow; garage; $1000 cash, balance like rent. Owner.

RIDGE, 3141—4-room modern brick; hardwood floors, garage; $4000; terms. Hiland 7698.

SIXTY-NINTH, 2136—Bungalow, 5 rooms, matt brick; tile bath, hardwood floors; all conveniences; $4800; $800 down, balance like rent; $53, including interest.

SUTTER, 7219A—$1000 cash gets modern bungalow; balance like rent. (c)

7607 TEASDALE—MUST SELL 5-ROOM NEW BRICK—$11,000
1 block south of Delmar; owner leaving city; hot-water heat; 2-car brick garage; 55-foot lot; open Sunday, 2 to 5.

CHAUNCEY P. HEATH CO. GArfield 3165

VISTA, 4344—5-ROOM BRICK; BATH; GARAGE; $4000. LACLEDE 4532. (c)

BUNGALOWS AND COTTAGES For Sale

West

WEST PARK, 7058—Price reduced for immediate sale; a real bungalow. MULLIN-WALTERS REALTY CO., Agents

WEST PARK, 38xx—New 4-room modern bungalow; $50 down and $30 month. Jas. A. Walsh, 816 S. Florissant rd., AT-water 3334.

7303 Zephyr, Cor. 75th St.
Beautiful 5-room brick and stucco; furnace, side drive, garage; 2 blocks north of Manchester av.; Maplewood; consider $1000 down; sacrifice $7800. WOLF-POLLACK, 101 N. 8th. Main 1858-39.

FIVE-ROOM BRICK—$5200
1294 Kraft; near 2 schools; Forest Park; streets made; bath, electric. Forest DIEHL, 6801 Gravois. Riverside 2990.

EXCEPTIONAL HOME.
South drive; 8 beautiful rooms, kitchen and dining room; have terrazza floors; full tile bath; 3-car garage; hot-water heat; lot 40x135. We guarantee this the best bargain ever offered by this office. Phone HANNAUER, 811 Chestnut. Main 1275.

1506 DEL NORTE—RICHMOND HGHTS.
8 rooms; sun parlor; near Market loop; one large room; possession at once; price reduced for quick sale; terms. Bray Realtor, 706 Chestnut. GAr. 7374.

ELECTRIC REFRIGERATION FREE
With the next sale in PAGE-KINGSLAND, vision at 6500 PAGE BL. Handsome 5-room bungalows; beautiful tile baths with fine built-in features; 7%-inch hardwood floors, Johns-Manville roofs; landscaped. PRICES RANGING FROM $7350; $300 CASH; all Open today.
BELLIS, REALTOR. GArfield 0378.

$5000 Under Actual Cost
Most complete modern new bungalow in city; on paved street; large corner lot; beautiful landscaped with best shrubs, trees and flowers; immediate. Built by owner for permanent home. 1208 Stoddard. (c)

PRICE $8000
$2500 CASH, BALANCE LIKE RENT. 6800 west of Kingshury; beautiful 5-room frame bungalow; modern bath, furnace, garage, wonderful yard; 50 feet front; a bargain.
N. H. SHELP & CO., 109 N. 9th st.

BEAUTIFUL BUNGALOW
LARGE GROUNDS, 87x173.
17 Highland Terrace; block north of end Market; state road; 5 rooms, bath down, with large heat 4 garages; built one and one-half years; must be time offered. Must accept $4900. See Mr. Canda with J. W. BURIAN, 4016 Chouteau.

PRICED TO SELL QUICK
Six-room modern bungalow, sun-room, tile bath, slate roof; Holland furnace, large fireplace, metal weather strips, screened porch, one-car garage, beautiful decorations; light airy bedrooms; price $9250; $1450 cash.
West Park Realty Co., 7401 Delmar. (c)

This Is the Home for You
Am leaving for California, will sell my 7-room bungalow with sun room and garage and 4 a monthly payment can meet it; lot 80x200. Phone Hiland 6067.

FLATS, APARTMENTS, FOR SALE

North

BUILDING—Of 5 flats; $9750; good investment. Box 1-258, Post-Dispatch.

FLATS—Corner; cheap. H. Geiert, corner 3703 S. Broadway.

FLAT—5-room singles, 2 years old; on Bacon; southwest; near Kingshighway; cheap. Call Cabany 2037R.

FLATS OF REAL VALUE
4259 Maffitt; 5-8; $12,500.
3965-67 Sidney; double 4-5; 4-car brick garage; $22,500.
4255 Penrose; double 4-4; rent $2400 per year; $22,500.
4292 Holly; double 4-5; steam heat; a real value; $22,500.
4017 Penrose; 4-5; rent $110 per month; price $11,500.
4014 Lucas; 4-4 rooms; a real chance for working man; $500 down, balance monthly.
4-5 rooms, modern; priced for quick sale; $11,500 just a frame, but $8000 terms.
3805 Sullivan; 4-3 modern; price $12,000; terms.
For particulars, terms, etc., see A. J. Green & Colfax 8200.
NORTH ST. LOUIS TRUST CO.,
Grand at Hebert st.

Central

EIGHTEENTH, 1119 N.—Single, 3 rooms, bath; $4320; cheap. Heidel, 5135 Delmar.
BOOKS S., 813 Chestnut st.

GLASGOW PL., 3013—A bargain for a quick sale; two-story and 2 flats of 4 rooms each; fine location; in A1 condition throughout. See this at once; prices reasonable. DUBMAN & KLEZ REALTY CO., Main 2701. 723 Chestnut st. (c)

LA SALLE, 2191—Single 4-3; bath; $300 cash, balance; owner 3208 S. Grand. (c)

ST. ANGE, 1420-22—Two 4-room, electric-style papered; owner 3208 S. Grand. (c)

ST. LOUIS, 1323—3-4 rooms, gas, electric, baths, tool shed; $4250; terms. Owner, 5 p. m. Sarsfield Pl., 1412—3-3; steel garage; $5500; offer wanted. Tyler 1439. CISEK, 3232 Gravois.

THEOBALD & ZOELLER, GRand 0157.

TWO DOUBLE FLATS
ONLY $12,000 EACH
2830 to 36 Caroline; 3 large rooms and bath each; 2-car brick garage; splendid income. Will exchange.
YECKEL, EARICKSON & CO., INC., 2925 S. Broadway. 5001 Gravois.

TWO TO EQUAL THIS
2-FAMILY FLAT—BARGAIN
3219 Cass (one block east of Grand); 5 rooms, baths, frantzitoid laundries; rooms 8-80; a real bargain at $8000. Inquire 3425 Meramec.
PAUL J. JARZEMSKY, REALTOR, 1502 St. Louis av. Tyler 0439. (c80)

SPECIAL OFFER
3542 Caroline 5 and 6 rooms single flat with garage; garage; rental $1320 per year; price $8500. Terms $1500 down, the balance $85 per month. This offer holds good for this week only as we have another buyer waiting.

North

BACON, 1800—Flat, 2-family, 4 rooms each; $50 ft. lot; modern; only $9000. JOHN H. GUNDLACH & CO., 3120 Gravois. PRospect 1510.

BALDWIN, 2533—Single, 3-3; cheap. THOMAS, 2535 S. Jefferson.

KARL BRUESEKE REALTY CO., 2925 S. Florissant. Colfax 7280.

BENTON, 2544—Brick flat, 3-3 rooms, frame flat, 2-2 rooms, $5000 will STRODTMAN & STRODTMAN R. E. CO., 3007 N. Broadway.

EAST DE SOTO, 1409-02—4 and 4 room double flat.
KAHL, BRUESEKE REALTY CO., 2925 S. Florissant. Colfax 7280.

FAIR, 2040—2-family brick flat, one each 6 Fallon flats; 4 on first, 5 on second. FAIR, 4043—6-7 rooms, very modern; hot-water heat; garage. POTH, 4040 Fair Colfax 2040.

FLATS—Several, wonderful; in North St. Louis; price right. Will consider terms. COMMUNITY REAL ESTATE CO.

GROVE, 4133—Single, 3-5 room flat; single; owner needs a nickel; price reduced for quick sale; submit offer. Grant Bldg.

PUESTOW, 2727—Single, 3-3; cheap.

NEAR FAIRGROUND PARK
4219W Kossuth av; 4-4 rooms, single rear yards; inside stairs, garage, large doors; street and alley made. HARTWIG-DIESCHINGER, 2808 N. Grand.

HEBERT, 4501W.—Double flat, in good condition; price reasonable.

1618 HOGAN ST.—CHEAP.
Single, 3-4 rooms; price $4750; easy terms; inspect
F. J. CORNWELL R. E. CO., 111 N. 7th.

HOWARD, 2330—4-family; 4 rooms, bath each; $5000; terms. Tyler 3682

LABADIE, 3938—Modern 4-5; garage; quick sale; bargain. Call Lindell 3067. FOSKIN-GABBERT-SLATTERY

LABADIE, 3502—5 rooms; hot-water heat; garage. M. A. PUTH, 4043 Fair. Colfax 2040.

LINTON, 2000—Opposite church, brick; 4 and 5 rooms, 2 baths, 2 gas heaters, copper gutters; garage; street and sewer made; owner; will show and sacrifice small equity. GEO. J. WANSTRATH, 7172½ Chestnut.

MADISON, 1420—3 flats with electric; $5000. JOHN H. ABBOTT, Realtor, 709 Chestnut.

MADISON, 913-15—Bargain 4-family, 3 rooms each; rent $83.
F. J. FRICK R. E. CO., Wainwright Bldg.

MAFFITT, 4220—5 and 5 rooms, bath & CO., 4251 Wilmington av.

MAFFITT, 3801-3—2 single flats; 5-3 rooms each; furnaces, baths; a good investment.
W. H. HOLME REALTY CO., 1430 Hodiamont. PArkview 6840

MALLINCKRODT, 1519-21—4 family, 3-4 rooms, electric; rent $1290. Lindell 2043.

MALLINCKRODT, 1519-21—Four-family flat; one condition; good neighborhood; rent $110 a month; will sell reasonable.

MAIDEN LANE, 6[illegible]—3-4 double and 4-room brick cottage; income $1080; price $8500. Riverside 4541

MULLANPHY, 2010—6-family, 3-3. ALETO, 2339 North Market. TYler 3682

Efficient Service

The service offered through the Post-Dispatch Classified Help Wanted Columns places help appeals before a far greater audience of St. Louis workers than can be reached through any other St. Louis newspaper.

Call MAin 1111

FLATS, APARTMENTS, FOR SALE

North

MONROE, 12xx—4-family flat, 3 large rooms each; baths, medicine cabinets, marble sinks, electric fixtures, laundries with hot-water boiler in basement; one-car garage with concrete floor; building is in first-class repair inside and outside. Rentine $1452. See it; office.

GRECKY REALTY, 1510 Cass.

NORTH MARKET, 2515—4-family, 3 rooms each; offer wanted.

2336 North Market, 5-3; electric; $4500.

3324 Madison, 4-3; electric; garage; $4500.

4339 North Market, Tyler 3682.

NATURAL BRIDGE, 3942A—Bungalow-flat, 5 and 6 rooms; must go to agree; all conveniences; at a sacrifice. Call Sun-day.

NEWSTEAD, 4015 N.—Cash or terms; 5 rooms; modern, well-built flat; rent $100; owner at 4010. Colfax 1236W (c62)

NINTH, 3324 N.—4-family, 3-3 room brick, 2-2 room in rear; only $6500. STRODTMAN & STRODTMAN R. E. CO., 3007 N. Broadway.

PENROSE, 4447—Modern single, 3-3; well built; terms. LAclede 6449.

RED BIRD, 4305—and 6 rooms, tile bath; hot-water heat, hardwood floors; 2-car garage. Bear Market loop; bargain; must be disposed of at once; price reasonable. Bray Realtor, 706 Chestnut. GAr. 7374.

SLATTERY, 2016-18A—2-family flat of 4 and 5 rooms, baths, garage; want offer; must sell. GEO. J. WANSTRATH, 7172½ Chestnut.

ST. LOUIS, 2316—6-family flat, bath; fine for bargain. Call Lindell 2067. FOSKIN-GABBERT-SLATTERY.

ST. LOUIS, 1322—3-3 rooms, front; $5000. ST. LOUIS, 2300—3-3 rooms, front; $5000. BRINCK REALTY CO., 3008 N. Grand. UNIVERSITY, 2520—4 and 4 room single; electric.

KARL BRUESEKE REALTY CO., 2925 S. Florissant. Colfax 7280.

WARREN, 2072—Beautiful single flat; only $250 down. Miss Smith, Tyler 1266W

WEST FARLIN, 4216—4-family flat; all improvements just completed; $17,000. Call Forest 1266. (c)

QUICK SALE WANTED
To close an estate, we offer a splendid 5 and 6 room flat; excellent location; a real opportunity.
JOST-MILLER R. E. CO., 105 N. 9th.

2927 N. 25th st., 3-3 and 4 rooms, bath, electric fixtures, furnace, double garage; $4500. Call Lindell 2067.
FOSKIN-GABBERT-SLATTERY.

4-FAMILY FLAT—$6500
1501-03 Mullanphy; strong brick building on corner; 3 rooms, electric each; income $880.
PAUL J. JARZEMSKY, REALTOR, 1502 St. Louis av. Tyler 0439. (c80)

SPECIAL OFFER
3542 Caroline 5 and 6 rooms single flat with garage; garage; rental $1320 per year; price $8500. Terms $1500 down, the balance $85 per month. This offer holds good for this week only as we have another buyer waiting. See another purchaser. No agents wanted.

North

BACON, 1800—Flat, 2-family, 4 rooms each; $50 ft. lot; modern; only $9000. JOHN H. GUNDLACH & CO., 3120 Gravois. PRospect 1510.

BALDWIN, 2533—Single, 3-3; cheap. THOMAS, 2535 S. Jefferson.

KARL BRUESEKE REALTY CO., 2925 S. Florissant. Colfax 7280.

BENTON, 2544—Brick flat, 3-3 rooms, frame flat, 2-2 rooms, $5000 will STRODTMAN & STRODTMAN R. E. CO., 3007 N. Broadway.

EAST DE SOTO, 1409-02—4 and 4 room double flat.
KAHL, BRUESEKE REALTY CO., 2925 S. Florissant. Colfax 7280.

FAIR, 2040—2-family brick flat, one each 6 Fallon flats; 4 on first, 5 on second.

FAIR, 4043—6-7 rooms, very modern; hot-water heat; garage. POTH, 4040 Fair Colfax 2040.

FLATS—Several, wonderful; in North St. Louis; price right. Will consider terms. COMMUNITY REAL ESTATE CO.

GROVE, 4133—Single, 3-5 room flat; single; owner needs a nickel; price reduced for quick sale; submit offer. Grant Bldg.

PUESTOW, 2727—Single, 3-3; cheap.

NEAR FAIRGROUND PARK
4219W Kossuth av; 4-4 rooms, single rear yards; inside stairs, garage, large doors; street and alley made. HARTWIG-DIESCHINGER, 2808 N. Grand.

HEBERT, 4501W.—Double flat, in good condition; price reasonable.

1618 HOGAN ST.—CHEAP.
Single, 3-4 rooms; price $4750; easy terms; inspect
F. J. CORNWELL R. E. CO., 111 N. 7th.

HOWARD, 2330—4-family; 4 rooms, bath each; $5000; terms. Tyler 3682

LABADIE, 3938—Modern 4-5; garage; quick sale; bargain. Call Lindell 3067. FOSKIN-GABBERT-SLATTERY

LABADIE, 3502—5 rooms; hot-water heat; garage. M. A. PUTH, 4043 Fair. Colfax 2040.

LINTON, 2000—Opposite church, brick; 4 and 5 rooms, 2 baths, 2 gas heaters, copper gutters; garage; street and sewer made; owner; will show and sacrifice small equity. GEO. J. WANSTRATH, 7172½ Chestnut.

MADISON, 1420—3 flats with electric; $5000. JOHN H. ABBOTT, Realtor, 709 Chestnut.

MADISON, 913-15—Bargain 4-family, 3 rooms each; rent $83.
F. J. FRICK R. E. CO., Wainwright Bldg.

MAFFITT, 4220—5 and 5 rooms, bath & CO., 4251 Wilmington av.

MAFFITT, 3801-3—2 single flats; 5-3 rooms each; furnaces, baths; a good investment.
W. H. HOLME REALTY CO., 1430 Hodiamont. PArkview 6840

MALLINCKRODT, 1519-21—4 family, 3-4 rooms, electric; rent $1290. Lindell 2043.

MALLINCKRODT, 1519-21—Four-family flat; one condition; good neighborhood; rent $110 a month; will sell reasonable.

MAIDEN LANE, 6[illegible]—3-4 double and 4-room brick cottage; income $1080; price $8500. Riverside 4541

MULLANPHY, 2010—6-family, 3-3. ALETO, 2339 North Market. TYler 3682

MISSISSIPPI VALLEY TRUST

Double Flat Sullivan Near Grand

5 and 6 rooms; modern; well constructed; front porches; choice investment; price right; 6% on $1154. For particulars call at MISSISSIPPI VALLEY TRUST CO., Agt. 4th and Pine.
MAin 3640 Olive 0895.

Northwest

ASHLAND, 3243—New, modern, 4-family flat; Murphy beds; 4 garages; owner leaving city; sacrifice; property. (c63)

ASHLAND, 5[illegible]—Single, 3-3; modern, with garage; $10,500. Dunn, Forest 1090.

COTTAGE, 4020—4 and 5 rooms, bath, 2-car garage; price reasonable.
KNICKMEYER-FLEER RLTY. & IN. CO., 3129 N. Grand.

COTTAGE, 4023—4 and 5 rooms, bath, 2-car garage; price reasonable.
KNICKMEYER-FLEER RLTY. & IN. CO., Colfax 3425-6. 3129 N. Grand.

DOUBLE FLAT—Modern, by owner; 7-7 rooms; sacrifice $12,500; terms; brings $2100 year. Call Forest 1[illegible] or 2205 Post-Dispatch.

GENEVIEVE, 5431—3-3 rooms, see owner on premises; reasonable.

$3000—GERALDINE, NEW
DOUBLE 4-ROOM—TERMS
Elegant 4-family 3-room flats, hardwood floors, tile bath, separate furnace. Key at
CORNWELL R. E. CO., 111 N. 7th.

HEBERT, 5568-71—Double flats; 4 rooms, tile bath. W. H. HOLME, REALTOR.

5895 HIGHLAND AV.
5-5 flat; hardwood floors, tile bath, furnace, double garage. Call Lindell 3067.
HARTWIG-DISCHINGER, 2808 N. Grand.

KINGSHIGHWAY, 4503 N.—Beautiful six-room flat. See owner. (c)

KINGSHIGHWAY, 5[illegible]—New 5-5 rooms, bath; Murphy beds; breakfast nook; hot-water heat; 2-car garage; submit your offer today—must sell. Tyler 1439.

POMEROY-BERG, R. E. CO. FOrest 7067. (c)

ROSSITH, 4875—5 and 6 bungalow-flat, tile bath, hardwood floors, hot-water heat; by owner. Mr. Scott.
STOCK-SCOTT REALTY CO., Colfax 8751.

LAFADE, 4774—Beautiful new bungalow-flats; all modern; open Sunday.

SPALDING, 5140—Modern 5-5 room

5149 LEXINGTON
4-family flat and 4-car brick garage; $16,000 cash; owner. Cabany 0551J.

LEXINGTON, 4[illegible]—Double of 5 rooms, and sun parlor, tile bath; garage; Murphy beds; steam plants; terms.

Weinberg & Weinberg Realty Co.
800 CHESTNUT. GARFIELD 4779-4710.

Weinberg & Weinberg Realty Co.
LOTUS, 5859—Beautiful new 5 and 5 rooms; garage. See this.

809 CHESTNUT. GARFIELD 4779-4710.

MAFFITT, 5500—Attractive single flat; almost new, with 4 and 4 rooms, tile baths, hardwood floors; 2-car garage; very low terms.
MOUND CITY TRUST CO., 1[illegible] Olive. Union and St. Louis.

**NEW FLAT—Builder says sell, wants to start other building; 5 rooms, bath; best section of city; new neighborhood; has built in north part of Natural Bridge ave.; in north-west section of city; new neighborhood has been made; will very modern, street and alley made; will very modern, street and alley made; will very modern, street and alley

RESIDENCES FOR SALE — West

AT LAST!

Elegant Medium-Sized New Residence in Exclusive Washington Terrace

For several years we have received an insistent demand for a thoroughly modern residence in exclusive restricted Washington Terrace, and so we have just completed No. 34 Washington Terrace, which we believe you will find, upon inspection, fills every requirement.

This truly gorgeous residence has been completed without regard to cost of the finish as is evidenced by the craftsmen and canvas finish throughout; the tile-walled kitchen; the three luxuriously tiled baths with showers on the second floor, and the hand-rubbed gum millwork throughout.

This residence not only is wonderfully constructed, but as soon as you step inside and walk through the 2-story living room with its imported mantel, and stroll through the solarium and thence into master bedroom with their adjoining baths, you will immediately realize its extreme attractiveness.

To those seeking sound construction, elegant finish and pronounced attractiveness in a home conveniently situated and so highly restricted and surrounded by St. Louis' finest homes, this new residence must appeal.

Property open daily from 8:00 A. M. to 5:00 P. M.

Stanley Epstein REALTY INCORPORATED

901 CHESTNUT ST. MAIN 4084

GANNONDALE GARDENS

Stand in the display home and view the beautiful gardens on every side. Here a riot of crimson rambler roses, there a clump of spirea and again a bed of pansies trying to display all Nature's colors in their group. On the lawn a pretty child playing with her pet dog. Home, home, home; every plant, every lawn, every brick and stone proclaims it in unmistakable accents, inviting you to make it your own. We can help you do so by our liberal financial terms. The furnished display home is at 7562 Cornell avenue.

MAJESTIC HOMES

"Ask the Family Who Lives in One."

New Bungalows—Very Attractive

North and South Road, South of Clayton Road.
You Will Be Pleasantly Surprised at
These Extra Well Built Bungalows.
13-Inch Brick Walls, Water, Sewer, Gas and
Electricity, Shades, Lighting Fixtures.
Nicely Decorated. Houses Open for Inspection.
Ready to Move Right In. Easy Terms.

LeGRAND JONES, Inc.
REALTORS — 102 NORTH SEVENTH STREET

FLATS, AP'TM'TS, FOR SALE — West

APARTMENT—Lacle. 6-family, 6 rooms, garages; rented $900 per year; unusual low price for quick sale; might take some as exchange. Inst-Dispatch.

ARCO, 4320—Single flat, 4 and 5 rooms; garage; furnace; bath; electric; good condition; lot 50x127. Lindell 4000.

BARTMER, 3950—3-0 rooms, modern; selective; $4800 each. (c)

BAYARD, 1356 AND 38—Double, 3 and 4 rm. baths, electric; 4 brick sutaire; lot 40x127; income $1824 per month. $18,000. Owner, Riverside 7430R. (c)

BERTHOLD, 4930—New 5 and 3; steam heat, garden; $50 cash; $45 per month. Lee-Bernat, Inc., 6th floor, Arcade. (c)

Bungalow, $6000; corner; 5 rooms; oak floors; rented; owner says sell. BROWN REALTY CO., 7101 Manchester. Hiland 1448. (c)

BUNGALOW FLAT — 2 families on one floor; 2 baths, 2 basements, hardwood floors; rents $1200 year; price $13,500; front street car; for sale or exchange. BROWN REALTY CO., 7101 Manchester. Hiland 1448. (c)

CATES, 6286—$2300 cash and $100 per month will buy this 4-family apartment; 4 rooms, sleeping porches. Price $16,000. 6535. (c)

CATES, 6286—4-family apartment; four 3-room and sleeping porch apartments; rent $200 per month; steam heat; price $15,000. Lee-Bernat, Inc., 6th floor, Arcade. (c)

EICKMANN-PENTROP REALTY CO., 4143 S. Grand Bl. Riverside 4-0900. (c)

CLARA, 1338—Flat, modern, up to date; 5 rooms and sleeping porch; $50 cash; $50 per month. Call Kingsley 3323W. (c)

CLAYTON, 6143—Bungalow, 6 rooms, hot-water heat, garage; $12,500; all modernized; must sell. (c)

WATSON-O'ROURKE, REALTORS. Forest 4000. (c)

3635-37 COZENS

A good double building arranged for 4 families; renting for $80 per month; lot 41x100. HEMMELMANN-SPACKLER R. E. CO., 7th and Chestnut.

6745 CREST AV.—DOUBLE

Four-family flat; 3 rooms each; steam heat; tile bath; hardwood floors; 6 blocks to Pershing School; price right; easy terms. F. P. CORNWELL R. E. CO., 111 N. 7th. DARTMOUTH 7155—New 5-3 rooms; tile bath; hot-water heat; crafftex walls; modern throughout. Parkview 4-0090. (c)

ENRIGHT, 5031-37—Well-built double of 6 and 7 rooms, steam heat; 4-car brick garage. A BARGAIN. ACT QUICK.

Weinberg & Weinberg Realty Co.
809 CHESTNUT. GARFIELD 4779-4710.

EVANS, 4209—4-4 rooms, 2-car brick garage; $8,000; owner. (c)

EVANS, 4506 to 4512—7 rooms. See owner. 5120 Page. (c)

FLAT — 4-family, 3 rooms, bath; 3000 feet; rent $144; trade suburban price, $11,500. Box N-147, Post-Dispatch. (c)

FLAT—Single, 4-5, 2 on third floor; in Skating sun room; strictly modern; 378 1856 front room; steam heating. Beautiful home; good investment bargain. Forest 2178W

FOREST, 1027—LT. TILE BATH. SELL CHEAP. LACLEDE 4332. (c)

FOREST PARK, 4398—

Hot-water heating plants; two garages. (c)

FOREST PARK, 6310—Beautiful two double flat; 4 rooms and breakfast room each; hardwood floors, steam heat; a real buy on this property. JOHN H. ABBOTT, Realtor, 709 Chestnut.

FORSYTHE, 5135—New 6-4 rooms, modern conveniences; 2-car garage; side drive. See owner on premises. (c)

3822 HAMILTON TER.

4-5 rooms, bath, electric, furnace, garage; low taxes. (c)

KORTE, 1110 N. 8TH. MAIN 4758-59.

HAMILTON, 4000-02—Double, 5 rooms each; single flat, first floor; lease for 1 year; income, $1200; exchange, SAVINGS OR ST. LOUIS PROPERTY. (c)

HORTON, 3919-21—Nice double; oak floors, baths, etc.; $7,500; owner moving. Call 4 to 6 P. M. (c)

JOHN H. ABBOTT, Realtor, 709 Chestnut.

INTERDRIVE, 4345—Corner, 2-family, 4-4 rooms, sunroom, hardwood floors, all beautifully decorated; $8750; terms. Call owner, Cabanne 0830R. (c)

INTERDRIVE, 7411-13—Modern 4-room flats, good income; will sell reasonable or will trade. Call owner, Cabanne 0830R. (c)

JULIAN, 2065—Double, 3 rooms, bath; wood floors; Murphy beds; 4 room plants; 4-car garage; rent $2400; well rented; bargain $18,000. Cabany 0100. (c)

JULIAN, 2065-69 (corner of Amherst)—3 flats; well rented; bargain.

Weinberg & Weinberg Realty Co.
809 CHESTNUT. GARFIELD 4779-4710.

MONTESANO, 7103—3 rooms, modern; $7500. Owner, 7112 Gurnsey Bldg.

NORTH DAKOTA, 4000—3 rooms, modern conveniences, garage; income $1440 year; $12,000; terms. Owner, 4000 Delmar. (c)

PAGE, 5040-42—Modern 5 and 7 rooms; 2-car garage; $14,000; terms. (c)

PAGE, 5520-22—Two 6-room, modern; 2-car garage; $14,000; terms. (c)

PAGE, 5520-22—Two 8-room houses; 50-foot lot; a bargain in a rapidly developing neighborhood. Call Lindell 9000.

PAGE AND GRAND LARGE LOT—16,000 SQ. FT.

3622 Page; on corner of alley, just west of Grand; lot 92½x165; to alley, along Grand; 2-story brick; 6 rooms; arranged with 3-story, 11-room stone-front residence; bath, electric, furnace; ideal site for rooming house, apartments or flats. McDONALD, 1111 CHESTNUT. MAin 0142

PENNSYLVANIA, 4315—7100, west on Flagler; income $2,500; $2,000 cash.

PERSHING, 4000—Modern 6-room, tile bath, hot-water heat, garage; double corner; a doctor; a wonderful home. Call Lindell 3067.

FOSKIN-GABBERT-SLATTERY.

SULLIVAN, 3200—Lindell district residence; beautiful, modern 9 rooms, in exquisite condition. (c)

F. P. O. KELLER, 3025 N. Broadway.

TWO HOUSES, $8500, $400 CASH

10 and 11 rooms, baths; electric; first-class condition; one vacant; ready to move in; fine block, 1219-15 North Market. See salesman there.

SPECIAL—SPECIAL

Owner Left for California
Price Reduced to $6750

4223 Lisbon; 7 rooms, finished attic, tile bath, furnace, garage. Lot 35x104. See us at once.

McREEL-PRANGE & CO.
Office 2315 Gravois. Gravois 0100

OWNER OF 3920 SULLIVAN VERY, VERY MODERN HOME—

Says we must sell quick; 8 rooms, tile bath, new furnace; sun parlor; hardwood floors, new fixtures; want fair offer. Look again, now reduced. CHAUNCEY P. HEATH CO. GArfield 3165.

FLATS, AP'TM'TS, FOR SALE — West

PARKVIEW, 4503—NEW 4-FAMILY, 4 ROOMS, STEAM HEAT; BARGAIN. EASY TERMS. LACLEDE 4332. (c)

PERSHING, 3844—Modern 4 and 5 rooms; owner wants reasonable offer. (c)

RIDGE, 3345—Modern six-4 and 7 rooms; income, $1080; price, $12,000. (c)

SEMPLE, 1263—4-3 rooms, furnace, hardwood floors; tile baths, brick porch; income $1200 year; $12,000. (c)

SUBURBAN, 6000—4 and 5-room flat; remodeled in and out; price cut for quick sale; owner leaving city. Call and see the owner at 6000 Suburban. (c)

TOWER GROVE, 1969-71-73—4-FAMILY, 3-4, BATH. RENT $2155. MAKE OFFER. LACLEDE 4332. (c)

OWNER NON-RESIDENT.

Beautiful, 5-3 rooms; sunroom; hotwater heating plants; garages. (c)

FEINBERG & JONES, REALTORS.
Forest 5760. 2900 N. Grand.

WELLS, 5334—5-0 room single. (c)

WELLS, 5364—5-0 room single. Immediate possession. (c)

WEST PARK, 7221—3 large and light floors. This is a first-class family home. See it today. Owner's agent on premises.

WOODLAND, 5454—Large 5-room home, with small down payment, balance like rent or will trade. Krell, 1382 Arcade Bldg. MAin 0481.

NEW 6-FAMILY APARTMENT BARGAIN

Two block Westgate; thoroughly modern; rented; $4500, priced right for a quick sale. Owner, 6 Westgate.

WALTER KOLLAS, 616 Chestnut.
DOUBLE, $11,000
4562-64 McMILLAN.

4 and 5 rooms baths; real buy and steal. Call Kingsley 3323W.

CHAUNCEY P. HEATH CO. GArfield 3165

DORIS APARTMENTS.

S. E. Doris and Maryland. Two 6-family apartments; 2-car garage; 6 and 7 rooms well finished. Will consider trade for suburban property. Owner, 4 Doris Apts.

FINE SINGLE—6019 McPHERSON
5 AND 6 ROOMS—ONLY $16,500

Beautifully well built; large rooms; 2-car garage; hot water heat.

CHAUNCEY P. HEATH CO. GArfield 3165

McD—6-7 Rooms Single—Bargain—McD

4344 Page; 6 rooms, tile bath; 2 rooms, fine order; 34-ft. lot; only $12,500. Call Cabany 8701.

McDONALD, 1111 CHESTNUT. MAin 0142

BUY THIS BARGAIN—4048 Vernon ave.; 5 rooms, bath, sunroom; garage; hot water heating plant; only $7500. Owner, 4050 Vernon.

SOUTH, 5219 Chestnut, Main 4700.

WESTMORE PARK, Flat—

Six rooms, tile bath, electric, furnace, garage; $7500. 7616-18A Delmar. Inst-Dispatch.

WOODLAND, 5454—Large 5-room home, with small down payment, balance like rent or will trade. Krell, 1382 Arcade Bldg. MAin 0481.

4229 LAFAYETTE AV.

The Cozy Home You Have Been Looking For

Six-room residence and two sunrooms; tile bath; hardwood floors; hot-water heat; $12,500. Owner reasonable for further information; see us at once.

PROBST-SCHNELL R. E. CO.
Realtors 212 Chestnut st.

MINNESOTA, 2317—5 rooms; hot-water heat; 4-car garage; will trade. Prospect 3300. (c)

MYRTLE, 5141—Modern 5-room, sunroom, hot-water heat, garage; $7,000. (c)

MYRTLE, 5141—Modern 5-room residence; hot-water heat; garage; $7,000. (c)

WATSON-O'ROURKE, REALTORS.
Pl. 4310. 5471 Gravois.

NEVADA, 4000—Beautiful South side corner; 11 rooms, 3 baths; hot-water heat; suitable for home or rooming house. Owner, Box N-329, Post-Dispatch.

PENNSYLVANIA, 4000—Modern 5-room home; hot-water heat; garage; lot 50x150; owner leaving city; must sell; price $8,000. Call Cabany 8701.

PERSHING, 4000—Modern 5-room home; hot-water heat; garage; lot 50x150; owner leaving city; must sell; price $8,000. Call Cabany 8701.

REBER PLACE, 5816—6-room residence; reception hall; large pantry; steam heat; 2-car garage; close to Forsyth School and public schools; sacrifice; terms; make offer.

SOUTHAMPTON BARGAIN HOME
4928 WALSH—ONLY $8900

Six full rooms, hardwood floors, garage, paved; Bellefontaine car; look today.

CHAUNCEY P. HEATH CO., GArfield 3165

LARGE CORNER LOT

6750 Garner; 7-room, bath; furnace, lot 100x187; streets made; cheap. Owner leaving city; extra shade; fine for flats, garages. See J. BURIAN, 4016 Christian.

West

SEE THIS TODAY
62 ABERDEEN PLACE
IN BEAUTIFUL HILLCREST

Eight-room residence, with living room, dining room, kitchen, maid's room and bath on first floor; 4 bedrooms and tile bath with shower, second floor; hardwood floors throughout; hot-water heat; oil burner, laundry; side drive; garage for 2 cars; price right.

PROBST-SCHNELL R. E. CO.
Realtors 212 Chestnut st.

AMES PLACE

434 Melville, University City; 7 rooms; built to sell; no agents.

66 Arundel Place

IN HILLCREST

Well-built and prettily arranged, with 3 nice rooms, bath and lavatory on first floor; 4 bedrooms and fine bath on second floor; bedrooms and bathroom on third floor; front drive to garage; second right for quick sale.

FRANCIS-JEFFERSON R. E. CO.
Realtors 102 N. 7th st.

AUDREY, 5634—4 rooms, house; $6750 cash; garage; note is a snap; can make terms. ALTHEIMER & BRO. REALTY CO.

BARTMER, 3920—Elegant 12-room; residence; furnished or unfurnished; unusual opportunity; owner leaving city; must sell account of illness; 4 baths; 3 lavatories. Phone Hadley 1040.

BAYARD, 1356—6-room residence; hot-water heat; hardwood floors; must be sold at once; $7,000. Call Cabany 8701.

CONNECTICUT, 3511—7 rooms, modern; 2-car garage; possession; $13,500. KRELL-MANN REALTY CO., 1382 Arcade Bldg. MAin 0481. (c)

DAVIS, 3435—6-room residence; automatic heat; $7,000. (c)

HENRIETTA, 2917—9 ROOMS; MAKE ROOMING HOUSE. LACLEDE 4332. (c)

LA SALLE, 4044—7 rooms, tile bath; 2-car garage; $14,000; terms. (c)

LOCUST, 3939 S. Grand, LAc. 9544.

Repair Worker 3379 S. Grand, LAc. 9544.

4229 LAFAYETTE AV.

The Cozy Home You Have Been Looking For

Six-room residence and two sunrooms; tile bath; hardwood floors; hot-water heat; $12,500. Owner reasonable for further information; see us at once.

PROBST-SCHNELL R. E. CO.
Realtors 212 Chestnut st.

MINNESOTA, 2317—5 rooms; hot-water heat; 4-car garage; will trade. Prospect 3300. (c)

MYRTLE, 5141—Modern 5-room, sunroom, hot-water heat, garage; $7,000. (c)

MYRTLE, 5141—Modern 5-room residence; hot-water heat; garage; $7,000. (c)

WATSON-O'ROURKE, REALTORS.
Pl. 4310. 5471 Gravois.

NEVADA, 4000—Beautiful South side corner; 11 rooms, 3 baths; hot-water heat; suitable for home or rooming house. Owner, Box N-329, Post-Dispatch.

PENNSYLVANIA, 4000—Modern 5-room home; hot-water heat; garage; lot 50x150; owner leaving city; must sell; price $8,000. Call Cabany 8701.

PERSHING, 4000—Modern 5-room home; hot-water heat; garage; lot 50x150; owner leaving city; must sell; price $8,000. Call Cabany 8701.

REBER PLACE, 5816—6-room residence; reception hall; large pantry; steam heat; 2-car garage; close to Forsyth School and public schools; sacrifice; terms; make offer.

SOUTHAMPTON BARGAIN HOME
4928 WALSH—ONLY $8900

Six full rooms, hardwood floors, garage, paved; Bellefontaine car; look today.

CHAUNCEY P. HEATH CO., GArfield 3165

LARGE CORNER LOT

6750 Garner; 7-room, bath; furnace, lot 100x187; streets made; cheap. Owner leaving city; extra shade; fine for flats, garages. See J. BURIAN, 4016 Christian.

West

SEE THIS TODAY
62 ABERDEEN PLACE
IN BEAUTIFUL HILLCREST

Eight-room residence, with living room, dining room, kitchen, maid's room and bath on first floor; 4 bedrooms and fine bath with shower, second floor; hardwood floors throughout; hot-water heat; oil burner, laundry; side drive; garage for 2 cars; price right.

PROBST-SCHNELL R. E. CO.
Realtors 212 Chestnut st.

AMES PLACE

434 Melville, University City; 7 rooms; built to sell; no agents.

66 Arundel Place

IN HILLCREST

Well-built and prettily arranged, with 3 nice rooms, bath and lavatory on first floor; 4 bedrooms and fine bath on second floor; bedrooms and bathroom on third floor; front drive to garage; second right for quick sale.

FRANCIS-JEFFERSON R. E. CO.
Realtors 102 N. 7th st.

AUDREY, 5634—4 rooms, house; $6750 cash; garage; note is a snap; can make terms. ALTHEIMER & BRO. REALTY CO.

BARTMER, 3920—Elegant 12-room; residence; furnished or unfurnished; unusual opportunity; owner leaving city; must sell account of illness; 4 baths; 3 lavatories. Phone Hadley 1040.

BAYARD, 1356—6-room residence; hot-water heat; hardwood floors; must be sold at once; $7,000. Call Cabany 8701.

CONNECTICUT, 3511—7 rooms, modern; 2-car garage; possession; $13,500. KRELL-MANN REALTY CO., 1382 Arcade Bldg. MAin 0481. (c)

DAVIS, 3435—6-room residence; automatic heat; $7,000. (c)

HENRIETTA, 2917—9 ROOMS; MAKE ROOMING HOUSE. LACLEDE 4332. (c)

LA SALLE, 4044—7 rooms, tile bath; 2-car garage; $14,000; terms. (c)

LOCUST, 3939 S. Grand, LAc. 9544.

Repair Worker 3379 S. Grand, LAc. 9544.

RESIDENCES FOR SALE — Central

3314-16 WASHINGTON

Store and 12-room house; lot 35x124; rents $2,280 year; price $33,500.

BEN ALTHEIMER & BRO. REALTY CO.

3436 LAWTON

Dandy 9-room stone front house; 36 feet of ground; price, $7300; small cash payment, rest like rent.

DUBINSKY REALTY CO.,
504 Wainwright Bldg.

North

CLARENCE, 4340—7-room residence; O'Fallon Park district.

EAST FAIRVIEW, 1424—Frame; 7 rooms, sun room, stable; $4,000.

EICKMANN-TRENTROP REALTY CO., 4143 S. Grand. Riverside 4-0900. (c)

FAIRFIELD, 3750 W.—7-room frame residence; bath, furnace.

EICKMANN-TRENTROP REALTY CO., 4143 S. Grand. Riverside 4-0900. (c)

4452 GREER, $8500

Seven large rooms and 2 rooms on third floor; lot 50x170; bath, furnace; double garage; terms.

HAUSCHULTE R. E. CO., 2407 N. Broadway.

KOSSUTH, 3905—Fairground Park frontage; 2-room brick, $5000; $500 down; terms; worth double. (c)

FAIRGROUND PARK RESIDENCE.

3925 Lexington; 6-room residence, sun parlor, hot water heat; must be seen to be appreciated. HARTWIG-DISCHINGER, 2508 N. Grand.

MAFFITT, 3020—7 rooms, modern; 3-car garage; all conveniences. $9500; terms to suit. (c)

NEW ASHLAND PL., 3135—3 rooms and bath; lot at 3404 N. 11th. (c)

3219 N. NEWSTEAD, $600 CASH

Balance $50 a month pays beautiful 9-room residence, bath, electric, furnace, hardwood floors, steam heat; 2-car garage; lot 50x150. Owner, 3219 N. Newstead.

SLATTERY, 2529—Lovely 6 rooms, bath, furnace; 2-car garage; low price.

3647 North Market; 7 rooms, bath, new furnace; garage. Call Lindell 3067.

FOSKIN-GABBERT-SLATTERY.

ST. LOUIS, 2231—9 rooms, hot-water heat; garage; double location for doctor; a wonderful home. Call Lindell 3067.

FOSKIN-GABBERT-SLATTERY.

SULLIVAN, 3200—Lindell district residence; beautiful, modern 9 rooms, in exquisite condition. (c)

F. P. O. KELLER, 3025 N. Broadway.

TWO HOUSES, $8500, $400 CASH

10 and 11 rooms, baths; electric; first-class condition; one vacant; ready to move in; fine block, 1219-15 North Market. See salesman there.

SPECIAL—SPECIAL

Owner Left for California
Price Reduced to $6750

4223 Lisbon; 7 rooms, finished attic, tile bath, furnace, garage. Lot 35x104. See us at once.

McREEL-PRANGE & CO.
Office 2315 Gravois. Gravois 0100

OWNER OF 3920 SULLIVAN VERY, VERY MODERN HOME—

Says we must sell quick; 8 rooms, tile bath, new furnace; sun parlor; hardwood floors, new fixtures; want fair offer. Look again, now reduced. CHAUNCEY P. HEATH CO. GArfield 3165.

Northwest

BELT, 4126—Excellent brick residence of 8 rooms, bath; furnace; lot 60x192 ft.; low price for quick sale terms; open to inspection.

MOUND CITY TRUST CO., Agt.
Forest 1000. Union and St. Louis.

CORA, 1710—Fine small modern home; 4 rooms, bath; $6750; terms.

WM. EICKMANN, 114 N. 4th, MAin 5743.

COTTAGE—4 rooms, water, gas, sewer; lot 40x125; price $2,000; terms. Call Kingsley 3323W. (c)

COTTAGE—4 rooms, water, gas, sewer; lot 40x125; price $2,000; terms. Call Kingsley 3323W. (c)

MARGARETTA, 4011—7-room frame, bath, electric; lot 50x125; large lot; make offer; terms. Collect 6382. (c)

SOUTHERN, 1054—Beautiful residence of 9 rooms, tile bath, hardwood floors, steam heat; 2-car garage; lot 70x150. Forest 2412. (c)

TO SETTLE AN ESTATE.

4928 Wabash; 12-room residence, 2 baths; hot water heat; 2-car garage; $12,000. Call Cabany 8701.

MECKEL, Realtor. MAin 0481.

H. F. WYATT, Realtor.
2107 East Grand.

WREN, 5256—Frame; 5-3 rms.; $8000.

SULLIVAN, 3911—9-room brick; good; $8000.

BACON, 1916—6-room brick; good; $8000.

MORA LANE, 5504—Frame bungalow; 5 rooms and bath; $4,000.

STRODTMAN (L. 4428—Brick, 7 rooms; $8500.

OAKRIE, 4316—Cottage; brick and plaster; 4 rooms; $4000.

OLIVER, 5520—Frame cottage; 4 rooms; $4,000. Call Colfax 4133.

$3500 HOUSE BARGAIN

5448 Hamilton; 9 rooms, furnace and bath, side entrance; lot 40x150. Call owner, General Electric district.

BEN ALTHEIMER & BRO. REALTY CO.

South

ALLEN, 2744—7 rooms and bath; only $8000; easy terms.

A. P. GRUNDLTOR, 702 Chestnut.

ALLEN, 2631—Well built 7-room residence; bath, furnace; 2-car garage; close to car line. DOERFLINGER, REALTORS. Lafayette 0895.

ALLEN, 3006—My fine residence I am forced to part with if you are looking for a real home. See me before you fail to look into this. For information call Lafayette 4885.

CALIFORNIA, 3027—Modern 6-room residence; price $7500. Phone LaClede 3867.

CLEVELAND, 3836—first one in 11-room residence; hot-water heat; oil burner; garage; all modern.

CONNECTICUT, 3511—7 rooms, modern; 2-car garage; possession; $13,500. KRELL-MANN REALTY CO., 1382 Arcade Bldg. MAin 0481. (c)

DAVIS, 3435—6-room residence; automatic heat; $7,000. (c)

HENRIETTA, 2917—9 ROOMS; MAKE ROOMING HOUSE. LACLEDE 4332. (c)

LOCUST, 3939 S. Grand, LAc. 9544.

Repair Worker 3379 S. Grand, LAc. 9544.

4229 LAFAYETTE AV.

The Cozy Home You Have Been Looking For

Six-room residence and two sunrooms; tile bath; hardwood floors; hot-water heat; $12,500. Owner reasonable for further information; see us at once.

PROBST-SCHNELL R. E. CO.
Realtors 212 Chestnut st.

MINNESOTA, 2317—5 rooms; hot-water heat; 4-car garage; will trade. Prospect 3300. (c)

MYRTLE, 5141—Modern 5-room, sunroom, hot-water heat, garage; $7,000. (c)

MYRTLE, 5141—Modern 5-room residence; hot-water heat; garage; $7,000. (c)

WATSON-O'ROURKE, REALTORS.
Pl. 4310. 5471 Gravois.

NEVADA, 4000—Beautiful South side corner; 11 rooms, 3 baths; hot-water heat; suitable for home or rooming house. Owner, Box N-329, Post-Dispatch.

PENNSYLVANIA, 4000—Modern 5-room home; hot-water heat; garage; lot 50x150; owner leaving city; must sell; price $8,000. Call Cabany 8701.

PERSHING, 4000—Modern 5-room home; hot-water heat; garage; lot 50x150; owner leaving city; must sell; price $8,000. Call Cabany 8701.

REBER PLACE, 5816—6-room residence; reception hall; large pantry; steam heat; 2-car garage; close to Forsyth School and public schools; sacrifice; terms; make offer.

SOUTHAMPTON BARGAIN HOME
4928 WALSH—ONLY $8900

Six full rooms, hardwood floors, garage, paved; Bellefontaine car; look today.

CHAUNCEY P. HEATH CO., GArfield 3165

LARGE CORNER LOT

6750 Garner; 7-room, bath; furnace, lot 100x187; streets made; cheap. Owner leaving city; extra shade; fine for flats, garages. See J. BURIAN, 4016 Christian.

West

SEE THIS TODAY
62 ABERDEEN PLACE
IN BEAUTIFUL HILLCREST

Eight-room residence, with living room, dining room, kitchen, maid's room and bath on first floor; 4 bedrooms and fine bath with shower, second floor; hardwood floors throughout; hot-water heat; oil burner, laundry; side drive; garage for 2 cars; price right.

PROBST-SCHNELL R. E. CO.
Realtors 212 Chestnut st.

AMES PLACE

434 Melville, University City; 7 rooms; built to sell; no agents.

66 Arundel Place

IN HILLCREST

Well-built and prettily arranged, with 3 nice rooms, bath and lavatory on first floor; 4 bedrooms and fine bath on second floor; bedrooms and bathroom on third floor; front drive to garage; second right for quick sale.

FRANCIS-JEFFERSON R. E. CO.
Realtors 102 N. 7th st.

AUDREY, 5634—4 rooms, house; $6750 cash; garage; note is a snap; can make terms. ALTHEIMER & BRO. REALTY CO.

BARTMER, 3920—Elegant 12-room; residence; furnished or unfurnished; unusual opportunity; owner leaving city; must sell account of illness; 4 baths; 3 lavatories. Phone Hadley 1040.

BAYARD, 1356—6-room residence; hot-water heat; hardwood floors; must be sold at once; $7,000. Call Cabany 8701.

CONNECTICUT, 3511—7 rooms, modern; 2-car garage; possession; $13,500. KRELL-MANN REALTY CO., 1382 Arcade Bldg. MAin 0481. (c)

DAVIS, 3435—6-room residence; automatic heat; $7,000. (c)

HENRIETTA, 2917—9 ROOMS; MAKE ROOMING HOUSE. LACLEDE 4332. (c)

LA SALLE, 4044—7 rooms, tile bath; 2-car garage; $14,000; terms. (c)

LOCUST, 3939 S. Grand, LAc. 9544.

Repair Worker 3379 S. Grand, LAc. 9544.

RESIDENCES FOR SALE — South

SIDNEY, 3508—For sale or trade; modern 10-room residence; garage. (c)

BARGAIN FOR SOMEONE.

9-room residence, opposite Benton Park; suitable for rooming house; large lot; 3-car garage; liberal terms. Box N-60, Post-Dispatch.

"IDEAL HOME"

3112 Allen; 10 rooms, hardwood floors, hot-water heat, oil burner, with storage; Kelvinator, clothes dryer, brick garage, 3 cars, side drive; lot 70x133.

HENRY HIEMENZ R. E. CO., 614 Chestnut.

FRAME RESIDENCE—LARGE LOT
809 WACHTEL ST.

Two large rooms each floor; electric fixtures, shades and screens; garage with side driveway; lo t100x120; priced at $5500.

YECKEL, EARICKSON & CO., INC., 2903 S. Broadway. 3001 Gravois.

6 ROOMS, BATH—$3000 CASH

2320 Park av.; good condition, 30x220 feet. Bargain price. GArfield 5602 SIL VERBLATT, 722 Chestnut st.

A BARGAIN NEAR GRAND & GRAVOIS

3712 Phillips; $3700. South—Four rooms, bath, electric, furnace, garage; lot 50x124; will sell for cash or will trade for single flat. My property is free and clear. (c)

½ BLOCK GRAND BL.

On Hartford st., in midst of very busy and brilliantly lighted section; fine 9-room modern residence, large brick garage; everything newly decorated, new hardwood floors. Want quick buyer with $9000; snap. Box N-202, Post-Dispatch.

SELECTED LIST OF
FLORA PLACE HOMES

4022 Flora; 8-room cozy home, with tile roof; lot 30x125.

4156 Flora; pretty 9-room modern residence; first-class order.

4150 Flora; modern 9-room house; in first-class condition; hot-water heat; 50-foot lot; garage. 2 cars; bargain price.

IDEAL NEW HOME

4031 Flora; 8 rooms, on 2 floors; tiled roof, porch; hardwood floors, hot-water heat, Kelvinator and oil burner; garage for 3 cars; extra well built; lot 50x173.

4038 Flora; large living rooms, side porch; large rooms, recessed on canvas; brick garage; heated by hot water.

4040 Flora; beautiful, high-class home, with every saving and comfortable convenience; 9 rooms; show by card.

4112 Flora; new 9-room home; large sun parlor and sleeping porch; 2-car garage; extra good order.

The above homes are priced to sell quickly in very fine section.

HENRY HIEMENZ REALTY CO.,
Established 1873.
Central 1370. 614 Chestnut.

Some of Lindy's Courage

And a little cash will buy one of these choice residences.

4430 Humphrey; 7 rooms, tile bath, hot-water heat, hardwood floors; see at once.

4629 Utah; 8 rooms, tile bath, hot water heat; investigate this bargain.

RENGEL-WEBER 3539 S. Grand. LAc. 9544.

MAKE OFFER ON THESE.

Good Homes Priced to Sell
3319 ST. VINCENT.

Modern home; 7 rooms, slate roof; all conveniences; 2-car garage; terms.

3533 SHENANDOAH.

Nine rooms, modern house; hot-water heat; all in first-class order; garage; lot 45x126. Arsenal Grand boulevard corner.

2008 VIRGINIA.

Ideal; fine home; 6 rooms, hot-water heat; screened porch, bath, etc.; garage; lot 50x125. Cash.

3011 GEYER.

11-room modern home; hot-water heat, hardwood floors; brick garage; lot 50x130; bargain in good home.

3965 RUSSELL.

Good home bargain; 9 rooms and sleeping porch; 3 blocks from car line; hot-water heat; terms and low price; $8500.

3830 ARSENAL.

Beautiful fine brick; large room residence, opposite Tower Grove Park; hot-water heat; hardwood floors and finish.

3943 CLEVELAND.

2-story brick residence; large sleeping porches; all conveniences; $8500.

HIMENZ REALTY CO., Realtors.
Established 1873. Central 1370.

Southwest

ELLENDALE, 4750—6-room residence; modern throughout; 67x219; garage; terms. Call Hiland 9333. (c62)

FOREST, 2124—7 rooms, completely modernized; hot-water heat; garage. (c)

HOUSE—Six rooms, bath, sun porch, garage; at reduced price, from owner. Box N-134, Post-Dispatch.

KINGSHIGHWAY 3530 S.—7 rooms, bath; everything modern; owner on premises. (c)

MARMADUKE, 6734—Two-story 5-room cottage; lot 100x150; bath; furnace; garage; owner must sacrifice; make offer. 4070 JEFFERSON BL. MAin 5743.

REBER PLACE 5816—6-room residence; reception hall; large pantry; steam heat; 2-car garage; close to Forsyth School and public schools; sacrifice; terms; make offer.

SOUTHAMPTON BARGAIN HOME
4928 WALSH—ONLY $8900

Six full rooms, hardwood floors, garage, paved; Bellefontaine car; look today.

CHAUNCEY P. HEATH CO., GArfield 3165

LARGE CORNER LOT

6750 Garner; 7-room, bath; furnace, lot 100x187; streets made; cheap. Owner leaving city; extra shade; fine for flats, garages. See J. BURIAN, 4016 Christian.

West

SEE THIS TODAY
62 ABERDEEN PLACE
IN BEAUTIFUL HILLCREST

Eight-room residence, with living room, dining room, kitchen, maid's room and bath on first floor; 4 bedrooms and fine bath with shower, second floor; hardwood floors throughout; hot-water heat; oil burner, laundry; side drive; garage for 2 cars; price right.

PROBST-SCHNELL R. E. CO.
Realtors 212 Chestnut st.

AMES PLACE

434 Melville, University City; 7 rooms; built to sell; no agents.

66 Arundel Place

IN HILLCREST

Well-built and prettily arranged, with 3 nice rooms, bath and lavatory on first floor; 4 bedrooms and fine bath on second floor; bedrooms and bathroom on third floor; front drive to garage; second right for quick sale.

FRANCIS-JEFFERSON R. E. CO.
Realtors 102 N. 7th st.

AUDREY, 5634—4 rooms, house; $6750 cash; garage; note is a snap; can make terms. ALTHEIMER & BRO. REALTY CO.

BARTMER, 3920—Elegant 12-room; residence; furnished or unfurnished; unusual opportunity; owner leaving city; must sell account of illness; 4 baths; 3 lavatories. Phone Hadley 1040.

BAYARD, 1356—6-room residence; hot-water heat; hardwood floors; must be sold at once; $7,000. Call Cabany 8701.

CONNECTICUT, 3511—7 rooms, modern; 2-car garage; possession; $13,500. KRELL-MANN REALTY CO., 1382 Arcade Bldg. MAin 0481. (c)

DAVIS, 3435—6-room residence; automatic heat; $7,000. (c)

HENRIETTA, 2917—9 ROOMS; MAKE ROOMING HOUSE. LACLEDE 4332. (c)

LA SALLE, 4044—7 rooms, tile bath; 2-car garage; $14,000; terms. (c)

LOCUST, 3939 S. Grand, LAc. 9544.

Repair Worker 3379 S. Grand, LAc. 9544.

RESIDENCES FOR SALE — West

7234 LINDELL BL., $1000 CASH

7-room brick bungalow; newly decorated; lot 50x144 feet; owner will show you through; price $12,000.

O'LOUGHLIN REALTY CO., MAin 2356.

6309 McPHERSON

Finest, most complete and most up-to-date home in Parkview; hardwood floors, hot-water heat, 125 feet of ground; price reduced; be sure to see us for particulars on this house.

ALBERT T. PERRY & CO., 823 Chestnut.

MAPLE, 6003—9-room, brick residence; 4 garages. Jackson 1640. (c62)

MAPLE, 5090—9-room residence. For information call at 5075 Maple. FOrest 2646. (c62)

MAPLE, 5075—10-room residence, hardwood floors, 2 sleeping porches, all modern conveniences; priced to sell; call FOrest 2646. (c62)

MAPLE, 5105—10 rooms, 2 baths, hot-water heat; 2-car garage. Call owner, 5105 Maple, or JOHN W. GIBSON REALTY CO., 114 N. Main st.

DOCTORS, DENTISTS, ATTENTION!

5103 Maple av. This beautiful corner residence; quarter sawed oak interior woodwork; large living room, fireplace; hardwood floors; steam heat; spacious reception room with large guest closet and washroom; 4 large bedrooms and tile bath; lot 50x165 feet. Owner compelled to sacrifice for immediate sale; leaving city; inspect this home today. Price $12,500. O'LOUGHLIN REALTY CO. MAin 2356.

MARYLAND, 4248—Fine residence; 12 rooms; garage; terms; immediate possession.

MARYLAND, 4274—New residence just about completed; 6 rooms, bath, strictly modern. TYler 0153. RATERMAN BLDG. & CONTRACT

LOTS FOR SALE—VACANT

North

QUICK SALE WANTED
Lot 30x110; Marmice Place. Northwest corner Wren and Lillian. Southeast corner Geraldine and Lillian.
UNION-EASTON TRUST CO.,
5315 Easton. FOrest 1370.

Northwest

LOT—87x130; ideal for all station, north-west. Box N-108. Post-Dispatch.

LOT—Business or residence; 5312 Natural Bridge. Ghand 4084W.

LOT—50x150, on Natural Bridge, 2 blocks west of Gamon rd. $25 foot, $700 cash. A. J. MAYRHOFER. CAbany 71.

LOT—60 feet on Durant, between Theka and Linan in Durant Park. Call Forest 4182. (c99)

LOT—50x125, south side St. Louis av.; west of Taylor; cheap. JOHN DOCKERY & SON, 1002 Chestnut.

LOT—Northeast corner Bessie and Euclid; 35x120; improvements made, bargain. SEE KORTE, 110 N. 8TH. MAIN 4258-59

LOT—30x138, Bircher Heights, on Plover; lady client says sell, as she must have money. Think, $750 will take. Hurry. H. O. BYRD AGENCY, Main 4844. (c2)

LOT—$300 and balance monthly will buy a lot in Lilian Terrace; sewers, water, gas, granitoid sidewalks; located Kings-highway Northwest and Lilian avenues; 4 blocks from the proposed General Electric plant; Union car north to Lilian, no west to property. See agent on ground.
JOS. WISNIEWSKI.
4103 Wash st. Riverside 6664W.

6025 LUCILLE—WALNUT PARK.
Lot 25x125, price reasonable, convenient church, schools. Inquire 5422 Robin Colfax 4661J (c2)

WEST NORTHWEST—Anything in lots; bargains. See Crutcher, 5555 Robin.

AN OPPORTUNITY

Choice building lots in 4800 block of Anderson and Bessie avs.; all improvements are nearing completion. This is the fastest growing residential section in North St. Louis. Convenient to street cars and bus line, near public and parochial schools, churches, parks, etc. Prices are right. Terms.
KORTE, 110 N. 8TH. MAIN 4258-59.

S. W. Corner Union Natural Bridge

What would be the value of a corner in Seattle or Milwaukee located in center of industrial district where cost of manufacturing plants was over $25,000,000? Wouldn't you say a thousand a foot or more? Price this.
Thomas G. Watts.
WATTS REALTY CO.,
621 Chestnut st.

South

BUILDING LOTS can be bought with $25 cash, balance $10 month. See salesman at 4750 Allemania.

FINE CORNER LOTS—60 and 70 front; 150 deep. GRand 1542J.

GRAND, 61xx S.—5x125; good business location; priced to sell. Riverside 2150W.

LOT—60 feet Tennessee and Fillmore. Hilmont 0621M. (c92)

LOT—3431 Klock st.; see owner at 4727 Louisiana.

LOT—Big bargain; must sell today; equity in by 10th; in Riverview Gardens; will sacrifice; make offer. Call 3666 Robert.

LOT—350 feet of ground in lots to suit at $40 per foot; near Scruggs and Cleveland High Schools; terms $50 down. Call at 4435 Dewey.

LOTS—Arsenal Park, Hiawatha av.; reasonable. Victor 3226J.

LOT—University Park, for sale or trade. E. Mauk, 3501 Cherokee. (c99)

LOT—In University Park; bargain if sold this month. M. W. Brandenburg, 4114 Dix.

LOT—Restricted, highlands; University City, 105 feet front; $52.50 if taken at once. Forest 4959. (c)

LOT—1008150, Kingsland and Vernon; $20 foot; subdivide; terms. Hiland 6823. (c62)

LOT—50 ft. in West Cabanne place, near Catalpa; bargain price; $70 per foot. A. S. LOOMIS, Room 215, Buder bldg. (c7)

RESIDENCE LOT—100x200, adjoining 7120 Wydown; reasonable. PArkview 4175.

SAN BONITA, 6305—Lot, 42x138, for bungalow. PRospect 3882.

APARTMENT SITE
Washington, east of Sarah; 100x214; no restrictions.
Frank J. Erker R. E. Co. Wainwright Bldg.

Price Reduced
FOR QUICK SALE
Lot 50x120 on 7100 Delmar, North Side.
Special Price
$78.00 a Foot
Call Ghand 7459

FARMS AND FARM LANDS

TIMBER LANDS

LAND—65 acres, high-class timber land, on concrete highway No. 61; two miles south of Festus; 30 feet highway frontage; excellent timber; will pay for land; a big opportunity. Box N-387. Post-Dispatch.

FARMS FOR RENT

FARM—$4200 buys 48 acre, with 8-room house, barn, garage, fruit, etc., near highway 61; good road.
D. CARRUTHERS, Agent, 203 Lemay Ferry Rd., Riverside 0203.

154 ACRES in Illinois. Apply H. Boeschen, 4748 Labadie.

FARMS FOR RENT

FOR LEASE OR SALE—10 acres, poultry and dairy; 6-room house; barn, garage and chicken house; near 70th and state streets. Charles H. Gerdes, 522 N. 12th st., East St. Louis, Ill. EAst 31332.

Hunting Grounds

ATTENTION, HUNTERS AND FISHERMEN!
Wonderful opportunity to secure an island in the Illinois River, ideal for hunting and fishing, good roads; only 2½ hours' drive from St. Louis, near Hardin, Ill. Contains over 300 acres; considerable of the land can be used for farming; very rich soil; for further information write or call C. C. WORTHY, Hardin, Ill.

FARMS WANTED

ACREAGE Wtd.—100; very fertile; will exchange $10-12 lienton; 4 families, 3 rooms, inside toilets; rent $72.
BARNGROVE & SPECHT, 112 N. 7th.

EXCHANGE—13-family apartment; always rented. Box 317 Route No. 32, Ferguson, Mo.

FARM Wtd.—Exchange for flour mill and elevator. Box K-181, Post-Dis.

FARM Wtd.—Trade Buick coach; fine condition for farm. 5019 W. Sherman.

FARM Wtd.—With large spring for lake; give full particulars first letter. G. H. W. 4020 Washington. (c7)

FARMS Wtd.—And land clear, for St. Louis property. HOTSREAN, 722 Chestnut.

FARM Wtd.—40-acre fruit and grain farm; give description and price in first letter. J. Baird 3634A Shenandoah St. Louis, Mo.

FARM Wtd.—Give $1000 equity in frame cottage on Pearl street, as payment on farm near St. Louis.
D. CARRUTHERS, Agent, 203 Lemay Ferry Rd., Riverside 0203.

POULTRY PLACE Wtd.—$3000 to $6000; within 75 miles; describe; price. 4319 Ravenwood, Pine Lawn, Mo.

WILL, ay cash for any farm within 60 miles of St. Louis if price suits; no commission; quick answer; over 50,000 acres bought and sold. F. L. FISHER, 2709 S. Broadway.

FARMS FOR SALE

CATTLE RANCH—1180 acres, on railroad adjoining little town; on State road No. 32. 100 miles from St. Louis; for sale, lease or exchange. SHANTZ, 901 Chestnut st. MAin 0208.

Arkansas

OZARKS—10 acres near White River and proposed Dixie Lake; $100; $5 monthly. Zimmerman, 1802 N. 5th st., Kansas City, Kan. (c99)

Florida

SEE Florida with us; special hotel rates; fare only $43.44. Spend your vacation and enjoy the ocean. GArfield 7156.

TWENTY ACRES AND PLENTY
Free book tells truth about Florida land; monthly payments $1.00 an acre; no interest; no taxes; sick benefit features; SYLVESTER E. WILSON, Dept. A-109, Orlando, Fla.

Idaho

FARM—Twin Falls County, Idaho—The model irrigation project of the West, with abundant water supply guaranteed every year; all paid up and included in price of the land; good improved farms priced $150 to $250 per acre; ideal climate, with 315 days average per year with sunshine; no cyclones, floods, earthquakes, drouth, blizzards or sunstroke. For full information write Twin Falls County Real Estate Board or Chamber of Commerce, Twin Falls, Idaho.

Illinois

FARM—Splendid 816-acre farm, with large amount of stock, feed and machinery; very low price. Wm. Richensel, 114 N. 7th.

FARM—120 acres, Steubleton, Illinois; regular improvements; 2 good springs; main highway; reasonable. L. W. Barnes, 6745 Labadie.

FARM—180-acre stock, grain farm; fully equipped in prosperous farming district; on main road; excellent crops corn, wheat, clover, fruit. Good buildings, land, near school plenty of timber, water, pasture; everything goes. $80 per acre. Inspection at once. Also have extra good 85 acres for only $2600 with good buildings, land near school; terms. Chas. Austin, Ava, Ill.

Missouri

BEST OZARK LAND bargains. Free list and copy "Ozark News," Ironton, Mo.

EQUITY in Hartle farm free. $2350 cash required to reduce debt. Box K-138, Post-Dispatch.

FARM—80 acres, on Big River; 2-room house; good roads; $2000. Another bargain. 7509 S. Broadway.

FARM—Look, 80-acre farm, improved, on highway, at town; price $700; free title. Mountain View, Mo. (c99)

FARMS—For camping ground, for sale or lease. J. P. Miller, Kimmswick, Mo. (c99)

FARM—25 acres, with 7-room house and barn, on Pottles rd., Oakville, Mo. Mr. Bush, 4748 Tennessee.

FARM—40 acres close to St. James, Mo., good 6-room house, barn, outbuildings; price $2000; terms.
C. R. MILTENBERGER, 14 N. 8th st.

FARM—97 acres, 30 miles from St. Louis; auto roads; good buildings; ideal poultry ranch; cattled well. M. Brockhoff, Hamburg, Mo.

FARM—48 acres, in Jefferson County, with 3-room frame house and barn. COMMUNITY REAL ESTATE CO., 925 Title Guaranty Bldg.

FARM—$100 cash, 40 acres, 65 cultivation; 7-room house, 50 miles south St. Louis; price $800. James G. Cook owner, Kinsey, Mo.

FARM—Equipped; 35 acres; stock, crop, machinery, orchard 300 trees, vineyard, berries; gravel road; nice improvements. McCaughey, Pacific, Mo.

FARM—75 acres, for sale or trade for city house; a new stucco house on farm and barn; 15 miles from city limits for information call Riverside 0203. (c99)

FARM—For sale or exchange, 40 acres, St. Clair, Mo., near Meramec; improvements, barn, garage, fruit, etc. (c99)

FARM—Equipped 80 acres, improved, 40 wheat, 20 corn, 10 meadow; 5 cows, horses, poultry; terms. Owner, 201 Fullerton Bldg.

FARM—Equipped 80 acres, improved, 40 acres, 20 corn, 10 meadow; 5 cows, 3 mules, horses, hogs, poultry; terms. Sell or trade. Box J-104, Post-Dis

FARM—37½ acres, near St. Louis; worth the money; owner must sell. COMMUNITY REAL ESTATE CO., 925 Title Guaranty Bldg.

FARM—Near Fredericktown, Mo.; 142 acres; spring; water; new barn; 4-room house and other buildings; near $17.50 acre. Cabany 5572. Ask for Oberlin.

FARM—120 acres, Jefferson County, Ill., well improved; 7-room house; 2 acre barn; 1 mile town; good soil; price $7800, $2800 cash, balance 3 to 5 years. W. S. Johnson 4218 Maryland.

FARM—Missouri, 145 acres; ¾ mile from on Meramec River; 65 cultivation; 80 timber; 8-room house; other buildings; eastern spring orchard; $4000.
C. P. HILL, Arc., 114 N. 7th.

FARM—Beautiful 20-acre poultry; 4-room house, porch, cellar; chicken houses; fruit, springs; near Whitesides, Mo. Immediate possession. Price $2,000. Mr. Court, 122 N. 7th st., city.

FARM—Real stock farm 280 acres; all fenced; good 8-room house, furnace, water in half; 2 good barns; other buildings; good roads; 4 miles highway Highway, Swiss, Mo.

FARM—10 acres, 6 cows, 4 heifers, big horse, growing crops, implements, new outbuildings; one mile from Pacific; price $4500; for full information write Pacific Realty Co., Route 2, Box 3.

FARM—44 acres, near Fenton, Mo.; 125 young fruit trees 25 large fruit trees, grapes, wonderful new house and barn; handy location. COMMUNITY REAL ESTATE CO., 925 Title Guaranty Bldg.

FARM—202 acres Jefferson County; 160 under cultivation, balance timber; 7 never-failing springs; two-hour ride from St. Louis. COMMUNITY REAL ESTATE CO., 925 Title Guaranty Bldg.

FARM—100 acres; poultry and stock farm; 3 springs 65 acres in cultivation, 15 acres bottom, 4-room house, good barn, poultry outhouses, growing crops; sacrifice for $2500; terms. C. E. Lewis, Cuba, Mo.

FARM—275 acres; close to St. Louis; well improved; 40 acres in corn; hogs, cows, sheep, chickens, implements, auto truck, etc.; everything $9000 cash. 6124 N. Broadway.

FARM—40 acres at Beck, Mo., on Hiawatha 61; about 12 from St. Louis; running spring, 200 fruit trees, grapes and berries; 4-room house and outbuildings; address owner, Henry Grab Route 1, Kimswick, Mo.

FARM—200 acres, on Sugar Creek rd., five springs on ground, 100 fruit trees, 50 pear trees and 100 grape vines; 7-room brick house and two sheds. COMMUNITY REAL ESTATE CO. 925 Title Guaranty Bldg.

FARM—70 acres; close to town; half mile school; fair improvement; all good fences and plenty water; ideal dairy and truck farm for sale on account of ill health; price $5000. Emil Ernst Lockwood, Mo. (c99)

FARM—50 acres; all weather roads; 45 miles south of St. Louis; 35 acres in cultivation; timber; orchard; 6-room cottage; barn; garage; outbuildings; bargain price $2500 including crops; terms. W. E. Gottwald, 500 S. 5th st. St. Louis.

FARM—15 acres and 93 acres adjoining De Soto, Mo.; partly in fruit and truck; good for poultry; will divide to suit; good dairy farm; near Platlin; including cows and equipment now operating; sell any or all; easy payments; write or call owner, Room 218, Laclede Hotel, St. Louis.

FARMS FOR SALE

Missouri

FARM and resort or club; Gasconade river front, Wm. Hebrer, Crocker, Mo.

FARM—40 acres, on old State highway; near De Soto; new 6-room house, chicken houses and outbuildings; orchard, chickens, turkeys, mule, saddle mare, 2 jersey cows, pony and cart, truck and farming implements; all for $3800.
OTTENAD REALTY CO., 808 Chestnut.

FARM—107 acres, dairy and stock; modern house, barn, implement shed, poultry house, wellhouse; 2 good springs; large pond; plenty of fruit trees; located 18 miles south of St Louis. Price $10 per acre; terms one-third cash, balance as suited. KOHLER BROS., Antonia, Mo.

FARM—At a low price; well equipped for for dairy and poultry and country home; good house and barns; 65 acres high level land; ¾-mile frontage on U. S. highway 66; 1 mile west of Sullivan, Mo.; 68 miles on Frisco R. R. A. Kaselow, owner, 4437 Delmar bl., St. Louis, Mo.

FARM—11 acres, 7 miles south on Lemay Ferry road, 1½ miles west on Butler Hill road; new modern bungalow; electric light, plenty fruit trees, berries and grapes, large barn, chicken house; a bargain if sold at once. Otto Wolz, Jefferson Barracks, Mo.

FARM—278 acres, 160 in cultivation; 8-room house, barn, 2 creeks, near Olney and Parkersburg, Ill.; $70 per acre. 160 acres in cultivation, 14 buildings; house; barn, good springs, creek; on county road, $7000; come and see me; I have no farm you want. W. Hilgard, Festus, Mo.

FARM ON AND NEAR NO. 61
We have almost any size farm between St. Louis and Farmington, on highway 61. Some wanting good fishing streams, some with fruit, others grain; prices $15 to $100 acre. Call or send for list. SPRAGUE R. CO., 626 Chemical Bldg.

Farms, Country Homes

Large and small stock farms, chicken, country places, 5 acres to 100 acres; all prices. If you want to buy a country home or farm of any size, please call on us. We will also exchange for city property and loan money on farms or suburban homes. We have them in Missouri or Illinois. Make your wants known to us. Tell us what you want and how much you can pay, and we will finance you. Call, write or phone.

United Realty & Mortgage Co.
908 Paul Brown Bldg., Olive at 9th. MAin 4057.

ACREAGE—40 acres improved, 10 acres cultivation; spring water; near good fishing stream; price $600.
60 acres, 15 cultivation; spring and creek front; house, barn, chicken house; price $700; terms. Nathan Nichols, Steelville, Mo.

COTTAGE—2½ ACRES, 10 HENS—16 fruit trees; 50 grapes; 360 strawberries furnished buyer free. All yours $3900; easy terms. Call owner, 5059 N. 7th Sts. Room 1320, St. Louis.

DAIRY FARM—66 acres; large barns; 1 sanitary barn; 1½ miles from town of 4500 inhabitants; 70 miles from St. Louis, on concrete road; priced for quick sale; agency; owner or see owner, J. L. Kollmeyer, Farmington, Mo.

DAIRY AND STOCK FARM—At Station, near Vineland, Mo.; 225 acres with fine improvements; 6-cow cow-test; 8-room house, 4-room brick house, 2-room bungalow barns, silo, stables, granaries, poultry houses; 2 miles St. Louis-San Mission Pacific; on account of poor health will sell for cost of improvements; terms. Owner, Vineland, Mo.

HIGHWAY FRONTAGE—On 61, any size, any price. FISHER, 7509 S. Broadway.

HOMES in Ironton and small farms in Arcadia Valley and vicinity; prices ranging from $1000 to $15,000. T. N. Marr, Ironton, Mo., Phone 109. (99)

$250 ACRES IMPROVEMENTS — Yours for $5250; convenient to 70% Olive St. Louis.

100 WHITE LEGHORN HENS—20 acres; improvements; must sell; Ogle, 705 Olive.

$700 BUYS 100 ACRES—Crystal Spring Lake site; house; terms. Ogle, 705 Olive, St. Louis.

TEN-ACRE—40-acre valley farm; $650; other farms. McGrath, Mountain View, Mo. (99)

RIVER FRONT LAND—5-acre tract, $500 to $100 per acre; on Meramec, Bourbeuse, St. Francis, Black and Big rivers.
SPRAGUE R. CO., 626 Chemical Bldg.

REMEMBER—
7509 S. Broadway.
85 ACRES—IMPROVEMENTS on BLACK RIVER; Fine Lake; sacrifice $2500; terms. Ogle, 705 Olive, St. Louis.

$250 CASH AND $125 PER YEAR.
80 acres, Warren County, Mo.
KOTSREAN, 722 Chestnut. Main 1195.

WE have a dandy 5-acre tract in the county near Busch's Grant Farm; new 5-room bungalow, bath, furnace, garage; $4500; terms. Call and see me; I have the farm you want. W. Hilgard, Festus, Mo.

FISHING LAKE — STOCKED BASS AND GAME FISH. CRYSTAL CLEAR FLOWING SPRINGS and water. **BEACH AND TIMBER.** Impossible to duplicate. 5-mile frontage on **BLACK RIVER.** Sacrifice at $2500. **WONDERFUL OZARK BAY.**
OGLE, 705 Olive St. Louis.

FISH LAKE—BASIN LAND—20 acres; count 5 acres basin; everlasting spring on high ground; fill any size; deep; 10 acres, narrow outlet; can be locked; a small cost; perpetual flow of 2-inch water in lake; 10 acres timber; 2-3 acres choice fruit; 3 miles north Rolla, Mo., and Highway 66; gravel road out; $650. T. O. Green, Cuba, Mo.

$200 CASH AND $75 PER YEAR.
40 acres and 3-room house, Bismarck, Mo. KOTSREAN, 722 Chestnut. Main 1195.

20 ACRES—Fronting highway 61, 12 miles south; $950. Inquire first house 2 miles south of mile post. W. F. L. Fisher, 2709 S. Broadway.

2160 ACRES near Arcadia for $10 acre; mostly timber; 2 miles lake. Blackman, 408 Olive st., St. Louis.

350 ACRES MINERAL FORK BASS FISHING, squirrels and game.
OZARK'S GREAT FORESTS 40 miles out, virgin pine and oak. **WORTH $10 ACRE.** Very few acres left for sale. **RICH SOIL. IMPROVEMENTS. SPRINGS and CREEKS.** Sacrifice $2975. Terms. **OZARK FARMS,** 705 Olive, St. Louis.

Beautiful Country Home

5½ acres in "FOREST GROVE ADDITION," in Cuba, Mo. All rich, highly productive blue grass land; choice bearing fruit and berries; large well-kept grape arbor; improved with new modern 5-room cottage, with full basement; all elegantly finished; water and electric lights; poultry buildings and other necessary outbuildings; 2 blocks to high school, near Catholic and other churches; beautiful outlook; "HOME OF REST"—10-minute drive over hard road to Meramec River and popular "OZARKS"; price $2500; terms; immediate possession. T. O. GREEN, Cuba, Mo.

LOCATE IN THE OZARKS

Buy now and beat the boom. Land values are advancing. Ozarks have wonderful opportunities for the grain, stock, poultry and fruit raisers. Near good markets, excellent roads, fine schools and churches. Healthful climate; good water; numerous beautiful streams and crystal lakes. Have dwelling sites for homes, clubs and game preserves; adjoining the beautiful Meramec River. Everything goes with the farm and nothing. Write us for our bargain lists of farms on river frontage. Terms to suit. Investigate the Ozark country.
GROVER C. JENNINGS,
2404 Union bl. FOrest 0465.

Crescent, Missouri

28 acres. On Frisco railroad. Platted for subdivision. Can be bought at bargain—200 per acre.

MERCANTILE TRUST CO.
5th & Locust to St. Charles. CEntral 3700.

St. Louis County

ACREAGE—On Natural Bridge road, near Carondelet, St. Louis County; 65 acres; a good buy for quick sale; phone Lindell 5000.
McMENAMY R. E. CO., 1368 N. Grand.

FARM—60 acres, Normandy; 2-room house, stables, for quick sale, $4300; terms. Owner, 4832 Ledge st.

FARM—13 acres, with 7-room house; on Bivide, Jefferson Barracks, Mo., route No. 9. Box 133.

FARM—20 acres; bargain; near Barnhart, Mo.; good fruit and poultry land; spring water. SHANTZ, 901 Chestnut.

FARM—St. Charles County; same for trade on or more; will sacrifice; for particulars write G. W. Pallerdy, O'Fallon, St. Charles Co., Mo.

FARM—20 acres on St. Charles Rock rd., 5 miles to city; beautiful country view. COMMUNITY REAL ESTATE CO., 925 Title Guaranty Bldg.

FARM—4 acres, St. Louis County; about 15 miles from city limits; gravel road on north and west, one-half mile north of Meramec River; bargain at $1400; liberal terms. SHANTZ, 901 Chestnut.

FARM—213 acres, Jefferson County, on Gravois; wonderful springs, 6-room brick house, large banks and outbuildings; dairy proposition. COMMUNITY REAL ESTATE CO., 925 Title Guaranty Bldg.

FARM—128 acres, mostly fruit, modern 8-room house, barn, chickens, and Ford truck; choice location, on Telegraph road 17½ blocks south of Benack's merchandise store, Oakville, Mo.

FARMS FOR SALE

St. Louis County

FARM—On Lemay Ferry rd., just opposite Mehlville Farmers' Club; beautiful 7-acre site; dwelling, berries, fruit trees; 10 minutes drive from city limits.
KLAUBER-WELZ, 6243 Gravois. Riverside 3100. (c)

FARM—Beautiful view of Mississippi River and Meramec valley; good 5-room residence; all necessary outbuildings; fruit, grapes, berries, pretty lawn, etc.; 90 acres.
D. CARRUTHERS, Agent, 203 Lemay Ferry Rd., Riverside 0203.

ACREAGE—20 acres just off Manchester rd., west of Ballwin, DElmar 0882.

ACREAGE—72 Ladue rd. extension, 3700 feet front; high elevation; real buy at $400 acre. Box K-67, Post-Dispatch.

LAND — 40 acres, 15 acres in timber; fronting on a public road; a bargain for quick sale; $70 per acre. Also 10 acres on Fatherton rd.; $100 per acre. Also Spanish type bungalow in Osage Hills Sidney Shotwell, Ellisville, Mo.

IDEAL SMALL FARM
Located on No. 61; 6-room house; electric, outbuildings; 14 acres; fruit and trade trees; plenty of berries; ideal home and investment; bargain at $6500.
WENZLICK, 1010 Chestnut. Garfield 1427

Ten high, well-drained acres, water and electric available; many fine shade trees; priced to settle estate at $1250; the acre; will divide. Call Kirkwood 244, or see
HENLEY CO., Realtors, Kirkwood 38.

ST. LOUIS COUNTY FARMS
97-acre 5 miles to city $965 00
Per-A-115 A-11 miles west 250 00
Per-A-91-A on Ladue road, front price $77.500 00
50 acres on Conway $1000 per acre.
If you want St. Louis County lands see SPRAGUE REALTY CO., 626 Chem. Bldg.

ON Old State Road, near Ellisville; 80 acres and remodeled residence; fine improvements cheap. Wydown 0150.

"See Eggers of Clayton"

Texas

ORANGE GROVES—Farms and large tracts; choice in Lower Rio Grande Valley; also exchanges for farms or income property. Foster Realty Co., Brownsville, Tex. (c)

RIO GRANDE VALLEY—Irrigated citrus land; 35 acres $2250 acre. Miller, 4132 Delmar, St. Louis. (c)

20 ACRES in Rio Grande; best location; in crops; $200 acre; also land near San Antonio for $30 acre; terms. Mrs. Hickman, 408 Olive, room 620.

IRRIGATED LANDS IN TEXAS.
Spend your vacation with us; join our party from St. Louis on Saturday, June 25, returning six days later; see the beautiful orange groves and grapefruit orchards; know the prosperous conditions existing in the Lower Rio Grande Valley of South Texas; take a swim in the Gulf of Mexico; visit historic old Mexico; a wonderful vacation for only $50 for yourself and wife. For further particulars call or write
GROVER C. JENNINGS,
2404 Union bl. FOrest 0465.

TIMBER LANDS

OZARK LAND—6000 acres; near "Lake Meredith". Box 234, Ironton, Mo.

TIMBER—1100 acres; saw and tie timber; 7 miles south Corning, Ark., on Black River. 7722 Page av., city.

PROP. OUT OF CITY—RENT

STORE—Good location. Apply People's Realty Co., Crystal City, Mo.

REAL ESTATE—OTHER CITIES

COTTAGE—Madison, Ill.; 4 rooms, modern; pavement; good neighborhood; $450 cash; sacrifice. For quick results see Jake Rosch, Madison, Ill., Tri-City 306 or residence, Tri-City 12311.

HOUSE—6 rooms; bath; for raising chickens. Fred Kohler, Caseville, Ill. (c)

IDEAL SUMMER HOME.
Eight-room and bath; running water, electric; large orchard and all kinds of fruit; 25 minutes drive to business section of St. Louis. John Beckmann, Columbia, Ill.

FINANCIAL

LOANS ON PERSONAL PROP'Y

A PERSONAL LOAN at bankers' rates, 6 per cent a year, for anyone steadily employed without co-makers or endorsers. Confidential. Supreme Investment Corp., Room 619, 705 Olive st. MAin 4580. (c60)

AUTO LOANS — Money in few minutes 323 N. Jefferson av.

FURNITURE AND AUTOMOBILE LOANS EASY TERMS. 3422 N. JEFFERSON. (c8)

FURNITURE LOANS—$50, $500; private. Box M-94, Post-Dispatch.

LOANS to salaried people and merchants on indorsement; charges 6 per cent; small service fee on loans of $300 and less. Lafayette Industrial Loan & Investment Co., 1701 S. Broadway. (c8)

MONEY TO LOAN—2 per cent per month on jewelry, clothing, furs, rugs, musical instruments, etc. Dunn's, 912 Franklin. Established 1870.

MONEY to salaried people; easy payments; confidential. 1881 Railway Exchange Bldg. (c8)

MONEY TO LOAN—Two co-makers; yes! to pay. Guardian, 605 Planters Bldg. (c8)

MONEY loaned on furniture, pianos and warehouse receipts; 2 per cent a month. Mound City Loan Co., 427 Victoria Bldg. (c56)

MONEY TO LOAN—Secured by collateral or co-makers; charges 8 per cent. Repay like rent. We buy second deeds of trust. UNIVERSITY CITY LOAN & SAVINGS CO., 6519 Delmar. PArkview 4106. (c)

MONEY TO LOAN—$40 and up; payable $4 per week; installments; for salaried business or professional people, secured by two co-makers, charge 8 per cent. We handle all kinds of trust. Call or write.
RELIABLE LOAN & INVESTMENT CO. 116 N. 8th, ground floor. MAin 3542.

MONEY TO LOAN — $25 to $5000 on "THE MORRIS PLAN," payable weekly, monthly or semiannually; secured by collateral; charges 6 per cent; secured by 2 co-makers, over $1500, charge 7 per cent; under $1500, charge 8 per cent; small service charge of $20 and less.
INDUSTRIAL LOAN CO.,
710 Chestnut. Branches at Nurents and at Wellston. Hodgmann; Florissant; Warne. 4118 West. Florissant; Grand-Gravois. 2816 S. Grand. (c8)

MONEY TO LOAN

On collateral or with two co-makers. Repay in small amounts regularly out of your salary or income.
PEOPLE'S DISCOUNT CO.,
City Club Bldg., 1022 Locust. (c8)

MEN AND WOMEN
If You Need Money
See us first; no red tape; prompt service; absolutely confidential; we will handle your personal note on reasonable terms; lien notes purchased.
PEOPLE'S DISCOUNT CO.,
Room 317, 407 N. 8th st. (c14)

MONEY TO LOAN on drug, grocery, butcher, confectionery and all other stocks; also on real estate and all other good securities. FRANK, 712 Chestnut.

WE advance money on automobiles, household furniture, etc. Ideal Mortgage Co., CEntral 2038, 405 Victoria Bldg. (c8)

Quick Loans—$25 to $500
Loans to everybody; pay back $2 week. Private, no signers. Open nights.
GRAND FINANCE CO., 3458 S. Grand (c8)

WE HAVE $200,000 TO LOAN TO SALARIED PEOPLE
Any amount, of $25 to $300. We charge the legal rates of interest. Will take mortgage on furniture or anything of value.
ARCHSHOEFER REAL ESTATE, 825 Chestnut.

See Frank H. Alewel

For loans from $20 to $300 at legal rates on your furniture or piano; no publicity; service for one home. Paid furniture receipts required. Business confidential. Interest charged only $3.00 for 30 days; 10 cents, with small charge for making up papers. Other amounts in proportion. JEfferson 4594. Established over 25 years. 2900 to 2908 Market st. (c99)

LOANS

$100.00 to $5000.00
WE LOAN Money to

Business Men	Office Men
Professional Men	Clerks
Salesmen	Mechanics

Repay weekly or monthly, to suit your income.
Kirkpatrick Finance Co.
1120 Locust Street.
(Ground Floor.) (c99)

LOANS ON PERSONAL PROP'Y

PRIVATE loans to furniture owners; make your own terms; lowest rates. The Mutual Co., 207 Victoria Bldg., 8th and Locust. Phone CEntral 6006. (c14)

Look! Read! This!
Loans $25 to $500—Quick
Money for everybody; private; no signers; quick courteous service; pay back $2 weekly. Come in any time. Open evenings.
YAHLEM FINANCE CO., 1035 N. Grand (c8)

LOANS ON REAL ESTATE

AT YOUR SERVICE for money on first and second deed of trust.
A. F. GROEBL, Realtor, 722 Chestnut. (c8)

BUYS or makes second deeds of trust. ROLAND A. WISE, 114 N. 7th, Room 211.

CALL us for money 1st and 2d deeds of trust. Renzel-Weber, 3539 S. Grand, LAc. 9344.

2D DEEDS OF TRUST MADE.
Quick reply, $5, $10,000. A. A. GRAL NICK, 3155 S. Jefferson. PRospect 3274.

First and second deeds of trust; rates reasonable; prompt service. BRINKMANN REALTY CO., 4010 Gravois. (c80)

FIRST and second deeds of trust made; reasonable charges; quick service.
JOHN H. ABBOTT, Realtor, 709 Chestnut.

FIRST DEEDS OF TRUST
made on Real Estate. Low rates. Prompt reply.
ARCHSHOEFER REALTY
825 Chestnut. (c100)

LOANS—On North St. Louis real estate a specialty at lowest rates in sums to suit. J. H. GUNDLACH & CO., 3615 N. Broadway. (c99)

MONEY—Private party has cheap money to loan on first. No commission. Box K-157, Post-Dispatch. (c99)

MONEY TO LOAN—On homes. A. F. Nagel, 1605 N. Euclid. FOrest 6508 or WEbster 1488. (c)

MONEY TO LOAN ON FIRST AND second deeds of trust; quick action.
BRAY, Realtor, 706 Chestnut, GAr. 7373

MONEY TO LOAN—If you want to make a loan on your real estate come and see us. TOENISKOETER REALTY CO., 5003 N. Broadway. Open Monday evenings. (c99)

MONEY LOANED—$100,000 on improved St. Louis real estate at lowest interest; 3 advance payments; second deeds of trust.
JOHN S. BLAKE & BRO., 815 Chestnut. (c8)

MONEY TO LOAN
First or second deeds of trust; South Side, real estate preferred.
STUESSER REALTY CO., 3548 S. Grand.

MONEY TO LOAN—On city or county; lowest rates; quick action. GArfield 0364. Keane & Franke, 1008 Chestnut (c80)

SECOND DEEDS OF TRUST.
Quick action; large and small; reasonable rates; 6 per cent interest.
GLICK R. E. CO., 822 Chestnut. MAin 4182 (c8)

MONEY TO LOAN
We have $30,000 to place on first deeds of trust of $5000 or less. Our rates are attractive.
KAHL-BRUESKE REALTY CO.,
3904 Lindell bl. JEfferson 780.

MONEY TO LOAN—Any amount of trust funds at 5 to 5½ per cent interest on real estate security; small charges; private office for borrower; if you have deed; just the first deed of trust; some description of property necessary. Realtor Box B-97, Post-Dispatch. (c99)

MONEY TO LOAN—On real estate; prompt attention. STRODTMAN & STRODTMAN, 3607 North Broadway. (c99)

SECOND DEEDS OF TRUST WANTED
Will make or buy second deeds of trust on St. Louis property.
PROMPT ACTION; REASONABLE TERMS
VERNON LAU&. 722 Chestnut. GAr. 8300 (c99)

MONEY TO LOAN

In sums of $500 to $10,000 on St. Louis and county real estate in good localities.
M. C. TRUST & SONS REALTY CO.,
MAin 4551. 816 Chestnut. MAin 4552

6% Money, No Commission

Plan pays off entire loan either at death or when due. Eliminate renewal worry and difficulty. Get ahead.
Hours, 9 to 11 a. m. Monday Nights 7 to 9 P. M.
PAUL LADLEY,
3719 Washington bl. Phone JEfferson 6545

MONEY "SEE US" MONEY
To loan on real estate; standard rates; reasonable commissions; quick answers. Builder to you.
"SEE US"
CHRISTIAN BRINKOP
R. E. CO.
LAclede 3040-41. LAclede 3246. (c99)

6% Money, No Commission

Plan pays off entire loan either at death or when due. Eliminate renewal worry and difficulty. Get ahead.
Hours: 9 to 11 a. m. Monday Nights, 7 to 9 P. M.
PAUL LADLEY,
3719 Washington bl. Phone JEfferson 6545 (c99)

MONEY 5% TO 6%
LOANED $261,900 LAST WEEK.
To loan, in any amount on real estate; no delay; no charge for interest; can be paid back whole or part at any interest date period.
Be Sure to Get Our Figures If You Desire to Make or Renew a Loan.
EDW. K. LOVE REALTY CO.
MAin 1207. 704 Chestnut. Main 1208

PLENTY of money to loan on good city real estate; prompt answer; reasonable charges; we save you money. Call or write GEO. J. WANSTRATH, 7175 Chestnut.

GET RENGEL-WEBER'S LOW RATES
3539 S. GRAND. LAFAYETTE 9544. (c99)

HAVE $3000 to loan on good flat or cottage. Box K-328, Post-Dispatch.

HAVE $25,000 to loan on city real estate; will divide in smaller loans. Box N-13, Post-Dispatch.

SECOND DEEDS OF TRUST Wtd.—In any amount.
MULLIN-WALTERS REALTY CO.,
824 Chestnut. MAin 2630

WILL loan $7500 on good double flat. Box N-302, Post-Dispatch.

J. W. BURIAN
4016 Chestnut; loans on real estate, $500 to $10,000; lowest rates. (c99)

IF YOU NEED MONEY
QUICKLY SEE US.
WE MAKE AND BUY
FIRST, SECOND AND THIRD DEEDS OF TRUST AT THE LOWEST RATES.
We sell you make your own terms.
B. M. FRANK R. E. CO., 712 Chestnut. Phone MAin 4096.

MONEY TO LOAN in sums to suit on St. Louis or County property. Quick answer; lowest rates.

Established 1891
J. S. FROZDA REALTY CO.
4006 Chouteau. GRand 0387 (c99)

Loan Applications
Solicited by
O'REILLY MORTGAGE CO.
723 Chestnut St.
MAin 2457. (c99)

DO YOU NEED MONEY?
WE MAKE AND BUY
First and Second Deeds
Banking interest, quick service.
ROSENBERG BROS. MORTGAGE COMPANY
804 Pine St. MAin 2308-09. (c99)

LOANS ON REAL ESTATE

ANSWER IN TWO HOURS
FASTEST LOANER IN ST. LOUIS
Any amount, 5 and 5½ per cent; quick answer; no peddling; no loan list; only firm doing this;

BUSINESS WANTED

WE buy for cash, dry goods, clothing stocks, groceries, hardware and general stores. Washington Auction Co., 1322 Washington av. Central 7045. (c)

WE buy for cash, dry goods, clothing stocks, groceries, hardware and general stores. Washington Auction Co., 1322 Washington av. Central 7045. (c8tu)

WILL trade real estate for small paying business. Write or phone Thurman, 5204 Pennsylvania. 43

SELL YOUR BUSINESS. CALL IN TO SEE US!
We are here 40 days; also to assist you in disposing of your business; we have many cash buyers; get our advice.
AMERICAN BUSINESS EXCHANGE.
709 Victoria Bldg. (Central 4129-4130)

GARDNER REALTY CO.
Sells, trade and loans money on good business and real estate propositions.
320 N. Grand. JEfferson 3860. (c)

ANY BUSINESS SOLD QUICKLY AND PRIVATELY
We have a large number of cash buyers for all kinds of business and real estate. LIST WITH US.
E. J. HEYE INV. CO., 07H & CHEST NUT, 400 Title Guar. Bldg. MAin 2927, 2928. (c9tj)

BUSINESS FOR SALE

AUTOMOBILE PAINT SHOP—Interest in. Forest 1023. (c)

AUTO REPAIR—And machine shop; good opportunity. 1312 Hodiamont.

AUTO REPAIR SHOP—Best location and shop in Maplewood; long lease. Investigate. Box M-19 Post-Dispatch. (c)

Auto repair paints; shop, garages.
Confectioneries—all prices and locations.
Groceries-Markets—All prices, locations.
Pool rooms.
Restaurants—All prices and locations.
Sell, Deal, Barlie—Downtown $1650
MANGELSDORF INVESTMENT CO.
2102A Chippewa st. LaClede 0324

BAKERY—Good location, $1900. 5014 Gratiot. (c6tu)

BAKERY—Located in busy district; reasonable for cash. CAbany 2598.

BAKERY—Corner, without property, good location. 4127 Delmar.

BAKERY—Good, with property; good location, selling account of sickness; terms. Box 754, Post-Dispatch.

BAKERY—Modern building; daily average $100; best business on south side. Box K-311 Post-Dispatch.

BAKERY—Must sell on account of sickness; reasonable; make offer. Colfax 9376.

BAKERY—$1500 cash or terms; rent $75; living rooms; first-class shop. Box R-501 Post-Dispatch.

BAKERY AND LUNCHROOM—Excellent stand; price reasonable. Apply to Glosemeyer Floor Co.

BAKERY—On business street; machinery; patent oven; upstairs shop; price $2100; terms.

ST. LOUIS FLOUR CO.

BAKERY—Only retail store; Missouri city 20,000; clears $4400 year; ill health; $9500 and stock investment. Witt, 4718 McPherson, DEmar 0626M.

BAKERY—Daily counter sales $50 to $125; best northwestern territory; modern living rooms; Berkenkoch patent oven; rent $100; bargain; on terms. Guth, 5088 Julian.

BAKERY—Most wonderful proposition for two biggest bargain; $1000 cash, new terms; hustlers investigate; lively Southern Illinois town of 8000. Guth, 5088 Julian.

BAKERY—On a busy street, doing a good business; neighborhood and traffic trade; good lease at reasonable rent; excellent base for an energetic man. Phone Cabany 3867.

BAKERY—Modern equipment; white tile shop; 4 living rooms; long lease; excellent business; price $4000; terms; we have wonderful bakeries in all parts of the city.
AMERICAN BUSINESS EXCHANGE.
709 Victoria Bldg. (Central 4129-4130)

BAKERY—PRICE $6000.
Established 10 years on busiest corner in city; all white retail store; good oven; 2 Read Mixers; bun roller and divider. Four mixers; works beneficiary; good lease; also fitted for wholesale shop; terms can be had; see
AMERICAN BUSINESS EXCHANGE.
709 Victoria Bldg. (Central 4129-4130)

BAKERY—And building; wholesale and retail; selling 3000 loaves bread daily; can be increased; brick building; living rooms, nice shop, Beyda patent oven, complete machinery, three trucks; biggest $15,000 bargain; part cash balance easy terms; only bakery in exceptionally good territory, Northeast Missouri. Guth, 5088 Julian.

Look Over These Bargains!
Bakery; north, all new equipment $2200.
Confectionery; south $550; north $650.
Candy ice cream, cigars, $2600.
Drug stores, good location, all prices.
Filling station, 10,000 exchange, $7500.
Groceries; colored sections dandy locations.
Millineries; living rooms, $500 up to $8500.
Paper route; morning, crippled, must sell.
Restaurant; good locations, $500 up to $12,500.
Roofing business, owner sick, $2000.
Soft drink; good corners, $800 up to $12,500.
Tailoring, cleaning and pressing, $2750. See us for a profitable business.
Business Brokerage Company
Garfield 3199 278 Arcade Bldg.

BAKERY—Peter Eckhard patent oven; 4 rooms and bath on 2d floor; kitchen on first floor; beautiful store fixtures; Read Cake and Dough Mixer; 1 Chevrolet truck; business $80 to $100 daily and $250 on Saturdays; good lease; price $5500; owner going to Europe.
AMERICAN BUSINESS EXCHANGE.
709 Victoria Bldg. (Central 4129-4130)

BARBECUE—Refreshment stand and garden; good location. Box M-122, P. D.

BARBECUE STAND—Sandwiches and Pop. Call 1429 N. Vandeventer.

BARBER SHOP—3-chair; owner; dead; must sell; 6304 Ella; in thriving locality. Cabany 3587.

BARBER SHOP—West; busy neighborhood; 3 chairs; excellent equipment; bargain.
MIDWEST BUSINESS EXCHANGE.
819 Wainwright Bldg. Garfield 3353.

BATH AND MASSAGE PARLOR—Fully equipped. Lindell 4265.

BATTERY PLATE MANUFACTURING BUSINESS—Capacity 30,000 auto-radio plates per month; complete moulds for all types of batteries; formulas, contracts; a real opportunity. Box K-220, Post-Dispatch.

BEAUTY SHOP—Bargain. 4909 Virginia. (c)

BEAUTY SHOP—Fully equipped; excellent business; leaving city; 2003 Marcus, Floyd 5312.

BEAUTY PARLORS—South, north, west 3 excellent business bargains.
MIDWEST BUSINESS EXCHANGE.
819 Wainwright Bldg. Garfield 3353.

BEAUTY SHOP—Gould av., wonderful opportunity $600; immediate. 4451 Page.

BEAUTY SHOP—In city of 10,000; two girls; college; thriving business; good opportunity; reasonable.
MIDWEST BUSINESS EXCHANGE.
819 Wainwright Bldg. Garfield 3353.

BEAUTY SHOP—Town of 15,000; fully equipped and enjoying excellent business. Reason for selling, leaving town. Must be seen to realize what a bargain this is. Phone
UNITED SALES COMPANY
320 Wainwright Bldg. MAin 1917.

BILLIARD PARLOR—First-class; trade and equipment; long lease; rent $75; 1926, $6500. Price $3500; one-half cash.
MANGELSDORF, 3423A Chippewa.

BLACKSMITH SHOP—Long established; net income average $400 per month; must be sold to close estate; $3000 buys building, tools, equipment and stock.
D. CARRUTHERS, Agent, 203 Lemay Ferry Rd., Riverside 0703.

BOARDING HOUSE—Handsome home on Forest Park Bl.; never had vacant room in two years; reasonable.
MIDWEST BUSINESS EXCHANGE.
819 Wainwright Bldg. Garfield 3353.

CAFE AND ICE CREAM PARLOR—John Wyler, S. 15th, Mo.

CANDY STORE—Ideal location; beautiful fixtures; rent bargain. Jefferson 8214.

CANDY AND FRUIT STORE—
5804 Natural Bridge. (c)

CANDY ROUTE—And truck. Colfax 0982. (c)

CANDY STORE—South Grand; excellent corner; rooms; no agents. Box M-334, Post-Dispatch.

CANDY STORE—Good location; picture show same block. 5706 Easton, CAbany 2672. (c)

CANDY, FRUIT STORE — Fountain, luncheon; long lease; reasonable rent; busy corner; $3000; terms. 115 N. 9th.

CANDY AND DELICATESSEN STORE—Finest store in South St. Louis; doing good business; good location; will sell at sacrifice; must leave city. Box H-301 Post-Dispatch.

CANDY MANUFACTURING COMPANY—Large stock; long established; very profitable. Bargain. $4000.
UNITED SALES COMPANY
320 Wainwright Bldg. MAin 1917.

CIGAR STORE FIXTURES—Register, etc.; good condition. 324 Clark av.

CLEANING—And pressing; in A1 neighborhood; south; real bargain.
MIDWEST BUSINESS EXCHANGE.
819 Wainwright Bldg. Garfield 3353.

CLEANING AND DYEING—Lincoln. Call after 6 p. m. 5408 N. Union.

CLEANING AND PRESSING SHOP—Fine set; $1300.

Cleaning and dressing shop—Mississippi 8009.

Both of these are bargains. Investigate
UNITED SALES COMPANY
320 Wainwright Bldg. MAin 1917.

CLEANING AND DYEING—Very reasonable for quick sale. Victor 2482.

CLEANING SHOP—Good location; good fixtures; good reason. 2807 Arkansas.

CLOTHING STORE—Credit, furnishings and women's clothing; in town of 30,000, within 25 miles of St. Louis; accounts good; beautiful stock; clean fixtures. Box M-154 Post-Dispatch. (c)

CONFECTIONERY—Fruit, rooms rent $35; cheap. 5955 Franklin.

CONFECTIONERY—Cheap; see owner. 4018 N. Theresa av.

CONFECTIONERY—And lunchroom, good place for young. 4Grand 2268.

CONFECTIONERY—Cleans, tobacco, soda, ice cream; rent $40. 3807 Lee. (c)

CONFECTIONERY AND NOTIONS—
804 S. Sarah.

CONFECTIONERY—Bargain; leaving city; $1500. 4016 Gravois. (c)

CONFECTIONERY—2 rooms, rear show; good location. 5900 Gravois.

CONFECTIONERY AND LUNCH—Well furnished; 4338A Gravois.

CONFECTIONERY AND TOBACCO STORE—Cheap. 2621 Ohio.

CONFECTIONERY—Best corner, no competition; business. 2708 Sarah.

CONFECTIONERY—
1310 Pestalozzi.

CONFECTIONERY—Small for sale or rent; and candy store, Grand and Market. $30 a month rent.

CONFECTIONERY—2611 Pestalozzi; rent $30; 2 rooms and hall.

CONFECTIONERY—Fine business; price reasonable. 1721 N. 22d st.

CONFECTIONERY—Large living rooms; established 7 years. 2007 Newstead.

CONFECTIONERY—Grocery, fruits. Store clean. 1062 Hamilton.

CONFECTIONERY—Cigars, tobacco, soda; cash only; rent $25. 4200 Arsenal.

CONFECTIONERY—Clears $100 month; M-741 Post-Dispatch.

CONFECTIONERY—Good location; rent $30; 2 rooms and hall; business, price reasonable. 1721 N. 22d st.

CONFECTIONERY—Large living rooms; established 7 years. 2007 Newstead.

CONFECTIONERY—Grocery, fruits. Store clean. 1062 Hamilton.

CONFECTIONERY—Cigars, tobacco, soda; cash only; rent $25. 4200 Arsenal.

CONFECTIONERY—Clears $100 month; M-741 Post-Dispatch.

CONFECTIONERY—2611 Pestalozzi; rent $30; 2 rooms and hall.

CONFECTIONERY—Fine business;

FLYER SMILING DURING GREETING OF HIS TOWNSMEN

Starts Day by Meeting Reception Committee of 300 in "Lindbergh Suite" at Congress Hotel.

EASY IN MANNER AT CEREMONY

Secretary of War Davis, Mayor Miller, Ex-Mayor Kiel and Airman's Mother in Receiving Line.

With courtly ease and grace Col. Lindbergh went through another formal period of hand shaking yesterday, one of many since he became world-famous.

This time the hand that has felt the grasp of Kings and Presidents and the great of the nation warmly closed about the hands of 500 of his fellow townsmen who made up the city's official reception committee.

They met him before the parade yesterday in the jade room of the Congress Hotel, Pershing avenue and Union boulevard, where the management has set aside a suite for his use indefinitely, and which is his headquarters.

For more than an hour he stood against a bright background of color, meeting distinguished men who thrilled at contact with a man who had attracted the attention and received the plaudits of the world.

Accompanied by Mother.

Refreshed, smiling and neatly attired in a pin-striped blue suit, white shirt, soft collar and black tie with faint red striping, he arrived at the Congress at 9:17 o'clock from the home of his host and backer, Harry Hall Knight, in St. Louis County.

With him was his mother. She wore a black and white crepe de chine dress black satin coat and a large black straw picture hat.

Immediately upon his arrival, he was escorted to the senatorial suite on the tenth floor, henceforth to be known as the "Lindbergh suite."—A silver plate on the door bears that name.

In the jade room he took his position against the south wall, walking with his characteristic gait, almost a slouch, and brushing down the unruly hair on the back of his head with one hand. He stepped to the right of his mother, who had preceded him.

Then the committee began to file by, and the Colonel in greeting broke into smiles, gave every hand a firm, muscular shake.

He Bows From the Waist.

As he smiled and shook hands, he also bent forward from the waist in another characteristic movement. At his right in the receiving line were Secretary of War Davis, Mayor Miller and former Mayor Kiel.

Outside a crowd, growing in size momentarily, waited for the flyer to come out. A band played. At 9:50 he came out to pose for photographers in the court yard and the crowd, riveting eyes upon him, sent up a long and lusty cheer.

One woman, palpitating with excitement, managed to get near enough to the hero to touch him and went away triumphant. Later when he returned to his suite before leaving the hotel for the parade, another woman rushed into his room with a pitcher of water and came out exulting over the honor.

At 10:16 the Lindbergh party descended in the elevator. A few minutes later they were in automobiles ready for the parade.

Around them pressed balloon venders, photographers, movie men and spectators. Three army dirigibles hovered overhead. The crowd, in contrast to the sober dress of the Reception Committee, was gaily dressed. Most of the members of the committee were in plain business suits, but some wore morning coats.

NEW WORDS IN USE IN CHICAGO AS RESULT OF LINDBERGH'S FAME

By the Associated Press.

CHICAGO, June 18.

LEXICOGRAPHERS of the future may need to include adaptations of Lindbergh in their dictionaries. Oak Park school children have changed the old game of "O'Leary" to "Lindy." Instead of chanting "one, two, three, O'Leary," as they bounce a rubber ball, throwing their feet over it on each bounce, they have substituted "Lindy" for "O'Leary."

"You are doing your work in a 'Lindified' way has been heard in the loop since the Missouri Colonel completed his Atlantic flight.

"I think we'll be able to 'Lindy' across the ocean between breakfast and supper soon," a Chicago flyer remarked in commenting on Lindbergh's flight.

TWO NEW JERSEY TROOPERS CONVICTED OF MANSLAUGHTER

Accused of Leading Attack on Home Resulting in Death of Woman.

By the Associated Press.

FLEMINGTON, N. J., June 18.—The man who precipitated the attack upon the Meaney home at Jutland Dec. 21, which resulted in the death of Miss Beatrice Meaney, and the Lieutenant who commanded 24 State troopers in the siege, today were found guilty of manslaughter by a jury in County Court.

They were Trooper Alfred K. Larsen, who called at the farm on the afternoon of Dec. 20 with two Society for Prevention of Cruelty to Animals agents, seeking the arrest of James and Timothy Meaney on charges of underfeeding cattle, and Lieut. Daniel F. Rogers.

Twelve other troopers were acquitted, as were the Society for Prevention of Cruelty to Animals men. The jury asked the Court to "severely reprimand" them.

The convicted men face fines not exceeding $1000 or terms in prison of not more than 10 years.

The State was pitted against the State at the trial, special Assistant Attorney-Generals having been designated to defend the troopers. The prosecution stressed the allegation that excessive force was used by the troopers, while the defense contended that the officers were in possession of legal warrants, and that all they knew was that they had been ordered to apprehend fugitives from justice.

Miss Meaney was mortally wounded by a bullet which penetrated the walls of a closet in which she sought shelter from the several hundred bullets poured into the house by the troopers. The house was stormed after a night of firing.

HUMAN BONES, THOUGHT TO BE 1000 YEARS OLD FOUND IN U. S.

Parts of Skeleton Dug Up in Massachusetts by Brown University Professor.

By the Associated Press.

PROVIDENCE, R. I., June 18.—Prof. Edmund B. Delabarre of Brown University has found human bones he thinks to be 1000 years old at Assonet Neck, Mass. The bones were buried under a thick layer of peat at a spot covered by water at high tide, and were grouped in an area scarcely a foot in radius.

The bones, Delabarre believes, may have been preserved from some prehistoric cremation, or may have been in the stomach of some predatory animal when it died.

Last fall Delabarre deciphered hieroglyphichs on Dighton Rock, in Assonet Cove, as inscriptions left by the lost Portuguese navigator, Miguel Cortereal, which led Portuguese savants to reaffirm their claims that there was a pre-Columbian discovery of America by a Portuguese.

Steamship Movements.

By the Associated Press.

Arrived.

Cherbourg, June 18, Homeric, from New York.

St. Michaels, June 16, Asia, New York.

New York, June 18, Roma, from Naples.

Havre, June 17, France, New York.

Sailed.

Antwerp, June 17, Pennland, for New York.

New York, June 17, Caronia, London.

New York, June 18, Olympic, Southampton.

Southampton, June 18, Lancastria, for New York.

Southampton, June 18, Berengaria, New York.

Manila, June 17, President Taft, Seattle.

London, June 17, American Trader, New York.

Shanghai, June 18, President Jackson, Seattle.

New York, June 18, Arabic, Antwerp; Minnetonka, London; Celtic, Liverpool; Scythia, Liverpool; Colombo, Naples; Veendam, Rotterdam; Rochambeau, Havre; Caledonia, Glasgow; Muenchen, Bremen.

Says Rich Mate Left Her Destitute.

By the Associated Press.

NEW YORK, June 18.—Mrs. James Henry Hobson who described herself as a former newspaper owner in England, obtained a summons in magistrates court today for her husband, who, she charges, disappeared from their apartment last Monday, taking with him her money, passports and marriage certificates. Mrs. Hobson declared she had been left destitute and had been obliged to appeal to the British Consul for aid. She described her husband as a wealthy stock broker with Wall Street connections. She and her husband are British subjects.

ANSWERS BISHOP MANNING

By the Associated Press.

SAN FRANCISCO, June 18.—Declaration that his views on "sex experiments" had been misunderstood, and that there had been much discussion about nothing, was made here today by the Rev. Henry Lewis of Ann Arbor, Mich.

The young pastor, whose remarks to the national congress of the Episcopal church, which closed here last night, drew sharp adverse comment from Bishop William T. Manning at New York, issued the following statement: "In view of the continued publicity given to my address before the Episcopal Church Congress I wish to state that I did not and do not advocate trial marriages. I was merely pleading for a dispassionate consideration and discussion of the findings of modern science and psychology in relation to morals which may lead to the upward development of the human race."

Opera Singer to Wed Editor.

By the Associated Press.

CHICAGO, June 18.—The engagement of Miss Louise Hunter, Metropolitan opera soprano, and Henry Haven Windsor Jr. of Evanston, Ill., was announced today by Mrs. Ella Hunter of New York and Middletown, O., mother of the bride-to-be. Windsor is editor and publisher of Popular Mechanics.

PROPOSES TO FLY FROM BERLIN TO SAN FRANCISCO

Anton Koennecke, German Airman, Expects to Hop Off July 25 and Arrive at Goal in 60 Hours.

TO CARRY CO-PILOT AND 2 PASSENGERS

Three-Motor Plane Will Have Fuel for Nearly Three Days of Travel at 124-Mile Speed.

By the Associated Press.

BERLIN, June 18.—Inspired by the successes of the transatlantic flights of Lindbergh and Chamberlin, interests in Germany now are planning to establish a new world's record crossing to the west, to San Francisco and return, with the name of Anton Koennecke, German World War ace, definitely linked with the project.

It developed today that Koennecke recently was quietly given leave of absence from Lufthansa, the German aerial league, for three months, during which he is expected to organize a Berlin-New York-San Francisco non-stop flight.

While his backers have not been divulged, it generally is assumed he will fly for the Rohrbach Works, whose latest three-motor models attracted much attention at the Copenhagen International Aviation Exhibition.

Plans Trip in 60 Hours.

The plane in which Koennecke hopes to reach San Francisco in 60 hours, taking 35 hours for the crossing to New York, will carry sufficient fuel for 70 hours, and it is hoped, will be capable of maintaining an average speed of slightly over 200 kilometers (124 miles) an hour. The plane, which will be all metal and will have three motors, will be so equipped that it can start and land on land or water.

To escape questioning about his plans, Koennecke quietly slipped from Berlin for the week-end, during which he wants to formulate further plans which now call for a hop-off, July 25, with the arrival in San Francisco on July 28. The plane would remain in the latter city only four days before starting on a return flight. The dates, however, may be advanced. A relief pilot will be carried as well as two passengers, one of them an unnamed industrialist, who is said to be financing the venture.

The Ministry of Communications has approved Koennecke's plan. It is announced the Government is prepared to lend the undertaking all possible support, provided it does not lead to propaganda on the part of one aerial company at the expense of another.

Government to Aid.

The authorities will place weather and wireless services at the disposal of the German aviators, and will furnish the same aid and facilities as would be accorded to American flyers to Germany.

It is pointed out, however, that aviators before starting must submit their project to the Foreign Office, as they would not only be proceeding to America as pacemakers for a regular inter-continental service—to be expected within a few years—but also would be delegates representing the German people.

The ministry announces that the Government would not be ready for several years to consider a project for the establishment of a trans-oceanic air service, as unfavorable economic conditions in German industries do not warrant their embarking on such a venture without adequate technical, organizing and financial resources.

Koennecke is known as one of the most reliable and daring pilots in Germany. He always has been selected by Lufthansa to fly routes which are difficult from a meteorological viewpoint. During the war, Koennecke, who now is 35 years old and is married, was credited with victories over 45 planes and received the highest military decoration.

LIBRARY CIRCULATION GAINS

71,644 More Books Loaned in May Than for Month in 1926.

Circulation of library books during May increased 71,644 above the same month last year. The total number of books issued was 272,562, of which 58,000 were loaned through branch libraries. Carpenter Branch, at Grand boulevard and Utah street, has loaned more books each month since its opening Feb. 15 than any other branch.

New books added to the library during the month totaled 4454 volumes, 483 of these being in foreign languages. The Braille system of printing was employed in 41 volumes, which may be read by the blind.

Ottawa (Ill.) Airman New Entry in Dallas-Hongkong Flight.

Special to the Post-Dispatch.

EL PASO, Tex., June 18.—James M. Funk of Ottawa, Ill., was the latest entrant today in the Dallas-Hongkong flight. R. L. Bierce and L. H. Hopewell have made a joint entry with the backing of the El Paso Commercial Club and West Texas Chamber of Commerce.

LOAN OF $2,500,000 INVOLVED IN FAILURE OF TRUST COMPANY

Florida Real Estate Project Used Large Part of Sum, Witness Tells Creditors.

ATLANTA, Ga., June 18.—A loan of $2,500,000 was obtained from A. Lynch by the Consolidated Securities Co., an organization comprising executives of the Adair Realty & Trust Co. of Atlanta, a short time before its failure, E. A. Irwin, former head of the bond department, testified today at a creditors' meeting here.

A half million dollars of this loan was paid in cash to Lynch as a commission, the witness said and $1,000,000 was held under agreement by a New York bank and used later to satisfy Whitfield estate obligations. Of the remaining million, a large portion was distributed among Adair projects, and only a few hundred thousand dollars actually reverted to the Adair company. The Whitfield estates is a real estate development of Sarasota, Fla.

CHILEAN MEMBER RESIGNS FROM TACNA-ARICA BODY

Dispute Over Quorum Threatens to End Last Arbitration Agency Started by Coolidge.

Special to the Post-Dispatch.

WASHINGTON, June 18.—The resignation of Col. Rizo Patron, Chilean member of the Tacna-Arica boundary commission, on the ground that Brigadier-General J. J. Morrow, president of the Commission, and Col. Carlos Ordonez, the Peruvian member, have shown bias against the Chilean member by insisting that the presence of two members of the Commission shall constitute a quorum, is threatening to close down the last extant agency of the Tacna-Arica arbitration machinery established in 1925 by President Coolidge.

According to Peruvian officials here, the two-party quorum was decided upon by Gen. Morrow and agreed to by the Peruvian commissioner after it was found impossible to hold meetings of the Commission due to the failure of the Chilean member to attend.

In Chilean official circles here, it is explained that Col. Patron has not resigned permanently from the commission, but has merely withdrawn from its sessions until the two-party quorum ruling is withdrawn, which they contend is in direct contradiction to the rules of procedure as originally constituted.

The Commission, provided for in the Tacna-Arica arbitral award handed down by President Coolidge on March 4, 1925, was to determine the geographic boundaries of the provinces of Tacna and Arica.

ENGLAND AROUSED OVER ECLIPSE OF SUN, JUNE 29

Bookmakers Laying 2-to-1 Odds Rare Phenomenon Will Not Be Visible.

By the Associated Press.

LONDON, June 18.—The total eclipse of the sun which will take place over a portion of Great Britain early on the morning of June 29, has aroused the sporting blood of old Britain.

Bookmakers, realizing the national love of their countrymen to lay odds on everything from running horses to shooting stars, are taking a flyer into science and are willing to wager all takers 2 to 1 that the rare phenomenon will not be visible. They base their judgment on the uncertain weather conditions prevailing at this time of year.

Scientists are sending six expeditions into Northern England with tons of instruments, cameras and telescopes. Hundreds of thousands of others, including the Prince of Wales, are preparing to catch a layman's glimpse of the suns corona.

Scores of special trains and airplanes will go northward from London and thousands of motor cars with eclipse excursionists. Resorts such as Blackpool, Hartlepool and Southport, are preparing for a night of jollity preceding the eclipse. Licenses have been granted publicans from 4 to 11 a. m. on "Eclipse day."

Numerous scientific expeditions also are in Norway for the eclipse.

COLLEEN MOORE SUED OVER HER $1,000,000 CONTRACT

First National Says She Walked Off Lot With Husband Last Month.

Special to the Post-Dispatch.

NEW YORK, June 18.—Because Colleen Moore, flapper of the films, followed her husband, John McCormack, off the First National lot in Burbank, Cal., last month, First National yesterday filed a complaint with Supreme Court Justice Mullan, asking that he compel the actress to arbitrate terms of a contract involving $1,000,000. She intends to sail for Europe for an extended visit, the complaint asserts, thereby violating her contract.

The producing company alleges that as a result of Miss Moore's refusal to act in the pictures chosen by and for her, the concern will lose more than $1,000,000. She has admitted having received $945,000 from the company on a $1,000,000 contract, but has appeared only in seven of eight pictures stipulated in the contract.

THREE HURT IN DERAILMENT

Four Coaches of M. & O. Train Leave Track.

Three passengers were slightly injured early yesterday when the locomotive and four coaches of a Mobile & Ohio train were derailed near Houstoff, Ill., about 40 miles south of St. Louis. The train was bound for St. Louis. An excursion train carrying 500 passengers for St. Louis for the Lindbergh reception was delayed, but got here in time for the downtown parade.

ANCIENT SLABS FOUND ON ARDUOUS JOURNEY

Deciphering "Sinai Inscriptions," Being Attempted in Cairo, May Cast Light on Bible.

By the Associated Press.

JERUSALEM, June 18.—The recent discovery on Mount Serabit of fragments of the mysterious "Sinai inscriptions," which have puzzled archeologists for years, was the reward of pains-taking work and a difficult journey into the interior of Sinai Peninsula by Prof. Kirsopp Lake and Prof. Robert Blake of Harvard University.

The professors, members of the Harvard-Michigan Expedition, had great difficulty in reachin Mount Serabit, which is 11 days' camel ride from the coast and is in an almost inaccessible region.

After taking the important find to Cairo, where the inscriptions were deposited in the Museum, the professors set to work in an attempt to decipher them. Dr. Butin, director of the American School of Oriental Research in Jerusalem, likewise is engaged in deciphering the inscriptions.

The missing link between the language of pictures—hieroglyphics—and the language of letters—the alphabet—may lie in an interpretation of the so-called "Moses inscription," as the Sinai inscriptions on stone slabs are known.

The Sinai slabs were found in 1906 by Sir Flinders Petrie, the noted British archeologist, but were not deciphered until 1916, when Prof. Alan Gardiner, the British authority, deciphered one word "Ba Alat" which means "mistress." In 1923, the German archeologist, Prof. Grimme, gave out a complete translation of the slabs, saying they referred to the finding of Moses in the bullrushes. Both Prof. Gardiner and Prof. Petrie, however, declared Prof. Grimme had misunderstood scratchings on the slabs for letters, and that the translation was worthless.

Archeologists say the one word "Ba Alat" shows that the people of the Sinai Peninsula turned hieroglyphics or word pictures into a sort of alphabet. This is considered of great significance, because from these people the Phoenicians or Aramaics may have derived their alphabet, which they passed on to the Greeks, from whom eventually was derived the alphabet in use today.

News of the discovery of fragments of the Sinai inscriptions was received in Boston May 27 in a short message from Prof. Lake to the Boston Herald. Harvard University authorities declared the inscriptions might throw an entirely new light on Moses and Biblical history, and might furnish the key to the baffling characters of the strange half-Egyptian, half-Semetic language which flourished nearly 3000 years ago.

PROSECUTION OF GHOST ASKED

Kansas Farmers Report Seeing Restless Spirit.

By the Associated Press.

GREAT BEND, Kan., June 18.—Prosecution of a ghost, on complaint of some of the most substantial citizens of the county, was the unusual situation that confronted Wayne Lameroux, County Attorney, today. Complainants swore they had seen the restless spirit and been disturbed by it.

"Go and bring in your ghost while I look up the law," Lameroux told Fred Koett, farmer, on whose place the ghost has been seen. "We'll throw him into jail. We might charge him with disturbing the peace." Since the first of the year strange noises have been heard about the Koett house at night, and the following morning the family has found pictures turned to the wall, a statue of the Virgin Mary changed from one wall to another, doors unlocked and the keys in their usual places.

Gives $250,000 to Triangle Club.

By the Associated Press.

PRINCETON, N. J., June 18.—Thomas McCarter of Newark, president of the Public Service Commission, tonight donated $250,000 to the Princeton Triangle Club for construction of a theater. The theater will have a seating capacity of 900.

EMBEZZLEMENT OF PUBLIC FUND CHARGED

Warrants Issued for Five, Including Lake County, Ill., Treasurer and Predecessor.

By the Associated Press.

WAUKEGAN, Ill., June 18.—Warrants have been issued for five men, including the Lake County Treasurer and a former holder of that office, who are charged with conspiracy to embezzle $100,000 of the county's funds, it was learned tonight.

Two of the men—Clark C. Nye, Wichita, Kan., oil promoter, and Harold Martin, Brownsville, Tex.—have been arrested. The others involved are Roy Bracher, Count Treasurer; Ira Pearsall, former County Treasurer, and Caleb Busick of Wilmette, Ill.

Nye, who was brought to Waukegan today, was released in bonds of $5000. Martin, according to a county official, is enroute to Waukegan in charge of the Sheriff.

The alleged embezzlement, the State charges, occurred in 1922 and recently was uncovered by the County Commissioners who gave the information to A. V. Smith, Lak County State's Attorney, and he field the complaints.

It is the State's contention that t county money was withdrawn from the Security State Bank of Waukegan, of which Martin was at that time cashier, and transferred to the First National Bank of Eureka, Kan. Nye was an officer of the Kansas bank then. Ultimately, the Eureka bank closed and charges of misappropriation of funds were filed against Nye. They later were dismissed. Eventually, too, the Waukegan bank met with financial difficulties.

At the time of the transaction which Nye said was legitimate, took place, the Wichita man was president of the Barrington Oil Co. of Waukegan; Busick was vice president and Martin was treasurer. From 1923 to 1927, Pearsall was the treasurer of Lake County and at the beginning of this year, Bracher again assumed the office.

The warrants on others of the alleged conspirators have not been served.

TORONTO INVITES LINDBERGH

Requested to Attend Exhibition Prince of Wales Will Open.

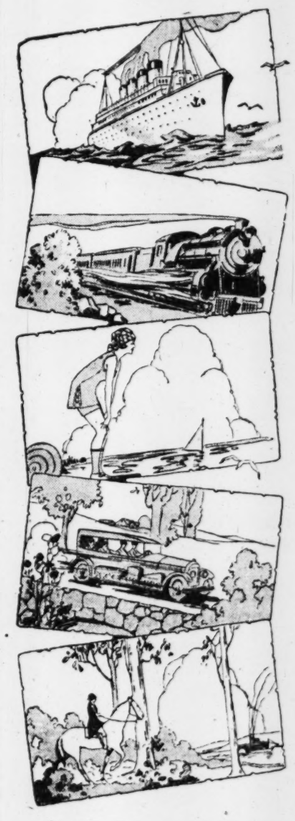
By the Associated Press.

TORONTO, Ontario, June 18.—The Canadian National Exhibition hopes to have as its guests the present outstanding young man of each of the two great English-speaking nations. Having invited the Prince of Wales to open the exhibition, Aug. 27, officials today invited Col. Charles A. Lindbergh to be present.

The invitation congratulated Lindbergh on the success of his transatlantic flight and urged him to give the people of Canada an opportunity to congratulate him in person. They explained that the exhibition would be the logical place for his reception in Canada.

Abie's Irish Rose
To Be Published in Serial Form
Commence Reading it Tomorrow
in the Daily
POST-DISPATCH

Helpful Information about RESORTS *and* TOURS



The Post-Dispatch Resort and Travel Bureau has entered its third year of broader usefulness to the traveling public in St. Louis and the Great Southwest. Each year's added experience in personal contact with thousands of travelers has developed constantly increasing efficiency for the Bureau.

Preparations for the Season of 1927, which were under way for months, are now complete. Bureau employees have accumulated up-to-date information. Map makers have collected the most recent facts about highway construction; railway and steam hip companies are supplying the Bureau with every schedule change as soon as it is made; resorts, hotels and camps have supplied new information and every other possible avenue of information has been explored so that the Post-Dispatch Bureau of 1927 is even better equipped than ever before.

What Are Your Vacation Plans?

Do you want to go North, East, West or South—near or far—Do you want to travel by train, steamboat, steamship or automobile? Whether your plans are definite or indefinite, the Post-Dispatch Bureau will help arrange all details. Railroad, sleeper, steamship or hotel reservations will be made if desired. The best automobile routes and interesting side trips will be suggested.

This service is free—the Bureau has nothing to sell except some very handy and reliable state maps which cost a dime and an atlas which sells for half a dollar, but you will not be urged to buy any of these unless you want them.

Personal calls, letters or telephone inquiries will receive prompt, courteous, efficient attention

More Than 25,000 People Served

More than 25,000 people were served by this Bureau last season. The scope of the inquiries, as the partial list below shows, extended from the Gulf to Canadian points and from the Atlantic to the Pacific—however, a number of intercontinental tours were arranged.

Location of Destination	Number of Inquiries
Michigan	670
Minnesota	635
Wisconsin	773
Chicago	778
Detroit and Canada	968
Niagara and Canada	678
New England and Canada	137
New York and Philadelphia	1056
Florida	381
Gulf State	297
Colorado and National Parks	896
California, Oregon and Washington	948
Ozarks	2404

ST. LOUIS POST-DISPATCH

The highest ranking P+D+C newspaper of The BILLIONAREA—*the Greater St. Louis Market*

The BILLIONAREA

~ the Greater St. Louis Market



For low selling costs, select concentrated markets

Where People Crowd *to* spend their money!

The big sales problem for 1927 is more than mere volume—it is volume at low cost.

Two big factors will engage the sales manager's attention for 1927: (1) The more accurate selection of economically covered markets in which to drive for business; (2) The greater use of that reliable producer of low-cost sales volume:—metropolitan newspaper advertising.

Concentrated markets, where people and buying power are crowded into a concentrated area, offer obvious opportunities for volume sales at low cost. The great billion-dollar metropolitan markets prove especially profitable because they are so *accessible to effective and economical coverage* by both salesmen and newspaper advertising.

Markets which consist largely of scattered and relatively inaccessible areas, with low average buying power, are much less interesting because of the high cost in money, effort and time required to obtain volume sales.

The Billionarea, the Greater St. Louis Market, stands next to the top of all metropolitan volume markets in conditions most favorable for volume sales at low cost. The Billionarea contains 145 times more people per square mile than the small town and rural communities outside the concentrated area. Average family purchasing power is three and one-half times greater within The Billionarea than outside of it. The Billionarea's million population is far more accessible to salesmen than any million people in rural and small town markets. And most important, the purchasing power of The Billionarea also is made "accessible" by the remarkable circulation coverage of the St. Louis Post-Dispatch.

The St. Louis Post-Dispatch reaches practically every home of purchasing consequence in the entire Billionarea—30,000 more families daily, 80,000 more Sunday, than any other newspaper. The families within The Billionarea *reached* by the Post-Dispatch earn and spend more than a billion dollars each year.

With a market so large, so rich, so concentrated—with a circulation coverage so complete and effective—the St. Louis Post-Dispatch offers an outstanding opportunity to Advertisers for big volume sales at low cost.

The proof of this opportunity is evident by the fact that for years more advertising, local, national and classified, combined, has been placed in the Post-Dispatch than in the second and third St. Louis newspapers added together.

The Billionarea—
The Greater St. Louis Market

The Billionarea is the Greater St. Louis market as it actually exists and as officially designated by the Audit Bureau of Circulations. Its boundary is simply the physical limits of metropolitan St. Louis on both the Missouri and Illinois sides of the Mississippi. It includes all (and only) that area where concentration of People, Dollars and Coverage (P+D+C) offers a volume market at low cost for advertisers.

P+D+C
The Advertiser's Micrometer of a Newspaper

The very principles that have been long recognized as fundamental in the analysis of any market are for exactly the same reasons fundamental in the analysis of a newspaper's market.

Those principles are the relation of Population, Dollars (or Purchasing Power) to Coverage.

The P+D+C Manual and the Book of Information About The Billionarea—the Greater St. Louis Market—will be mailed free to anyone interested in the advertising and sales opportunity of this market.

The highest ranking P D+C newspaper of The BILLIONAREA—*the Greater St. Louis Market*

ST. LOUIS POST-DISPATCH

Index To Classified Advertisements In This Section

Animals ..... Pt.9,Pg.
Aquariums, Fish ..... Pt.9,Pg.
Automobiles
Auto Accessories
Auto Loans
Bicycles, Motorcycles
Birds, Poultry ..... Pt.9,Pg.
Boats, Launches
Books, Periodicals
Building Material
Clothing
Coal, Coke, Wood
Exchange (Miscel.)
Horses, Vehicles
Household Goods
Household Goods Wanted
Instruction (Music)
Jewelry, Gold, Silver
Machinery
Miscellaneous
Motorcycles
Musical
Office Furniture
Pianos—Musical
Poultry, Birds ..... Pt.9,Pg.
Radio Supplies
Refrigerators
Seeds, Plants
Sewing Machines
Stamps and Coins
Table Supplies
Typewriters

FOR ANIMALS POULTRY AND BIRDS

SEE PAGE 5C PART 9

FOR SALE—WANTED

MISCELLANEOUS FOR SALE

ACETYLENE GAS PLANT—Just think for a child; furnishes gas for c and lighting; very cheap. Box H Post-Dispatch.

ALL KINDS of chemical glassware, c mals and other equipment for laborat 4663 Westminster.

AUTO TRUNK—Tourist's; all leat bargain; never used. Parkview 0363

AWNING—Striped; one year old; 17 serial frame. 704 N. Euclid.

BAND SAW—11-inch foot power. 3191 S. Grand; Monday.

BASEBALL SUITS—Used; good condi $5. 1105 Pine. GArfield 5088.

BATTERY CHARGER—Constant, ne tial 200 amperes; like new. H 3457

BEAMS—Channels, angles, all sizes flagged rods, steel storage tanks, and fittings, radiators, steel sheets, tub plumbing supplies, well pipe and fitti anything in iron and steel. St. Louis & Supply Co., 16th and Clark. GAr 4500.

BEAR RUG—Mounted; no dealers. 1438 Monroe st.

BUILDERS and surveyors' instrum new and used; at attractive prices. per 615 Broadway, 5th floor.

BUTCHER COOLER—Brecht, small; large used chest. 1107 S. 12th.

CASH REGISTER—Rings $5 to $10 good condition; only $15. 1007 Ma

CEDAR MOTH BAGS—8 large; for Tell Morris Hide Nth and Broadw

BUTCHER OUTFITS—Latest style, ice, freezer cases, scales, grinders, blocks, cash registers, all like new; 1007 Market.

COFFEE MILLS—Meat choppers; makes; rebuilt; hand and electric; sales. Siemer, 4100 N. 21st st.

COFFEE MILLS — Meat choppers; makes, rebuilt; hand and electric; sales. Siemer, 3501 N. Broadway.

CULVERTS

Steel; from 6-inch to 6-ft. diameter; quantity can save you money. ST. LOUIS IRON & SUPPLY CO. 16th and Clark. GArfield 4200.

DOCTOR'S INSTRUMENT CASE—Op ing table and equipment. Phone 3256.

ELECTRIC DRILLS—½" ¾" ½" able; exchange. 360 Hillside. We Grove.

FANS—Two Emerson ceiling fans, bolt 6100. Snider Electric Co.

FANS! FANS!

Exhaust, desk, ceiling, A. C. and D. ator style, low prices. Behringer Market.

NEW FAN BARGAINS

New ventilating fans, so cheap afraid to quote prices. COLUMBIA CO. 1114 Pine st.

FURNACE—Large Front Rank at Delmar. Call DElmar 0371.

FURNACE—Hot-air, used but a time; new style Home Comfort. A other hot-air furnaces, all cond Schmidt Bros., 4371 Laclede.

FURNACE—Hot-water, to heat 8 ro new style American boiler; used years; with pipes and radiators, ma that go under the windows. Also hot by plant; will heat a 12-room house; 50 others all sizes; hot water, hot air steam. Schmidt Bros., 4371 Laclede. Delmar 2900.

GARAGE—Portable steel, $145. Econ Steel & Wire Co., 2850 Easton.

GASOLINE ENGINE — 4-horsepo $50; grinding machine, $6; motorcycle hot water, $6; Westinghouse electric re ceiling fan, $10. WYdown 0694.

GASOLINE ENGINE — 4-horsepo $50; grinding machine, $6; motorcycle hot water, $6; Westinghouse electric re ceiling fan, $10. WYdown 0694.

GOLF CLUBS—5; new; $3.75. LA 0403.

HOSE—1000 feet regulation size fire Perfect; some good condition; chea

HUMMER B. E. CO., 624 Chestnut.

HOTEL RANGES—Our specialty; new or small; all standard makes; real savings on any style. 1007 Market.

ICE NUMBERS—The new opal n light shines through like electric and night; beautiful; attractive. Franklin Co., 15th and Locust.

INVALID CHAIRS—Invalids beds; for or rent; canes, braces, trusses, supporters. H. E. Lehde, 8 S.

INVALID WHEEL CHAIRS AND BE for sale or rent; sickroom equipme Service Section. 4219 Olive st. Forest 3097.

JUNK—Bar Fan Radio, D & R, motor 4460A Find

LAWN MOWERS—Used; $2 and up and repaired; reasonable. 4460 Gibson

OIL BURNER—New Round Oak; ste 1007 Market st.

OIL BURNER—New Round Oak; ste automatic; reasonable.

PAINTS—Direct from factory; $2. white; also all for second 4561

PAINTS—$1.50 new gallon; lead & Sherwin-Williams. 1405 Franklin.

PAINTS—We have made paint since if you want quality and price Sherwin-Williams Paint Co., St. Louis, Mo.

PAINTS—Outside, white and gray, in gals., $2.25 gallon. 3568 S. Broad

PAPER CUTTERS—19 and 25-in.; Seybold press. 1231 Market.

PHOTO OUTFIT—Complete 2 cam Kodak; 3254A Wyoming.

SECOND-HAND PIPE

Boilers, building iron, scale beam Hyde, tanks, motors and machinery 4241. PIPE AND SUPPLY, 1318 S

Pipe

Guaranteed Compliance. Also Building Permits Procured. Kimball 1138. D. WOLFF & SON 4219 S. Fourth.

Index To Classified Advertisements
In This Section

	Page
Animals	Pt.9,Pg.5
Aquariums, Fish	Pt.9,Pg.4
Automobiles	2
Auto Accessories	4
Auto Loans	2
Bicycles, Motorcycles	1
Birds, Poultry	Pt.9,Pg.5
Boats, Launches	1
Books, Periodicals	2
Building Material	2
Clothing	2
Coal, Coke, Wood	2
Exchange (Miscel.)	1
Horses, Vehicles	2
Household Goods	1
Household Goods Wanted	1
Instruction (Music)	2
Jewelry, Gold, Silver	2
Machinery	2
Miscellaneous	1
Motorcycles	1
Musical	2
Office Furniture	2
Pianos—Musical	2
Poultry, Birds	Pt.9,Pg.4
Radio Supplies	2
Refrigerators	2
Seeds, Plants	2
Sewing Machines	1
Stamps and Coins	2
Table Supplies	2
Typewriters	2

FOR

ANIMALS

POULTRY AND BIRDS

SEE PAGE 5C PART 9



MISCELLANEOUS FOR SALE
SECOND-HAND PIPE

For all purposes; guaranteed first-class condition; also fitting, valves, etc. We can save you money.
ST. LOUIS IRON & SUPPLY CO.,
16th and Clark. (Garfield 4320. (c)

POPCORN MACHINE—Butterkist; like new; $100. 100 S. Twelfth.

RESTAURANT EQUIPMENT AND FIXTURES—All styles, cash registers, cigar cases, counters, stools, tables, chairs, linoleums, coffee urns, steam tables, hotel ranges, refrigerators, kitchen utensils, etc.; complete outfitters, new and used; terms; most reasonable prices. Bensinger Co., 1007 Market.

RUGS—Axminster and velvet. Empire Cleaning Co., 3514 Olive. (c)

SHELVING, lumber, book cases, fixtures. The W. H. Miner Co., 512 Pine st.

SMALL stock of dry goods and fixtures. 4596 Easton av.

SOFT DRINK PARLOR OUTFITS—All kinds and sizes; exceptionally low prices. Bensinger, 1007 Market.

STATIONARY WASH TUBS—2; $7.50 each; moving, 2825 January.

STEAM KETTLES—Copper jacketed; like new; cheap. 1007 Market.

TANKS—Large, cypress and white oak. EAST 1021W The Horck Cooperage Co., 1202 Colas av., East St. Louis, Ill.

TRUNK—Murphy Wardrobe, A-1 condition, $10. FOrest 3262. (c)

TRUNKS—New and used; also rented. Missouri Trunk Co., 4908 Delmar. (c8)

TRUNK WARDROBE—$55; Hartman; excellent condition. $20. CAbany 1803M.

TRUNKS—Wardrobe and dress; cheap. Metropolitan Storage Co., 3950 Olive. (c57x)

VICTOR X-RAY—Complete with all accessories. 3008 Pestalozzi. (c)

VIOLET RAY—"Renulife;" $45 value, $22.50. 3649A Gasconade. Riverside 7034W.

WATER HEATER — Thermostatic storage gas heater; like new. 750 Leland, second floor north.

WATER HEATERS—New Keystone automatic storage, only $70; 1 slightly used automatic, $35. P. Burns Plumbing & Heating Co., 5908 Delmar. (c99)

WATER HEATERS—Tank heater for hot water, good for rooming house or hotel. We have a number of different sizes. Schmidt Bros., 4371 Laclede av. (c7)

WHY pay more? Magnetic belts, $14.95, reg. $30. Lobre Holland bldg. (7)

WINDOW SHADES measured, installed, materials, prices, service the best. Standard Shade Co., 2331 Olive. CEntral 3873. (c99)

X-RAY MACHINE—Campbell Clinical 5-inch 30 milliampere Mobile; complete with 30 milliampere Coolidge tube. Wound for 220-volt 60-cycle alternating current. Excellent condition. Fine for physician or physician and dentist. Dr. A. Westerfeld, St. Charles, Mo.

MISCELLANEOUS WANTS

ANIMAL HEADS mounted, such as deer, elk, etc.; mounted fish, birds, in good condition. Call or write Halfin, 3101 Olive. (c99)

BATHTUB Wtd.—Bowls, desk, refrigerator, Cord Storage Moving Co., CAbany 5970. (c)

ELECTRIC GARAGE SIGN—Brock Garage, 4418 Olive st.

FEATHERS Wtd.—Any kind. DElmar 2378W. Write Greenberg, 4327 Evans (c65)

FURNACE Wtd.—Secondhand. Phone JEfferson 2906 or Jefferson 1217. (c99)

NEWSPAPERS, MAGAZINES, JUNK Wtd —Forest 3505R. Please call before 12.

POP CORN MACHINE Wtd.—To rent. Phone Grand 9279.

WANT 25 loads of clean dirt. Hiland 1242.

SEEDS, PLANTS AND TREES

GRADING, sodding; also sod in any quantity; chain. GRand 7117W.

SEEDING, SODDING—Grading; black earth. Riverside 7480M. (c)

BICYCLES—MOTOR CYCLES
Wanted

MOTOR CYCLE Wtd.—Indian. JEfferson 4372.

For Sale

BICYCLE—Bear Cat racer; excellent condition; reasonable. 3409 Gilles.

BICYCLE MOTOR—$25 complete. Victor 4358M. 2713A Armand. (c)

BICYCLE—Girls' 28-inch wheel; in good condition. 5001A Alfred.

BICYCLE—Girls, like new. 3915 Botanical. (c)

BICYCLE—Silver-Johnson racer; good condition; $15. 5365A Easton.

BICYCLE—Girls Thorobred. $12. 2553 Maiden Lane.

BICYCLES—Columbia Racers; like new; $10; one coaster $10. 2804 N. 15th st.

BICYCLE—Stutz racer; fine condition; cheap. 4765 Alma. (c)

BICYCLE—Racer; in good shape; bargain. 1445 N. Garrison. (c)

BICYCLES—Used, all sizes, $8 up; call us for bicycle repairs. Huebie Cycle Co., 1418 Franklin. CEntral 9725.

MOTOR CYCLE—Harley Davidson; side car; good condition; cheap. 1815 S. 2d.

MOTORCYCLE—Good condition. $75. Call Hiland 7373. (c)

MOTOR CYCLE—Harley, 1925 "74"; bargain for cash. Call before noon. 4840 Palm

MOTOR CYCLE—Harley-Davidson, with side car; $25; big bargain. 2945 Franklin av.

MOTOR CYCLES—Big sale; used, prices smashed; your own terms; small down payment may be your ride; large stock to select from. See us first and save the difference. Open evenings till 8, Sunday morning 9 to 12. Hurck Motor Cycle Co., 2127 Locust. (c99)

Motorcycles $50 Each

Bring cash, ride away, they run. Harleys, Indians, Excelsiors; rows of 'em. Others $100, $150, $200 and up.
JOHN P. HALLAS & CO., 3950 N. 12th.
Henderson and Excelsior Dist.

ST. LOUIS GYPSY TOUR will be held next Sunday, June 26. Start at City Hall on 12th st. at 8 a. m. Mascoutah, Ill., is the destination. Trade your old bus in on a new one and ride to Tour in style. New machines $248 to $350. Used machines as follows:

1926 Henderson, excellent condition; like new	$300
1923 Harley-Davidsons	$85
1924 Harley-Davidsons	$100
1926 Harley-Davidsons	$225
1927 H. D. demonstrator	$300

Cash or time payments; open evenings and Sunday mornings.
OLIVE CYCLE & MOTOR CO.
1045 N. Grand bl.
Harley-Davidson Distributors.

BOATS AND LAUNCHES

BOATS—14 feet long, new, $35. LIndell 6057M. 3002 N. Grand. (c)

CANOE—Like new, Kennebeck model; offer. Call Kirkwood 219W.

BOATS—Built and repaired; all kinds and sizes. 0926 S. Broadway. Riverside 1569R.

ELTO MOTORS—Latest twin-six on display; $143. Wagner Gear Co., 3701 Locust.

HOUSEBOAT—Real; 4 rooms; afloat. Berry st. foot Mall st.

HOUSEBOAT—Small; afloat foot of Mall st.; cheap. Berry.

MARINE MOTOR—Single cylinder, 7 h. p.; good condition; $25. 4588 Lucky st.

MARINE AND MOTOR SUPPLIES—Webb Hardware Co., 806 N. Broadway. Phone CEntral 2119.

MOTOR SPEED BOAT—1 Curtis OX-5; cheap. Riverside 7804W.

MOTOR BOAT—Cabin cruiser; 35-foot; also single-cylinder Evinrude motor; chean Jefferson 6837.

ALL KINDS of outboard motor boats, launches, houseboats and marine hardware. Owen Sundays, Barbour Metal Boat Works, Valley Park, Mo.

TRADE your old outboard motor in on one of the new Johnsons, priced at from $115 to $210, and enjoy to the utmost that summer vacation; cash or time payments; factory service on Johnsons. Open evenings and Sunday mornings.
OLIVE CYCLE & MOTOR CO., 1045 N. Grand bl.

EXCHANGE

EXCHANGE painting and papering for used car. GRand 4749W.

FORD COUPE Wtd.—In exchange for piano. See piano at 1625 Ohio.

FURNITURE—4 rooms complete; will exchange for auto. Call before 11 a. m. Sunday, or after 6 p. m. any day. 5817A Delmar.

PAINTING—Or decorating for good automobile. DElmar 5224J. Drake.

WILL exchange player-piano, like new, for closed car. COlfax 6115J.

HOUSEHOLD GOODS
Antiques

ANTIQUE furniture; hand-carved fireside benches; four-post beadsteds, high-grade dressers and chest of drawers; hand-carved sofa; mahogany hall chest at half price. Open Sunday all day till 8 p. m. 719A N. Theresa av.

BANJO CLOCK—Gilt mirror, twin-top table, mahogany sideboard. 4848 Page.

JENNY LIND BED—Walnut rocker, poster bed, sewing cabinet. 3912 Finney, Monday. (c)

TABLE—Mahogany; pedestal base, claw feet, length 48 in. Lindell 5925W.

HOUSEHOLD GOODS FOR SALE

BABY BED—Kiddie Koop; cheap. PArkview 3614W. (c)

BABY BUGGY — Good condition, cheap. PArkview 1785J. (c)

BABY BUGGY—$5; living room set $12; furniture. 3820 Page.

BABY BUGGY—Tan; in good condition. Hiland 5376. (c)

BABY BUGGY—Gray reed; Lloyd; like new. 4112 West Pine. (c)

BABY BUGGY—Gray wicker. 4319 Clayton.

BABY BUGGY—Twin; reed; good condition. 4504 Blair.

BABY CARRIAGE—Reed, reversible; buffet, like new, cheap. 4129 Juniata.

BABY CARRIAGE—Good condition. 3839A Fairview av.

BABY CARRIAGE—Blue reed, good condition. 3540 Giles, LAclede 2418. (c)

BABY CARRIAGE—Reed; corduroy lined, and sulky; cheap. 4112 Juniata.

BABY STROLLER—Good condition; $8. LAclede 4299. (c)

BED—Dresser and chiffonette, $25. 915 N. Broadway.

BED, mattress and springs; like new. 2826A St. Louis. (c)

RUG — Smith's Wilton, slightly used. $29.75. H. Davis Furniture Co., 1516 Franklin.

BED and wardrobe, fine condition; reasonable. 4708 Farrelman av., 1 block west of Gravois.

BEDS.

Of all kinds, up-to-date Simmons and Smith-Davis; twin size and nice full-size box-end beds; walnut color; these beds are brand-new; only samples; little scratched; have new springs to fit same and new mattresses of all-cotton or felt. A call will convince you.
LEVY BROS., 311 S. 14th st.

BEDROOM AND KITCHEN—Complete; 446 Dover pl., Riverside 0338W.

BEDROOM SUITE—Walnut; almost new; rugs, floor lamp. 5219 Cates. (c)

BEDROOM SET—3-piece, and rug, $45. 5293 Northland.

BEDROOM SUITE—Walnut; also 9x12 rugs. Call 3711 Gravois. (c)

BEDROOM—Dining room suite; piano; gas range; other things. 3418 Cook. JEfferson 5110.

BEDROOM SUITE—4-piece American walnut; real bargain, $95. Steiner Furniture Co., 2200 S. Broadway. (c26)

BEDROOM SUITE—Complete; practically new; leaving city; will sell cheap. Call Parkview 3309J. 5333 S. Rosebury, rear.

BEDROOM SUITES and Couples, bargains for cash. Ellerbrake Co., 1017 Lucas. (c92)

BEDROOM SUITE—White ivory; almost new; good bargain; call Sunday morning. PArkview 0334W. (c)

BEDROOM SETS.

Several to pick from, in oak and American walnut; 4 pieces, includes bow-end bed, vanity dresser, chiffonobe and large dresser; will sell at low price.
LEVY BROS., 311 S. 14th st.

BED DAVENPORT SET—3 pieces, gas ranges, other nice pieces of furniture. Lindell 2590.

BRASS BED—With springs, excellent condition; bargain. 4755 Alma. (c)

BRASS BED springs and mattress; one Simons bed spring and 2 mattress practically new. COlfax 6967W. (c)

BREAKFAST SET—And hall runner, almost new. 3742A California av.

BREAKFAST SET—3 pieces, Portable Victrola, set of china, hall runner, new vacuum cleaner. 5039A Enright. FOrest 0957W.

Breakfast Sets, $15.75 to $19.75

Gray enamel and red enamel breakfast sets; 5 pieces to the set; easy terms; basement bargain section of sample and reconditioned furniture.
HELLRUNG & GRIMM
9th and Washington

BUFFET—$16; davenette set, $25; blue gas stove, 3808 Morganford.

BUFFET—Tabouret china closet, mahogany; beautiful Wilton Rug, $29. 3843A Easton. (c)

BUFFET, dining table, 2 beds, springs and mattresses; tabouret dresser, 3 rugs, hall runner; Theobold Haviland dishes, refrigerator; all in first-class condition. FOrest 7343W. (c)

BUFFETS—Chiffoniers, dressers, ward robes, dressing tables, china closets, leather-seat chairs, kitchen cabinets, beds, mattresses, heaters, gas ranges, Axminster rugs, Congoleum. 2021 Shenandoah. (c99)

BUFFETS, $15 to $45

Golden oak buffets in a variety of styles and finishes; some are like new—all in good condition; time payment plan; sample and reconditioned department.
HELLRUNG & GRIMM
16th and Cass Store

BUNGALOW RANGE—Gray oak; new goods; $65. 915 N. Broadway.

BUNGALOW RANGE—All enameled, will sell cheap; slightly used. Steiner Furniture Co., 1200 S. Broadway. (c87)

CARPET STRIP—Rug, feather pillows, some furniture. 3916A Lindell or Lindell 3070W.

CARPETS—Large velvets; also 2 large rugs, slightly used. H. Davis Furniture Co., 1516 Franklin. (c)

CHIFFOROBE—$55.00; ice box $8; kitchen cabinet, screens. 4529 Manchester av.

CHIFFOROBE—Sample. $17.50. Steiner Furniture Co., 2200 S. Broadway. (c1)

CHIFFOROBES.

Oak and walnut, new and used; $15 up; real bargains. WIEHE, 1318 Franklin. (c9)

CHIFFOROBE.

American walnut, oak or mahogany; big lot to pick from; will sell at low prices for cash. LEVY BROS., 311 S. 14th st.

CHILD'S BED—Drop sides, mahogany; living-room table, velocipede. PArkview 3721J. (c)

CHINA CABINET—Bent glass, large one; $18.50. Monday, 2721 Lafayette. (c)

CHINA CABINET—Lead brazed doors; reasonable. 3951A McPherson. LIndell 0885J. (c)

COAL RANGE—$4; gas range, $1; both excellent. 4339 West Pine, 10 to 2. (c)

COMBINATION RANGE—Also heating stove. 2205 Mullanphy.

COMBINATION RANGE—Blue enamel; Quick Meal; good condition; cheap. 5400 Bingham. (c)

DAVENETTE SET—3-piece; cheap; good as new. 2800 Pasteur, Overland. (c)

DAVENETTE—Kitchen cabinet, iron beds, springs, mattress. (c)

DAVENETTE SUITE—3-piece; and piano. 3217 Osceola st.

DAVENETTE SUITE—Floor sample; will sell cheap. Steiner Furniture Co., 2200 S. Broadway. (c53x)

DAVENETTE SET—3-piece, mahogany, $10; kitchen cabinet $10; dresser, $5; rug, $6; child's bed, $4. 4214 California.

DAVENETTE SET—Singer sewing machine, Victrola, icebox, rug. Quick Meal gas range. 5322 Grace.

DAVENETTE SUITE—3 pieces; excellent condition; cheap; price 3003 S. Compton. (c)

DAVENETTE SET—Kitchen cabinet, Victrola, rocking chair and small table. Call before 4 p. m. Sunday afternoon. 1925 Hodiamont. (c)

DAVENETTE SETS.

Odd oak or mahogany; been renovated and upholstered; always new; will sell at
LEVY BROS. 311 S. 14th st.

DAY BED—Cretonne cover, new; price $25. Riverside 6383R.

DAY-BED—2-piece mahogany living room. Quick Meal gas range, lamps, kitchen linoleum, dishes. 1001 Arlington. (c7)

DAY BEDS

Latest styles; almost new; will sell at low prices. LEVY BROS. 311 S. 14th st.

DAY BED—Like new; with cover and mattress. Call between 2 and 6. Apt. 301. 5386 Pershing, fourth floor.

DINING SUITE—9-piece; cheap. 749 Bayard. FOrest 4533.

DINING ROOM SET—Oak; cost $1500; $150. Cord. 5736-42 Easton. (c)

DINING ROOM SUITE—American walnut rug and lamp. 3316 Iowa.

DINING ROOM and bedroom; good as new cheap. 1853 S. Spring, first floor north.

DINING TABLE—China closet, day-bed, chairs, rugs. LAclede 1886.

DINING ROOM SUITE—Walnut; also 9x12 rugs. Call 3711 Gravois. (c)

DINING ROOM SUITE—Mission style, 8 pieces, $90. 2021 S. Jefferson. (c)

DINING ROOM SUITE—Twin beds. Call Hiland 0867. (c)

DINING TABLE—6 chairs and buffet; $35. 915 N. Broadway.

HOUSEHOLD GOODS FOR SALE

DINING ROOM SUITE—Walnut, 9 pieces, $45; bargain. 201 S. Jefferson. (c)

DINING-ROOM SET—Walnut; 9 pieces, elegant. 4248 Maryland.

DINING SET—9 pieces; $35. Monday, 2721 Lafayette. (c)

DINING ROOM FURNITURE—Combination blue enamel range, Quick Meal; 1 rug, 9x12. 5371 Wells.

DINING ROOM SUITE—Complete; 9 pieces, $98. Steiner Furniture Co., 1200 S. Broadway. (c83)

DINING TABLE—And buffet; refrigerator, bedroom set. CAbany 0304R. 3947 Ridgedale. (c)

DINING-ROOM SET—9 pieces, cheap; velocipede; mahogany floor lamp. 5795 Westminster, second floor west.

DINING SUITE—Beautiful walnut; used few months; will sacrifice. Phone HIland 2317. (c)

DINING ROOM SUITE—9-piece, mahogany, $75; 3d floor, 710 Syracuse, University City. (c)

DINING ROOM SUITE — 8-piece; and Simmons twin bed. PArkview 6029M.

DINING-ROOM SETS

One 9-piece American walnut; almost new; several others; sell at low prices and take your old furniture in trade.
LEVY BROS., 311 S. 14th st.

DINING ROOM SUITE—Taken in trade; Heppelwhite, large 66-inch buffet, 10-ft. table, large china and server chair, upholstered in blue hair cloth; made in Grand Rapids; worth $675 new; now at $175. Credit terms if desired.
EDW. A. LANGAN FURNITURE CO.,
1928 FRANKLIN. CENTRAL 8180.

Nine-Piece Dining Suite, $95

Buffet, server, table and 6 leather-seated chairs; the entire suite looks like new; finished in rich golden oak; easy terms; basement bargain section of sample and reconditioned furniture.
HELLRUNG & GRIMM
9th and Washington

DRESSERS—All kinds, new and slightly used; cheap. 1516 Franklin. (c)

DRESSER AND 2 CHAIRS—
3459 Park. (c)

DRESSER—Large, mahogany, like new, Berkley & Gay make; cost $125; only $35. Civility, 4145 Olive.

DRESSERS, $15 to $37.50

In a variety of styles and finishes; some are like new; time payment plan; sample and reconditioned department.
HELLRUNG & GRIMM
16th and Cass Store

FIBER ROCKERS, $4.00

Large fiber rockers with cretonne seats and back; regular $9 values; easy terms; basement bargain section of sample and reconditioned furniture.
HELLRUNG & GRIMM
9th and Washington

FIXTURES—Indirect lighting fixtures; very artistic; also 10 ceiling fans, two wall fans; 16-inch; bargains. Castle Hall, room 2830 Olive. (c)

FLOOR LAMP FREE—3 rooms, complete; $106.50; $2.50 weekly; living room, bedroom and kitchen; open evenings. Le Brasch House Furnishing Co., 2228-30 Franklin. CEntral 5764. (c5)

FURNITURE—Contents of 3-room flat; cheap; leaving city. Call after 12. Sunday. 1315 N. Whittier st.

FURNITURE—Dandy dresser set, dining table, buffet, kitchen cabinet; bargain for quick sale. 3191A S. Grand Monday. (c)

FURNITURE—Bedroom and kitchen; new and wonderful bargain; must sell. 2645 Rutger.

FURNITURE—Suitable for residence or rooming house; in fine condition. Private. 3812A N. Broadway.

FURNITURE—4 rooms, including electric piano and victrola; cheap. 6725A S. Broadway.

FURNITURE Wtd.—Rugs, pianos; large or small lots. F. C. Baker, 2918 Franklin. JEfferson 2737. JEfferson 1344. (6)

FURNITURE—3 rooms, like new; will sell separate. 4237 Iowa.

FURNITURE—Wardrobe, heating stove child's bed. 2848A McNair.

FURNITURE—Living, dining; gas stove; refrigerator. 1339 Walton. (c)

FURNITURE—3147 N 11th st. TYler 3656M.

FURNITURE—6 rooms; almost new; sell separately; leaving city. 4426 McPherson.

FURNITURE—Good condition.
5031 Etzel.

FURNITURE—Suitable for roomers; leaving. 4538 Parkview pl. (2)

FURNITURE—4 rooms, modern. 4627A Page. COlfax 1850J.

FURNITURE—3 rooms; $175. 4262 McPherson. (c)

FURNITURE—First-class condition; also washing machine. 4216A Iowa.

FURNITURE—Large child's crib; Congoleum rug. 5219A Cote Brilliante. (c)

FURNITURE—Contents of 4 room flat. 3617 Gasconade. Riverside 6741J. (c)

FURNITURE—3 rooms, complete; rent $15; real snap. 2408A N. 15th.

FURNITURE—Rugs, gas range; reasonable; no dealers. Riverside 4891R.

FURNITURE—Cheap.
4604A Page. (c)

FURNITURE—Of 5 rooms, $275. 306A N. Euclid.

FURNITURE—3 rooms, up-to-date. 3427A Flora. FOrest 8493J. (c)

FURNITURE of 3 rooms; bargain; can rent cottage. 3104 Kimberley.

FURNITURE—Three rooms; $65; good buy. 1114 S. 9th.

FURNITURE—Of 2 rooms, cheap. 70 Lafayette. Inquire at store. (c)

FURNITURE—High grade, piano; cash or terms. 4134 Cozens.

FURNITURE—3-piece living room set, also Thor washer, cheap. 3236 Pennsylvania.

FURNITURE—Attachment; walnut suite, chairs, davenport. GRand 2321J. 2241 Thurman.

FURNITURE—4 rooms; dining-room set, almost new; leaving city; sell separate. Call 2201 Missouri.

FURNITURE—Dresser, $10; small wardrobe; dining room; before 2 o'clock. 3863 Botanical.

USED FURNITURE—About 3 or 4 carloads; just the thing for country town dealers. 2744 A Chouteau.

FURNITURE—Circassian walnut dresser and chest of drawers and vanity dresser; bed; complete. 3724 Shreve. (c)

FURNITURE—Bed, spring and mattress; one-door wardrobe, dresser; cheap. Call Sunday, 9 to 2. 4501 Shenandoah. (c)

FURNITURE—Contents of 3-room flat, cheap; leaving city. Call after 12. Sunday. 1315 N. Whittier st.

FURNITURE—Contents of 3-room effi cient; no dealers. LAclede 1344.

FURNITURE—$10 down buys 3-room outfit. Tower, 619-21 N. Vandeventer.

FURNITURE—Breaking up home. 6057 Wells. PArkview 1640.

FURNITURE—3 rooms, like new; will sell separate. 4237 Iowa.

FURNITURE—Wardrobe, heating stove child's bed. 2848A McNair.

FURNITURE—Living, dining; gas stove; refrigerator. 1339 Walton. (c)

FURNITURE—3147 N 11th st. TYler 3656M.

FURNITURE—6 rooms; almost new; sell separately; leaving city. 4426 McPherson.

FURNITURE—Good condition.
5031 Etzel.

FURNITURE—Suitable for roomers; leaving. 4538 Parkview pl. (2)

FURNITURE—4 rooms, modern. 4627A Page. COlfax 1850J.

FURNITURE—3 rooms; $175. 4262 McPherson. (c)

FURNITURE—First-class condition; also washing machine. 4216A Iowa.

FURNITURE—Large child's crib; Congoleum rug. 5219A Cote Brilliante. (c)

FURNITURE—Contents of 4 room flat. 3617 Gasconade. Riverside 6741J. (c)

FURNITURE—3 rooms, complete; rent $15; real snap. 2408A N. 15th.

FURNITURE—Rugs, gas range; reasonable; no dealers. Riverside 4891R.

FURNITURE—Cheap.
4604A Page. (c)

FURNITURE—Of 5 rooms, $275. 306A N. Euclid.

FURNITURE—3 rooms, up-to-date. 3427A Flora. FOrest 8493J. (c)

FURNITURE of 3 rooms; bargain; can rent cottage. 3104 Kimberley.

FURNITURE—Three rooms; $65; good buy. 1114 S. 9th.

FURNITURE—Of 2 rooms, cheap. 70 Lafayette. Inquire at store. (c)

FURNITURE—High grade, piano; cash or terms. 4134 Cozens.

FURNITURE—3-piece living room set, also Thor washer, cheap. 3236 Pennsylvania.

FURNITURE—Attachment; walnut suite, chairs, davenport. GRand 2321J. 2241 Thurman.

FURNITURE—4 rooms; dining-room set, almost new; leaving city; sell separate. Call 2201 Missouri.

FURNITURE—Dresser, $10; small wardrobe; dining room; before 2 o'clock. 3863 Botanical.

USED FURNITURE—About 3 or 4 carloads; just the thing for country town dealers. 2744 A Chouteau.

FURNITURE—Circassian walnut dresser and chest of drawers and vanity dresser; bed; complete. 3724 Shreve. (c)

FURNITURE—Bed, spring and mattress; one-door wardrobe, dresser; cheap. Call Sunday, 9 to 2. 4501 Shenandoah. (c)

FURNITURE—Contents of 3-room flat, cheap; leaving city. Call after 12. Sunday. 1315 N. Whittier st.

FURNITURE—Dandy dresser set, dining table, buffet, kitchen cabinet; bargain for quick sale. 3191A S. Grand Monday. (c)

FURNITURE—Bedroom and kitchen; new and wonderful bargain; must sell. 2645 Rutger.

FURNITURE—Suitable for residence or rooming house; in fine condition. Private. 3812A N. Broadway.

FURNITURE—4 rooms, including electric piano and victrola; cheap. 6725A S. Broadway.

FURNITURE Wtd.—Rugs, pianos; large or small lots. F. C. Baker, 2918 Franklin. JEfferson 2737. JEfferson 1344. (6)

MUSICAL

Wanted

APARTMENT BABY GRAND PIANO Wtd. Parkview 0160J

VIOLIN AND CELLO Wtd.—Need of repairs; no objection; also other instruments in exchange for equity in lot. 3567 Lindell.

WILL PAY CASH for Mason & Hamlin upright piano; must be in good condition and reasonable price; give style, number, use and condition. Box R-76, P-D

Musical Employment

LADY DANCE ORCHESTRA—Good, open for engagements. COlfax 1571M. (c99)

MUSICIANS Wtd.—For orchestra just organized. Box M-83, Post-Dispatch.

PIANO PLAYER Wtd.—For dance orchestra. Call Riverside 5637L. (c)

PIANIST wishes connection with good dance orchestra. Box K-205, Post-Dis. (c99)

PIANO PLAYER Wtd.—B sax, trumpet; banjo players; good amateurs; forming band. Box H-404, Post-Dispatch.

PIANIST—Lady desires position; excellent accompanist and sight reader; experienced. Call Victor 2064. (c)

YOUNG lady pianist seeks position playing piano. Hiland 4190 (c)

Musical Instruction

ACCORDION taught in 20 lessons; guaranteed. La Piano. 4120A Flad. Grand 1347R.

BANJO — Bacon, silver bell, and case; mutual sell. 1633 S. Broadway. (c99)

MUSIC taught in 20 lessons; learn to play the piano. Riverside 3467W.

PIANO LESSONS—$1; classical; given at your home; beginners preferred. COlfax 7040M. (c)

PIANO—SIGHT SINGING

Pianist, accompanist. MARGARET HARRIS, 4721 McPherson. DElmar 0560W. (99)

VOICE CULTURE—Manchesi method; reasonable. Mrs. Hall. DElmar 0907W. (c)

Tuning and Repairing

A. BRANDENBURGER, pianos, players, electric reproducing pianos tuned, regulated, repaired; 18 years' experience. 2660 Union. Vlgnt 4776.

CHRISTENSEN'S 10 to 20 lesson courses are popular because they are good. Why not start tomorrow? Learn to play your favorite instrument within 4 or 5 months. We can place you, playing in a dance orchestra with no charge for this service. Christensen Schools, Columbia Bldg.; also 7 Mid-City Bldg. Phone Main 0414 for clogue sent free. (c)

INSTRUMENTS REPAIRED—Violins and mandolins. Call 2011A Sidney evening.

PHONOGRAPH REPAIRING

All makes; also full line motors, tonearms, parts, accessories. Call GArfield 6879. UHLMAN MUSIC CO., 916 Pine st. (c99)

PIANO tuning; expert; $2; repairing guaranteed. H. Kautz, WEbster 2224. (c62)

PIANO tuning, regulating, repairing, varnishing, color enameling by experts at reasonable prices; years of good service. KIESELHORST PIANO CO., 4616 Delmar. Established 1879. CEnt. 6200. 1007 Olive. (c62)

Tuning and Repairing

Pianos, players, electric pianos; rolls for electric pianos. H. KEMPER, 3844 S. Compton. LaClede 1120. Member N. A. P. T. (c99)

Instruments For Sale

ACCORDION—High grade; piano type; cheap; terms if desired. 4109 D. (c)

ALTO SAXOPHONE—Silver plated, gold bell; with case; $70; easy terms. Thiebes Music Co., 1103 Olive.

BANJO—Silver bell; sacrifice, $25. Call between 6-7 Sunday, J. Weber, 3640 Labadie.

BANJO—Including case and extension resonator; like new; $23.50; terms; free lessons. LUDWIG MUSIC HOUSE, 821 Washington.

'CELLO—¾ size, good condition; sell reasonable. 4522 Delmar. DElmar 4267.

CLARINET—Including case and free lessons, $17.95; terms. LUDWIG MUSIC HOUSE, 821 Washington.

CROMATIC ACCORDION—New; German; 1841 S. Tenth.

HAWAIIAN GUITAR—Everything complete; cheap. Box R-125, Post-Dispatch.

SAXOPHONE—C melody, Holton; like new; sacrifice. 2742 Dayton.

SAXOPHONE—Brass; C melody and case with accessories and free lessons; $29.50; terms. LUDWIG MUSIC HOUSE, 821 Washington.

USED SAXOPHONES—$35 up; cornets $5 up; hundreds of other instruments at sacrifice prices. HUNLETH MUSIC CO., 818 Locust. (c99)

ALTO SAXOPHONE—Brass finish; complete, with case; beautiful tone; priced special at $79 for immediate sale; easy payments. AEOLIAN CO., 1004 Olive.

MARTIN TROMBONE—Exchanged; excellent condition; good tone; less than half original price; $25; easy payments. AEOLIAN CO., 1004 Olive st.

SAXOPHONE—Conn, E flat alto; new; gold finish. Bargain. Riverside 830J. (c)

SAXOPHONES—$50. Conn trumpets $40; York baritone $40; York Conn. tuba $60; Buescher accordions, $50; accordions $10, $85; banjos $35. Tony Placht, 1001 Pine st.

UKULELE—Including pick and instructor, $1.85; free lessons. LUDWIG MUSIC HOUSE, 821 Washington.

VIOLIN—Old Heunzel; $50 with case. 4214 Wrisehan.

CAN FURNISH new or used instruments of any kind; outside towns write for catalogue and bargains; our prices are the cheapest. J. Placht & Bro., 609 Pine st.

SPECIAL CLEARANCE SALE OF RECONDITIONED

SAXOPHONES

An Extraordinary Opportunity for MONDAY ONLY!

BUESCHER C-Melody Saxophone; silver plated, gold bell. Used only 3 months. Sale Price $49

HOLTON C-Melody Saxophone, silver plated, gold bell. Used only 3 weeks. Cost $172. Sale Price $85

WURLITZER—Very special; new; just used as a demonstrator; Alto Saxophone, silver plated, gold bell. Cost $160. Sale Price $90

MARTIN C-Melody; another new Saxophone; just used as a demonstrator. Cost $150. Sale Price $67

BUESCHER Alto Saxophone, slightly used. Used only 3 months. Sale Price $55

MARTIN C-Melody Saxophone, silver plated, gold bell. Cost new $160. Sale Price $66

WURLITZER C-Melody Saxophone, blue finish. Cost $75. Sale Price $35

MARTIN Alto Saxophone; new; just used as a demonstrator. Sale Price $77

MARTIN C-Melody, silver plated, gold bell. New—used as demonstrator. Cost $160. Sale Price $89

AND MANY OTHERS—C-Melody and Alto; slightly used demonstrator Saxophones at 50% savings.

TERMS $1.50 WEEKLY

WURLITZER

1006 OLIVE ST.

Pianos and Organs For Sale

AMPICO SPECIAL.

Slightly used Marshall & Wendell reproducing grand piano; cannot be told from new. As we have discontinued the Ampico line we will not refuse any reasonable offer. See Mr. Boos with reference to this instrument.

CONROY'S, 1100 Olive. (c8)

AMPICO BARGAIN

New Marshall & Wendell Ampico reproducing grand piano; has never left our warerooms; will be sold to the highest bidder over cost. Can be seen any time during the day. Ask for Mr. Boos. Convenient terms if desired to responsible parties.

CONROY'S, 1100 Olive. (c8)

AMPICO REPRODUCING ROLLS.

Several 88-note and Ampico reproducing rolls at 50 per cent off list price. An excellent opportunity to stock up on this brand of merchandise. All rolls subject to your examination before purchase.

CONROY'S, 1100 Olive. (c8)

BACON TENOR BANJO—With case; special, $50; easy terms. Thiebes Music Co., 1103 Olive.

ELECTRIC PIANO—$100 nickel slot; like new. 3844 S. Compton. (c99)

ELECTRIC PIANO—Nickel in the slot; $150; good condition.

HOME PHONOGRAPH CO., INC., Established 1907. 1825-27 S. Broadway. Open evenings.

ELECTRIC GRAND—$495 buys a beautiful electric grand piano; has been slightly used for piano recitals in our reproducing studios; can be bought on terms as low as $5 a week.

WURLITZER, 1006 Olive St.

MUSICAL

Pianos and Organs For Sale

ESTEY PIANO—$25. Just the piano for the beginner; $6 down, $1 per week.

LEHMAN PIANO CO., 1101 OLIVE ST.

NEW

GRAND PIANOS

Ideal for Small Homes

If you want a Grand Piano (and who doesn't?), this is your opportunity to obtain a beautiful new Grand Piano at a great reduction in price. Here is the greatest value ever presented, and, best of all, you can purchase these new standard make Grand Pianos, while they last.

At **$395**

TERMS As Low as **$3** a week

Sale starts at 8:30 a. m. Monday.

WURLITZER, 1006 Olive St.

KNABE AMPICO—Re-enacting piano; practically like new; latest design and expression control; cost $1,000; price now less than one-half price; $865; terms, trade your old piano. AEOLIAN CO., 1004 Olive st.

MONARCH PLAYER-PIANO

Late model; mahogany case, cabinet and bench and 70 rolls; priced at $198 for quick disposal. Easy terms if desired.

P. A. STARCK PIANO CO.,

1018 OLIVE ST.

PIANO—Upright, for sale or trade for radio. 4022 Pardo.

PIANO—Brewer Gabler upright; cheap. (c) Parkview 1640.

PIANO—Ivoir, upright; bargain; $125. 4437 Wallace.

PIANO—Grand Son, square piano and pianola attachment with rolls; will trade for radio. 4438 Shenandoah.

PIANO—Upright Duo-Art reproducing piano; like new; surprisingly low price for quick sale. Call GRand 1726W.

PIANO—Fine upright; good condition; $35 cash. HOME PHONOGRAPH CO., INC., 1825-27 S. Broadway. Open evenings.

STARK UPRIGHT—Highest grade; exceptionally fine tone; good condition; a real standard piano; bargain $89 cash or like rent. AEOLIAN CO., 1004 Olive st.

STEGER GRAND—Beautiful mahogany case; good as new; sells new for $1000; will be sold for $613, which is balance due on account; terms $10 monthly.

LEHMAN PIANO CO., 1101 OLIVE ST.

STEINWAY BABY GRAND—Carefully used short grand; exchanged for new; a repossessed piano can hardly be told from new. Balance $1025; terms, trade. AEOLIAN CO., 1004 Olive st.

STEINWAY GRAND

Good tone and action; an unusual good bargain at $350; easy terms if desired.

P. A. STARCK PIANO CO.,

1018 OLIVE ST.

STEINWAY UPRIGHT PIANO

Beautiful walnut case; studio size; sweet tone and easy action; real bargain for $135; easy terms if desired.

P. A. STARCK PIANO CO.,

1018 OLIVE ST.

UPRIGHT PIANOS—Early English; case and tone in fine condition, including delivery, $30. 5574 Pershing.

WILL LINDHORST making, still selling pianos, radios, bargains. Baldwin Piano Rooms.

WURLITZER electric slot piano for sale or trade; cheap. 3131 St. Vincent. GRand 4479R.

Grand Piano $343

Mahogany, standard make, in elegant condition throughout; a wonderful value and but a short time; special low price to insure quick sale; reasonable terms.

WURLITZER, 1006 Olive St.

Talking Machines For Sale

BRUNSWICK PANATROPE—Half price. HOME PHONOGRAPH CO., INC., 1825-27 S. Broadway. Open evenings.

BRUNSWICK PANATROPE—$200; easy terms. Thiebes Music Co., 1103 Olive. (c78)

BRUNSWICK—Large size; and records, $20.

HOME PHONOGRAPH CO., INC., 1825-27 S. Broadway. Open evenings.

GRAPHONOLA — Columbia, mahogany; like new; 100 selections, $50. Cabany 3115.

ORTHOPHONIC VICTROLA—Victor Credenza; like new; terms. $180. LUDWIG MUSIC HOUSE, 821 Washington.

ORTHOPHONIC VICTROLA—Almost new; console model; can be bought for balance of account; terms $1.25 weekly. Ask to see No. 12,443. WURLITZER, 1006 Olive. (c62)

PHONOGRAPH—Brunswick; $35; good condition. 3315 Cressey.

PHONOGRAPH—Columbia; built-in sound box; price $8. 6011 Page.

PHONOGRAPH—Upright model; fine for clubroom; good condition; $10. Call WIG MUSIC HOUSE, 821 Washington.

PHONOGRAPH—Portable; new; regular $25 value; special at $17.50. 2719 Cherokee.

PHONOGRAPH—Portable; large motor; $24.75; easy terms. Thiebes Music Co., 1103 Olive.

PHONOGRAPH — Late Edison console; electric motor attached; no grinding; make offer. 2820 Accomac.

PHONOGRAPH—Portable; slightly used; only $5.

HOME PHONOGRAPH CO., INC., 1825-27 S. Broadway. Open evenings.

PORTABLE—Used; regular $25 value, for $10. May, Stern & Co., 12th and Olive.

SAROLA VICTROLA—In good condition; cheap. 4244 Pope av.

SPECIAL Bargains in Used Pianos

Mahogany Player Piano $195
Mahogany Grand Piano 345
Electric Grand Piano 575

EASY PAYMENTS

WURLITZER

1006 Olive St.

Player-Piano $105

Mahogany case, music rolls, bench; sold new for $675; balance remaining unpaid, and will sell for $105; terms, $2 per week to reliable party.

WURLITZER, 1006 Olive St.

RENT an upright piano for $1 a month. HOME PHONOGRAPH CO., INC., 1825-27 S. Broadway. Open evenings.

SLIGHTLY USED $600 Brunswick Panatrope; absolutely like new; genuine mahogany; see at once for demonstration; exchanged; liberal reduction; now $127.50; terms if desired. AEOLIAN CO., 1004 Olive st.

SPECIAL PLAYER PIANO—Rolls and bench; $100. 2719 Cherokee.

STARK UPRIGHT—Highest grade; exceptionally fine tone; good condition; a real standard piano; bargain $89 cash or like rent. AEOLIAN CO., 1004 Olive st.

STEGER GRAND—Beautiful mahogany case; good as new; sells new for $1000; will be sold for $613, which is balance due on account; terms $10 monthly.

LEHMAN PIANO CO., 1101 OLIVE ST.

STEINWAY BABY GRAND—Carefully used short grand; exchanged for new; a repossessed piano can hardly be told from new. Balance $1025; terms, trade. AEOLIAN CO., 1004 Olive st.

STEINWAY GRAND

Good tone and action; an unusual good bargain at $350; easy terms if desired.

P. A. STARCK PIANO CO.,

1018 OLIVE ST.

STEINWAY UPRIGHT PIANO

Beautiful walnut case; studio size; sweet tone and easy action; real bargain for $135; easy terms if desired.

P. A. STARCK PIANO CO.,

1018 OLIVE ST.

UPRIGHT PIANOS—Early English; case and tone in fine condition, including delivery, $30. 5574 Pershing.

WILL LINDHORST making, still selling pianos, radios, bargains. Baldwin Piano Rooms.

WURLITZER electric slot piano for sale or trade; cheap. 3131 St. Vincent. GRand 4479R.

MUSICAL

Talking Machines For Sale

PORTABLE PHONOGRAPH—Has big tone; Hinemann motor; carrier for extra records; just the thing for your outing; specially offered with a ukulele for $15. LUDWIG MUSIC HOUSE, 821 Washington.

REGISTERED USED $400 Brunswick Panatrope; like new; complete with 10 records; $225. Call Parkview 5288W. (c8)

RADIOLA 25—Complete with eliminator, $290; easy terms. Thiebes Music Co., 1103 Olive. (c78)

RADIO—Two used RCA model 100 loud speakers, $23.50 each. AEOLIAN CO., 1004 Olive st.

RADIO—Complete; charger; Cadell microphone, speaker, 100 amp. battery, 4 Burgess 6 volt batteries, 5 Amperite tubes, $50. E. Schmidt, 6220A Chippewa.

RADIO—One-dial control, 6-tube Atwater Kent; practically new; complete with brand-new tubes, batteries and speaker; $89; easy terms. AEOLIAN CO., 1004 Olive st.

RADIO—Portable; bargain for boy or girl; young; excellent condition; selling; must leave city. WEbster 2844, 48 Glen Park.

RADIO—Slightly used Radiola 25; loop aerial; no ground; brand-new tubes and batteries; RCA UX-1225 speaker, complete; ready to be installed and used; $115; easy terms. AEOLIAN CO., 1004 Olive st.

RADIO—ATWATER-KENT—Phileo 140-hour; fully charged; $30. Wydaun 0464A.

RADIO—"CLEARATUNTER"—NEW INVENTION—Simple attachment. Tunes out local stations; increases distance and volume. Regulates aerial. Just what you want. Something new—nothing else like it. Price $1.

AMERICAN SALES CO., Dept. 410, Springfield, Ill.

REMAINING CARLSON RADIO—Complete, 1633 S. Broadway. (c99)

ALL makes of radios sold for less money. New and Used Radio Exchange, 1343 S. Broadway. (c99)

Radio Repairing

CALL GRand 6297 for radio repairing; parts and all makes. Feda and Philco specialists. Beacon Radio Co., 3408 S. Jefferson. (c99)

RADIOTRICIAN—UNION

Indorsed by National Radio Institute; anything in radio. 5107W. (c)

RADIO DOCTOR

Northwestern. TYler 2014. 2524W St. Louis. (c99)

BOOKS AND PERIODICALS

BOOKS—Occult and spiritualistic; also paper covered. 5107W. (c)

ENCYLOPEDIA—$10. 2744A Chippewa.

GOOD prices for used books. Laughlin Bldg., Garfield 2120.

BUILDING MATERIAL

BRICK, lumber, I beams, plate glass, Fourteenth and Olive. GRand 7376. (c)

BRICK—200,000 good quality; second-hand. Call Broadway 1200, Broadway and Russell, Edw. D. Mowe, Pinehurst 3848.

BUILDING STONE Wtd.—60 Perch. Call Ivory 4041.

BUILDING MATERIAL—2,000,000 hard brick; joists, doors, glass; all material cheap. Lindell 1876, 12th and Spruce.

BUILDING MATERIAL—Large stock for residences; 3900 N. 11th; including hard red stock brick and rubble stone at bargain prices. On the grounds today and tomorrow. TYler 3139. (c)

FRENCH WINDOWS—Suitable for clubhouse, sleeping porch; also siding and door; good condition; reasonable. 4212 Red Bud.

WE have everything in building materials; dimension lumber, windows, doors; etc. Howard D. Meyer, Salena and Miami. Phone Jefferson 8484. (c99)

WE can sell you your entire building material needs; lumber, sash, doors, wall board and roofing supplies; new and used; at prices right and service unexcelled; open Saturday until 5 p. m. Beffa Wrecking Co., 1240 Jefferson. (c99)

BUILDING MATERIAL

2x4, 2x6, 2x10, 2x12, random lengths, 7500 feet of 2x8 D. & M. flooring, 100,000 old brick. A. B. STILLMAN, 3014 Lucas, 11th & Morgan. Lindell 8403. We deliver. (c)

ROOFING

No. 1 light smooth, per roll $1.10
No. 2 medium smooth, per roll $1.35
No. 3 heavy smooth, per roll $1.55

SLATE SURFACE ROOFING.

No. 3 heavy, per roll $1.95
Slate blue, red, blue, black. Guaranteed with nails and cement.

SCHULTE HDW. & PT. CO.

FOREST 2360 ..... 2833 UNION

Want TO BUY

A Car
A Tent
A Boat
A Camera
A Radio

See the Offers in the

POST-DISPATCH CLASSIFIED COLUMNS

CLOTHING

Wanted

APPAREL Wtd.—Men's suits, overcoats, pants, shoes, dresses; pay $6 to $40; phone, right number. FOrest 6648. Auto calls 15 minutes. Appleman, 1334A Belt. (c)

CLOTHING Wtd.—For Southern settlement; Mrs. H. Rank, 1400 Franklin. CEntral 1900. PArkview 5288W. (c8)

CLOTHING Wtd.—Ladies' and men's, for shipment; highest cash prices paid; auto calls 15 minutes. H. Appelman, 1334A Belt. FOrest 6648. (c)

CLOTHING—30,000 suits, overcoats, for shipment; pay $5 to $15. DElmar 6565, CEntral 4361. Geiber, 1105 Franklin av. Auto calls. (c8)

For Sale

DRESSES—Girls' lovely hand-made; ages 2-7. Phone FRospect 0594J. (c)

MILLINERY, DRESSES—Busy, N. Union; reasonable. Delmar 0966.

QUALITY CLOTHES—For women and men. Society Wardrobe Exchange, 3109 S. Grand.

COAL, COKE AND WOOD

KINDLING WOOD—Nice, new blocks, $3.75 for 1¼-ton truck load. Now is the time. Huber Wydaun 0118J.

HORSES AND VEHICLES

Wanted

SHETLAND PONY Wtd.—Small; must be gentle. Phone Sunday before noon, CAbany 2661R. (c)

For Sale

HARNESS—10 horses, mares, mules, wagons, etc. 1201 Monroe. (c)

HARNESS—3 sets double farm; brass mounted. 306 S. Jefferson.

HARNESS—Farm wagons, harrows, plows, cultivators, etc. 4274 Evans av.

HARNESS—Secondhand, double and single; collars, all sizes. Call at 3970 Chouteau.

HARNESS—Ten head; wagons, harness; cheap. 1706 Biddle st.

HORSES—Team of mares; cheap. 4233 Wyoming. Call after 6 p. m.

HORSES—Mares; single and double harness, wagons of all kinds. 1000 N. 10th.

HORSES AND MULES—

HORSE—Used on paper route. Call CEntral 0730W.

HORSES, mules, harness and ice wagon; cheap. 4351 Wyoming. Call after 6.

HORSES—Harness and ice wagons, sell me out. 4470 Natural Bridge.

HORSE—Good; big; $60. 4142 Taft.

HORSES—Fine riding, racing and work; dirt cheap. Penn Farm, Vigus, Mo.

HORSES AND MULES—Good, to 5701 Manchester.

HORSE—6 years old; storm buggy and harness, at your own price. 1905 Franklin.

HORSES AND MULES—Good, 5701 Manchester.

HORSE—6 years old; storm buggy and harness, at your own price. 1905 Franklin av.

HORSES—Mares, harness, and harness; 1521 Broadway.

HORSES—Good, with title, and guarantee. See Lowenstein, 1321-25 N. Broadway.

HORSE—Young chunky; dandle gray; Peddler's outfit; cheap. 2020 Mullanphy.

HICKSTER OUTFIT—Also cheap horse. 3400 Kosciusko.

MARE—Young; weighs 1200 lbs.; top buggy and harness; cheap. 4109 D.

MULES—20 mules, 10 horses, 3 sets harness, two stake wagons, 3 coal wagons, 1 spring wagon. 3000 Cass av. (c99)

MULES—In good work mules, large and small lots; harness; make offer. 4118 N. 11th, rear. Basket.

MULES—Trouble horse for boy or girl; young; excellent condition; selling; must leave city. WEbster 2844, 48 Glen Park.

TEAM—Wagon and double set harness; cheap. 6601 Nebraska.

WAGON—One horse, weight 1300 pounds; $70. Wydaun 0464A.

WAGONS—07 all descriptions. 1851 S. Jefferson. Victor 6451 (c99)

JEWELRY, GOLD, SILVER

FINE watch repairing; moderate prices. 3 Mid-City Bldg. (c)

HIGHEST prices paid for old gold, broken jewelry diamonds. Miller, 1003 Pine. (c442x)

MAN'S RING—Center diamond 1.47 karat, set in 4 stones around center total weight of 2.47 karats; white gold; 14 stones, blue white; cash only, $725. Box H-402, Post-Dispatch.

MEN, 14 karat gold diamond ring. Box K-350, Post-Dispatch.

MACHINERY

Wanted

ALL tools, motors, machinery bought. Segal, 1231 Market. GArfield 1839.

BEAUTY PARLOR EQUIPMENT Wtd.—Must be cheap. Call Parkview 4741.

FEED MIXER Wtd.—Of 1000 or 2000 pound capacity. Farmers' Elevator Co., Luxury, Wis.

LAUNDRY Wtd.—Small machine to be used for repairing sewing machines. Box L-380, Post-Dispatch.

For Sale

AIR COMPRESSOR—For painting, cutting, hoisting; 111 N. 6th, at basement.

AIR COMPRESSOR—Curtis tank, motors, etc. $1250. Acme Electric Co., 221 Market. (c99)

AIR COMPRESSORS — Boilers, engines, pumps, heaters, generators, machine tools. John Zeuch Machine Co., 2nd & Lee sts., St. Louis, Mo. (c99)

ARBOR PRESSES—Latham drill press; 3 sizes; 1 Sensitive drill press.

BANDSAWS, jointers, mortisers, molders, planers, saw tables; a complete stock of wood-working machines; both new and rebuilt. Visit our new store and factory at Factory No. 4A (Illustrated Booklet). Merit Machine Co., 1617-21 N. Broadway. CEntral 2547. (c99)

NEW BAR IRON

Cold rolled, round or hexagon stock, any quantity at the lowest price while 100 tons last. J. A. STERN, 17th and Chestnut. (c99)

RUBBER BELTS LEATHER

New, priced to reduce stock quickly. Your choice at J. A. STERN, 17th and Chestnut. (c99)

BLOWERS—Compressors, drills, furnaces, grinders, hammers, keyseater, lathes, molders, presses, riveter, backsaws, saws, shears, tools, etc. Brown Machinery, 2023 N. 9th st.

BOILERS—75 H. P. T.

6,000 H. P.

WM. C. JOHNSON & SONS MACHY. CO., 1211 N. 12th st. (c99)

CABLE WIRE

Good used flexible elevator cable, ½, ⅝, ¾, 1 inch; also steel cable, sheaves, pulleys, snatch, water work. J. A. STERN, 17th and Chestnut. (c99)

COMPRESSOR—Pair, motor, automatic control; operate from lamp socket; practically new; 3 months old; bargain. $50. 4368 Maffitt.

CONCRETE MIXER—Motor, engine and wheelbarrow; bargain. $75. 4368 Maffitt.

CONCRETE MIXER—½ yd., $125. R. T. Stanhope Jobs, 418 Security Bldg. (c99)

CONCRETE MIXERS—Hatcher & Mitchell, 3661 Gravois. (c99)

CONCRETE MIXER.

Concrete, mortar and plaster mixers. FERGUSON-SIMMONS EQUIPMENT CO., 3607 Laclede av. Jefferson 2350. (c99)

CONCRETE MIXER—No. 12 Smith tilt-over; 1 cubic yard; engine belt or side loader and water tank; A1 condition; cash. Garfield 2217. (c80)

CONCRETE MIXER—Rex, 1-bag mixer; with loader; used only short time; in excellent condition; regular $600 machine for $350; terms. Call Ivory 4041 or see it at 1425 N. Safah, or call CEntral 4700. (c)

CONCRETE MIXER—Used only few days as demonstration samples; standard make, tilting drum type; 1-bag capacity; guaranteed; regular $650 machine for $450; monthly payments if desired. Call or see it at 1425 N. Safah, or call CEntral 4700. (c)

CONSTRUCTION EQUIPMENT—New and used; Smith & Co., 3340 Franklin. TYler 1994. (c99)

LATHE—13-inch, South Bend; bench drill press. Rear 1035A Ivory.

LATHES—Jointers, band, swing and rip saws to operate from lamp socket; facilities for repairing; lathes, mortisers, edger, sanders, borers, disc spreaders, molders, mortiser, surfacers, etc. Brown Machinery, 2023 N. 9th st.

LAUNDRY AND DRY CLEANER'S MACHINERY—Extractors, washing machines, dry tumblers, gasoline filter, pressing machines, steam boilers, engines, shafting, hangers. McDaniel & Ellis Laundry Equipment, 6356 S. 11th st. (c)

LATHES—Lathes, drill presses, grinders, saws, screw machines, belt cutters, punch presses and other machinery; new and used. FERGUSON-SIMMONS EQUIPMENT CO., 3607 S. 4th st. (c99)

MIXERS—Plaster, mortar and concrete; new and used; for rent or for sale; complete stock; immediate delivery. Construction Equipment Co., 3327 Franklin av. Jefferson 3156. (c99)

MACHINERY—St. Louis' largest and finest stock, both new and used machine and sheet metal tools; lowest prices. McDONALD MACHINERY CO., 1531-35 N. Broadway. TYler 1042. (c99)

MACHINERY

For Sale

MACHINE SHOP—Fully equipped, for rent; 2 lathes, radial drill, vertical mill and drill, vertical drill, emery grinder, planer, universal miller, hacksaw, forge, 10 HP motor, line shaft, pulleys, belts; fine repair shop, ready to go; space 20x60 ft. 2018 N. 9th st.

MIXERS—New and rebuilt plaster, concrete and mortar mixers, sold, serviced; rebuilt repaired. J. E. Birch Co. FOrest 6033. (c99)

MOTOR—1-3 horsepower a. c., $10. 2069 Flad. (c)

MOTOR—1, 2, 3, 5, 7½ h. p. d. c., $250. 1½ h. p. 3-phase, 60-cycle, $80. 3032 McDonald.

MOTOR—Alto light twin; used very little; good as new; can see any morning, 8 to 10. 33 Westmoreland, rear.

MOTORS—Generators, engine units, M-G sets, transformers, compressors, pumps, boilers. Wesco Electric, 611 Olive. (c)

MOTORS — 7½ h. p. and 35 h. p.; 3 phase slip-ring motors; with drum-type starter; same Electric Co., 221 Market. (c99)

MOTORS—For sale or rental; all sizes, new and used; wiring, repairing and installing. Acme Electric Co., 221 Market. (c80)

MOTOR—G. E. 3 h. p., d. c.; like new. Also 2 c. c. desk fan; will trade for a. c. equipment. 2639 Gravois. Victor 1776. (c99)

MOTORS—3, 10, 15, 20, 30, 50, 75 and 100 h. p., 3 p. c. 60c 220 v. electric motors, steam and hell-driven air compressors. WM. C. JOHNSON & SONS MACHY. CO., 1211 N. 12th st. (c99)

MOTORS—We have in stock a large number of motors, both new and used; all sizes and voltages up to 50 horsepower, which we can offer at attractive prices. Central 3081. O'Donnell-Zuern Electric Co., 1124 Locust. (c99)

S. T. SIGNALL & KEELER line machine. No. 19 Bliss press.

No. 3 Ajax press.

40" and 48" hydraulic wheel presses.

10", 20" and 24" shapers.

No. 6 Pratt & Whitney screw machine press.

24" and 48" and 72" iron planers.

300, 800, 2000 and 2500 lb. steam hammers.

No. 1½ and No. 5 Brown & Sharp millers.

42", 54", 84" and 96" boring mills.

No. 42" vertical turret lathe.

WM. C. JOHNSON & SONS MACHY. CO., 1211 N. 12th st.

RENT MOTORS

With purchasing privileges a part of complete equipment. NATIONAL ELECTRIC SERVICE CO., 209 Washington. (c99)

50 HP PORTABLE Acme FB boiler.
2,150 HP marine type boilers.
30 HP double drum electric hoist.
2 36-inch x 10 bolsting engines.
10-ton Amer. stiff leg derrick.
50 Koppel 1½ yd. dump cars.
2311 S. Broadway.
225 HP F-M type Y oil engines.
3 6-inch engine driven compressors.
2 6-inch engine driven centrifugal pumps.
1 6-ton Whitcomb gasoline locos.
Hymans-Michaels Co., 2115 Railway Exchg.

HUGH ELECTRIC CO.

Motors, generators, engine generato sets, motor generator sets, special electric equipment. We rent motors.

735 S. 4th St. GArfield 7004 (c99)

Hornbeck-Hardie Electric Co.

Weekly reminder for motors, a. c. or d. c. Get our price list; sizes up to 100 horse power. 314 Market St. GArfield 2255—8966. (c99)

"MOTOR MART"

WE SELL, RENT, EXCHANGE, REPAIR, BUY ELECTRIC MOTORS. 209 S. BROADWAY. MAIN 1292. (c99)

BRINER ELECTRIC CO.

200 NEW 350 USED

MOTORS

(c99)

MOTOR—150-horsepower, General Electric, 3-phase, 60-cycle, 720 r.p.m., complete; $1,000. Hugh Electric Co., 4th st. Louis Mo. (c99)

PAPER CUTTER—22-inch Chandler & Price; like new; cheap; terms. Plateless Process and Printing Co.

PRINTING OUTFIT—Cheap; Sunday morning.

PRINTING OUTFIT—8x12 C. & P.; complete or part. 219 N. Compton. (c)

PULLEYS—Steel iron and wood, new and used; all sizes; also hangers, belting, coupling and belting.

ST. LOUIS PELTING AND SUPPLY CO. Main 0966. (c99)

STEAM RADIATORS GASTEAM

Used 100,000 square feet of guaranteed radiation to reduce stock quickly. Your choice at J. A. STERN, 17th and Chestnut. (c99)

TINNERS' TOOLS — Brakes, square crimpers, beaders, etc.; complete stock. Brown Machinery Co., 2023 N. 9th st.

WOODWORKING Inks inspected; foam fire extinguishers now manufactured in St. Louis by The Gerken Manufacturing Co., 1000 Franklin. (c8)

WOODWORKING MACHINE—Combination S. T. Hatcher & Co., 3665 Market. DElmar 0966. (c99)

CALL GARFIELD 1203

If you want to buy or sell building iron, radiators, plumbing and steam fitting supplies, machinery and shop equipment, call or write

J. A. STERN, 17th and Chestnut. (c99)

CLOSE-OUT

Of my entire stock of used machinery, including lathes, drill presses, pumps, blowers, motors, tools, etc. Must sell my entire machinery and equipment; must be sold this week to make room for new material. J. A. STERN, 17th and Chestnut. (c99)

Farm Machinery

FORDSON TRACTOR—In good condition with plows. 2413 N. Broadway. TYler 2146. (c)

Machine Shop Work

ARTMAN & MEYER—Printing and book-binding machines. 21 S. 9th st. Phone CEntral 4200. (c99)

DIES, tools, models, experimenting and stamping. Superior Co., 1701 S. 8th st. (c99)

STORE AND OFFICE FIXTURES

Wanted

BARBER CHAIR Wtd.—White enamel. Jefferson.

DESK Wtd.—Roll top; 38 or 42 inch flat top. Jefferson 1410. (c)

For Sale

ADDING MACHINE — Envelope filler; cost, complete, $1,000; sacrifice; also safe and 2 desks. 3005 Pestalozzi.

BOOK CASES—Mahogany and Early English; also the library de luxe, limited editions of Balzac, Dumas, Chas. Lever, Anthology; very cheap for quick sale. 4343 Gillham.

BEAUTY PARLOR FIXTURES — Must sell; leaving city. Colfax 7812. (c)

BUTCHER BOX—Hirsemann freezer, combination milk cooler; 2 sliding marble slabs, blocks, shelves; must sell. 2 Market st. (c)

BUTCHER FIXTURES—3x6 butcher box, like new; 6x7 or 6x8 like new; meat saw; 12-ft. Hussman refrigerated like new case; 12-ft. Hussman, $175; also 16-ft. $200; 20-ft. Eagle, $250; also meat slicers, scales, registers; bargains; terms. St. Louis Desk and Fixture Co., 711 N. 7th.

BUTCHERS and FIS—Grinder & Hussmann freezers, all sizes; big bargain; cash or terms. Stern Fixture Co., 721 Chestnut.

CAKE DOUGH MIXER—Read type B; mixes motor; also barrel mixer; nearly new. 1000 S. 12th st.

CARD RECORD EQUIPMENT—Buy visible card equipment from us for one-third what it cost new. Call Handifax Rose-Gould Co., 309 N. 10th st.

CASH REGISTERS—Computing scales, refrigerators; repairing solicited; work guaranteed. Southern Co., 210 N. 9th. (c99)

CASH REGISTERS—National Cash Register at a 50 per cent saving. Same as manufacturer's guarantee. Don't overpay for any make of cash register.

SILZ ST. CHARLES. OF ILLINOIS. 512 ST. CHARLES. CEntral 0694

150 CASH REGISTERS

Nationals and Remingtons; nearly any size; some very latest models at ⅓ to ¼ cost; guaranteed for 1 year; your old register taken in exchange; allowance.

BENNINGER CO., 1007 Market st.

CHAIRS—Like new; large, easy; good for den or office. $145. Olive.

CIGAR CASE—Good condition. 4201 Shenandoah.

COFFEE MILLS—Meat choppers; all kinds; new and used; hand and electric; bargains. Steiner, 306 N. Broadway. (c99)

COOLERS — Showing showcases, safe, cash registers, scales, desk, electric coffee mills. 49-51 N. 10th. (c)

CUMMINGS SAFE AND FIXTURE CO.—Used safes; expert mechanics for all safe and vault work. 10 N. 10th. (c99)

DAYTON BARREL SCALE—Almost new; cost $150; sacrifice $49.50. 907 Market.

DELICATESSEN OUTFITS—Consisting of showcases, counters, iceboxes and slicing machines; at a big bargain; cash or terms. 721 N. 7th. (c)

DENTIST CHAIR—Webber cabinet and chair, new; cheap. 1800 Olive.

DESK—Roll top; also swivel, straight chair; new. Tyler 2871.

DESKS—Safe, etc.

204 Fullerton Bldg.

STORE AND OFFICE FIXTURES

For Sale

DESKS—All kinds and sizes; from $12.50 up. Stern Fixture Co., 721 N. 7th. (c)

DESKS—Any late style or size; also tables, chairs, files, checkwriters, typewriters and safes; at unusual low prices. Bensinger, 109 S. Twelfth.

FREEZER CASE—Hussmann; 12-ft.; latest style; back bar; nearly new; cheap. 109 S. Twelfth.

DRY GOODS SHELVING—Oak; also counters, show cases; bargain. 711 N. Seventh.

FIXTURES—Call Monday. 1916 Gever av. (c)

FIXTURES—Retail bargain. Call New Franklin Fixture Co., 907 Market. tc(99)

FIXTURES—New, small stock candies, cigars. Call Monday, 2901 Michigan.

FIXTURES—Clothing cabinet, pull out mirror sleeve; sacrifice. Wittells Loan Co., 2001 Market.

FIXTURES—In kinds, many bargains. Globe Store and Office Fixture Co., 700 Franklin. GArfield 2760

AUTOMOBILES
Cabriolets For Sale

...ler-Pledged Used Cars
NASH CARIOLE
...senger model; 4 new Firestone ...pparented beautiful blue; will sell ...on terms. WEBER'S WELLS...RANCH, Easton at Hamilton.

Coaches For Sale

...1926 Master 1-door coach; cheap. ...New Floral Hotel.
...1926 standard 6 coach; fully ...ed; open Sunday. 1805 Russell.
...1923, 4-cylinder coach; perfect ...on and guaranteed; $295; terms. ...w Wolf Motor Sales, 5180 Delmar. ...3783. (c)

BUICK COACH—1926
...er 6-like new, run very little, $950 ...MONARCH, 3137 LOCUST.

...outh Side Buick's ...d Seal Used Buicks
...Buick Master Six coach; like new; ...r guaranteed.
...Delmar. Cabany 3315. (c7)

...ler-Pledged Used Cars
...EE THESE COACHES
...k, Nash and Studebaker; sensation...Terms or trade. WEBER'S USED ...SALES, 2700 Locust.

...ROLET—Month only; like new; save ...Goodnoe Motor, GRand 8803. (c7)
...ROLET—25 coach, good condition; ...for cash. 1034 Market st.
...ROLET—1924 coach, $135; A1 ...on. 2221 S. 12th.
...ROLET—coach, 1926; 1st class ...tion. Victor 4721J. (c62)
...OLET—1923-24 coach or body; ...Nebraska. Riverside 0834M. (c)
...ROLET—1926 Coach; first-class ...battery. Victor 4721J. (c7)
...ROLET—Coach, 1925; nice shape; ...terms. Morris, 2810 Olive.
...ROLET—1925 coach; like new; ...terms. 2937 Park. (c)
...ROLET—Coach; late 1926; best buy ...Olive st.
...ROLET—Coach; we have some real ...ins in 1925-1926 coaches. Big 4 ...1923 St. Jefferson. (c62)
...ROLET—Coach; 1926. Like new; ...terms. Gilliam-Epstein Chevrolet ...920 Easton.
...ROLET—Coach; 1926. This car looks ...and is perfect mechanically; $644 S. ...
...ROLET—Coaches, 1925-26; price ...ay. Hilmer-Belcher, 1163 S. Kings...
...ROLET—Coach; 1927 model; 30 ...old; fully equipped; 5 days' guar...big bargain; terms. DeVoy Motor Co., 3745 Page bl. JEfferson 2121. (c)
...ROLET—Coach, 1925 model; excel...condition; cheap; terms. DeVoy Motor Co., 3745 Page bl. JEfferson ...
...ROLET—1925 coach; good, clean ...Al condition; $350. ...NT CHEV. CO., 4710-20 Delmar. ...(c57x1)
...ROLET—Coach, 1926; excellent con...n; exceptional buy; open evenings ...o'clock; terms, trade. Winters-...n Easton 2935 S. Broadway. (c)
...ROLET—Coach; 1925; new duco ...; good tires; car in A1 condition; ...

FLINT AUTO EXCHANGE,
4867 Easton. (c57)

...evrolet Coach Repossessed
...balance due, $355.
...YAHLEM, 1035 N. Grand. (c)

...EVROLET COACH, 1925
...gest bargain in town; $275; trade or ...

...H SIDE CHEVROLET, 3645 S. Grand

...ook! '26 Chevrolet Coach
...possessed, balance due only $390; also ...hevrolet coach and 1924 coach. ...YAHLEM, 1035 N. Grand. (c)

...ok! Chevrolet Coach, $95
...Nobody can beat Yahlem's prices. ...like brand-new; only $395. (c)
...YAHLEM, 1035 Grand.

...RTHWEIN 3024 LOCUST.
...JEfferson 3700.
...26 Chevrolet coach; looks like new ...$165 down. Open evenings and Sun...

...hev. Landau Style Coach
...have the prettiest little coach in ...is, painted in the new landau style. ...under price. Terms, trade.
...YAHLEM, 1035 N. Grand.

...EVROLET COACHES, 1926
...e, cars to select from; all in the ...of condition; $350 to $400; only ...$100 down; trade.
...H SIDE CHEVROLET, 3645 S. Grand

...evrolet Coach, 1925 Model
...s car is in excellent shape with ...quipment; price $315; G. M. A. C. ...

WEST SIDE BUICK AUTO CO.,
...highway & McPherson. DElmar 0305

CHEVROLET COACH
...e 1926; good appearance; new tires; ...nically perfect; guaranteed; our ...$475 terms or trade; open evenings ...Sunday 10-3.
...AMBERT-GRAVES MOTOR CO.
...Broadway. JEfferson 5600

...EVROLET COACH, 1926
...fect condition; driven a few thou...miles; new tires; lots of extras; must ...today; only $395. Also 1926 sedan; ...terms, trade.
...W. S. 2914 WASHINGTON.
...rson 7400. Open Sunday & evenings.

CLOSING OUT CHEAP
New cars, used cars, $50 to $500. Discount on 23 brand-new 1927 cars. 35 used cars, less than 5000 miles. Closing out cheap. Coupes, Roadsters, Coaches, Sedans.
UNIVERSAL, 3401 Locust
Always Open.

...ler-Pledged Used Cars
1926 OLDS COACH
5-passenger, balloon tires; fully equip...; looks like new; terms. 5206 S. Jefferson. (c)
...SLER—60 coach; 1927; new; cheap; ...e; terms. 3844 S. Broadway.
...SLER—Coach; late models; fully ...pped; a rare bargain. 1644 S. Jef...
...YSLER—"60" coach; salesman's car; ...0 miles; 90-day guarantee. See at ...Locust Sunday 2 to 11 a. m.
...YSLER—Coach, 1926; practically new, ...sacrifice for $695. Royal Motor ...3118 Locust. (c)

...ook! Chrysler 6-70 Coach
...ly run a few thousand miles; seat ...s, Bosch horn, bumpers, actual value ...; Sacrifice $985; terms.
...YAHLEM, 1035 N. Grand.

CHRYSLER 70 COACH
...26, in new hand-polished duco; guar...d mechanical condition; clean through...deserves your most careful consid...
...CHRYSLER USED CAR STORE.
...MIDWEST MOTORS, INC.
...28 Locust. JEfferson 3612. (c)
...LAND—Big 6 1925 coach; perfect ...dition; never had crank case pan off; ...e must sell; also Ford 4 coach; must ...o appreciate. 6310 Natural Bridge. ...(c62)

...ler-Pledged Used Cars
...TE CLEVELAND COACH
...re's a small, economical, classy car; ...ecrecy model; closed; repainted and ...oughly overhauled; at an absolutely ...price. See this bargain today. Terms ...WEBER'S WELLSTON BRANCH, ...lton at Easton.

...GE—Coach, runs and looks like new; ...hanically perfect; used for pleasure; ...e seen to be appreciated. 3454 Pes...
...
...X—1926 coach; $3253. Citizens Loan ...8909 Easton. Lindell 5585.
...X 4-Coach; $225; terms; trade. ...4 Natural Bridge.
...X—Coach; '26 model; like new. ...
...4A N. 9th.
...X 6—Coach; fine shape; special to-...; $295; terms. Morris, 2810 Olive.
...X 6—Coach, 1926; like new; new ...; $695. Kirkwood 219W. (c)
...X 6—Coach, 1925; balloons; sacrifice ...terms. (c)
...X—Coach, 1923 and Ford coupe, ...5; also many others; cheap. 4163 ...chester.
...X 4—Coach; good car; $165; $65 ...n and $10 month. Bargain. Morris, ...0 Olive.
...X—Coaches, 1924-25-26; good coal...; fully equipped, newly painted; easy ...terms; trade. Winter's Hudson ...ck; terms, trade. Winter's Hudson ...r, 2916 S. Broadway.

AUTOMOBILES
Coaches For Sale

1926 ESSEX COACH, $375
Has the appearance of a new car. Fully equipped. Terms, trade. Open evenings. GUARANTY MOTOR CO., 2900 LOCUST.

DEMONSTRATOR
Latest model Essex coach; bargain. Kingshighway Motor Co., Manchester at Kingshighway.

Wow! Read This Quick!
Prettiest Essex coach in St. Louis. Runs like a brand-new one. Only $293. Also '26 and '27 models. YAHLEM, 1035 N. Grand.

4-Cylinder Essex Coach
The famous 4-cylinder motor; plenty of pep and in excellent condition; only $225. WILLYS-OVERLAND, INC.
Ohio and Lafayette. GRand 8615.

1926 ESSEX COACH
In A1 shape; with full equipment; price $385. Terms.
WEST SIDE BUICK AUTO CO.,
Kingshighway & McPherson. DElmar 0305

CARTWRIGHT SELLS RIGHT
1925 Essex coach; good paint and rubber; first-class mechanical condition; you'll want to own this car; terms or trade.
Studebaker Distributor, Locust at 33d.
THE CARTWRIGHT MOTOR CO.

...DSON Coach, $450
...DSON—Coach; late model; fully ...equipped; excellent condition; open eve...plans to 10 o'clock; terms, trade. Winter's ...dson Essex, 2915 S. Broadway. (c)
...DSON—Coach, in excellent shape, new ...duco paint; balloon tires; this is a real ...bargain at $450. Archer-Mann Motor ...4037 Lindell. Lindell 6400. (c62)
...DSON—Coach; 1927; driven only short ...distance; has several hundred dollars ...on this car; cannot be told from new car. ...7486 Manchester.

Hudson Coach Given Away
Repossessed; can be had very little, like new; balance of only $350 terms. Inquire 7400 Delmar. YAHLEM, 1035 N. Grand. (c)

HUDSON COACH
Guaranteed perfect; latest '25 and lots of extras; positively best buy in town for $475; $75 terms or trade.
W. S. 2914 WASHINGTON.
JEfferson 7400. Open Sunday & evenings.

Hudson Coaches
1925 and 26 models; 3 available; thoroughly reconditioned and duced in appropriate colors; good tires, top and upholstery equipped; some like new; others fine. Bumpers, windshield; wiper, mirror and seat covers; these cars are in exceptional condition and guaranteed; only $695; year to pay; will trade your old car.
JACKSON-BRAMPTON, 3309 Locust.
Open all day Sunday. JEfferson 3100

Look, Jewett Coach Given Away
Do you know a bargain when you see it? How quick can you get here? Here's a 1926 with 4-wheel brakes, balloon tires, beautiful finish; only can't tell it from brand-new; cost about $1400 and everybody knows that is worth $800; first $295 takes it today; terms for $350 we're not doing this to bring the crowds here and show the people we can give cut prices. Open Sunday.
YAHLEM, 1035 N. Grand. (c)

MOON—Coach, $785. Citizens' Loan Co., 3809 Easton. Lindell 5585.

CLOSING OUT CHEAP
New cars, used cars, $50 to $500. Discount on 23 brand-new 1927 cars. 35 used cars, less than 5000 miles. Closing out cheap. Coupes, Sedans.
UNIVERSAL, 3401 Locust
Always Open.

...NASH—Coach, 1926; just like new; only ...50. 4867 Easton.

'26 NASH COACH
90% per cent rubber; excellent motor; speed less than 50 per cent of original; looks like new; a real mechanical bargain.
CHRYSLER USED CAR STORE.
MIDWEST MOTORS, INC.
2928 Locust. JEfferson 3612. (c)
OAKLAND—Coach, late 1926; like new; completely equipped, $695. Royal Motor ...3118 Locust.
OAKLAND—1927 coach; brand-new, from overstocked dealer; save $200; nearly new, 1926; driven 5100 miles; only $585; terms. Gilliam-Epstein Chevrolet Co., 3745 Page bl. JEfferson 2121.
OAKLAND—1925 coach; best buy in St. Louis. This car is as good as new in every respect. Personally driven by our manager and kept new by our mechanical department. Will guarantee the motor for 5,000 miles against oil pumping and loss of compression. Car has all extras. Price $705. Be sure to see it. Panyard Pistol Body Co., 4741 Easton. (c)
1926 OAKLAND Coach.
Looks like the day it left the factory; only $695.

OLIVE MOTOR CO. 3108 LOCUST.

OAKLAND COACH—1926
$675. $200 down; runs like new.
...YAHLEM, 1035 N. Grand.

OAKLAND COACH
This car is in excellent shape; new duco; new tires; priced very low; G. M. A. C. terms.
WEST SIDE BUICK AUTO CO.,
Kingshighway and McPherson.
DElmar 0305.

1926 OAKLAND COACH, $695
Let me show you what you call a real bargain; a car that looks like it came from the factory; everything right; not a scratch on it; has 6 balloon tires, disc wheels, windshield wiper, bumpers, etc. Come today. Open till 9 p. m. Terms if you want it.
MILTON, 3214 Locust.

OLDS—1926 coach; like new; cheap; ...trade; terms. 2506 S. Jefferson. (c)
OLDSMOBILE—1926 model de luxe; coupe; fully conditioned; bargain; easy terms. Knight, 1645 S. Grand

Weler-Pledged Used Cars
1926 OLDS COACH
5-passenger, balloon tires; fully equipped; looks, motor, upholstering in rear; top duco finish; will trade; guaranteed for your famous pledge. Low price; long terms. WEBER'S WELLSTON BRANCH, Hamilton at Easton.

BARGAINS
'24 Olds Touring
'26 Essex Coach
'26 Ford Tudor
'24 Rickenbacker Sedan
'24 Studebaker Touring
All Real Bargains
Credit Auto Co.
Open Evenings 2909 Washington

OVERLAND—Whippet coach, unusual bal...$35; 12 months. Graupner, 3418 Locust.
OVERLAND 4—Coach, 1925; good condition; $295. Delmar.
OVERLAND—1926 coach; like new; real ...ain; terms. 6037 Page.
PONTIAC—1926 coach; extra fine; see ...at $220 down. Graupner, 3418 Locust.
PONTIAC—1926 coach in very good condition; ...ly equipped; terms. Gilliam-Epstein ...evrolet Co., 3745 Page bl. JEfferson ...Manchester.

PONTIAC COACH, $650
This is almost a new car. Fully equipped. Terms more than liberal. Terms. Open evenings.
GUARANTY MOTOR CO., 2936 LOCUST.
...REASLER—Standard coach, 1926. ...5862. Terms. Open evenings. 4300 Olive.

CARTWRIGHT SELLS RIGHT
1926 Studebaker big 6 coach; excellent mechanical condition; good rubber and paint; at a great saving. See us for value. Terms or trade. Open evenings.
Studebaker Distributor, Locust at 33d.
THE CARTWRIGHT MOTOR CO.

WHIPPET—Coach; like new; a rare bar...; only today. 1644 S. Jefferson.

WHIPPET COACH
Practically new, beautiful original shape, 50 miles to the gallon of gas and fully guaranteed.
Ohio and Lafayette. WILLYS-OVERLAND, INC. GRand 8615.

AUTOMOBILES
Coaches For Sale

PEOPLE! LOOK!
REPOSSESSED COACHES
For balance due finance companies; '26 Buick '6 only $650; Chrysler 70 coach, $550; Essex, $450; Nash, $675; Oakland, $575; Chev., $795; Dodge, $450; Hudson, $895; Moon, $485. Many others. Easy terms, trade. YAHLEM, 1035 N. Grand.

Coupes For Sale

BUICK—Coupe; 1926; standard six; a real car at a real price. 1644 S. Jefferson.
BUICK—Coupe, 1922; $65. Ford sedan, $40; others, terms. 4593 Easton. (c62)
BUICK—Master 6 coupe; beautiful 1926; 4-passenger; like new. 1805 Russell.
BUICK—Coupe, 1923; four new tires and spare; engine good. 3732 Nebraska av., Call Sunday morning.
BUICK—Coupe, late model; first-class condition throughout. 7919 Forsythe bl.
BUICK—Coupe; perfect; 1926 standard 6 fully equipped; guaranteed. 1805 Russell. (c)
BUICK—Coupe, Standard 6; runs and looks like new; has 6 new tires; extraordinary bargain, $695. Royal Motor Sales, 3118 Locust. (c)

1926 BUICK COUPE, $795
Has low mileage; new-car guarantee.
GUARANTY MOTOR CO., 2936 LOCUST.

BUICK COUPE, 1925
$795; new tires, newly painted; all extras; biggest bargain ever heard of.
MONARCH, 3137 LOCUST.

BUICK COUPE, $595
Late type 4-wheel brakes; balloons; bumpers; if you want a sweet running car come see it; big bargain; terms, trade; open Sunday. MILTON, 3214 Locust.

GOLD SEAL BUICK
1926 4-passenger coupe; excellent condition throughout; priced to sell; G. M. A. C. terms.
WEST SIDE BUICK AUTO CO.,
Kingshighway & McPherson. DElmar 0305

South Side Buick's Gold Seal Used Buicks
1926 standard Buick, 3-passenger coupe; new car guarantee; fully equipped.
Jefferson & Lafayette. LAclede 0107. (c7)

BUICK COUPE
4-passenger; in excellent condition; fully equipped; this car must be seen to be appreciated; a demonstration will sell you; easy terms.
BERRY MOTOR CAR CO.,
Open Sundays & evenings. Used Car Branch
JEfferson 2303. 3205 Locust.

South Side Buick's Gold Seal Used Buicks
Buick standard 4-passenger coupe; 1926 model; this car carries our regular new car guarantee; bargain; trade, terms.
3634 S. Grand. LAclede 7000-0108. (c7)

Cadillac Victoria
Model 59; a good clean coupe for only $250; lots of extra equipment; terms.
HUDSON-BRAMPTON, 3309 Locust.
CHEVROLET—3 coupes; 1924; like new; $110 each. 3844 S. Broadway.
CHEVROLET—Coupe; good tires; perfect; trade terms; $55. 2847 Wisconsin.
CHEVROLET—Coupe, first-class condition throughout; 2001 Locust st. (c60)
CHEVROLET—Touring, $65; Star touring $15. 2221 S. 12th.
CHEVROLET—Latest 1927 coupe; 1300 miles; terms. Williams, 4309 Page.
CHEVROLET—Coupe, late 1923; engine and tires good. Victor 2501R.
CHEVROLET—1924, 4-passenger coupe. 4039 Hereford.
CHEVROLET—1926 coupe; perfect condition; $335; terms; trade. 1819 Sidney
CHEVROLET—Coupe, 1924; fine shape; $90; terms. 4368 Easton. (c)
CHEVROLET—4-passenger coupe, in excellent condition. $165; terms. 4464 Easton.
CHEVROLET—Coupe, 1926 model; excellent condition; bargain; guaranteed; terms. 3008 N. Grand. (c)
CHEVROLET—Coupe, late '25; only run a few thousand miles; looks and runs like new; private owner. 4960 Northland pl.
CHEVROLET—2, 1926 coupes; latest green Duco; all extras; real daddies; drive; terms. Coffax 3571. 3816 W. Florissant.
CHEVROLET—Coupes, 1925-'26; price right. Hilmer Belcher, 1163 S. Kingshighway. (c)
CHEVROLET—Coupe; 1925; reconditioned; like new; only $375; terms. Gilliam-Epstein Chevrolet Co., 5929 Easton. (c7)
CHEVROLET—Coupe, 1927 model; new; cheap; terms. DeVoy Motor Co., 3745 Page bl. JEfferson 2121.
CHEVROLET—Coupe, 1926; loaded with extras; only 9 months old; cheap. S. S. CHRYSLER STORE, 2651 Lafayette.
CHEVROLET—1925 coupe; cash, trade or terms. Big 4 Auto Co., 2218 S. Jefferson. (c62)
CHEVROLET—Coupe, 1926; it is a real buy; better hurry; only $395. Apache Motor Co., 3070 Olive st.
CHEVROLET—3, 1926 coupes; all latest green Duco; extra fine lot at real bargain prices; see, be convinced; drive; very easy terms. Grauppner, 3418 Locust.
CHEVROLET—Coupe, 1926; good as new; $425; see this one; it won't last long. Flint Chevrolet Co., 4710-20 Delmar. (c57x)
CHEVROLET—Coupe; 1925; new duco finish; new tires; real value; $350.
FLINT AUTO EXCHANGE
4867 Easton. (c57x)
CHEVROLET—1924; 4-passenger coupe; good closed car; $145.
FLINT AUTO EXCHANGE
4867 Easton. (c57x)
CHEVROLET—Coupe; 1924; new duco finish; mechanical condition very good; good tires; $175. Flint Chevrolet Co., 4710-20 Delmar bl.
CHEVROLET—1924; 4-passenger coupe; new duco, paint, tires and mechanical condition very good. Flint Chevrolet Co., 4710-20 Delmar bl.
CHEVROLET—Coupe, 1926; good as new; $425; see this one; it won't last long. Flint Chevrolet Co., 4710-20 Delmar. (c57x)

CHEVROLET COUPE—1926
Will be sold today, $395; terms.
MONARCH, 3137 LOCUST.

Look, Chev. Coupe $50
Down; runs like a watch; newly painted; giving it away for $150.
YAHLEM, 1035 N. Grand. (c)
LOOK—CHEVROLET COUPE $100
Down; original duco; fully conditioned; runs like new; only $325. Open evenings.
YAHLEM, 1035 N. Grand. (c)

OLIVE MOTOR CO. 3108 LOCUST.

South Side Buick
1926 Chevrolet coupe; fully equipped and guaranteed mechanically perfect; terms or trade.
Jefferson & Lafayette. LAclede 0107. (c7)

CARTWRIGHT SELLS RIGHT
1925 Chevrolet coupe; good paint and rubber; a real classy buy for $375 price we are asking; terms or trade. Open evenings and Sundays.
Studebaker Distributor, Locust at 33d.
THE CARTWRIGHT MOTOR CO.

27 Chevrolet Coupe
Very latest; less than 90 days old; equipped with seat covers, ball crank burners, spare tire, etc.; one of those bargains.
GRAVOIS MOTOR CORP.,
6820 Gravois av. (c82)
CHRYSLER—1927 coupe; 3 months old. Citizens' Loan Co., 3809 Easton.

Look! 1927 Chrysler Coupe
Brand-new model 50; can be bought very cheap this week. YAHLEM, 1035 N. Grand

CHRYSLER 60 COUPE
1926; run only 2000 miles; has appearance and will give new-car service; your inspection invited; terms.
CHRYSLER USED CAR STORE.
MIDWEST MOTORS, INC.
2928 Locust. JEfferson 3612. (c)

DIANA COUPE
1926 model; driven only 10,000 miles and in A1 condition; complete equipment; looks like new.
Attractive price.
OLIVER CADILLAC CO.,
JEfferson 3084. 3333 Locust St.

DODGE—De luxe 4-passenger coupe; late model; at a big saving. 1644 S. Jefferson.
DODGE—Coupe, 1925; like new; guaranteed; $385; terms. 4593 Easton. (62)
DODGE—Coupe, like new; will sacrifice. 3205 N. Broadway.
DODGE—Coupe 1923; bargain; $150 terms. 4614 Newport.
DODGE—1927 coupe; like new; cheap; trade, terms. 2506 S. Jefferson. (c57x)
DODGE—'25 business man's coupe; $375 terms; trade. 1819 Sidney.
DODGE—1923 coupe; 4-passenger coupe; $250 3214 University. (c)
DODGE—Business coupe, 1926; perfect condition; guaranteed; terms. 1805 Russell. (c)
DODGE—Coupe 1926; a perfect beauty; used a little. S. S. CHRYSLER STORE, 2651 Lafayette.
DODGE—1926 business man's coupe; excellent condition; real bargain; terms; trade. Owen Co., 3318 Washington. (c)
DODGE—1926 coupe; extra fine; late 6 volt type; only $595; 1924 pink of condition; $350; also 1923, 4-passenger special Lang body; new tires; only $95 down. Colfax 3571. 3816 W. Florissant.

DODGE COUPE—1925
$435; $125 down; looks and runs very good.
MONARCH, 3137 LOCUST.
LOOK—DODGE COUPE, $100
Down; duco finish; new tires; only $325

OLIVE MOTOR CO. 3108 LOCUST.

CLOSING OUT CHEAP
New cars, used cars, $50 to $500. Discount on 23 brand-new 1927 cars. 35 used cars, less than 5000 miles. Closing out cheap. Coupes, Roadsters, Coaches, Sedans.
UNIVERSAL, 3401 Locust
Always Open.

DODGE COUPE—1926
$575; brand new Goodyear tires; very good; terms.
MONARCH, 3137 LOCUST.

Dodge Coupe Given Away
Beautiful 1925 model; original finish; balloon tires, disc wheels; price cut from $575 to $495; terms; trade.
YAHLEM, 1035 N. Grand. (c)

Weler-Pledged Used Cars
DODGE COUPE BARGAIN
5 balloon tires; snubbers; fully equipped; like new; $450 takes it on long terms. WEBER'S USED AUTO SALES, 2700 Locust at Beaumont.

Weler-Pledged Used Cars
DODGE BUSINESS COUPE
Swell black enamel body; leather upholstering; motor perfect; a dandy bargain for business use. Fully guaranteed by our national pledge. Terms to suit. WEBER'S WELLSTON BRANCH, Easton at Hamilton.

COUPES
DODGE
All Models Up to 1927
1926 Dodge Special 4-pass.
1923 Dodge, 4-pass.
Chrysler, 4-cylinder; new tires; finish and mechanical condition good.
1926 Ford; many other models.
Several Dodsters, 3 and 4 passenger coupes; all run good; $75 up.
TATE MOTOR CO., Inc.
Open Nights and Sundays.
3041-43 Locust. JEfferson 3715

$25
DOWN
BUYS A COUPE
Ford ..... $85 Up
Chevrolets ..... $ 95
Dodge $125
Oldsmobile $275
Buick $295
Nash $495
And 25 Others.
USED AUTO SALES.
2700 Locust (c7)

HUDSON—Coupe, cheap or trade. 3019 Garfield.
HUDSON COUPE.
Good condition; good tires; $125; must sell at once. JEfferson 4402. (c)

HUPMOBILE COUPE, $295
Let me show you a real buy, 4-passenger, original duco; fine shape all around; $295 terms; trade; open Sunday. Milton, 3214 Locust.

LINCOLN COUPE
5-passenger, rebuilt, refinished; would pass for brand-new, regular Lincoln; new car guarantee; an excellent value; only $5000; a savings opportunity for high-grade car buyer. $2500 terms or trade; open evenings and Sundays.
W. H. OWEN CO., 3318 Washington. (c)
NASH—Touring; perfect condition. $135; terms; trade. 1819 Sidney.

NASH COUPE
Special 6; driven a few thousand miles; 11 months old; looks new; lots of extras; $1500 car for $795 cash; terms or trade.
W. S. 2914 WASHINGTON.
JEfferson 7400. Open Sunday & evenings.
OAKLAND—1926 business coupe; unusual buy; $625; also 1924; extra fine; $395; terms. Coffax 3571. 3816 W. Florissant.

CLOSING OUT CHEAP
New cars, used cars, $50 to $500. Discount on 23 brand-new 1927 cars. 35 used cars, less than 5000 miles. Closing out cheap. Coupes, Roadsters, Coaches, Sedans.
UNIVERSAL, 3401 Locust
Always Open.

OAKLAND COUPE, $395
Four-passenger, beautiful new duco; 4 wheel brakes; one of the late ones; let me show you a real bargain. Terms. Open Sunday.
MILTON, 3214 Locust.
OAKLAND COUPE $150
Down; late model, 4-wheel brakes; duco finish; only $475.

OLIVE MOTOR CO. 3108 LOCUST.

SPECIAL SALE TODAY
Prices cut below cost.
Oakland coupe, 1927; $895.
Oakland coupe, 1926; $495.
Hudson coaches, 1926; $395.
Essex coach, 1926; $295.
Overland coach, 1924; $95.
Essex 4 coach, 1923; $195.
Gardner touring, 1924; $200.
Dodge touring, 1924; $195.
Hudson touring, 1924; $195.
Buick touring, 1923; $150.
Velie touring, $95.
Haynes touring, $195.
Ford coupe, 1924; $265.
Maxwell roadster, 1924; $175.
Packard roadster, 1923; $295.
Hudson brougham, 1926; $895.
Dodge sedan, 1926; $695.
75 other bargains to select from. All prices reduced. Open evenings.
3521 PAGE BL.

PACKARD 8 COUPE
5-passenger, an opportunity to procure a guaranteed Packard, refinished blue duco; rex wheels; looks like new; cost over $4000; will sacrifice for quick sale; terms trade; open Sunday afternoon and evenings.
W. H. OWEN CO., 3318 Washington. (c)

PACKARD 6 COUPE
Late model 4-passenger; new duco; renewed throughout; mechanically just like new; an opportunity to buy a high-grade automobile at a great saving; terms, or trade; open evenings and Sundays 10-3.
LAMBERT-SHAW MOTOR CO.,
4035 Lindell bl. Lindell 8800.
PONTIAC—Coupe, 1927; driven only 2000 miles; completely equipped, $965. Royal Motor Sales, 3118 Locust.

Look! 1927 Pontiac Coupe
A brand-new coupe. Owner failed to make payments on his notes and you can have it for the balance due; only $675.
YAILEM, 1035 N. Grand. (c)
STAR—1925 coupster; real dandy; $295; about $75 down. Grauppner, 3418 Locust; of them. Hilmer-Belcher, 1163 S. Kingshighway. (c)

AUTOMOBILES
Coupes For Sale

COUPES BARGAINS
Every one up in fine shape and guaranteed for 30 days:

PONTIAC 1926 COUPE	$675
CHRYSLER 1927 COUPE	695
DODGE 1924 COUPE	345
OAKLAND 1925 COUPE	345
OVERLAND 1925 COUPE	345
OVERLAND 1924 COUPE	310
STAR 1924 COUPE	425
CHEVROLET 1926 COUPE	495
CHEVROLET 1924 COUPE	95
FORD 1924 COUPE	195
FORD 1923 COUPE	165
FORD 1926 COUPE	295

15 coupes in all. Come in and pick one out.
BRAHM-MITCHELETTE MOTOR CO.
1040 S. BOYLE AT MANCHESTER.
OPEN EVENINGS.

RICKENBACKER — 1924, 4-passenger coupe; owner must sell; guaranteed condition; $375. Simpkins-Wolf Motor Sales, 5180 Delmar. Forest 0783. (c)
STAR—1926 coupe; perfect condition; $285; terms; trade. 1819 Sidney.
STAR—Coupe, several late models; newly painted; see today; open evenings to 10 o'clock; terms, trade. Winter's Hudson-Essex, 2915 S. Broadway. (c)
FORD—Coupes and roadsters, 1924-1925, large assortment; every one a bargain; must be seen to be appreciated; $100 to $295; open Sunday and evenings.
MacCARTHY-PARDUE MOTOR CO.,
6320 Delmar. PArkview 2326. (c)
FORD—Coupes, 1924 models; 3; guaranteed; each; newly painted; terms; small down payment, balance monthly.
LOVEJOHNSON MOTOR CO.,
Natural Bridge at Union. Forest 2354. (c)

BARGAINS.
Ford coupes and Tudors, 1924, 1925, 1926; large assortment; every one unusual value; all reconditioned; $100 to $295; cash, terms, trade; open evenings.
MacCARTHY-PARDUE MOTOR CO.,
6320 Delmar. PArkview 2326.

FORD COUPE—1925
$150 today; come early.
MONARCH, 3137 LOCUST.

'26 Ford Coupe, $75
That's all we ask down. Give it away for $275. YAHLEM, 1035 N. Grand. (c)

$40 Gets Ford Coupe
Balance $90; $5 weekly; 19 coupes 1924-1927.
YAHLEM, 1035 N. Grand. (c)

1925 FORD COUPE
Balloon tires, new paint; in excellent shape; need to sell; $195.
WEST SIDE BUICK AUTO CO.,
Kingshighway & McPherson. DElmar 0305

FORD COUPE—1925
$50 down; payments $5 weekly.
MONARCH, 3137 LOCUST.

Weler-Pledged Used Cars
A DANDY FORD COUPE, in wonderful condition; overhauled; easy terms at a low price; see it. WEBER'S SOUTH BRANCH, 5616 Gravois.

Weler-Pledged Used Cars
FORD COUPE
See it, it's a bargain. Longest terms, lowest price and guaranteed.
WEBER'S NORTH BRANCH.

Weler-Pledged Used Cars
1925 FORD COUPE
14,000,000 number; new duco finish; clean throughout; very interesting; see today; terms.
CHRYSLER USED CAR STORE.
MIDWEST MOTORS, INC.
2928 Locust. JEfferson 3612. (c)

$25
DOWN
BUYS A COUPE
Ford ..... $85 Up
Chevrolets ..... $ 95
Dodge $125
Oldsmobile $275
Buick $295
Nash $495
And 25 Others.
USED AUTO SALES.
2700 Locust (c7)

'26 FORD COUPE
14,000,000 number; new duco finish; clean throughout; very interesting; see today; terms.
CHRYSLER USED CAR STORE.
MIDWEST MOTORS, INC.
2928 Locust. JEfferson 3612. (c)

25 CHEVROLET ROADSTER
Newly finished in hand-polished Duco; excellent tires and motor; terms.
CHRYSLER USED CAR STORE.
MIDWEST MOTORS, INC.
2928 Locust. JEfferson 3612. (c)
CHRYSLER 50—Brand-new sport roadster, big saving; see it today. 4444 S. Jefferson

CHRYSLER 70 ROADSTER
1926, original finish, best of tires, excellent motor; we have only one of this very desirable model; low mileage. See today; terms.
CHRYSLER USED CAR STORE.
MIDWEST MOTORS, INC.
2928 Locust. JEfferson 3612. (c)
DODGE—Sport roadster, late 1925; real class; $545; terms. 4593 Easton.
DODGE—Roadster; 1925; 5 new balloon tires; $295; terms; cheap.
S. S. Chrysler Store, 2651 Lafayette.
DODGE—1926, roadster; sport; excellent condition; 4 speeds; bargain; sold to dar; terms, trade. Open Sunday and evenings. W. H. Owen Co., 3318 Washington

DODGE ROADSTER
1926 model; 5 good balloon tires; motor perfect; winter inclosure; $1850 down, balance 12 months.
BRAHM-MITCHELETTE MOTOR CO.,
1040 S. Boyle at Manchester.

'26 DODGE ROADSTER
Original enamel finish, brand-new tires, excellent motor; we invite your most careful inspection; terms.
CHRYSLER USED CAR STORE.
MIDWEST MOTORS, INC.
2928 Locust. JEfferson 3612. (c)
FORD—Roadster, 1925; fine shape; balloons; $175; terms. 4565 Easton. (c)
FORD—Roadster, 1926; good car; $200, $80 down, $10 month. 2810 Olive.
FORD—Roadster; good tires; $50. Park view 3862M. 1795 Apple. (c)
FORD—Roadster; runs good; first $25 gets it. 2807 Marcus.
FORD—Roadster, 1924; 10,000,000 motor; $100. 2807 Marcus.

AUTOMOBILES
Coupes For Sale

COUPES BARGAINS
Every one up in fine shape and guaranteed for 30 days:

PONTIAC 1926 COUPE	$675
CHRYSLER 1927 COUPE	695
DODGE 1924 COUPE	345
OAKLAND 1925 COUPE	345
OVERLAND 1925 COUPE	345
OVERLAND 1924 COUPE	310
STAR 1924 COUPE	425
CHEVROLET 1926 COUPE	495
CHEVROLET 1924 COUPE	95
FORD 1924 COUPE	195
FORD 1923 COUPE	165
FORD 1926 COUPE	295

15 coupes in all. Come in and pick one out.
BRAHM-MITCHELETTE MOTOR CO.
1040 S. BOYLE AT MANCHESTER.
OPEN EVENINGS.

RICKENBACKER — 1924, 4-passenger coupe; owner must sell; guaranteed condition; $375. Simpkins-Wolf Motor Sales, 5180 Delmar. Forest 0783. (c)
STAR—1926 coupe; perfect condition; $285; terms; trade. 1819 Sidney.
STAR—Coupe, several late models; newly painted; see today; open evenings to 10 o'clock; terms, trade. Winter's Hudson-Essex, 2915 S. Broadway. (c)
FORD—Coupes and roadsters, 1924-1925, large assortment; every one a bargain; must be seen to be appreciated; $100 to $295; open Sunday and evenings.
MacCARTHY-PARDUE MOTOR CO.,
6320 Delmar. PArkview 2326. (c)
FORD—Coupes, 1924 models; 3; guaranteed; each; newly painted; terms; small down payment, balance monthly.
LOVEJOHNSON MOTOR CO.,
Natural Bridge at Union. Forest 2354. (c)

BARGAINS.
Ford coupes and Tudors, 1924, 1925, 1926; large assortment; every one unusual value; all reconditioned; $100 to $295; cash, terms, trade; open evenings.
MacCARTHY-PARDUE MOTOR CO.,
6320 Delmar. PArkview 2326.

FORD COUPE—1925
$150 today; come early.
MONARCH, 3137 LOCUST.

'26 Ford Coupe, $75
That's all we ask down. Give it away for $275. YAHLEM, 1035 N. Grand. (c)

$40 Gets Ford Coupe
Balance $90; $5 weekly; 19 coupes 1924-1927.
YAHLEM, 1035 N. Grand. (c)

**1925 F

AUTOMOBILES
Sedans For Sale

DODGE SEDANS DEMONSTRATORS

Slightly used! practically new; will give new car guarantee; can be bought at a substantial reduction.

TERMS OR TRADE.

TATE MOTOR CO., Inc.

3041-43 LOCUST — Open Nights and Sunday

OAKLAND—Late model; fully equipped; in perfect shape every way; bargain, trade, terms. Triangle, 5612 Gravois. (c)

OAKLAND—Demonstrator; latest blue; fully equipped; scarcely broke in; must be seen to be appreciated; trade, terms. Triangle, 5617 Gravois. (c)

1920 OAKLAND LANDAU SEDAN
A real buy; cost $1435; only $775.
OLIVE MOTOR CO. 3108 LOCUST.

Repossessed

Oakland landau; $200 down; like new. 3029 Olive. Open Sunday and evenings.

Look! Oakland Landau Sedan

Almost new, 1926 model; used very little; $1400 car, only $750; your own terms or trade. YAHLEM, 1035 N. Grand.

South Side Buick

Oakland Landau sedan; late model; disc wheels, new tires; looks like new; guaranteed; terms, trade. LaClede 7600-0108. (c71)

1927 Oakland 2-Door Sedans

Driven less than 2000 miles by company; save over $250; perfect condition; new car guarantee; equipment includes spare tire, tire cover, front and rear bumpers, three-way stop light, motometer; low rate interest on time payments. Also sick policy protecting your payments should you become ill or disabled. Only three of these cars left—color dark blue; these cars are good as new—let us prove it; and remember you can save over $250.
MISSISSIPPI VALLEY MOTOR CO.,
2801 Locust st. JEfferson 3343.

BARGAINS
OAKLAND SEDANS

Two-door sedans; 3 in all; one car has been driven only 800 miles, another 1600 miles and the other about 7000 miles. These cars have been used as demonstrators and are all in A1 condition; could almost be delivered for new. Save from $250 to $350 and get a three-months new car guarantee.
BRAM-MITCHELLETTE MOTOR CO.
OAKLAND—PONTIAC—SIXES
1049 S. BOYLE AT MANCHESTER.
OPEN EVENINGS.

OLDS—1926 sedan good as new; will trade; terms. 2937 Park. (c)

OLDS—Demonstrator sedan; will trade. 2233 Locust. (c)

Almost New Olds Sedan

Only run a few thousand miles; 1926 model; all kinds of extras; worth $965; sacrifice $695. YAHLEM, 1035 N. Grand.

Meter-Pledged Used Cars

1926 OLDSMOBILE SEDAN

See this first; a wonderful buy; spring covers, snubbers, rear trunk; all accessories. Think of it—practically brand new, yet at half price on long terms. We guarantee this car. WEBER'S USED AUTO SALES, 2700 Locust.

OVERLAND 6—Sedan, 1926; quick sale wanted. 5470 Pierce av.

OVERLAND—Sedan; like new; must sell; 2925 N. Broadway.

OVERLAND—Sedan; Ford coupe; Olds touring; Dort coupe; your choice, $75. 8501 Page.

OVERLAND—Sedan, 1926; a knockout; by private party; completely overhauled; must be seen to be appreciated. Call LAclede 1639.

OVERLAND—1924 model; fine shape; new tires; $195; also Paige; good condition; Oldsmobile and others; easy terms. Knight, 1645 S. Grand. (c)

OVERLAND—1925, 6-cylinder 4-door sedan; worth $750; repossessed; only $350; see; terms. Colfax 5571, 3816 W. Florissant.

23rd and Locust

Overland sedan, 1925; balloon tires; good throughout; $275. CEntral 4544.
WILLYS-OVERLAND, INC.

OVERLAND SIX SEDAN

2-door, 1926; in first-class condition; fully equipped; this is a real bargain at our price; good terms.
BERRY MOTOR CAR CO.
Open Sundays & evenings. Used Car Branch
JEfferson 2303 — 3203 Locust.

PACKARD SIX SEDAN

It looks like new and is guaranteed. This beautiful car is better than a new one at the same price. Terms.
BERRY MOTOR CAR COMPANY
2201 Locust. Open Sunday. CEntral 6628.

PACKARD SEDAN, $595

Single six 5-passenger; sweetest running car you ever drove; new duco; cost new over $4300; better hurry if you want it; at $595; terms, trade. Milton 2214.

PACKARD EIGHT SEDAN

Less than a year old. It can't be told from a new one. This beautiful car is offered at an attractive price. Terms.
BERRY MOTOR CAR COMPANY
2201 Locust. Open Sunday. CEntral 6628.

PONTIAC—1927 landau deluxe sedan; original Duco; used very little; must buy; $250 down. Graupner, 3418 Locust.

PONTIAC—1926; fully equipped; a real bargain; trade, terms. Triangle, 5617 Gravois.

PONTIAC—Deluxe landau sedan; brand-new, 1927; completely equipped; $895. Royal Motor Sales, 3118 Locust. (c)

REO—Sedan; excellent buy; only $350; looks and runs good; terms, trade. Open Sunday and evenings. W. H. Owen Co., 3318 Washington.

STAR—Sedan, fordor, like new; bargain, 3959 Laclede. (c62)

1926 STAR 6 SEDAN.
Almost new car; owner needs the cash terms.
OLIVE MOTOR CO. 3108 LOCUST.

STUDEBAKER—Sedan; new; standard 6; at a reduced price. 2534 Salisbury. (c)

STUDEBAKER—Sedan; standard six; 6 months old; completely equipped; almost new, $895. Royal Motor Sales, 3118 Locust. (c)

1926 Studebaker Sedan

Big 6; perfect condition every respect; complete with all equipment; our price and G. M. A. C. terms make this a special value.
WEST SIDE BUICK AUTO CO.
Kingshighway & McPherson. DElmar 0305.

STUDEBAKER SEDAN

Like new; special 6, 5 passenger, a real bargain; must be seen to be appreciated; terms or trade.
W. S. 2014 WASHINGTON.
JEfferson 7400. Open Sunday and Eves.

CARTWRIGHT SELLS RIGHT

1926 Studebaker Standard sedan; new rubber, good paint; looks and runs like new. See this car without fail today. Terms or trade. Open evenings.
Studebaker Distributor, Locust at 33d.
THE CARTWRIGHT MOTOR CO.

Weber Corner
1827 and LOCUST

'25 STUDEBAKER SEDAN WITH BIG 6 MOTOR

This is a special 6, fully equipped with bumper, bumperettes, windshield wiper, balloon tires, etc.; this handsome car has a Big 6 motor, giving you maximum power at low cost. See it today; trade in your old shabby car. Long terms. Headquarters 1817 Locust. (c7)

Meter-Pledged Used Cars

STUDEBAKER SEDAN

STUDEBAKER SPECIAL 6 SEDAN. Looks and is as good as new; remarkable value at this reasonable price; fully guaranteed. WEBER'S NORTH BRANCH, 2729 N. Grand.

WHIPPET—1927 landau sedan; almost new; $595. 5646 S. Jefferson.

WILLYS-KNIGHT—Sedan; demonstrator; big discount. A. D. MOTOR CO., 913 Gravois. Riverside 2404. (c)

Willys-Knight Club Sedan

1926; driven a few thousand miles; paint and tires like new; a real value; only $690 down; see this bargain today at
W. S. 2014 WASHINGTON.
JEfferson 7400. Open Sunday & evenings.

WILLYS-KNIGHT SEDAN

Late model; excellent mechanical condition; refinished in duco; good tires and good equipment; priced to sell; G. M. A. C. terms.
WEST SIDE BUICK AUTO CO.
Kingshighway & McPherson. DElmar 0305

WILLYS-KNIGHT 6 SEDAN

Model 70, 1926; this car has a low mileage and had the best of care; runs operates and looks like new; a snap for $875; terms or trade; open evenings and Sundays.
LAMBERT-GRAVES MOTOR CO.
4035 Lindell bl. — Lindell 5800.

Willys-Knight Club Sedan

3-door sedan; front and rear bumpers, trunk and rack; beautiful original condition, with the famous sleeve-valve motor; see this car at our new used car store.
WILLYS-OVERLAND, INC.
Ohio and Lafayette. — GRand 8615.

SEDAN—Tudor, 14,177,488, new tires, $100 down; beauty; trade. 3843 Easton.

Lucky "Slim?"
No! A Real Guy!

And there's no luck about getting a real bargain from this list! Only good judgment!

$25 DOWN
SEDANS

Buick	$295
Chrysler	$295
Moon	$375
Fords	$85 Up
Dodge	$265
Gardner	$575
Chevrolet	$125
Studebaker	$165

And a flock of others! All makes—all bargains.

Meter-Pledged Used Cars

Balance paid at your convenience.

Used Car Exchange
2944 Locust

Touring Cars For Sale

AUBURN—touring; perfect mechanical condition; cord tires; sacrifice, $1446 Sidney.

BUICK—1924 Master 6 touring; perfect terms. Colfax 5571, 3816 W. Florissant.

BUICK—1923 master sport touring; fine shape; beauty. Graupner, 3418 Locust.

BUICK—Touring; good condition; like new, 3958 Laclede. Lindell 0882. (c)

BUICK—Touring, 6-40, 7-passenger; new finish at a price. Huber 2001 Lucas.

BUICK—Touring, 5-passenger; 6-cylinder; wonderful condition; $175. Hilmer-Belcher, 4135 S. Kingshighway.

BUICK—Short touring; many others; all fully equipped and ready to go; bargain, 3644 S. Jefferson.

BUICK—Master 6 touring, 1924; 4-wheel brakes; sell to satisfy mortgage; No 1926! HUBER, 2001 Locust.

BUICK—Touring, Sedan; Lincoln; Dodge; Fords; Essexes; damaged by fire; closing out; open. Williams, 4390 Olive.

BUICK—1924 sport touring; refinished and Duco'ed in light green; good tires, engine in A1 condition; must sell account of business enlargement; $450 cash. Bal. easy. 3959 Laclede. (c62)

BUICK—Touring, 1924; in good condition; will trade; $60 down. 2937 Park. (c)

Repossessed

Dodge touring; like new; only $100 down; open evenings and Sunday. 3029 Olive. (c7)

Look! Dodge Touring, $50

Down; first come first served; we're giving 'em away and we don't mean maybe '24-25-26 tourings; $50, $75, $100 down. From $100 up. YAHLEM, 1035 N. Grand.

FLINT—Touring, late; 4-wheel brakes, winter top; real bargain; must sell today; $395; can arrange terms. 4503 Easton. (c)

Look Flint Touring

1925 Sport touring, 4-wheel brakes, balloons. Owner broke; he owes $385 and it's yours. Terms.
YAHLEM, 1035 N. Grand.

DEUSENBERG—Sport phaeton, like new, $4895; terms. 4068 Delmar. (c)

{Weber Corner}
1827 and LOCUST
LATE FLINT, $495

Here's a rare bargain; in perfect condition; this touring will pass for new; guaranteed by our powerful organization; worth $150 more than we ask; get our liberal terms. Headquarters 1817 Locust. (c7)

FORD—Touring, 1926; like new; $195; easy terms. Morris, 2810 Olive.

FORD—Touring; one-man top; real bargain; $80. Sidney. 4471 Natural Bridge. (c)

FORD—Touring, 1926; perfect condition; bargain; $60 down. 3116 Cass.

FORD—Touring; good terms. Big 4 Auto Co., 2520 S. Jefferson. (c82)

FORD — Touring, starter, etc., $50; open Monday evening. Morris, 2810 Olive.

FORD—Touring, Maxfield; good bargain; $18. 1310 N. Leffingwell.

FORD—Touring, 1926; late, like new; $195; terms. 4503 Easton. (c)

FORD—Touring car, 1923; good buy; $435. Arlington.

FORD—Touring, A1 condition, $75. 2947 A Page.

FORD—Touring car; $30; ton truck, $50. Hiland 3337. 6739 Hancock.

FORD—Touring, Chevrolet, 1925; cheap; trade, terms. 3844 S. Broadway.

FORD—Touring, 1926; good condition; owner 4236 West Margaretta. (c)

FORD—Touring, late touring, $75 up. 2221 S. 13th st.

FORD—Touring, 1923; good tires; paint; $85. 4023 S. Long.

FORD—Touring, 1925, 1924, 1923; real bargains; terms. Call 4395 W. Pine. (c)

FORD—Touring, late 1925; excellent; $60 down balance $5 week. 2849 N. Grand.

FORD—Late model touring; $85; bargain; must sell. 2811 Easton. (c)

FORD—Touring, 1924; only $85. Lindell 2310. 4209 Easton.

FORD—Touring, 1924; good tires; new battery; $75. 2409 McClure.

FORD—Touring, 1924, excellent condition; $110; easy terms. 4106 Olive. (c)

FORD—1923 touring; perfect condition; $175; terms, trade. 1819 Sidney.

FORD—1923 touring; high radiation; new rear wheel; bargain; terms; $100. 4106 Olive.

FORD—Touring, late model; excellent condition; $85; $25 down, balance $5 per week. 5549 N. Grand. (c)

FORD—4-speed sliding gear transmission steel dump body; $150; terms. 217 Union. Riverside 2958.

FORD—Touring, early 1927 model; perfect; cheap.
S. S. Chrysler Sinze, 2651 Lafayette.

FORD—Tourings, 1926, 1925, 1924; real bargains; overhauled; terms. Riefling, 2301 S. Jefferson. (c63)

FORD—Touring, late 1924; speedometer; Hassler shock absorbers; motor perfect; bargain, $58. 4502 Natural Bridge rd.

FORD—Touring, 1924; real bargain; $85. Terms. Ford Dlr., 3001 Locust. Sunday and evenings. (c63)

FORD—Tourings; nicest assortment in the city; 3 good tires, 1924 to 1927 models; easy terms. Open Monday evening. Morris, 2810 Olive.

FORD—Touring, 1926; 5 balloon tires, very fine condition; guaranteed; $250; easy terms.
LOUIS JOHNSON MOTOR CO.
Natural Bridge at Union. FOrest 2354.

ORTHWEIN — 3924 LOCUST — JEfferson 3700.
1926 Ford touring car in good condition; $70 down; open evenings and Sunday.

TOURINGS
DODGE
All Models Up to 1926

1926 Ford, balloon tires.
1923 Hupmobile, priced right.
1924 Studebaker, Light Six.
1924 Gardner; looks like new.
Nash, 7-passenger.

TATE MOTOR CO., Inc.
Open Nights and Sundays.
3041-43 Locust. JEfferson 3715

Visitors
Drive Home in One of These Bargains —Tourings

$25 Down

Fords	$ 65 Up
Chevrolets	$ 75 Up
Dodge	$ 85
Buick	$175
Nash	$125
Hupmobile	$275
Studebaker	$295

And 40 45 Others.

USED CAR EXCHANGE
2944 Locust (c7)

FRANKLIN—Touring; model 10C; excellent; $425 cash; or can arrange terms. 1308 Hodiamont. Ferguson 30. Atwater 308.

FRANKLIN ONLY $290

Touring; extra fine shape; new duco; a real buy. 3214 Locust.

GRANT—Six; good tires; bargain; terms. 4211 West Pine.

HAYNES—Touring car; excellent condition; good paint job; real bargain, $150. Grand 0726W. 3962A Blaine. (c)

HUDSON—7-passenger; good touring; good running condition. 3115 Nebraska. (c)

HUDSON—Super six touring, 7-passenger; privately owned; A1 condition all around; $175 leaving city; must sell. Call at 6473 Wells av. or call PARK 0071M. (c)

'26 Hudson Touring

7-passenger; taken back by finance company; driven less than 5000 miles; can be bought for less than balance due; car in excellent condition with good tires, upholstery and other extras; will trade; easy to pay.
NATIONAL INVESTMENT CORP.
311 N. Leonard.

HUP—1924 touring; fine shape; bargain; $235; $75 down. Graupner, 3418 Locust.

HUP—Touring, nice car; $195; $65 down. Open Monday evening. Morris, 2810 Olive.

AUTOMOBILES
Touring Cars For Sale

CLOSING OUT CHEAP

New cars, used cars, $50 to $500. Discount on 23 brand-new 1927 cars. 35 used cars, less than 5000 miles. Closing out cheap. Coupes, Roadsters, Coaches, Sedans.

UNIVERSAL, 3401 Locust
Always Open.

MASTER SIX

Buick touring; overhauled; refinished; equipped with heater; glass enclosure, 6 full balloon tires, bumpers both ends, automatic windshield cleaner, clock, motometer, etc. The best Buick buy in St. Louis at $585; on terms and money-back guarantee. Also have a Willys-Knight touring at $395 in new car shape; a 1925 Auburn light 6 touring with winter enclosure at $495, and a 1924 special six Studebaker touring in splendid shape at $295. Because they bought New Auburns.
AUBURN ST. LOUIS CO., 2007 Locust st.

CADILLAC 7-passenger phaeton; excellent condition; cheap. 3809 Easton. (c)

CADILLAC—Touring; model 57; car in fine condition; only $175. Call Monday, 1007 Market.

61 CADILLAC TOURING

Finished in sagebrush green duco; an exceptional motor; 7-passenger; most careful former owner; we ask your careful consideration; terms.
CHRYSLER USED CAR STORE.
MIDWEST MOTORS, INC.
2928 Locust. JEfferson 3612. (c)

CASE—1924, 7-passenger touring; good paint and tires; bargain. Lamo Nash Co., 4301 Page. (c)

CHANDLER—1920 sport touring; good condition; $90 cash. 4454 Lee. (c)

CHANDLER TOURING

7-passenger touring; new tires; good condition; will trade; a real fishing outfit; terms or trade; our price $150; open evenings and Sundays. No 3.
LAMBERT-GRAVES MOTOR CO.
4035 Lindell bl. — Lindell 5800.

CHEVROLET—Touring, 1925; same as new; $212. 4208 Easton.

CHEVROLET—1923 touring; also 1924 Ford bargains. 1221 Howard.

CHEVROLET—1924 touring; $65 cash. Citizens' Loan Co., 3809 Easton.

CHEVROLET—1925 touring; big bargain; $195; $65 down. Graupner, 3418 Locust.

CHEVROLET—Touring, 1924, $75. 2831 McNair.

CHEVROLET — Touring, 1926; newly painted; sheen; $168 Odell.

CHEVROLET—Touring; bargain. Big 4 Auto Co., 2520 S. Jefferson. (c)

CHEVROLET — Touring; late 1926; fine shape; terms. Morris, 2810 Olive.

CHEVROLET—Touring; steel model; balloon tires; $115; terms. 1819 Sidney.

CHEVROLET — Touring, 1924; private; $200 for cash. 2409 McClure.

CHEVROLET—1923 model touring; fine shape; cash, trade or terms. Big 4 Auto Co., 2520 S. Jefferson. (c)

CHEVROLET—Touring; good tires, perfect; trade; $55; terms. 2347 Wisconsin.

CHEVROLET—Touring car; 1927 demonstrator; $480; terms. Gilham-Enstein Chevrolet Co., 4000 Easton. (c7)

CHEVROLET—Touring; late 1924, excellent value. $48. 1310 N. Leffingwell.

AUTOMOBILES
Touring Cars For Sale

CLOSING OUT CHEAP

New cars, used cars, $50 to $500. Discount on 23 brand-new 1927 cars. 35 used cars, less than 5000 miles. Closing out cheap. Coupes, Roadsters, Coaches, Sedans.

UNIVERSAL, 3401 Locust
Always Open.

HUP—Touring, perfect; will paint any color; worth $420. Lamb Nash Co., 8301 Page. (c)

Hupp Sport Touring, $290

Extra fine condition; new duco; runs sweet; let me show you this real bargain; terms, trade. Milton, 3214 Locust.

23rd and Locust

Hupmobile touring, 1926; excellent condition mechanically; disc wheels; new light brown duco; new top; bumpers front and rear; only $475. Central 4544.
WILLYS-OVERLAND, INC.

JORDAN—1923 touring; unusual buy; $75 down. Colfax 5571, 3816 W. Florissant.

JORDAN—Touring, 1924; 5-passenger; in wonderful condition; good duco paint; hydraulic 4-wheel brakes; a real buy at $475. Archer-Mann Motor Co., 4057 Lindell. Lindell 6400.

JORDAN TOURING

In good condition; new paint, good tires; car to enjoy your week ends; our price $175; terms or trade; open evenings and Sunday. 10-3.
LAMBERT-GRAVES MOTOR CO.
4035 Lindell bl. — Lindell 5800.

LINCOLN — Phaeton; 5-passenger; only $280 down, balance 12 months; excellent mechanical condition; open Sunday and evenings. W. H. Owen Co., 3318 Washington. (c)

MARMON—34—Good condition; reasonable. 4986 Quincy.

MARMON SPORT TOURING

Four-passenger; 6 wire wheels, new tires; grab this today for only $145; terms or trade.
W. S. 2014 WASHINGTON.
Jefferson 7400. Open Sunday and Eves.

MAXWELL—Sport touring; first one with $100 gets it. Huber, 2001 Locust.

MAXWELL—Touring, later, runs good; bargain, $80. 4503 Easton. (c)

MAXWELL—Sport touring, 1924; real class, $195; terms. 4503 Easton. (c)

MOON—Touring, series A, perfect condition. Citizens' Loan Co., 3809 Easton.

MOON—Late model touring, $190. Citizens' Loan Co., 3809 Easton. (c)

Repossessed

Moon touring, series A1, in best of condition; only $100 down; open evenings and Sunday. 3029 Olive. (c7)

NASH—1924, new tires; like new, $350. 4471 Natural Bridge. (c)

NASH—6 touring; perfect condition; will trade for roadster. Riverside 0838W. (c)

NASH—Touring, 7-passenger; newly painted; looks like new; $195. 4503 Easton. (c)

NASH—touring; Special 6, in A1 condition; will sacrifice; $125 buys it. Proposed 2713. 3734 S. Spring. (c7)

Repossessed

Nash sport touring; $125 down. 3029 Olive. Open Sunday and evenings. (c7)

South Side Buick

Late Nash touring; good tires and paint; mechanically A1; guaranteed.
3748 Delmar. — CAbany 3115. (c)

OAKLAND—Touring, good mechanical condition; $200 down. Richard Gardner, 6000 Bartmer.

OAKLAND—Late model 6 touring; good paint and rubber; $150. 5530A Easton.

OAKLAND—Good, serviceable car; new top and paint; good rubber; first $125 takes it. Kirby, 4122.

OLDS—Light 6, 1924; like new; $225; terms. Norris, 2810 Olive.

OVERLAND—Touring; runs good; real bargain; terms. Bridge 0148.

PACKARD—1926 straight 8, 7-passenger touring car; fully equipped; at a sacrifice to be seen at 3800 Hartford. LAclede 8333.

PIERCE ARROW

1920 7-passenger touring; model 61 48; in excellent mechanical condition; good tires and paint. $1200 down payment, balance monthly.
OLIVER CADILLAC CO.
JEfferson 3084 — 3333 Locust st.

STANLEY—Touring 1919; A1 order, $250. See M. Hill, Post-Dispatch. (c)

23rd and Locust

Stearns-Knight touring, 7-passenger; just the thing for service; only $350. CEntral 4544.
WILLYS-OVERLAND, INC.

STUDEBAKER 6—1925 touring; like new; cheap; trade, terms. 2501 S. Jefferson. (c)

STUDEBAKER—1924 touring; beauty; $95 down. Fernando, 2845 W. Florissant.

STUDEBAKER—Touring, special 6, good running condition; terms. 2534 Salisbury.

STUDEBAKER—Big six touring car; good condition; at a bargain. Orland 3744. (c)

STUDEBAKER—1924 touring; perfect condition; $220; terms, trade. 1819 Sidney.

STUDEBAKER—Touring, 7-passenger, air-wheel; new. Goddue Motor, Orland 5864. (c)

STUDEBAKER—Light 6 touring; a real bargain; cash or trade for terms. Big 4 Auto Co., 2520 S. Jefferson. (c)

STUDEBAKER—Light 6; motor rebuilt; also Studebaker 1924 model; overhauled; car in fine shape; easy terms. Knight, 1645 S. Grand.

STUDEBAKER—Light 6 touring; refinished; excellent condition. This car looks like new and is a real bargain. 7823 Manchester.

Meter-Pledged Used Cars

1925 STUDEBAKER 6 DUPLEX PHAETON—Studebaker's very cheap; carries the Weber pledge; excellent; bargain.
WEBER'S NORTH BRANCH
2729 N. Grand.

VELIE—1924 touring; extra fine; new paint; $75 cash. Graupner, 3418 Locust.

WILLS STE. CLAIRE—Touring; A1 condition; $295. Graupner, 3418 Locust.

WILLYS-KNIGHT—Touring; excellent condition; $95; easy terms. Big 4 Auto Co., 2520 S. Jefferson. (c)

WILLYS-KNIGHT—Touring; excellent condition; like new; $295. Graupner, 3418 Locust.

Willys-Knight touring, model 64, in most excellent condition; only $350 cash.
WILLYS-OVERLAND, INC.
Ohio and Lafayette. — GRand 8615.

WINTON—Late 6 touring; exceptional; cost new; $5000. Atwater 147.

Trucks For Sale

CHEVROLET—1924 ton truck, solid tires; Duco; good condition; $295. 4010 Cleveland.

CHEVROLET—Truck, 1-ton; panel body; $295. 4010 Cleveland.

CHEVROLET—1-ton truck, 1924; $145. Citizens' Loan Co., 3809 Easton.

Repossessed

Chevrolet light delivery; perfect; $100 down. 3029 Olive. Open Sunday and evenings. (c7)

DODGE—Truck, 1925; 1½ ton; Ford truck body; $295. 4209 Easton.

DODGE—Truck, light delivery; closed; trade or terms. 2295 N. Broadway. (c)

FORD TRUCK—1-ton; good condition; $125. 2307 Shenandoah.

FORD—Truck; screened; 1924; must sell; $240. 4210 Russell.

FORD—Panel delivery truck; just come in; bargain. 4209 Easton.

DUMP TRUCK—1-ton, 1925; good condition; cheap. Call LAclede 4820 or 4821 Gravois.

FEDERAL—3½-ton dump truck; A1 shape; reasonable. 3111A Miami. (c9)

FORD—Half-ton panel body; good condition; $225. 2020 Howard. (c)

FORD—Truck, 1926, 1-ton; stake body. Exchange; 360 Hillside Webster Groves.

FORD—1925 ton truck; stake body; $135. Graupner, 3418 Locust.

FORD—1-ton truck model 23; $50. 2020 Madison.

FORD—Truck; priced very low. Flint Auto Exchange, 4807 Easton. (c72)

FORD—1924 light delivery panel body; $95. 4711 Natural Bridge.

FORD—Truck; priced very low. Flint Auto Exchange, 4807 Easton. (c72)

FORD—Ton truck, stake body; starter; $85. 4209 W. Natural Bridge.

FORD—Panel truck; like new; $90; also touring, $65. 2811 Easton. (c)

Trucks For Sale

WHITE—1-ton truck, A1 condition; cheap. 7804 Ivory av.

PRICED FOR QUICK SALE

One-ton Ford with stake body.
One-ton Republic with canopy top.
One-ton Garford with cab.
F. C. MEYER MOTOR CO.,
1600 Chestnut st.

DODGE—1½-ton chassis only, long wheelbase, suitable for fast moving vans; good condition; a real bargain.

DODGE—¾-ton panel body; good mechanical condition; A1 tires.

G. M. C.—2-ton stake body; electric equipped, dual transmission; very good tires, pneumatic front, solid rear.

WHITE—2-ton chassis and cab; good condition; will furnish 10-inch tires at rear.

WHITE—3½-ton, long wheel base, open flare body; just the truck for ice and coal dealer.
See or Call O. H. Pape.

General Motors Truck Company

2640 Washington Bl.
Open Sunday 9 to 12. JEf. 0301.

USED TRUCKS

2—1-ton Chevrolets, 1926 models with dump bodies; fine shape.

2-ton Pierce-Arrow chassis with cab; overhauled.

2½-ton Dorris, 1926 model chassis, with cab; A1 mechanical condition.

2-ton Federal-Knight; electric lights, starter, cab, stake body.

We have other good bargains in all sizes from ¾ to 7½ ton, including dumps, stakes, fast express bodies.

TERMS.

THE WHITE COMPANY

4151-61 FOREST PARK BL.
Open Sunday, 9 to 12 Noon.

Automobiles For Sale—Miscellaneous

BUICK—1924 sport model; best condition; 1925 Ford roadster; bal. easy; bargain. 3111 Easton.

FORDS—20 coupes, tourings, roadsters, sedans and trucks, as low as $25. 2045 N. Broadway. (c)

MOON—1924 sport model; cash or terms. 2403 Lemp.

OAKLAND—1927, fully equipped, $875. LaClede 0173, 3837 McDonald. (c)

FISHERMEN

We have a wonderful line of good dependable used motors and skiffs and sticks ranging in price from $35 to $100; just the thing for that fishing trip.
WILLYS-OVERLAND, INC.
Ohio and Lafayette. — GRand 8615.

REPOSSESSED AUTOMOBILES

Studebaker coupes, Dodge sedans, Overland touring car, Chevrolet roadster, Ford coupes.
The cars must be sold regardless of price; terms to suit.
727 CHOUTEAU AV. (c62)

Phil. Brockman Says Thank You

We have had a tremendous response to our drastic price reduction used car sales. And have decided to continue these reductions.

ONE MORE WEEK ONLY

Peerless Sedan.
Peerless Phaeton.
Oldsmobile Coaches.
Oldsmobile Sedans.
Oldsmobile Tourings.
Chevrolet Coupe.
Ford Coupe.
Ford Sedan.
Ford Tourings.
Hudson Coach.
Essex Coach.
Jewett Brougham.
Jewett Coach.
Marmon Coupe.
Durant Sedan.
AND 40 OTHERS.
No Payment When Sick.
TERMS? YES!
DE LUXE AUTO CO.
PHIL BROCKMAN, PRESIDENT
Peerless and Falcon-Knight Distributor
3115 Locust St.
Open Sundays and Evenings.

USED TRUCKS

1-Ton
Chevrolet, Ford, Acme, GMC

1½-Ton
Autocar, Traffic, GMC

2-2½-Ton
White, Pierce-Arrow, GMC, Dorris, Republic, Oneida

3½-Ton
Diamond T, GMC
and many others.
Priced from $25 up

DIAMOND T MOTOR CAR COMPANY
Open Sunday 9 to 12
22d and Morgan — CEntral 0882

TRUCKS

1923-1924 Dodge panels.
1923 Chevrolet 1-ton panel.
1923 Ford panel.
1926 Graham 1½-ton stake.
1925 Graham 1-ton stake.
1926 G. M. C. 1½-ton chassis.
1925 Graham 1-ton screen.
1925 Graham 1-ton panel.

TATE MOTOR CO., Inc.
Open Nights and Sundays.
3041-43 Locust. JEfferson 3715

AUTOMOBILES — AUTOMOBILES

WEBER—HUPMOBILE

HUPMOBILE — HUPMOBILE

We Tell You the Truth

It pays to buy a good used car from a reliable dealer. For instance, our Hupmobiles—reconditioned, beautifully refinished, fully equipped—in tip-top shape—will give new Hupmobile performance, comfort and low upkeep at a fraction of new car cost. This is why

Reconditioned Hupmobiles

are giving such wonderful satisfaction to hundreds of our customers. You will have the same delightful experience with one of these exceptional bargains. See them today. Your old car and a few dollars will make you a member of the Hupmobile family. Pay the balance while you enjoy your car.
Full Line of Models and Body Styles.
Many other makes to select from.
Lowest prices for Good Cars.
We Tell You the Truth.

WEBER IMPLEMENT & AUTOMOBILE CO.
Hupmobile Corner—10th and Locust.
—Branches—
3005 Locust—7108 Manchester—5000 Gravois—Lot, 29th-Locust.
Open Evenings and Sundays.

HUPMOBILE CORNER

WE HAVE PLEASED OTHERS

And we will please you, with one of our used cars. Our prices are right and our terms are right. Come in and look these cars over and be convinced.

1926 Nash Coupe	1925 Dodge Touring
1926 Nash Coach, advanced 6	1924 Chevrolet Coupe
1927 Nash Light 6 Sedan	1924 Nash Sedan
1925 Nash Roadster	1926 Dodge Sedan
1926 Essex Coach; also 1925	1926 Hudson Brougham
1924 Nash 4-Passenger Coupe	1924 Nash 7-Passenger Sedan

MANY OTHERS.
TERMS—TRADE.

SOUTHWEST NASH CO.

USED CAR DEPARTMENT
3039 LOCUST — Open Sundays and Evenings

AUTOMOBILES — AUTOMOBILES

Meter-Pledged Used Cars

WEBER WINS!

Weber wins the Star "Opportunity Week" Loving Cup! Weber wins in greatest Used Car Sales! Weber wins in the faith of the public! Weber wins through sincerity, dependability, reliability!

While we modestly admit to being the largest Used Car dealers in the middle-west, we also claim distinction to having ABSOLUTELY NO COMPETITION in Quality—Quantity—Guaranty—Service and Low Prices! 7 Branches in neighborhood service! Studebaker distributors for 15 consecutive years! Established reputation! These are a few of the things that make for Weber Supremacy!

Read our small ads elsewhere in these pages for individual bargains!

TERMS AS YOU LIKE THEM!

WEBER MOTOR CAR CO.
1817 Locust

Price is a factor in the purchase of a used car, but is far from being the most important.

A poor car is an expensive proposition regardless. When buying, it pays to do business with a house whose policy makes it possible for you to get the "Lowest Price Consistent With Good Value."

It pays to do business where you are sure of protection.

1927 Hudson Coach Latest model.	1927 Essex Coach Latest model.
1927 Hudson Brougham 5-passenger.	1926 Essex Coach
1926 Hudson Sedan 7-passenger.	1925 Essex Coach
1926 Hudson Coach 5-passenger.	1927 Essex Sedan
1926 Hudson Touring 7-passenger.	1926 Nash Coupe
1926 Hudson Brougham. 5-passenger.	1926 Chevrolet Sedan
1925 Hudson Coupe 2-passenger.	1926 Chrysler 58 Coupe
1925 Hudson Coach 5-passenger.	1925 Ford Tudor
	1926 Ford Coupe
	1927 Ford Tudor
	1924 Jewett Brougham
	1924 Studebaker Touring

The above cars are refinished in Duco, reconditioned and guaranteed.
Terms to suit your convenience

HUDSON-FRAMPTON — 3309 Locust St.

Open All Day Sunday. JEfferson 3100

Automobiles For Sale—Miscellaneous

Closing-Out Sale
of Demonstrators
8-Cylinder Gardners

SAVE FROM $400 to $700 ON THESE CARS WHILE THEY LAST.
TILTON-GARDNER MOTOR.
OPEN SATURDAY AND SUNDAY. (c96)

Repossessed Car Sale
70 Fords and Others
E. C. Motor Sales
4038 EASTON

Small down payment, balance monthly. Call Jack Norder, LIndell 9545.

Accessories, Parts—For Sale

AUTO OIL—Blue Ribbon, 10 gallons for $2.80. 4018 N. Main st. (c91)

AUTOMOBILE PARTS—Used and new; Broadway 3323 S. Broadway. HUm. 3790. (c8)

FENDERS AND GEARS—Roller and ball bearing, timing gears and chains, axles and replacement parts for all cars and trucks. Warner Gear Co., 3129 Locust. (c99)

ANY parts for Fords; largest stock in city. 2220 N. Broadway. (c99)

FORD STARTERS, generators, exchanged $4.75; guaranteed, 4925 Thekla. (c99)

HUMBLE SEATS—For 1926-27 Ford roadsters. 2324W Hallowell. (c99)

International Truck Parts
All models, half price. EXCHANGE MOTOR TRUCK PARTS CO., 2611 Market. (c99)

5-GAL. MOTORLENE OIL, $2.50; sold as good, none better. 4026 N. Grand. (c99)

CHEVROLET PARTS—Bodies, tires, etc. 1125 S. Broadway. (c90)

Salvaged
Motor Truck Parts.
Also
SCHOTTEN-VICKERS, INC.,
2101 Morgan.
CEntral 1470.
Prompt shipments. (c99)

AUTO GRAVEYARD

Used parts for any car. We exchange complete units. Get our price. Victor 4523. 1728 Lafayette. (c8)

USED ELECTRICAL PARTS

Generators, magnetos and batteries taken from the Salvage Corps; low exchange price; testing free. Victor 4523. MODERN AUTO PARTS, 1728 Lafayette. (c63)

Auto Bodies For Sale

BODY—Four-yard steel, with wood sl. Dual hoist complete. 2111A Miami. (c90)

BODIES—For ½-ton Ford; touring, open express; closed; trade. 2807 Marcus.

BODIES—One-ton truck; express, stake; cheap. 2807 Marcus av.

BODIES—Ford touring, roadster, sedan; terms; open Monday evening. Morris, 2810 Olive.

Calkins Ford Body Exchange

Has the largest assortment of used Ford bodies in St. Louis. 4929 W. Natural Bridge. (c)

CHEVROLET BODIES—Touring, coach, roadsters; terms. Morris, 2810 Olive.

CHEVROLET COUPE BODY—1926; like new $150; trade 4229 W. Natural Bridge. (c)

DUMP BODIES—3-ton; under-body hoist; make offer. 1439 N. 12th. (c)

FORD BODIES—1925-'24-'23 tourings, roadsters, coupes; trade. 2811 Easton.

FORD BODIES—Sedan; all models; terms; open Monday evening. Morris, 2810 Olive.

FORD—Light delivery body; butcher or grocery; $30. 4711 Natural Bridge. (c)

FORD BODIES—Of all kinds; bargains; trade. Calkins, 4229W Natural Bridge. (c9)

FORD BODIES—Sedans, coupes, roadsters, trucks, speedster. 7320 N. Broadway. (c99)

FORD—Light delivery express body; trade or terms. Big 4

Index To Classified Advertisements

On the Following Pages:

	Page
Adoption	1
Agents	3
Attorneys	9
Auto Travel Trips	4
Boards	1
Bricklaying and Tuckpointing	1
Business Cards	1
Canvassers Solicitors	3
Carpet Cleaning	2
Cemetery Lots	1
Cleaning and Dyeing	2
Coming Events	1
Dancing	2
Dentists	2
Detectives	2
Dressmaking	2
Electric Wiring	1
Gas Pipe Cleaning	1
Help—Men, Boys	2
Help—Women, Girls	4
Hotels (See Real Estate Sec.)	
Instruction	2
Lace Curtain Cleaning	1
Lost and Found	1
Medical	2
Millinery	2
Partners	3
Patents	2
Painting	2
Personal	1
Printing, Addressing	2
Professional	2
Resorts (See Real Estate Sec.)	
Roofing	2
Rooms	4
Roommates	5
Rooms—For Colored	5
Salesmen	3
Saleswomen	4
School	2
Situations	2
Special Notices	1
Storage Moving, Express	2
Stoves, Furnaces, Repairs	2
Theatrical	2
Toilet Articles	2
Trade Schools	2
Tuckpointing	1
Undertaking	2

Marriage Licenses

Charles Markham Frederick, 4113A Hartford; to Ella Viebe ..... 5083A Kensington
Henry Edward Fox ..... Greenbush, Pa
Eva Florence Shaffer ..... Greensburg, Pa
Albert Jos. Sikowski ..... 4820 Margaretta
Helen J. Skocaik ..... 4028 Kennerly
Phil. Hayeraft ..... 5918 Theodosia
Ma. Sena Hayeraft ..... 4045 McPherson
Rawlings Brewer ..... 2638 Armand pl
Gladys Scott ..... 5315 Rider
Kenyon A. Hyle ..... Whiting, Ind
Lucille C. Hahne ..... 4617 Newberry ter
Bishop Cassell ..... 539 S. Ewing
Bertha B. Dorsey ..... 4457 N. 20th
Phillip A. Koch ..... Luxemburg, Mo
Minnie Grimm ..... Luxemburg, Mo
Albert H. Adams ..... Memphis, Tenn
Ruth Scott Wilkinson ..... Berea, Ky
Lloyd Anderwert ..... 4057A Cleveland
Edna Smith ..... 2909A Enos
Alexander Sanders ..... 4303 St. Louis
Wa. Annie Jackson ..... 5 S. 23d

At East St. Louis.

Albert Benson, Grace Rader.
Earl Masterson-Rose Kraher.
Oscar W. Stuber-Ella May Wright, St. Louis.
William H. Wade-Lillian E. Hendrickson, Detroit, Mich.
William J. Gardner-Lydia Warren, Chicago.
William E. Bartley, Jr., Maplewood-Edna Mae Clemens, Webster Groves.

UNDERTAKERS

GERAGHTY Office: L-I-N-D-E-L-L B-L- A-T B-O-Y-L-E Phone FOrest 0281, JEfferson 3608. (c62)

CEMETERIES

Valhalla

THE CEMETERY BEAUTIFUL' MAUSOLEUM & CREMATORY

Cabany 0976. CAbany 9279. CEntral 2496
Night number, Cabany 0027 (c8)

OAK GROVE

THE CEMETERY UNUSUAL

and

MAUSOLEUM

CAbany 8600. GArfield 8331. (62)

SEE SUNSET FIRST

"The Park of Memories" ON GRAVOIS ROAD

Perpetual Charter-Perpetual Care

NONSECTARIAN TERMS.

Grand 7052 Riverside 2470.
LaClede 7052. Riverside 2470. (c99)

New ST. MARCUS

The Cemetery of

Natural Beauty

7901 Gravois Av. RIv. 0227

Inspection Invited (c62)

DEATHS

EHRHART—On Friday, June 17, 1927, Martha Jane Ehrhart, beloved mother of W. A. Randall and J. B. Ehrhart, dear sister of Mrs. C. A. Brayton, our dear grandmother, great-grandmother, mother-in-law, sister-in-law and aunt, in her eighty-seventh year.
Funeral Monday, June 20, at 1:30 p. m., from the residence, 3071A Russell avenue, to Bethania Cemetery. Peetz service.

FIX—Entered into rest on Friday, June 17, 1927, at 9:30 a. m., Albert C. Fix of 4453 Margaretta avenue, beloved husband of Rose J. Fix (nee Groos), dear father of Herbert, Fred, Dorthy, Albert J. R. and Florence Fix, and our dear father-in-law, grandfather, son-in-law, brother, brother-in-law and uncle in his forty-seventh year.
Funeral Monday, June 20, at 2 p. m. from Mathew Hermann & Son's chapel, Fair and West Florissant avenues, to Salem Evangelical Church, Shreve and Margaretta avenues. Interment to Laurel Hill Cemetery. Deceased was a member of Tower Grove Camp No. 8393, Modern Woodmen of America; Street Car Men's Union, Local No. 788, and U. M. B. A., Nests Baden, Trenton and Belleville (Ill.) papers please copy. (c7)

FOREMAN—On Sat., June 18, 1927, Hyman Foreman, beloved husband of Rebecca Foreman and dear father of Mrs. Jennie Landslan, Mrs. Annie Stepanoff and Henry Foreman.
Funeral from residence, 2128 Carr street on Sunday, June 19, at 1 p. m.

FRELICH—On Friday, June 17, 1927, Samuel Frelich, beloved husband of Mae Peupold Frelich, dear father of Max Albert, Lillian and Esther Frelich, fond son of Mrs. Rose Harris, dear brother of Mrs. Anna Davidson, Mrs. Fanny Fischer, Jacob, Abraham E., Meyer E., David and Max Frelich.
Funeral from Berger chapel, 4715 Mc-Pherson avenue, on Sunday, June 19, at 3 p. m.

HERRON—On Friday, June 17, 1927, Emma Moore Herron, wife of Samuel P. Herron, sister of Mrs. Ida Miller.
Services at C. B. Luptons Mortuary, 4440 Olive street, Monday, 11 a. m. Interment Lebanon, Ill. (c7)

HILLEMAN—On Friday, June 17, 1927, at 2 p. m., Harriet Hilleman, dear wife of the late Daniel J. Hilleman, beloved mother of Mrs. Anna Meyer, Mrs. Lillian Pefferman, Nettie, Elsa, William F., Edward L., Alfred L. and Daniel A. Hilleman, and our dear sister, sister-in-law, daughter-in-law, grandmother and aunt, in her seventy-fourth year.
Funeral Sunday, June 19, at 3:30 p. m. from family residence, North and Hilleman avenues to St. Peter's Cemetery. Pleitsch service. (c7)

HOWARD—Entered into rest June 17, 1927, at 7:45 p. m. John B. Howard, beloved husband of Estell La Dew and dear father of Laura Lee Howard.
Funeral Monday, June 20, at 1 p. m. from the family residence, 2624 North Euclid avenue. Interment at Valhalla Cemetery. (c7)

KINCADE—Entered into rest on Saturday, June 18, 1927, at 10:10 a. m., after a lingering illness, Fannie Kincade, beloved husband of Emma Kincade (nee Diehl), our dear brother-in-law, uncle and great uncle, in his fifty-sixth year.
Funeral from the family residence, 5346A Rutger street, on Tuesday, June 21, at 2 p. m., to Bethania Cemetery. (c1)

KINZEL—Entered into rest on Thursday, June 16, 1927, at 1:30 a. m., Elizabeth Kinzel (nee Schutz), beloved wife of John P. Kinzel, dear mother of Alvin, Telitha and Jean, our dear sister, sister-in-law, cousin and aunt, age 41 years.
Funeral from the Lemmer chapel, 2223 St. Louis avenue, Sunday, June 19, at 1:45 p. m., to St. John's Cemetery. (c7)

KIRSCHNER—On Thursday, June 16, 1927, Nathan Kirschner, beloved husband of Rebecca Kirschner and dear father of Mrs. Jennie Bricker, Mrs. Sarah Brown, Harry, Charles, Ralph and Leonard Kirschner and the late Mrs. Minnie Hyatt and our dear grandfather.
Funeral from residence, 4751 Newberry terrace, on Sunday, June 19, at 10 a. m.

KNAUS—On Friday, June 17, 1927, Emma Mary Knaus (nee Weissenberger), of 5603A Leona avenue, beloved wife of Edgelbert Knaus and dear daughter of Joseph and Annie Weissenberger and sister of Mrs. A. Lebuhn and Joseph Weissenberger, our sister-in-law and cousin, in her twenty-fifth year.
Funeral Monday, June 20, 1927, at 8:30 a. m. from Peetz funeral home, Lafayette avenue and Longfellow boulevard, to St. Stephen's Church. Interment SS. Peter and Paul's Cemetery. (c7)

KNOTT—Entered into rest on Friday, June 17, 1927, at 4:25 p. m., Celeste Knott, dear cousin of the Misses Ewing of Webster Groves.
Funeral from Arthur J. Donnelly's parlors, 3846 Lindell boulevard, on Monday morning, June 20, at 8:30 o'clock, to St. John's Church, 16th and Chestnut streets. Interment in Calvary Cemetery. Our car direction.

LAMPING—Entered into rest suddenly at Pacific, Mo., on Friday, June 17, 1927, at 7:45 a. m., Fred C. Lamping, beloved husband of Clara Lamping (nee Brose), dear father of Mrs. Irene Stopke, Walter and Fred Lamping and our dear brother, brother-in-law, father-in-law, grandfather and uncle, in his 51st year.
Funeral Monday, June 20, at 2 p. m. from the George L. Pleitsch chapel, 5966 Easton avenue, to Memorial Park Cemetery. (c7)

LANDWEHR—Entered into rest on Friday, June 17, 1927, at 12 noon, Henry Landwehr at 5013A Bernadine street, beloved husband of Mrs. Lizzie Landwehr (nee Putthoff), dear father of Mrs. Sophie Hoffmann, Mrs. Carrie Greene, Mrs. Lillian Leiback and Walter, our dear father-in-law and grandfather, age 68 years.
Funeral from the Leidner chapel, 2223 St. Louis avenue, Monday, June 20, at 1:30 p. m., to St. John's Cemetery. (c7)

LEWIS—On Thursday, June 16, 1927, Annie E. Lewis, mother of Mrs. H. L. Kidwell, Mrs. Frank A. Caffeyati and Mrs. P. J. Bechtold, sister of Mrs. Mollie Humfield and Mrs. Delia Hall.
Services from C. B. Lupton Mortuary, 4440 Olive street, Monday, 11 a. m. Interment Lebanon, Ill. (c7)

LORENTZ—Entered into rest on Saturday, June 18, 1927, at 3:30 p. m., Herman Lorentz of 1712 N. Fourteenth st., beloved son of Mrs. Anna Lorentz (nee Schulz) and the late Lawrance Lorentz, our dear brother, brother-in-law and uncle, at the age of 52 years.
Due notice of funeral from Gentleman-Wagoner's funeral home, 4320 Warne av.

McGINESS—Entered into rest on Thursday, June 16, 1927, at Pittsburg, Pa., Ralph J. McGinesy, beloved son of James and Anna McGinesy (nee Kirk), dear brother and grandson, at the age of 8 years.
Funeral Sunday, June 19, at 2 p. m. from the Kron chapel, 2707 North Grand boulevard, to Lakewood Park Cemetery.

MAICHEL—Entered into rest on Thursday, June 16, 1927, at 11:30 p. m., Michael Maichel of 3871 Utah place, beloved husband of Emma J. Maichel (nee Niemann), dear father of Mrs. Edwin Emma, Roy and Harry Maichel, and our dear father-in-law, grandfather, brother and uncle, in his sixty-second year.
Funeral from Wacker-Heldorfer chapel, 3634 Gravois avenue, Sunday, June 19, at 1:30 p. m., to Lake Charles, Ill.

MARTY—On Friday, June 17, 1927, at 3 a. m., Servia Marty, dear father of Michael Marty, and our dear grandfather and brother.
Funeral Monday, June 20, at 7:30 a. m. from Cullen and Kelly chapel, 6200 North Taylor avenue, to Holy Ghost Church. Interment Calvary Cemetery. (c7)

MILNE—Entered into rest on Sat., June 18, 1927, at 4:45 p. m., Augusta Milne, nee Wetteroth, dearly beloved wife of Frank Milne, dear sister of Mrs. Helen Findlay, dear sister-in-law, sister-in-law and aunt.
Funeral from Kriegshauser Chapel, 4104 Manchester av., on Monday, June 20th, at 2:30 p. m. Interment St. Matthew's Cemetery.
Centralia (Mo.) papers please copy.

MOUNTS—Entered into rest on Thursday, June 16, 1927, at 8:30 p. m., Timothy Sonbie Mounts (nee Harder) of 5710 Wabada avenue, dearly beloved wife of Lawrence Leslie Mounts, beloved mother of Lloyd Leslie Mounts, dear daughter of Christ W. and the late Sonbie Harder, dear sister of Mrs. Louis Exner, William and Harry Harder and our dear daughter-in-law, sister-in-law and aunt, in her thirty-fifth year.
Funeral Sunday, June 19, at 2 p. m., from the George L. Pleitsch chapel, 5966 Easton avenue, to Memorial Park Cemetery. (c7)

O'BRIEN—Entered into rest Friday, June 17, 1927, at 8:50 p. m., Timothy O'Brien, beloved husband of Catherine O'Brien (nee Halloran), dear father of Leo, John and Mary O'Brien, dear brother of Mrs. John Halloran and Mrs. John McCann.
Funeral from family residence, 3111 North Market street, on Tuesday morning, June 21, at 8:30 o'clock, to St. Teresas Church. Interment Calvary Cemetery. (c1)

PETERKORT—On Friday, June 17, 1927, at 1:45 a. m., Bernhard Peterkort, beloved husband of Maggie Peterkort (nee Verhall), dear father of Herbert, Edward, Anna Gmoser (nee Peterkort), and Georgo Peterkort, dear father-in-law of Theresa Peterkort, Charles Gmoser and Laura Peterk rt, and our dear grandfather, brother, brother-in-law, and uncle at the age of 65 years.
Funeral from residence, 2926A Keokuk street, on Monday, June 20, at 8:30 a. m., to St. Anthony Church, thence to SS. Peter and Paul's Cemetery.
Deceased was a member of St. Paul Benevolent Society, St. Ludwig Branch No. 46; W. C. U. and St. Vincent Orphan Society. (Gebken Service). (c7)

DEATHS

O'KEEFFE—Entered into rest on Friday, June 17, 1927, at 3:30 o'clock a. m., Annie O'Keeffe, dear aunt of George White, Mrs. Josie Townsend, Mrs. Annie Tunks, Mrs. Verne Thea, Nellie and James McGee.
Funeral from Arthur J. Donnelly's parlors, Twenty-first and Wash sts., on Monday morning, June 20, at 8:30 o'clock to St. Bridget's Church.
Interment in Calvary Cemetery.

PETERS—Entered into rest on Thursday, June 16, 1927, at 2:00 p. m., Wilfred Henry Peters, beloved husband of Marie Peters (nee Graubner), dear father of Melvin E., dear son of Mrs. Minnie Peters (nee Stuesel), dear brother of Henry, Mrs. Laura Gilbert and Mrs. Adeline Schimkmann; our dear brother-in-law, father-in-law of Mrs. Frieda, uncle, nephew and cousin.
Funeral from the Lemmer chapel, 2223 St. Louis avenue, Monday, June 20, at 2 p. m., to Zion Evangelical Church and cemetery, Clayton and Ballas road. Deceased was a member of Missouri Masonic Lodge No. 601, A. F. and A. M. and Clayton Chapter O. E. S. No. 301. Elgin services.

SCHULTE—Entered into rest on Saturday, June 18, 1927, at 1:40 a. m., Charles Schulte, beloved father of Charles, Edward, Julia Schulte, dear son of Elizabeth Schulte and the late Henry Schulte, our dear brother, brother-in-law, uncle and cousin.
Funeral on Tuesday, June 21, at 2 p. m., from the Benisch Nicholas new funeral home, 1431 Union boulevard. Interment in Bellefontaine Cemetery. (c1)

SHARPE—Departed this life Friday, June 17, 1927, at 11:45 p. m., Rabel Sharpe (nee Raleeh), beloved wife of William Sharpe, dear mother of Amos, Mary, Thomas and John Sharpe, Mrs. Julia Assal, Mrs. Edna Bender, Mrs. Elizabeth Lucas, beloved mother-in-law, in her forty-seventh year.
Funeral on Monday, June 20, at 2 p. m., from the residence, 3847 Wyoming street, to Calvary Cemetery. Ziegenhein Bros. service.

WILSCHUSEN—Departed this life Saturday, June 18, 1927, at 4 p. m., Sandusky Wilschusen, beloved father of Frank Wilschusen and Mrs. John Fambrina, in his seventy-fifth year.
Funeral Tuesday, June 21, at 9:30 a. m., from the residence, 1911 La Salle street, to Valhalla Cemetery.
Portsmouth (O.) papers please copy. (c)

WITTE—Entered into rest on Saturday, June 18, at 10:30 a. m., Mary A. Witte (nee Horn), widow of the late John H. Witte, beloved mother of Christian W. and William G. Witte and Mrs. Mary A. Sternecker and our dear mother-in-law and grandmother, at the age of 73 years.
Funeral from Bergesch funeral parlors, 3661 Washington boulevard, on Tuesday, June 21, at 9:30 a. m. Interment in Bellefontaine Cemetery. (c1)

YEAGER—Entered into rest on Friday, June 17, 1927, at 5:30 p. m., Charles B. Yeager, beloved husband of Anna Yeager (nee Tate), dear father of Arthur, Mrs. Ida Fischer and Clarence Yeager, and the late Mrs. Christina Yeager, our dear father-in-law and grandfather.
Funeral on Monday, June 20, at 8:30 a. m., from residence, 4206 Clay avenue, to Holy Name Church. Interment Calvary Cemetery. (Siegel service.)

CARD OF THANKS

Mrs. Thomas Kelly and family desire to express their grateful appreciation to relatives and friends for kindness and sympathy in their sorrow occasioned by the death of their dear husband and father.

I wish sincerely to thank friends and neighbors for their kind expression of sympathy and the beautiful floral offerings in my recent sadness in losing my dear husband. Philip J. Ebenhoh.
MRS. LUCY EBENHOH

Mrs. Edw. Trabee and family wish to thank their many friends and relatives for their kind expressions of sympathy and beautiful floral offerings during their late bereavement. Special thanks to the Rev. E. Duever, pallbearers and the male choir.

We wish to express our sincere thanks and appreciation to our many friends who were so kind to us during our recent bereavement and also for the beautiful floral offerings.
CHARLES DOHRMANN AND FAMILY.

ANSWERS TO QUERIES

The Post-Dispatch reserves the right to reject any query. Personal and telephone calls or answers by mail cannot be given attention, except letters on medical questions of undoubted sincerity when accompanied by stamped addressed envelope.

B. A. S.—We advise you to send the dress to a professional cleaner in order to avoid spoiling th dress by home cleaning.

DAILY READER.—The following is a formula for exterminating the moths: Cloves, cinamon, mace, black pepper and orris root. Of each of these take two ounces; powder coarsely and mix well together.

OLD-TIMER.—Quicklime may be placed in saucers about the basement to stop the dampness, or it may be spraed upon the walls A pound of calcium chloride will also remedy the damp condition of your cellar. Calcium chloride may be dried over a fire and the calcium chloride used over again as often as you desire.

STUDENT.—The Bank of England was established in the city of London in 1694. Although a private institution, it is under Government control, and constitutes the Treasury of the Empire. England having no national treasury like that of the United States. It is managed by a governor, deputy governor and 24 directors.

CONSTANT READER.—Edward S. Evans of Detroit and Linton Wells, a newspaper man of New York, under the auspices of the North American Newspapers Alliance, established a record for encircling the globe, when they reached the Pulitzer Building in Park Row, New York City, in an automobile on July 14, 1926. Vilhjalmur Stefanson, the Arctic explorer, was the official timekeeper, and announced the time of the trip as 28 days, 14 hours, 36 minutes and 51 seconds. The journey covered 20,100 miles over land and sea, by steamers, fast trains, motor cars and airplanes. The journey of Evans and Wells cost them about $25,000 and 8500 miles were made by air without mishap. They started from the Pulitzer Building June 16, 1926. Their schedule was carefully worked out in advance and was closely followed in spite of several breakdowns which caused rearrangements of details.

STUDENT.—The army of the United States consists of the Regular Army, the National Guard while in the service of the United States and the Organized Reserves, including the Officers' Reserve Corps and the Enlisted Reserve Corps. The Regular Army consists of the Infantry, the Cavalry, the Field Artillery, the Coast Artillery Corps, the Air Service, the Corps of Engineers, the Signal Corps, which are designated the combatant arms of the line of the army, the General Staff Corps, the Adjutant-General's Department, the inspector-General's Department, the Judge Advocate-General's Department, the Quartermaster Corps, the Finance Department, the Medical Department, the Ordnance Department, the Chemical Warfare Service, the officers of the Bureau of Insular Affairs, the officers and enlisted men under the jurisdiction of the Militia Bureau, the chaplains, the professors and cadets of the United States Military Academy, the present military storekeeper, detached officers, detached enlisted men, unassigned recruits, the officers and enlisted men of the retired list, and such other officers and enlisted men as are now or may hereafter be provided for.

LEGAL INFORMATION

(By a Member of the St. Louis Bar Association)

F. H. M.—The adjoining lot owner cannot compel you to erect a retaining wall.

HEIR.—Any one of the heirs can compel the sale of the property at a partition sale. You should consult a lawyer.

WORRIED.—Under the circumstances you state the boy's parents could not have the marriage annulled.

M. D. H.—The book firm can sue you for the balance of the payments still due on the books for which you signed a contract. Your husband's wages cannot be garnished unless he signed the contract or authorized you to sign it for him.

DAILY READER.—You have only to furnish enough ground to provide a right of way wide enough for the reasonable needs of your neighbor. You do not have to give him 20 or 30 feet, as he says, and you do not have to fence the right of way. If he causes you trouble consult a lawyer and have the deed legally construed.

M. P. B.—(1) You can legally remarry as soon as a divorce has been obtained, but it is safer to wait until the end of the term of court at which the divorce was granted. If the divorce decree may be set aside during court term of court, (2) You are still liable for the support of your child. (3) This depends upon the circumstances. If your former wife sued for divorce here, and is still here and could be found, then you should have been served with a summons.

MEDICAL QUESTIONS

Health and sanitation questions of public interest only will be considered. Diagnosis or treatment of individual cases will not be given.

WORRIED READER. — We would advise a complete physical examination to determine the true nature of your trouble. You certainly should tie under the care of a competent physician and if you wish you may send a self-addressed, stamped envelope, we will recommend a physician for this service.

S. K.—A cancer usually develops after a person is 40 years old, but it is possible to have a cancer younger. Nodules in the breast does not necessarily mean cancer as nodules in the breast may be due to the blocking up of the conduits from the milk glands and from the simple fibroid tumors in the male.

S. L.—The Shriners' Hospital for crippled children, 700 South Kingshighway, will probably take care of the case you describe. You should inquire of this institution. Every hospital should also be able to give some advice to the crippled lady, or her case might be cared for at McLain Sanitarium, 915 Aubert avenue.

DAILY READER—You are undoubtedly suffering with muscae volitantes of the eyes. The origin or cause of this disease is unknown, hence there are no symptoms but only the actual results to be reckoned with. Such patients often suffer from excessive uric acid formation and are much relieved by the occasional use of salines, such as phosphate of soda or other antiuric acid treatments.

(2) The north or more strictly the north-northeast wind, the cold-est in Greece, is called the Boreas. In ancient legend Boreas was the brother of Hesperus, Zephyrus and Notus and dwelt in Thrace.

CARD OF THANKS

The family of the late Henry Weidemann wishes to thank their many friends and relatives for their kind expressions of sympathy and beautiful floral offerings; special thanks to Rev. Jerry Johnson and Master Bakers' Association, Wacker-Heldorf, undertakers. (c)

We wish to express our sincere thanks to the many friends who gave their kindness, sympathy and beautiful floral offerings during the illness and death of our beloved husband, father and father-in-law, Albert Meeder.
MRS. ALBERT MEEDER AND DAUGHTER.

I want to send a card of thanks to our friends, relatives and neighbors for their many beautiful floral offerings; and to the Rev. Father Newman and Rev. Father Johnson and the Misses Carroll and Mr. Donnelly, the undertaker.
Wife, MRS. SARAH TIERNAN.
Sisters, MRS. JAMES HOGAN, MRS. MAYME WIER.

We wish to thank our kind relatives, friends and neighbors for their acts of love and sympathy during our recent loss of husband, father and grandfather; and also extend grateful thanks for the beautiful floral tributes to our loved one. We especially thank the priest of St. Augustine's church, pallbearers and undertaker.
MRS. TONY SHEEKMAN AND FAMILY.

To all relatives and friends I wish to extend my heartfelt gratitude in sincere thanks for their expressions of sympathy and kindness tendered in the time of sorrow caused by the death of my beloved fiance, Carl J. Schmidt. I also wish to thank the pastor, pallbearers and undertaker.
EVELYN A SAWADE. (c)

We wish to thank our relatives and friends for their kindness and sympathy shown us in our late sad bereavement in the loss of my dear wife and our dear mother. We also thank Mr. Schuch and the pallbearers for their kind services. Especially also for the many beautiful floral offerings. Edward Hamm and Kallaher family.

The undersigned extend their sincere thanks to relatives and friends for the beautiful floral offerings in the hour of their sad bereavement in the loss of my dear wife, mother and daughter, Margaretha Krohn. Special thanks to the pallbearers for their kind services.
CHARLES KROHN AND CHILDREN.
JOSEPH AND EVA BEISER, Parents.

I hereby wish to extend my sincere thanks to the relatives and friends for their kindness and sympathy shown me in the loss of our dear uncle, Clemens Dohle, especial thanks to the Rev. G. Gregorius, pallbearers, members of the Plasterers' Union, No. 3, and C. R. of A., No. 407, Wm. J. Roberts for his kind services and also for the beautiful floral offerings. ELIZABETH MACK, Niece.

To all our relatives and friends we wish to extend our heartfelt gratitude in sincerest thanks for their sympathy and charity as well as the beautiful floral offerings tendered us in the time of sorrow caused by the death of our dear mother Louisa Horn. Especially do we wish to thank the Reverend H. S. Cartellieri for his kind and comforting words.
WILLIAM F. HORN AND FAMILY, and M. HORN AND FAMILY.

We wish to extend our sincere thanks to our many friends for their kind expressions of sympathy as well as the beautiful floral offerings tendered us in the time of sorrow caused by the death of our dear wife, Else Schuster, and our dear niece. We especially wish to thank the Rev. Schaefer for his consoling words and also the Drehmann-Harral Undertaking Co. for their proficient and sympathetic services rendered.
WOLFGANG SCHLUETER
MR. AND MRS. LUDWIG VOELKER

CARD OF THANKS

We desire to thank our relatives and friends for their sympathy shown us in the loss of our beloved son and our dear brother, John F. Giese. We especially thank the Rev. Paul Press for his kind and comforting words, the pallbearers and the Henry Leidner Und. Co. for their kind and efficient services.
MRS. EMMA GIESE.
BROTHER AND SISTER. (c)

We wish to express our sincere thanks for all our relatives and friends for the kindness and sympathy shown us in our sad bereavement in the loss of our dear wife, Dora Heil, formerly Roth. Especially thank Rev. C. Fritsch and Rev. N. Schuch for their kind and consoling advice; pallbearers, and the Ladies' Societies of St. Luke's and Christ Church for their large attendance and to Bauer Stephanshauser Undertaking Co. for their efficient service and our many friends for their beautiful floral offerings. Also received, Chas. P. Heil.
HUSBAND AND CHILDREN. (c)

I wish to thank my many friends and relatives and lodge associations for their beautiful floral offerings and sympathy shown in my bereavement and my hour in the loss of my dear husband, Bert Higgins. Especial thanks to Wabash Lodge, Knights of Pythias, Missouri Lodge, A. F. & A. M., Cement Finishers' Local, Zuleima Temple, D. O. K. K., Aegis Temple, Eighteenth Degree, Missouri Lodge of Perfection, Constance Chapter, O. E. S., Silent Night Club of Pythian Lodge, Low Twelve Club of Masonic Lodge, Mrs. Ruth Wagoner, Mrs. Kelley, Mr. Shulte, Mrs. Young, Mrs. McLaughlin, Mrs. North, American Wet Wash Laundry, Mrs. Laughlin and Lucille for their efficient service.
MRS. MARIE HIGGINS.
4928 Rosalie.

IN MEMORIAM

In loving memory of our dear brother and uncle, Phillip Chibnall, who departed this life June 19, 1926.
She earthly ties are broken.
In life we'll meet no more;
But our thoughts are with you brother
Till we meet you on yonder shore.
Sadly missed by sister and brother, Jessie and Carl and Jack Nicol, Clara Tincent, nephew, Vincent Trimberger.

In loving memory of our dear mother, who passed away one year ago, June 14, 1926.
We are lonely, yes, for mother
In the year that passed away
And we know she'll always guide us
'Till we meet again, some day.
She is happily reunited
With our dear father dear.
In that beautiful Isle of Somewhere
They wait their children there.
Mother, your memory is sweet today.
As the day you passed away.
HER LOVING CHILDREN. (c)

In loving memory of our dear mother, Catherine Withman, who departed this life seven years ago, June 20.
Wonderful mother, woman and aid.
One who was better God never made.
Wonderful worker so loyal and true.
One in a million, that, mother, was you.
Just in your judgment always right,
Honest and liberal, ever upright.
Loved by your friends and all who knew you.
Our wonderful mother, that was you.
Sadly missed by all who loved her.

In loving memory of my dear husband and dad, John A. Quinlan, who departed this life on June 19, 1926.
Dear Dad, can it be true,
One year has passed since God called you?
The call was short, the shock severe.
To part with this one we loved so dear
When evening shades are falling
And we are sitting alone
In our hearts there comes a longing,
If you could only see that home.
Sadly missed by his wife and daughters

In loving memory of my beloved husband and our dear father, John Henry Geble, who departed from us one year ago, June 15, 1926.
He did no one a last farewell
He said good-by to none
His loving heart had ceased to beat
Before we knew he was gone.
His cheery smile and kindly ways
are pleasant to recall
He had a kind word for everyone
And died, beloved by all.
Sadly missed by
WIFE AND CHILDREN.

IN MEMORIAM

In loving memory of my dear mother, Lena Ranft, who departed this life June 19, 1923. Sadly missed by her daughter and all who loved her.
EDNA RANSOM.

In loving memory of our dear father and grandfather, Wm. F. Grackenck, who departed this life one year ago, June 21, 1926, aged 86 years.
Days of sadness on some o'er us,
Years in silence often flow,
Love shall always keep you near us,
Though you left one year ago.
In the graveyard softly sleeping
Where the flowers gently wave,
Lonely hearts will love to linger
Around the grave where daddy's laid.
Sadly missed by
MR. and MRS. FRED W. REMMERT,
And Children.

In loving remembrance of Arthur Strathmann, who departed this life one year ago, June 20, 1926.
We had a little treasure once,
He was our joy and pride,
We loved him, ah, perhaps too well,
For soon he slept and died.
All is dark within our dwelling,
And lonely are our hearts today
For the one we loved so dearly
Has forever passed away
Sadly missed by
HIS PARENTS, BROTHER AND SISTERS AND ALL WHO LOVED HIM.

In memory of Clara Bertha Caudle, who departed this life June 10, 1922.
A wonderful mother, woman and aid,
One whom was better God never made;
A wonderful worker, so loyal and true,
One in a million—that, mother, was you.
Just in your judement, always right,
Honest and liberal, ever upright.
Loved by your friends and all whom you knew.
Our wonder-mother—that, mother, was you.
Sadly missed by
HUSBAND, HER CHILDREN

CEMETERY LOTS

CEMETERY LOT—Sunset Burial Park, section 1, 2-grave. CHestnut 5322W. (c)
CEMETERY LOTS—3, Memorial Park; reasonable. Lindell 3303.
CEMETERY LOT—Memorial, 6-grave, section 1. Cabany 0976.
CEMETERY LOT—Sunset Burial Park, 12-grave lot; cheap. GRand 6079J.
CEMETERY LOT—Two 6-grave; section 20, Memorial Park bargain for quick sale. Box K-56, Post-Dispatch.
CEMETERY LOT—Best 12-grave lots, section 1, Oak Grove. $400 cash; investigate with $800. Box M-280, P.-D.
CEMETERY LOT—Oak Grove Cemetery; 6-grave lot; also crypt in new modern mausoleum; exceptional locations; attractive price. Address F. H. Hoffman, 200 Builders' Exchange, Minneapolis, Minn. (99)
PARK LAWN—6 grave lot, cheap. 5225 Gilmore.

SPIRITUALISM

LIGHT OF TRUTH—Sundays, Thursdays, 2 p. m.; Tuesday Friday, 8 p. m. 4613A Easton av., Mrs. Reidt. (c)
CHRIST CHURCH—2010 Cass. Sunds and Thursday, 7:30; Tuesday, 1:30. Reuters. (c9)
HEART OF TRUTH—Sunday, Wednesday, 8 p. m.; flower service on Sunday. 4303 N. 20th.
SEEK FOR THE TRUTH AND YE Shall Find." Visit Bayard and Fountain 2:30 and 8 p. m. Temple of Truth. (c)
HOLY CHURCH—Meeting Tuesday, 2 p. m. and 8 p. m. Medium, Daniels, 301 Labadie.
SPIRITUAL MEETING—Sunday, 8; Wednesday, 2. Thursday, 8. 2811 Osage. Mrs. Swarch.
SPIRITUAL MEETINGS—Sunday and Friday. Meetings Monday, Wednesday and Saturday, 1:45 p. m. Eva Wagner 3525 Salena.
ELEVENTH CHURCH—Services Sunday and Wednesday, 8:15. Thursday, 2:30 at 3302 Park. Friday, 8:15. 611 Geyer. Mrs. Waters, Shooting Star. (c99)
CHURCH OF CHRIST — Universal Brotherhood. Sunday services 7:30 p. m. Lecture and messages Mrs. K. E. Harv, pastor. 4344 Wyoming. (c99)
SPIRITUAL UNITY CHURCH—Services Mondays, 2 p. m.; Tuesdays and Fridays, 8 p. m. All welcome. Mrs. Diamond, 5458 Robin. (c)
HEAR Myrtle Rugh's phychic writing; special wings for all; Monday, Sunday, 8 p. m.; Wednesday, 2 p. m. 417 Lindell blvd. Messages for all.
CHURCH OF CHRISTIAN TRUTH—1417 Hamilton and Bates. 7:30 p. m. Evening service, 7:30. Clara Riedell, pastor. (c99)
VICTOR SPIRITUAL CHURCH No. 2—2nd Sunday morning, 9 o'clock. Tuesday at 8 p. m.; Thursday at 8 p. m. Rev. H. Edwards, 1128 Leonard. Friday at 2 p. m. (c99)
SPIRITUALIST CHURCH—Formerly held at 2208 Victor st., now held at 2131 Sidney st., Wednesday, 2 p. m.; Friday, 8 p. m.
LOVE DIVINE SPIRITUAL CHURCH—Services 8 o'clock every Sunday evening. Tuesday, 2 o'clock. Rev. Lula de Witt and messages. 4223 Delmar. Lula de Witt and Eugene West. (c)
PROGRESSIVE CHRISTIAN SPIRITUALIST—2224 Washington av. will celebrate its first anniversary the 26th and 27th; messages, 8 p. m. All welcome. Rev. Henry Green, Pastor.
DIVINE TRUTH SPIRITUALIST CHURCH—2646 Cherokee, Rev. L. Mueller. Sunday school and service, 2 p. m. and 8 p. m. Wednesday at 2 p. m. Friday 8 p. m. Dr. J. H. Snyder, Sunday, at 8 p. m., and others. Everybody welcome.
TEMPLE OF FORCE—2118 Lafayette, every Sunday 8 p. m., and Tuesday at 2 p. m.; lectures and messages; Friday at 8 p. m. health circle and instruction of the power within. Mrs. Peterson, Victor 4969R.
THIRD CHURCH SERVICES—8 p. m., Ruhlman Hall, 3499 S. Grand. Lecturer, Emma Ordrop; 5 regular mediums; church closes for summer 26th. Come now and enjoy evening Wednesday. (c) 3620A Cottage. Mrs. Ordron, Thursday 2 p. m., 3850 Cleveland. Mrs. Rogers. (c)
RETTIG—HUGH GORDON BURROUGH will give a lecture and messages at the Tenth Church, 4279 Sacramento, today at 2:30; Mrs. Connors and others. Eighth at 2:30 p. m. Message meetings on Wednesdays at 8 p. m. and Thursdays at 2 and 7 p. m.

First Spirit Association, Inc.

NEW THOUGHT CENTER—4707 Delmar. Services Tuesday, 2 o'clock, and Thursday evenings. Mrs. Assman.
SUNSHINE CENTER—Meets at 1909 St. Louis av., second floor, Thursday, 2 p. m. Mrs. Merrifield.
HARMONY CENTER — 2205 Blendon pl.—Thursday afternoon. Mrs. Adler.
LONE STAR CENTER—2733 Lafayette; services Sunday and Wednesday evenings, Thursday, 2 p. m. Mrs. Kanouse.
FIRST ASSOCIATION—Mareus Hall, 4700 Easton. Lecture Sunday evening. Subject—"What Do You Expect?" by Mr. Kanouse. We all want to hear this. Mediums, Mrs. Stuerman and Mrs. Adler. Public invited.

PERSONAL AUTOMOBILE AND MOTOR BUS TRAVEL

MISCELLLANEOUS NOTICES

CARPENTER—Will furnish plans and estimates on new and old work. Hiland 5960.

CONCRETE WORK—New and repair work. Call Colfax 7503W. (c699)

CONCRETE work that will please you. Colfax 8289R, evenings.

CONCRETE walks, foundations, floors. Moore. 6628 Greer. Parkview 5880W (c)

EXCAVATING, reasonable; bids; dump and stake trucks. GRand 6214. (c)

EXCAVATING for garages, building cellars, sidewalks, garages, fences. Colfax 1402R. (c)

FURS repaired, relined, remodeled; sewing reasonable. Colfax 4929 W. 3937 Kossuth.

GUN REPAIRING—St. Louis Arms & Cycle Co., 2408 N. Broadway. (c691)

HARDWOOD FLOORS—Universal Co., DElmar 3891. (c)

HOUSEWIFE—New bristles in vacuum cleaner or carpet sweeper, $1.50; guaranteed work. 84 Louis Janitor Supply Co., 16 N. 9th. Phone GArfield 2067.

PLASTERING, tuckpointing and granitoid work; brick work, at reasonable prices; all first-class work; all orders promptly attended to. Sunday and nights. Lindell 3353. week days. Lindell 6509. (c)

SEAT COVERS—Any make, $7 to $21 put on; tops recovered, etc. 1450 N. 18th. Bid. (c)

CALL Lotz Bros. to repair your roof; tuck pointing, painting, carpenter and general work; price right. JEfferson 5440. 3960 Delmar blvd.

Winifer Monthly Payments. Granitoid. Resurfaces concrete, waterproofing. GArfield 6026. 3171 Easton. (c)

317 De Baliviere. (c62)

PAINTING

BROWNLEY — Painting, papering; reasonable. Calvary 3571. 4014 Midland. (c)

EDW. BREDEMEYER, painting. (c) Prospect 1418.

EDW. BREDEMEYER—Painting. (c) PRospect 1418.

FOR good painting and decorating call DElmar 3238J. Drake.

PAINT UP—Better work, lower prices; estimates free. Lindell 2319. (c62)

PAINTING, decorating, inside, outside; day or contract. Ross. Forest 1197.

PAIN now, $10 down, months payments; estimates free. DElmar 2370.

PAINTING—Of all kinds, contracts; reasonable. JFferson 4308R.

PAINTING—Now is the time to have your decorating done. W. J. McGraw. 4125 Shaw. GRand 6126. (c)

PAINTING—Interior and exterior. Prune lead and linseed oil. F. Kuhlman & Sons 3715 Kossuth. Colfax 4153W. (c691)

PAINTING—Paint washing, general house cleaning; reasonable prices; estimates free. Lindell 6283. (c)

PAINTING—Now is the time.

A year to pay for it.

Best work and material.

CHAS. BUEL PAINTING CO.

1432 Eichelberger. Riverside 3562R.

GOOD painting by contract. Call CABany 4230 or 8972.

PAINTING—Flat roofs painted and relined. H. F. Young, 4130 Wyoming. LAclede 0747.

WE do all classes of painting, decorating, paper cleaning reasonable; work guaranteed; best material. O'Connor Painting Co., 4724 National Bridge.

ALL painting done by J. Hymer; first-class work by day or contract; furnish brushes and ladders; work guaranteed; references given; call HUmboldt 0052. (c63)

J. S. DOWLING & CO., Inc.

Exterior and interior painting, enameling, etc. 2323 Franklin. Central 4436. 8890. (c)

PLUMBERS

BATHROOMS installed; new or old. We specialize in overhauling old plumbing, repair work given prompt attention and guaranteed; city or county. LAclede 4757. (c90)

MONROE PLUMBING CO., registered; bonded; city and county. CAbany 2453M. (c)

PLUMBING—Work new fixtures in place; ment of old. PArkview 5372.

PLUMBER wants work from property owners. Lindell 5383W. (c69)

PLUMBER repairing sinks installed; reasonable. 2323 Lafayette, rear. Victor 0141.

PLUMBER—Nonunion; registered city and county; repairing and overhauling; work reasonable. Deis, 3813A Easton. Lindell 6160.

PLUMBERS—Nonunion; registered city and county; new and overhauling work; reasonable prices. 5570 Arsenal. Parkview 4560.

PRINTING AND ADDRESSING

BUSINESS CARDS, 100 $2.50 (one ink). Gem Printing Co., 715 N. 4th. (c69)

CIRCULAR LETTERS—Like typewriting. Advance Letter Shop, 407 N. 8th. (c69)

PRINTING—100 letterheads 100 envelopes 1000 Franklin. Central 7807.

ROOFING

SLATE, tile and gravel roofing, renewed and repaired; all work guaranteed. J. H. Young Roofing Co., CAbany 4130. (c)

TAR, gravel and composition; any roof repaired. Primm Roofing Co., DElmar 1848. (c99)

TAR, gravel and composition; work guaranteed. Master Roofing Co., Riverside 7138. (c99)

PROBABLY you don't need a new roof, just the old one repaired; let us examine it and advise you. American Roofing Co., 2040 Maganire. Lindell 5194.

ROOFING repair. Get Sivey & Co. to repair your old roof with a special coat. Wabash 8743 or Parkview 6663.

STORAGE, MOVING, EXPRESS

ARE you moving? Get our prices; storage, packing, shipping; special price on long distance moving; large vans; bonded and reliable. Liberty Moving and Storage Co., Lindell 2159-7800, 3901 Delmar. (c)

CONTRACT Wid.—One-ton Federal Knight truck; owner drives. 1811 S. 18th st.

FIREPROOF warehouse. Card Storage & Moving Co., 5740 Easton. CAbany 5070. (c)

HAULING—Long distance anything; between St. Louis and Kansas City, Mo. State highway No. 40. Truck leaving Tuesday, Thursday, Saturday. Colfax 0659W. (c)

MOVING—Long distance hauling a specialty. Ideal Express. CAbany 7105.

MOVING—Save furniture exchange. Bobbitt, 2815 Chouteau. GRand 3240M. (c)

REPAIRS "for any old stove, range or furnace"; art andIron fenders, fire screens, etc.

Factory, 109 N. 13th. Main 2043. (c)

WE ARE BONDED MOVERS. WE MOVE 6 ROOMS FOR $16. CALL F. JONES, JEFFERSON 4263.

A. G. Brauer Supply Co.

STOVE REPAIR. 316 N. THIRD ST. (c)

BEN A. LANGAN

FIREPROOF STORAGE CO.

5201-09 Delmar Bl.

Your household goods will be safe from FIRE, THEFT, MOTHS, DAMPNESS When properly packed and stored with us. Lowest Out Door Moving Rates. Long Distance Moving. PHONE FOREST 0922. (c62)

WALL PAPER CLEANING, ETC.

ACE CLEANING rooms cleaned, $1; paper hanging; reasonable. Jefferson. (c99)

ALL ROOMS CLEANED, $1; expert work. Brea, Cleaners, JEfferson 4574. (c)

A NEAT and clean job of paperhanging and painting, work promptly and reasonable done. 4570 Cote Brilliante. DElmar 2918J. (c62)

BEST WORK—Rooms papered, $5 up. Painted, $10. Riverside 3972R. (c)

BETTER cleaning and wall papering. McKnight. JEfferson 7198. (c)

I'LL own paper; I will hang it cheap. JEfferson 4574. (c)

CLEANING rooms, 75c; papered $5; plastering, scraping, painting, collars whitewashed, sprayed. Murray Bros., Parkview 3883R.

EXPERT paper and all paint cleaning; rooms, 40c up. Call Garfield (46x)

MEDIUM sized rooms, $3.50; thoroughly done. 4746A McPherson. (c)

PAPERHANGING—Neatly done; do work myself; reasonable. FOrest 3925W. (c62)

PAPER cleaned, $1 room; work guaranteed. 4029A Botanical. GRand 3650W

PAPER HANGER—Can work myself; reasonable. C. Sharp, LaClede 5800. (c)

PAPER HANGING, good work; reasonable prices. Call Forest 0745. (c)

PAPERHANGING, cleaning. Call Burton, GRand 6126. 4241 Shenandoa

PAPERHANGING—Can go to work at once; low price. GRand 1044.

PAPER HANGING and job plastering, reasonable. Colfax 7446. (c62)

PAPER HANGING—Do work myself. Will call with samples. Forest 0767R.

PAPER HANGING—Do own work; start work 8am. Phone CAbany 7105. (c)

PAPER HANGING—$5 room up; work and paper included. Colfax 3433J.

WALL PAPER CLEANING, ETC.

PAPERING—With or without paper; also cleaning. Victor 4147. (c)

PAPER ROOMS—$6.00, including paper; good work. GArfield 1044. (c)

PAPER HANGING—Painting, cleaning; prompt and reasonable. Colfax 5585W. (c)

PAPER HANGING—Done with or without paper. Riverside 0227J. (c)

PAPER HANGING and painting; day or contract. Phone Hiland 2090. (c)

PAPERING, painting, plastering, cleaning; poor man's prices. DElmar 2301. (c)

PAPER cleaning, 75c up; I will guarantee. Colfax 7309W. (c)

PAPER HANGING—$5 room; paper and work. MacWithey, Lindell 2850J.

PAPER HANGING—$5.50 a room, and up; work guaranteed. Alman, FOrest 0080. (c)

PAPER HANGING—Rooms papered $7 work guaranteed. Alman, FOrest 0080. (c)

PAPERING, painting cleaning; do work myself. George H. Davis, 3928 S. Ferdinand. Lindell 6399.

PAPERING, $7 a room and up. Plastering; no job too small. Hamlin; all work guaranteed. Hiland 3063. (c)

PAPER HANGER—Do work myself; reasonable; guaranteed. F. W. Sharp. (c) for 0618W.

PAPER HANGING—Reasonable, guaranteed. Cleveland Wall Paper Co., 4632A Alaska.

PAPER HANGING—Any size rooms papered $6; painting, plastering, cleaning. Garfield 4586. (c)

PAPER HANGING, painting, decorating; work myself; reasonable; guaranteed. 4734 Botanical. 3960 Delmar blvd.

PAPER HANGING, interior decorating, painting, general repairs. Fe estimates, call Wabash 8743. PArkview 5372.

PAPERHANGING, 3 rooms, $21; scraping, 75c hour; plastering, guaranteed workmanship. Colfax 5740.

PAPERHANGING, painting and hardwood floor refinishing; first-class work guaranteed. C. C. Barrett Decorating (c62)

PAPER HANGING

$5 room and up; 24-hour service after order is placed. MISSOURI DECORATING CO. FOrest 0443J. (c)

PAPERHANGING CO. — Wallpaper cleaning, wall washing and paperhanging. Lindell 8788. (c)

ROOMS PAPERED—$4 up. (c) Victor 1143R.

ROOMS papered, $6 up; guaranteed work; doing my own work. Riverside 3442R.

ROOMS papered, $6 up. P. Strother, 4502 Easton Av. DElmar 0246. (c99)

ROOMS, $7.50; 3 rooms, $19.50; 4 rooms, $19; new material; apply 2842 Lafayette.

ROOMS papered, $4.50 and up; work guaranteed. Stoddard, Tyler 5183. (c63)

ROOMS papered, $5 up; work guaranteed. Bowman, 1024 Allen. HUmbolt 3086. (c)

ROOMS papered, reasonable; guaranteed. Bowman, 1024 Allen. HUmbolt 3086. (c)

ROOMS papered, $5 up, including paper. Chas. Cullen, 1418A North Market st. Tyler 1844. (c)

ROOMS papered, $5; cleaned, 75c; plastering, scraping, painting, cellars whitewashed, sprayed. Schmidt, PArkview 4821M.

Attention, Paper Hangers!

If you want a set of 1927 sample books, with all latest up-to-date designs, consisting of very best selections in St. Louis at reasonable prices, send us your application at once. They are ready for delivery. We have strict differences finally and cater to the outrageous only, for your protection.

THE BANNER SUPPLY CO.

1804-06 S. Jefferson. Victo 4902-4903. (c)

WHERE TO EAT

TRY one of our CHICKEN DINNERS. BUSAM'S. 1 mile south of Eureka, Mo. Phone 82

PROFESSIONAL

ATTORNEYS—COLLECTIONS

JOHN E. SMITH. Lawyer, located 320 Fullerton Bldg. (3)

Insurance Claims Collected

Get advice on lapsed policies that seem worthless, no charge. BEN W. DALZELL, Life Insurance Adjuster, 4436 McPherson. JEfferson 4372. (c99)

BEAUTY PARLORS

HELENA BEAUTY SHOP

Special Frederick's Vitagonic permanent, $5. Phone 4241 Shenandoah. (c)

PERMANENT WAVE, $4; guaranteed. The Beauty Secret, 3406 S. Jefferson. GRand 2180. (c)

PERMANENT marcel waving, regularly $2; Lindbergh special, $1.0, for June. Gaudy Beauty Shoppe, 1623 Grand. (c)

PERMANENT WAVE—No liquid lotions or chemical solutions come in contact with your hair; we use the Eugene method, special, $10. Hotel Statler Beauty Parlor. (c)

DANCING

ADAMS' PRIVATE DANCE STUDIO, 4614 Delmar; take advantage of our reduced rates and learn dancing where you are taught how to lead, follow and dance with music; collegiate and plain dancing taught daily; evenings, Sundays; any hour, strictly private; 10 lessons, $10; 4 lessons, $5; private lessons guaranteed. Hattie A. Adams, Edgar J. Adams, teachers. DElmar 6058.

ALL the latest ball room steps taught in private lessons. Rock's Studio, 4245 Delmar. Lindell 9466. (c2)

COMMUNITY Center School of Dancing, 3rd floor Whelan building, 3rd and Washington. Private lessons by appointment. Class lessons, Tuesday, Thursday, Saturday. Private lessons, one-step, finale hop, Chicago, shuffle; 6 private lessons, $5. GRand 4720. (c)

DANCING—Private studio, 4243 Lindell; teaches all the latest ballroom steps; ideal place to learn to dance. Lindell 6509. (c)

DO I dance the latest dance? I'll say so! I just can't make my feet behave when I took one of lessons at Adams Private Dance Studio, 4614 Delmar. DElmar 6058. (c)

FREE LESSONS, $10; 4 lessons, $5; strictly private; one hour lessons; mornings, afternoons, evenings, Sundays; all steps explained; learn thoroughly before dancing with music; also time of music, how to lead and correct position; plain dancing also latest steps; 10 lessons, $10; 4 lessons, $5; learn to dance as I instruct, not pull you around. Call or phone for first appointment. Open all summer. Grace Lawler, 5076 Delmar. Forest 0780.

DETECTIVES

ED. J. HANGRAVE SECRET SERVICE, 720 Victoria Bldg. Shadowing and investigating. Central 4077. Night and Sunday, CAbany 2974. C. C. Rutson, manager. (c)

DRESSMAKING—MILLINERY

BRUGGEMAN, ladies' tailoring and remodeling; prices reduced. 5809 Delmar. CAbany 4580.

DRESSMAKING—New York designer specializing jersey dresses, also silk frocks. (c)

DRESSMAKING—Expert; and ladies' tailoring. Mrs. Mahler, 3304 Harper. Colfax 8182.

DRESSES — Washable, sport; made for $2250. Jessie Turner 3944 Castleman. GRand 6216W. (c)

DRESSMAKING SIMPLIFIED—Have your patterns and garments cut from your measurements. 609-15 Arcade Bldg., Garfield 9000. (c)

HAND-MADE DRESSES and art goods; reasonable. Colfax 5893R.

PLAIN SEWING Wid.—5407 Robert av. Riverside 0364W. (c)

MISS ESTELLE COX—First-class dressmaking. 1704 Marcus. Forest 1741J.

SEWING Wid.—Fancy linerie a specialty. LaClede 2874. (c)

INSTRUCTION

ADULTS of neglected education call Mrs. Dodson. FOrest 5298, 5337 Cabanne av. (c69)

ALL newest methods of beauty culture; marcel and permanent waving taught; $25 monthly; no license required; pay begins after first month. 3350 Bell. (c)

BEAUTY CULTURE taught, $75, entire course including permanent waving, $100. Grand, Lindell 7450. (c)

BEAUTY culture taught, $75, entire course including permanent waving, $100. Grand, Lindell 7450. (c)

CEMETOLOGY course in chiropractic and colonic irrigation permanent waving; open days and nights the year round; enroll now; write for catalogue. Missouri Chiropractic College, 706 N. Grand. (c69)

INSTRUCTION

BEAUTY CULTURE taught, $75, entire course, including permanent waving, $100. Grand, Lindell 7450. (c)

COMPTOMETER—Individual instruction day or night. Linsley School, 1531 Locust. (c99)

LADIES—Learn hair dressing, manicuring, marceling; beauty culture; hair figures; day and night classes, St. Louis Academy of Beauty Culture, 3d floor, 804 Pine. (c)

LADIES, learn scientific beauty culture; Lindbergh special; $50 entire course. Gisella Beauty Culture, JEfferson 5130. (c)

LEARN beauty culture. Greatest demand ever. Easy payments offered for summer term. Earn while you learn. Day or night. Call or write for catalog. (c63)

MOLER COLLEGE, 830 N. 6th. (c63)

EARN $120 to $250 monthly; experience not necessary; if traffic inspector; we get you a position after completion of 3 months' training; write for free booklet N-141. Standard Business Training Institute, Buffalo. (c99)

GEN-WOMEN—18 to 55, wanting Government positions, $110 to $250 month; write immediately for list of positions. Ozment, 1203 Arcade Bldg., St. Louis. (c)

MONEY MAKERS—Learn garment designing, cutting, expert fitting in short time. Arcade Bldg., 609-15.

PUBLIC grade school teacher desires pupils. Box M-701, Post-Dispatch. (c)

SCIENTIFIC beauty culture taught by authorized Marinello instructors. 4479 Washington. DElmar 0690. (c)

SPANISH LESSONS—By qualified high school teacher; special rates for classes of 5. GRand 7210. (c)

TYPEWRITER—Your favorite instrument, 20 lessons. Christenson, 318 S. 8th. (c99)

SHOW-CARD WRITING and sign painting is a big-money business. Demand for expert men. Learn from us quickly and easily. Free particulars by return mail. Detroit Show-Card Lettering Institute, Division zy, Detroit, Mich.

THE ACME TEACHERS' AGENCY needs teachers; good positions now. 50 Teachers Wanted. Free Short Stories About Salaries. 702 Healey Bldg., Atlanta, Ga.

SEVENTH SUMMER SESSION OF DODSON SCHOOL

The summer session of the Dodson School of Private Tutoring, 5337 Cabanne (Union and Hodiamont), will begin June 20. All grades. Kindergarten to college. Class or private. Expert teachers from Harvard, California and St. Louis U., Harris Teachers' College.

Schools and Colleges

HAWTHORNE HALL, private school and kindergarten. 5326 Cabanne. Individual and class instruction; register now for morning and afternoon classes. Forest 0966. (c)

WANTED—A young man to do janitor work in return for complete business training. Call Cabany 6080, Tuesday. (c)

Trade Schools

AUTO MECHANICS needed; learn the new practical way; newly and fully equipped and reorganized March 1, 1927; indorsed and sponsored by the Automobile Dealers' Association; complete course in auto mechanics, ignition, battery, vulcanizing and welding; classes now forming. Y. M. C. A. Auto Training School, 16th and Locust.

LEARN BARBERING — Be independent; electric clippers, massages, up-to-date methods. Missouri Int. Barber College, 209 Market. (c)

LEARN barbering. Be your own boss or work for others. Learn a good trade while our easy payment plan makes it easy for enrollment. Call or write MOLER COLLEGE, 810 N. 6th. (c63)

LEARN sign and showcard lettering; fascinating work; pays $50 to $200 weekly; Vasco gets $52 for a show card; some posters bring $300; many earn while learning; study in spare time; learn quickly. For facts and proof write Detroit School of Lettering, 134 Stimson av., Detroit. (c99x)

LINOTYPE—Learn to operate the linotype in the largest Linotype school within 400 miles of St. Louis. Established 1914. New day and night classes starting every week. Ben Franklin School of Printing, 305 S. 7th st. (c99)

TRICOTT BARBER COLLEGE — Tuition $25; cash; positively strictly modern; electric massage; hydraulic chairs. 811 Market st. (c)

YOUNG MEN—We have a good opportunity for you if you are interested in drafting or electricity and are willing to study in your spare time; write giving age, education, present employment and reference. Box N-416, Post-Dispatch.

MEDICAL

I HAD CONSUMPTION, now I am well. A little book worth its weight in gold, free. Chas. F. Aycock, Delta Bldg., Los Angeles.

PATENTS

PATENTS secured. E. Zillman, Fullerton Bldg., former examiner Patent Office. (c99)

PATENTS obtained; advice and guide free. F. J. Larson, Paul Brown Bldg., 818 Olive. (c)

PATENTS—Quick, easy terms. Wm. Roedig, registered patent attorney, 821 Merchants-Laclede Bldg. GArfield 1777. (c99)

PATENTS—Watson E. Coleman, patent lawyer, booklet free. 724 9th st., Washington Bldg., St. Louis. (c) 3 Broadway. Phone GArfield 9047. (83)

PATENT your ideas; our booklet tells you how; it's free; write today. American Industries, Inc., 103 Victor Bldg., Washington. (c99)

PATENTS procured, trade marks registered; a comprehensive, experienced prompt service of the protection and development of your ideas; preliminary advice readily furnished without charge; booklet of information and form for disclosing idea, free on request. Richard B. Owen, 13 Owen Bldg., Washington, D. C. (c90)

PROFESSIONAL

BATHS — Vapor steam electric cabinet; electric treatments, pharmaceutical manipulations; reducing. 4232 Olive. Lindell 4263

L. H. SCHWENKER, D. C., 8535 Arsenal. Tel. PRombect 0288. GArfield 5588. X-ray analyses; first-class office and equipment. (c99)

SUPERFLUOUS HAIR

Removed by 10-needle electrolysis quickly and permanently; 900 hairs per hour positively no scars; 20 years' experience in St. Louis.

MISS ADA C. MAYHAM, ELECTROLOGIST 348 N. GRAND AV., corner Pershing av. DElmar 8158. (c)

SUPERFLUOUS HAIR

Removed by a Specialist.

Also birth marks, moles, warts and all facial blemishes removed by 10-needle electrolysis method; no pain, no scars.

NO PAIN NO SCARS

LEWIS W. NEWMAN, SPECIALIST

4246 LEWIS PL. DE.MAR 4958

THEATRICAL

ATTRACTIVE ladies between ages of 18 and 25, wishing to enter Atlantic City bathing beauty contest, call Sunday or any day up to 5 p. m. National Studio, 312 Equitable Bldg. (c)

CONCESSION Wid.—At big charity carnival, 911 N. Vandeventer. Inquire on premises. (c)

CONCESSIONS Wid.—Soft drink, bummer rolldown and others. Apply Monday morning, Fairview Grounds, 10th and St. Louis or Park Hotel, Sunday morning.

MOVING PICTURE MACHINES—Powers 5 and 6, Edison; also films, slides. Berry, foot of Market.

PEOPLE for medicine show in and out of city. Apply today, Golden Eagle, Perryville, Mo.

ROAD SHOW MEN, LOOK! Over the top with the Allies Official Government Picture; must be sold by June 24; at half theater equipment; Majestic Theater, 512 College av., East St. Louis, Ill. (c)

TOP MAN—Experienced; for quarter. GRand 6216W. (c)

WANT to join carnival; tell mummified freak; local now; out later. Bert, foot Main.

CARNIVAL SPECIALTY

Special lot of blue and white enamelware particularly suited to carnival; priced right; can be sent at once. BEAR SALES CO., 1918 O'Bear av., St. Louis.

EMPLOYMENT WANTED

MEN, BOYS

ACCOUNTANT-BOOKKEEPER—Sit., evenings; will open, close and keep small sets books; make financial statements, audits, charges reasonable. Box K-30, P.-D. (2)

ACCOUNTANT—Sit., reliable; keep small set; any time. Colfax 1381J. Box M-263, Post-Dispatch.

ACCOUNTANT-BOOKKEEPER—Sit., aged 29, married, thoroughly experienced, can assume complete charge of department. Box K-28, Post-Dispatch.

ADVERTISING

As copywriter or contact man for agency or advertising and sales promotion manager for industrial or commercial firm; full or part time; good record; look over my work. Box H-111, Post-Dispatch.

ARCHITECT—Sits., and builder; wants position as estimator, superintendent, taking off items, drafting or sales work; college graduate; several experience, 37 years old. Box K-133, Post-Dispatch.

ARCHITECT-ENGINEER — Sit., experienced in design construction and financing of residential and commercial buildings, desires connection with realty operator or others requiring such services. Box J-109, Post-Dispatch.

ASSISTANT DRUGGIST—Sit., first-class registered; steady; references. Box K-71, Post-Dispatch.

AUTOMOBILE POLISHER—Sit., and sander. Forest 6420.

BAKER—Sit., good 3d hand; day preferred. Colfax 2044R. Call Sunday morning.

BAKER—Sit., good all round; 23 years experience, both in large and small shops; 54 years old; can work; country preferred; will be available around July 15; must be steady work; married; can handle shop and help. Box J-106, Post-Dispatch.

BATTERY IGNITION AND GENERATOR MAN—Sit., young, married. PRospect 2408. Call Monday.

BOOKKEEPER—Sit., keep open, close, passage, spare time. Parkview 2723W.

BOOKKEEPER—Sit., general office work; experienced; references; age 28. Colfax 0845R.

BOOKKEEPER—Sit., with corporation, wishes small set of books for evening work. Box K-84, Post-Dispatch.

BOOKKEEPER—Sit., Accountant univ. city graduate, 10 years experience. GRand 5350.

BOOKKEEPER-CASHIER-CORRESPONDENT—Sit., thoroughly experienced in accounting and correspondence; married; dependable. Box K-73, P.-D.

BOOKKEEPER-CLERK—Sit., experienced; familiar with wine business and financial statements; conscientious and willing to work. Riverside 7937W. (50x)

BOY—Sit., colored; wants work during vacation; high school. Colfax 0557J.

BOY—Sit., 14, attending school, wishes position afternoon. Hiland 3849. (7)

BOY—Sit., 14, wants soda fountain or other work. Colfax 1841W.

BOY—Sit., to do any kind of work or learn trade; age 16. 3321 Wisconsin.

BOY—Sit., 17 years of age, would like to learn electrical trade. 4328 Wyoming.

BOY—Sit., 16, wants to learn a trade. 4444 Walt. GArfield 8855.

BUTCHER—Sit., colored, after 1 p. m. and Saturdays. Curtiss, 4234 St. Ferdinand.

BOY—Sit., 15, wants work before or after school; Saturdays; will work Sundays. FOrest 4396.

CARETAKER, HOUSEMAN—Sit., white, experienced, for people going away; references; business men's home; no home; wages, good references. Box R-168, Post-Dispatch.

CARPENTER—Sit., old or new work; day or contract. FOrest 7227W

CARPENTER—Sit.; repairing any kind, day or job. Main 2705.

CARPENTER—Sit., good non-union man or painting. Box K-13, Post-Dispatch.

CARPENTER—Sit., wants repairing with reliable party. Box K-97, Post-Dispatch.

CARPENTER—Sit., first-class contract work; reasonable; have all kinds of machinery. Forest 6426.

CARPENTER—Sit., 14 months' experience; married; have tools; wants work; city. Box K-114, Post-Dispatch.

CARPENTER—Sit., wants repairing; old or new work. A. H. Rose, 5103 Page. Forest 0982.

CARPENTER—Sit., can handle any kind of work; reads blue prints; lines up machinery; references. Box M-253, P.-D.

CARPENTER AND BUILDER—Sit., estimating specifications, repairing. 6408 Ridge. CAbany 3806R.

CARETAKER—Sit., of country club or estate; best of reference. PArkview 6324J.

CARPENTER—Sit., first-class; wants work. Box K-302, Post-Dispatch.

GARDENER—Sit., experienced house man and gardener; references. John Flowers, 6622 Delmar.

GARDENER—Sit., experienced house man and gardener; references. John Flowers, 6622 Delmar.

HANDY MAN—Sit., private family; cook, chauffeur; will leave city. Lindell 7390.

HIGH SCHOOL GRADUATE—Sit., with 1 year of any kind. Call GRand 6636R after 5 p. m.

JANITOR—Sit., by German, married; experienced housewoman. CAbany 2874.

JANITOR—Sit., colored, reference. Call 1418A North Market st.

JANITOR—Sit., colored; handy with tools; good reference. FOrest 7891.

JANITOR—Sit., by man and wife; good references. Forest 0442.

MAINTENANCE MAN—Sit., white, 38 years old; sober, reliable; dependable; can do work as millwrighting, tinning, sheet metal work and auto repairing; building repair work a specialty; city references. Box J-129, P.-D.

JANITOR—Sit., or porter; wants work in store or grocery store; can give references. Lindell 7824, room 4. (1)

JANITOR—Sit., or maintenance man; 15 years' apartment experience; best of references. Parkview 6324J.

MAN—Sit., to drive car for person going to Florida, Mr. 4063 Westminster.

MAN—Sit., colored; Louis Academy of Beauty Culture, 3d floor, 804 Pine. (c)

MAN—Sit., plaster and repair work. Lindell 5621W.

Man—Sit.; wants work of any kind. Box K-194, Post-Dispatch.

MAN AND WIFE—Sit.; colored; chauffeur and housekeeper. Lindell 7609.

MAN—Sit.; colored, first-class husbanding and presser; experienced. Lindell 8880.

MAN—Sit., colored, desire or chauffeur; good city references. Colfax 7024J.

MAN—Sit., handy with tools; also painting; steady. Cabany 0417M.

MAN—Sit., elderly; light watchman or yard work. Everiz, 4417 Easton.

MAN—Sit.; patchwork in cement and plastering. Lindell 2344J.

MAN—Sit.; German, 58, wants steady position, janitor or gardener; handy with all kinds. Lindell 2941J.

MAN—Sit., elderly; wants day work in filling station; experienced. LaClede 6390. (7)

MAN—Sit.; who is handy around engine and boiler room; can also do pipefitting. Box K-223, Post-Dispatch.

MAN—Sit., painting and papering, for property owners; very reasonable. GRand 4749W.

M'N—Sit., elderly; wants day work in filling station; experienced. LaClede 5497. (7)

MAN—Sit.; young, colored responsible, willing worker; any kind of work. Ask for Sam. JEfferson 5426.

MAN—Sit.; colored; wants work; janitor, porter or houseman; reference. Lindell 3617M.

MAN—Sit.; colored, honest, wtig; moral habits, wants work; janitor, porter; housework; experienced; reference. JEfferson 7460.

MAN—Sit., 24 years old, now employed as assistant manager candy and drug sundry department large wholesale house, two years' experience toys; references. Box J-107, Post-Dispatch.

MAN—Sit., colored, of age, married, white, sober; permanent connection; understands pumps, boilers, engines; held First St. Louis engineer's license. Box K-002, Post-Dispatch.

MASTER MECHANIC—Sit., first-class on refrigerating, mechanical and electrical, installing, maintaining and operating machinery and handling men. Available immediately. Box K-85, Post-Dispatch.

NURSE-MAID—Sit., neat, intelligent, colored; willing to leave city. DElmar 4431W.

PAINTER—Sit., good grainer, varnisher, floor or job; have tools; reliable. Flax 1537 N. 9th. (66)

PAINTER—Sit., First-class, inside and outside; reasonable. PArkview 2401J.

PAINTER—Sit., have ladders and brushes; very reasonable. JEfferson 8462.

PAINTER—Wants work; good mechanic. Call GRand 2882J.

PAINTER—Sit., 75c hour; interior and exterior. Box K-414 Post-Dispatch (62)

PAINTER—Sit., have ladders; all reasonable; inside; nonunion. GRand 4596R.

PAINTER—Sit., by middle-aged lady; also cooking; home as well as wages. 2118A N. Broadway.

HOUSEKEEPER—Sit., for motherless home. St. Louis or vicinity; can furnish references. They are Mrs. Smith, 1456 Barry, East St. Louis.

HOUSEKEEPER—Sit., general, by respectable, reliable lady; city or country; all ones; call or write Lottie A. Smith, 1456 Barry, East St. Louis.

HOUSEWORK—Sit., Woman, colored, general; no work. Reference. Lindell 7149.

HOUSEKEEPER—Sit., by refined, middle-aged lady; no children; no objection to nights and theaters. 1407 N. 9th.

LADY—Sit., German, to do house cleaning. Victor 4147J.

LADY—Sit., with children and family; can do lead kind; janitor work preferred. Hiland 4039W.

LADY—Sit., must have employment immediately; any genl. work; or will work 1 to 2 weeks in someone's place on their vacation. Call on Clara Perley, 1237½ Franklin, city.

LAUNDRESS—Sit., colored, first-class; 3 days week. Call JEfferson 2952.

LAUNDRESS—Sit., 2 days out of cleanse. JEfferson 8432.

LAUNDRESS—Sit., Tuesdays and Wednesdays. Lindell 2894R.

LAUNDRESS—Sit., Thursday and Friday. GRand 7224W.

LAUNDRESS—Sit., no ironing; call at 4220 N. 21st st.

LAUNDRESS—Sit., colored; experienced; handles to take home. JEfferson 7351.

LAUNDRESS—Sit., colored, Tuesday, Wednesday. Lindell 2894R.

LAUNDRESS—Sit., 3 days; could give more. Ruby, JEfferson 4256.

LAUNDRESS—Sit., colored, for Tuesday and Wednesday. Call 3015 Rosebud av.

LAUNDRESS—Sit., colored, by day or cleaning. Victor 1771W.

LAUNDRESS—Sit., colored, any day. Call LE. 0747.

LAUNDRESS—Sit., colored, to bring home; good reference. Delmar 3994M.

LAUNDRESS—Sit., colored, experienced. Lake Beauty, Lindell 3286J.

LAUNDRESS—Sit., Monday and Tuesday. Ask for Lizzie Strawbridge. JEfferson 5442.

LAUNDRESS—Sit., colored wants Monday, Tuesday, Wednesday, Thursday; references. JEfferson 4256.

LAUNDRESS—Sit., white; wash to take home, curtains stretched, 35c pair. COlfax 3763M.

LAUNDRESS—Sit., bundles to bring home; good references; or two days out. JEfferson 9293. Carrie Manning.

LAUNDRESS—Sit., first-class; colored wants three days out or bundles to carry home; references. Call JEfferson 1346.

LAUNDRESS—Sit., colored; wants to bring home. Call for and delivered. COlfax 4142W.

LAUNDRESS—Sit., Woman, small bundles to take home; also lace curtains. Lindell 1003M. 4215 Olive.

LAUNDRESS—Sit., colored, for small family. Preferred. 1495

MAID—Sit., colored; or nurse will go away for summer. JEfferson 8897.

MAID—Sit., or house work; no cooking or laundry. Phone Lindell 7819J.

MAID—Sit., colored, general housework; half day; no cook. Lindell 3427.

MAID—Sit., colored housegirl, dishwasher, hotel. Lindell 0440.

MAID—Sit., private family; references. Hilmbolt 1291W.

MAID—Sit., colored; general housework, beauty parlor experience. JEfferson 3241.

MAID—Sit., colored; private family; references. JEfferson 9228. 2312 Pine.

MAID—Sit., colored; general housework, cooking. JEfferson 8696.

MARCELLEAND OPERATOR—Sit.; all-around experienced; part time or short hours. GRand 892W.

NURSE—Sit., for confinement and general nursing. Phone COlfax 8847M.

NURSE—Sit., after school, high school colored girl. JEfferson 6295.

NURSE—Sit., practical; experienced. COlfax 2819M.

NURSE—Sit., by day; practical. 3842A Kennerly av. Lindell 3358J.

NURSE—Sit., colored; general, Riverside 7720W. 4749A Nebraska.

NURSE GIRL—Sit., colored, to care for baby. JEfferson 7250.

NURSE—Sit., confinement case or other sickness home nights. Lindell 0200W.

NURSE—Sit., Day or night nursing, services reasonable. JEfferson 7707.

NURSEGIRL—Sit., to care for 2 children; ref. age 15. 4417A Greer.

NURSE—Sit., experienced with children; also sewing and other work; go away for summer. Box K-70, Post-Dispatch.

NURSE—Sit., experienced, for confinement cases; reasonable. Call Tyler 3392R.

NURSE—Sit., experienced, physician's office or institutional work. Phone Riverside 6900.

OFFICE GIRL—Sit., age 15; can take light dictation; splendid typist; familiar with filing, addressing and office routine. Sit. COlfax 4200.

PRACTICAL NURSE—Sit., wide experience; will work nights. FOrest 4390.

SALESLADY—Sit., in grocery or dry goods store; will work for room, factory or laundry; is energetic, amutious lady of 38 will take interest in place as thouh owner. Write only. H. M., 3745A S. Broadway.

SEAMSTRESS—Sit., plain sewing at home. Experienced; best work; must work. Box M-69, Post-Dispatch.

SECRETARY—Sit., high school graduate; 2 years' experience; conscientious and very capable; thoroughly expert; good in secretarial lines; $125. COlfax 4200.

STENOGRAPHER—Sit., efficient, desires permanent work. Box K-58, Post-Dispatch.

STENOGRAPHER—Sit., experienced; best references. Box K-335 P.-D.

STENOGRAPHER-BOOKKEEPER—Sit., can manage small office; $12.50. Olive 7953W.

STENOGRAPHER—Sit., competent, experienced; executive ability; desires permanent position. CAbany 1742.

STENOGRAPHER-BOOKKEEPER — Sit., wants part time or section work; experienced. COlfax 7284M.

STENOGRAPHER—Sit., age 18, pleasing personality; capable stenographer; experienced typist; understands bookkeeping; filing, switchboard if req'd. COlfax 4200. (c)

STENOGRAPHER-BOOKKEEPER — Sit., 4 years experience; take complete charge of office; A1 references. Box H-208, P.-D.

TEACHER—Sit., Wishes office or clerical work. Box K-2, Post-Dispatch.

WAITRESS—Sit., Married waitress wishes position in first-class dining room; club preferred. Have years experience in Fifth Ave. New York City and Miami and Pompano, Fla.; best references. Miss Nit. 3040 Gates. Phone JEfferson 2712.

REAL ESTATE

Energetic young married man desires to enter real estate field; will come in connection with small agency. Box K-119, P.-D.

SALESMAN—

HELP WANTED—MEN, BOYS

MEN—2 married; those desirous of making more than $100 weekly; references required. Schaefer Bldg., 10 to 12 a. m., 3619 S. Jefferson.

MEN—National organization manufacturing new products wants 2 young married men with some knowledge of sales; character what we prefer more than experience; will consider applicants with excellent starting record; thoroughly organized, intensive campaign; personal reference; rapid advancement; line must be what we want will write me for offer for interview; give full details in application. 1142 Fullerton, Chicago, Illinois.

MEN AND WOMEN — Buy our large, beautiful Lindberg pictures at $5 per 100; also postcards at $1 per 100; you can sell them at a big profit. Call 4th floor, 1120 Washington.

suburbs; good home; reference; Lakewood 505. (c)

operate universal cutting lay up goods. Carleton 1126 Washington av.

experienced on silk dresses, Co., 902 Washington, fifth floor.

for office over drug store. (c)

contractor and operator; registered; salary $300 month; Studebaker opportunity for state experience. P. O. Box City Mo.

—Mechanical and structural; Pneumatic Tool Co. (c)

—Architectural; one thoroughly familiar with the designing of concrete construction; give reference; salary expected. Box L-131, Post-Dispatch. (c)

—Good; to attend plasterers' apprentice. Call 3618 Union.

—6, for digging on bridge hour. Apply Spanish Lake, 10 a. m. Monday. Lay and Construction Co. (c)

SUPERINTENDENT—Capable of large plant, employing most labor. Box M-346, Post-Dispatch.

HANDS—
5th st. (c)

E MEN—With selling experience subscriptions or c. o. d. sales, new in St. Louis and road territory; bonus and cooperation. Apply Fullerton Bldg. Mr. E. A. Rice.

take care of garage. 4753

e; middle-aged; restaurant; references. 12th and Clark.

erienced selling or trimming Apply 6128 Easton. (c)

fruit farm; more for home es. F. Stone, Telegraph and ds.

WIFE—To work on farm near Mo.; good proposition for right k M-410, Post-Dispatch. (c)

solicit and estimate for building; new and repair work; salary or comm. Box M-279, Post-Dispatch.

run carpet cleaning machine; tment required. Box H-185, (c)

r life insurance work; salary mission. Apply after 7:30 Monday, room 605, 2806 Grand.

hand riveting and drill press tate age, experience and salary. Post-Dispatch. (c)

to 35; for electrical appliance good, steady work and chance for hard worker; 8 a. m. roadway, Monday. (c)

Detroit, to work in connection must be a good talker and able the public. Apply at Cano Park, Highlands. (c)

ried, to fill responsible position; neat appearing; also possessing personality; good reason to See Mr. Wakeland, 3503 N. to 12 a. m. (c2)

WIFE—For country place; duplicate work and chauffeur; man for house and yard; other on place; excellent wages. Box Dispatch. (c2)

combination watchmaker and one setter. Must be capable of handling and truing adjusting; culars in first letter. Fayman-Springfield, Mo. (c)

OF EXECUTIVE ABILITY; open June 25. This is ork with old established firm; must be over 26 years of age and 5'10" in. Reply, give address and street address. Box Dispatch. (c)

man experience preferred. Hallett, 3015 Union.

—West End garage; complete salary $250 per month; must interest or will accept interest in well established business. Box M-78, Post-Dispatch. (c)

TTER—A1. Call FOrest 5585

RKET MANAGER—3432 Cher-

ing or middle aged to run on ring cans; 8 to 5 at (c)

to distribute circulars. Monday 7 o'clock; 109 S. 9th (c)

young colored; for janitor work. usic Hall, 3627 Delmar.

Where else bras brick must be d. Hydraulic Press Brick Co. d Chippewa. (c)

ur spare time can be made profor your proposition. Box L-302, (c)

ver 25, neat appearing, references; Tuesday or Wednesday and 11 a. m., 7279 Manchester. Peterson. (c)

age 25 to 40, to do outside ng; salary $32 and commission; ordered, 10 to 12 a. m., 3847 (c)

train for auditors and branch with reliable firm; operating good pay while training; per Apply Room 305, Dept. after 9 a. m., 611 Chouteau.

h school and college, at once; work with America's greatest ers; $35 to $50 cash paid for part time. McCoy Health Brack Shops, Los Angeles, Cal. (c)

over 23 for electrical appliartment of large department Salary will be satisfactory and store and equip to those with Apply 1711 Railway Exchange to 10, 1:30 to 4 p. m. sharp. (c)

SANDER AND 2 FINISHERS—For shoe factory near St. Louis; $5 per day guaranteed; give experience and references. Box M-125, Post-Dispatch. (c)

SOLICITOR—Good position; composition man with car; newspaper and printing experience. Tony Kelly Ferguson, Mo.

STENOGRAPHER—Young man, experienced in real estate office; salary $100. Goldenman Realty Co., 709 Pine.

STENOGRAPHER—Under 23; bond experience preferable but not essential; state salary. Box N-70, Post-Dispatch.

STENOGRAPHER-CLERK—Must possess at least high school education, be rapid and able to transcribe his notes; state age and experience; moderate salary to start. Box H-211, Post-Dispatch.

YOUNG MAN—Stenographer and clerical work in small office; able to take dictation, operate typewriter efficiently and have neat penmanship; intelligence and ambition rated more than experience; give full particulars, age, education, salary wanted, etc. Box K-307, Post-Dispatch. (c)

STUDENTS—And men employed, who want to make money in spare time. Call mornings, 9 to 11 a. m. (c)

TIME STUDY MAN—Steel foundry; university graduate preferred; $175. Bullard Abstract, 1860 Railway Exchange Bldg. (c)

TRUCK DRIVER—Capable of handling truck; work references required; apply Globe Fixture Co., 1708 Franklin.

TRUCK POINTERS — Call at 1842 South Twelfth. (c)

TYPIST—Must be rapid; exceptional opportunity for capable young man to advance to executive position. 1610 Washington ave. Mr. Evans.

UPHOLSTERER APPRENTICES—Apply Blackmore Mfg. Co., 2100 Cass.

VULCANIZER MAN—Man who knows his business. Rose Tire Shop, Taylorville, Ill. Washington and Vandalia.

WAGON WASHER—Call Monday morning 8 a. m. Heydt Bakery, 17th & Biddle.

WAITER—Apply Sunday morning, Remy's Market, Olive st. road, at North and South. (c)

WOODWORKER—(30-40); on commercial bodies, but must have had some experience on custom work; state briefly education, experience, good opportunity for one who can qualify. Box H-217, Post-Dispatch. (c)

YOUNG BOY—With energy and ambition, by investment house; good opportunity; state age and business experience. Box P-290, Post-Dispatch. (c)

YOUNG MARRIED MAN OF COLORED—Grocery business, Ornamental neighborhood trade. Box N-413, Post-Dispatch.

YOUNG MAN in plumbing shop, experienced; one who knows hand spuds; $10 week. (c)

YOUNG MAN—Intelligent, to work around theater. Liberty Music Hall, 3627 Delmar.

YOUNG MAN—Automobile department; experience in selling parts and accessories; state age and amount of salary you usually make. Box M-134, Post-Dispatch. (c)

YOUNG MAN—Wanted in drafting department of large machinery company; high school graduate preferred; answer in own handwriting; state age, schooling, salary expected. Box N-28, Post-Dispatch.

YOUNG MAN—An Eastern manufacturer of St. Louis; must be college graduate, neat appearance and not afraid of work; for permanent position; $3,000 first year. (c)

YOUNG MEN 18 years old to take orders from families; $25 per week guaranteed; between 9 and 11 a. m. Sunday. (c)

YOUNG MEN wanted; salesmen now in large factory or office to represent this record-breaking magazine. We offer dignified employment and time affording good earnings for further information call or address Box M-76, Post-Dispatch. (c)

HELP WANTED—MEN, BOYS

$35.00-$50.00 WEEKLY

Spare time selling personal Christmas cards; success is certain; we help you; 40 per cent commission; weekly payment. Start now; orders easily obtained from friends and others; experience unnecessary, samples free. Wm. N. Toothill Co., 305 W. Madison, Chicago. Representatives wanted in small towns also.

$50.00 PER WEEK EXTRA

Easily earned in spare time showing samples personal and business Christmas cards. Every one a prospect right now; 40 per cent commission; experience unnecessary; samples free. We show you how and help you succeed; pay weekly. ARTISTIC PUBLISHING CO., 323 W. RANDOLPH, CHICAGO. Representatives in small towns wanted. (8c)

AGENTS WANTED—MEN

SOAP AGENTS—Write for free sample and terms to agents on our soaps, creams, extracts, etc. Guaranteed Co., 321 N. 22d st., St. Louis, Mo.

AGENTS—Call at 313 S. Broadway for fast seller; 3 profits; don't phone. (c99)

AGENTS — Men, women, make money quick; details for stamp. Home Bldg. Co., Expert, Valdosta, Ga. (c99)

AGENTS—Can you sell colored people? Write Becker Chemical Co. St. Louis. (c99)

AGENT—To solicit trade for small manufacturing concern; commission only. Box K-89, Post-Dispatch.

AGENTS—Dorco prevents runs in silk hosiery; it gets the money. Henry Mac-Evoy, 2134 Lake av., Chicago, Ill.

AGENTS—Gold leaf window letters and store signs; no experience; 500 per cent profit; samples free. Consolidated, 704 West Van Buren, Chicago.

AGENTS—Everybuys sells fast; to colored people, big profits. Quick response. Particulars free. Dixon Co., Box 688, Birmingham, Ala.

AGENTS—Sell gas mantles; introducing new 4 in 1 cooker, steamer, drainer, dish-conserving kettle. New, patented. Cooks 4 meals at one time. Most profits $118.00 in two days. Sold $690 in one month. Write quick for exclusive territory. Black Mfg. Co., Dept. 126 W. 39th street, Los Angeles, Calif.

AGENTS—Wonderful new invention, makes people big profits. Quick response. Particulars free. Dixon Co., Box 688, Birmingham, Ala.

AGENTS—Sell gas 8c gallon; 500 per cent profit; your address on cans 50c; $25 guaranteed product. Free particulars and proof. Lefsethre Co., Alexandria, Ont., Canada.

AGENTS—Lindbergh's story and other transatlantic flights; best illustrated book $1.50; fastest seller; best terms; outfit free. LINDBERGH CO., 20 East Lake st., Chicago.

AGENTS—No investment; $15 daily in advance; rainproof initial buckles sell on sight; big season on. Exclusive territory. Chalon Novelty Co., 606 Blue Island, Chicago.

AGENTS—$12 daily paid in advance by big Chicago firm; easy, dignified work; part or full time; experience unnecessary. Franklyn Products Corp., 1036 Van Buren, Chicago.

AGENTS—Our agents average better than $70 a week; Rich's pure fruit soft drinks powder. Every home, store, drug dealer buys. Sample free. Rich, High & Co., D-622 S. Sangamon, Chicago.

AGENTS—CALIFORNIA perfumed beads selling like hot cakes. Agents coining money. Big profits. Catalog free. Mansion Factory A, 2328 W. Pico, Los Angeles, Cal.

AGENTS—$250 month; raincoats; all colors; your choice. $2.65; part time pays $2 hour; complete line 60 patterns; newest styles; outfit free. Write Comer Mfg. Co., Division 742, Dayton, O.

AGENTS—$15-$25 daily selling Blackstone DeLuxe Auto Seat Covers; big-set patterns; tremendous demand; big-set commissions advanced. Sample outfit free. Blackstone, 9 So. Clinton, Chicago.

AGENTS—Linderath's story, Chamberlin's flight, History of Aviation. Complete book many illustrations $2; daily profits; freight paid, credit. Outfit free. Marquette, 2327 Wolfram, Chicago.

AGENTS—Boys and girls, we will pay you well for your spare time; Hubert Richardson earned $3.60 the first day. Write for particulars. Ray Specialty House, 7cire Haute, Ind.

AGENTS—$2 an hour; big seller and money maker; every woman wants Savage Oversuits, only $1.50; big profits; exclusive territory. Write M-30, Mfg. Co., 1908 N. Cicero Ave., Chicago.

AGENTS—New plan makes it easy to earn $50 to $100 weekly selling shirts direct to wearer; no cash or experience needed; represent a real manufacturer. Write now for free samples. Madison Shirt Co., 503 Broadway, Cincinnati, O.

AGENTS—$15 a day and free outfit; new lovely street dresses at $2.75; give away free house dress and apron with every sale; amazing offer brings quick sales. Free outfit. Joy Frock Co., Dept. NC 610, 541 N. Franklin, Chicago.

AGENTS—Clean up a fortune; latest sport visor caps; also "Lucky Lindy" sport visors; tremendous demand; 300 per cent profit; samples sent receipt 50c postage. Wonder Novelty Co., Crilly Bldg., Chicago.

AGENTS—Make $10 day with new drink; 25 glasses 25 cents; 100 per cent profit; real kick; carry makings for 25 glasses in vest pocket; write quick for territory and sample. National Products Co., District 397, Dayton, O.

SALESMEN—Saleswomen; never sold before; house to house; demonstrating plates for gas stoves earns $10 day; 30c brings sample. Start selling immediately. Knowlton, 3102 5th av., Des Moines, Ia.

AGENTS—Send name address on postcard; free introduction; Nancy Lee Dress Manufacturer; coming 1000 money-making opportunities offered by big, reliable firms; no obligation. Special Selling Magazine, Desk B-17, 560 N. Dearborn, Chicago, Illinois.

AGENTS—Hosiery free, $12 daily, selling nationally-known Pure Silk Hosiery and Lingerie. Amazing values. Experience unnecessary. Free sample outfit mailed immediately. Pure Silk Hosiery Co., 208 Monroe, Dept. NC619, Chicago.

AGENTS—Exclusive territory, 100 per cent seller, introduce Curtis safety razor. Designed especially for women. Only razor that fits the curves of face and body; commissions paid daily. Can easily earn $50 weekly. Write Curtis Safra Corp., 71 West 23d st., New York. (c99x)

AGENTS—Make $18 a day and more. Everyone needs shoes at Nash's at half leather shoes below store prices. 85 styles —men's, women's, children's; no experience needed. Big outfit free. Mason Shoe Mfg. Co., Dept. 619, Chippewa Falls, Wis.

AGENTS—$12.80 daily in advance; spare time will do; introduce 12 months guaranteed hosiery; 57 varieties; 39 styles, 30 colors, for men, women, children, including latest "Silk to the Top" lisle; no capital or experience needed. You take orders. We deliver and collect. Samples furnished. Silk hose for your own use given. Write Wilson Mathews, A170-725, Cincinnati, O.

AGENTS—We paid one Studebaker watch agent $1020 in two months; duplicated it to another for 22 hours' spare time. We have a few choice openings this territory; full line of 7-jewel park fold famous Studebaker 21-level watches direct from factory at saving of 50 per cent on easy terms; we need salesmen; demonstrate; nationally advertised; no investment needed; we supply everything; write today. Studebaker Watch Co., Dept. A-810, South Bend, Ind.

SALESMEN AND SALESWOMEN — Get 100% profit; new line; original proposition; the biggest household seller; exception; send for samples; get started 25c; retails 50c; one-half; no canvassing; wife wants to buy; sells everywhere on sight; auto furnished free; exclusive territory. NATIONAL AGRANDA PRODUCTS CO., Dept. 519, St. Louis, Mo. (c99)

AGENTS FOR MOTOR ATLAS

48 pages of official State maps; also Canada; sells wherever shown; every car facility you have; splendid profits. Write for our proposition and sample; big profit for you. CLASON MAP CO., 228 W. Superior st., Chicago.

LIFE AGENTS—Write good life and accident insurance in Missouri; good territory open; liberal commissions offered. Address Ozark Mutual Association (c99) Mo.

AGENTS—$10 to $20 daily now being made selling Flying Cloth Monoplane, the aluminum radiator ornament that locks and flies like the real thing; 100 per cent profit; original; sample, 25c. 126 W. 39th street, Los Angeles, Calif.

MAN in each town to plate auto parts, reflectors, bath fixtures, silver mirrors, chandeliers, tableware; outfit furnished; $10 daily; no capital or experience required; outfits furnished; write today. Gunmetal Co., 13 Ohl, Decatur, Ill.

GOLD-SEAL—Original successful ice Saver. Reduces bills half. Great summer seller; something people want; big profits; exclusive territory. Commission free; write SPECIALTY PRODUCTS CO., 462 Little Rock, Ark.

LIVE AGENTS—To write good life and accident insurance in Missouri; good territory open; liberal commissions offered. Address Ozark Mutual Association, Eldon, Mo. (c99)

MAKE $300 month selling direct to wearer; guaranteed dress shirts; work shirts, overalls, playsuits, pants, hats, suits. Experience unnecessary; complete sample outfit free. Nimrod Shirt Co., 503-505 Throop, Chicago.

MIND your own business and earn $50 weekly doing it. Supply demand in homes for largest popular-priced line beauty culture specialties, medicines; money-back guarantee. Ford car free to producers. Particulars free. The Tru-Sun Co., Memphis, Tenn. (c99)

"NO-BI-MIS"
Agents make $12 weekly selling coats, 2-door owners. $3.50 springs sitting under jump seat. Make car ride like rocking chair; exclusive territory; big profits; no competition. Salesmen's sample, $1.50. General Steel Products, 415 Plymouth Bldg., Minneapolis, Minn. (c99)

STEADY INCOME
SELLING PAINTS

Wanted, agents to sell guaranteed paints to home owners; work; big pay; no experience necessary; only a few sales a day earns $50 weekly; we deliver and collect; 100 per cent profit. Mack Paint Co., 614 Manufacturers' Exchange Bldg., Kansas City, Mo.

WANTED—Ambitious, industrious person to introduce and supply the demand for Rawleigh Household Products. Several fine openings in St. Louis and suburbs. Make sales of $150 to $600 a month or more. Rawleigh Methods get business everywhere. No selling experience necessary. We supply products, sales and advertising literature and service methods—everything you need. Unusual opportunity for investor; best values; most complete service. W. T. Rawleigh Co., Dept. M07763, Freeport, Ill.

SELL Packard Tailored Shirts and Neckwear direct from factory to wearer; beautiful selling outfits FREE. New Summer lines breaking all records; wonderful re-order line; proposition entirely new; experience unnecessary. PACKARD SHIRT MANUFACTURING CO., 464W Superior, Chicago.

A BUSINESS OF YOUR OWN—Made in sparkling glass name and number plates. Complete outfit FREE. Big profits. Simple FREE. E. Palmer, 744 Wooster, O.

DISTRIBUTOR for 100 store route this locality; no experience necessary; we train, distribute and collect. Should net $70 weekly. Box J-102, Post-Dispatch.

AMAZING new profit plan offers you $2.00 an hour; simple, interesting work; particulars free. Albert Mills, 7814 Monmouth, Cincinnati, O.

FREE—Wholesale specialty catalogue showing best sellers from many parts of the world. Sporos Co., Lesueur Center, Minn. (99)

CANVASSERS AND SOLICITORS

CANVASSERS—Experienced; chance to make $35 to $40 a week; wonderful opportunity. Apply mornings, before 8:30. 4239 Delmar.

CANVASSERS—Five to 10, experienced, to sell auto owners a low-priced indispensable auto accessory; liberal commission and big possibilities for hustlers, with opportunity for own territory; give age and experience. Box M-146, Post-Dispatch. (c)

MEN To sell house-to-house article, big money. Schuck Mfg. Co., 5173 Delmar.

MR. MILLER is the man to see if you are looking for the best money-making proposition in St. Louis. Van Miller, 3849 Olive st. (c83)

PARTNERS WANTED

CARPENTER Wtd.—As partner in established building repair business; must have tools and some cash. Box M-116, Post-Dispatch.

PARTNER Wtd.—Lady wants lady partner in ladies' ready-to-wear; must be experienced. Box K-45, Post-Dispatch.

PARTNER Wtd.—Will invest $1000 with services in legitimate business. Box K-316, Post-Dispatch.

PARTNER Wtd.—For well established money-making laundry; $3000 required. Box L-292, Post-Dispatch.

PARTNERS WANTED

PARTNER Wtd.—Shoemaker, tailor or hat cleaner. 2406 N. Spring.

PARTNER Wtd.—With $10,000, to take over assets of corporation and reorganize for unlimited future in oil storage field. Box K-74, Post-Dispatch.

PARTNER Wtd.—With $5000 capital to invest in a good mercantile business; an exceptional opportunity for a lady or gentleman. Write Box N-113, Post-Dispatch.

PARTNER Wtd.—Lady or gentleman, to help me finance a proposition of exceptional merit; about $5000 needed. Box K-48, Post-Dispatch.

PARTNER WTD.
In reputable firm manufacturing ladies' dresses; $10,000 will buy half interest. For details, write Box M-80, Post-Dis. (c)

PARTNER Wtd.—Experienced grocer or meat cutter, to buy interest in established paying business; owner has other business. Phone call Mr. Lampert, GArfield 5642, 19 S. 4th st.

PARTNER—With capital; to finish oil well; tools and crews divided in proven field; well down 800 feet, producing well in mile; good geology; no stock or wild cat; strict investigation. For particulars call 4612 San Francisco. (c)

PARTNER Wtd.—Have from $5000 to $10,000 to invest in a first-class and established business; can qualify as office or salesman; have many years' experience in both; must stand strict investigation. Box L-216, Post-Dispatch. (c)

PARTNER Wtd.—Architect, engineer, builder, with established office, desires to associate with specialist; experienced realty operator knowing values and having some command of capital. Box J-211, Post-Dispatch. (c)

PARTNER Wtd.—$7500, ½ interest in aerial appliance making safe air ports in small space practicable anywhere, land or water; for general army officers' inspection; strict investigation invited. Box K-24, Post-Dispatch. (c)

LOYAL GENTLEMAN Wtd.—To invest $600 in A1 business; liberal drawing salary if services are rendered; no experience necessary; phone room 6, Box L-211, Post-Dispatch. (c46x)

PROMOTER OR PARTNER Wtd.—In big aviation enterprise; some capital needed. V. G. Black, 1312 51st st., East St. Louis, Ill.

SALESMEN WANTED

AUTO SALESMAN—Good proposition for good man. Brook, 4418 Olive.

AUTOMOBILE SALESMAN—Experienced; experienced men; best opportunity in the city to make money; apply in person before 12 o'clock. Motor Mdse. Co., 1903 Olive.

Gravois, Riverside 2404. (c)

CLOTHING SALESMAN—To represent in Illinois, Middlesbade Co., Inc., sensational specialty; operating in blue serge suits only. See sales manager, E. W. Grove, Hotel Statler, Sunday, Monday.

COFFEE SALESMAN—To travel Missouri and Illinois territory with high-grade line bulk and package coffees; teas, spices, flavoring extracts, etc. Only those who have sold coffee to the retail grocer trade considered; state your experience and past connections. Forbes Bros. Tea and Spice Co., 112 Locust st., St. Louis, Mo. (c)

ELECTRIC REFRIGERATION

We have openings in this department for men of character entering this fascinating and fast growing industry. You are invited to come and learn of the opportunities available in the right men. Those selected will be given thorough instructions and supervision. Apply or address Mr. Marshall, phone Garfield 2440 for special appointment.

BECK & CORBITT CO.
3010 Locust.

FLOUR SALESMEN

TWO SALESMEN WANTED—ONE FOR KENTUCKY-INDIANA, WITH HEADQUARTERS LOUISVILLE; ONE FOR ALABAMA MISSISSIPPI LOUISIANA, WITH HEADQUARTERS BIRMINGHAM; OLD-ESTABLISHED FLOUR MILL MAKING BOTH SPRING WHEAT AND KANSAS HARD FLOURS; ACQUAINTANCE WITH BAKERS OR EXPERIENCE SELLING BAKERY AND JOBBING TRADE, DESIRABLE BUT NOT ABSOLUTELY REQUIRED; SALARY, EXPENSES AND BONUS. STATE AGE, NATIONALITY, MARRIED OR SINGLE. DETAIL YOUR SELLING EXPERIENCE THOROUGHLY, GIVING ADDRESS FOR NEXT FEW WEEKS. WRITE

International Milling Co.,
Box 2061, Minneapolis.

HOSIERY SALESMAN
Nationally prominent manufacturer of extensive line of ladies' full-fashioned hosiery desires representative for Iowa, Nebraska, Oklahoma and Texas; proposition unusually attractive for experienced man with following; full details in first letter. Box 97, 1228 St. James Bldg., New York City.

HOSIERY SALESMAN

Experienced, having following with large department and retail stores, for old-established line of infants', childrens' and men's hosiery; liberal commission basis; excellent proposition for active man; first letter to fully cover qualifications, past experience in hosiery business, present connections, age. VALLEY FORGE KNITTING MILLS, Norristown, Pa.

POTATO CHIP DISTRIBUTORS.
Best competition. Brownie Crisp Potato Chips guaranteed remain crisp longer. Always repeat. Very large profit. BROWNIE CRISP, 4317 Elston, Chicago.

PRINTING SALESMEN—36-hour service; most complete line; best cuts, attractive samples; every co-operation; exclusive territories free. Atlas Co., 2622 E. 10th, Indianapolis, Ind.

REAL ESTATE SALESMEN!

We want several experienced men with cars; many good listings; liberal advertising; exceptional income assured. Call
GREATER ST. LOUIS REALTY CO.,
6660 Delmar. PArkview 3898

Securities Salesmen Wanted!

Attractive proposition for several men, experienced in selling high-grade stocks and bonds. Liberal Commission Basis.

Holbrook-Blackwelder
Real Estate Trust Co.
1010 OLIVE ST. MAin 5055-5056

SILK SALESMAN

For States of Kansas, Missouri, Oklahoma, by large wholesaler and converter. Must be experienced and have following among retail stores. Liberal commission, 6%. No objection to non-conflicting sideline. Give full information in first letter.

KOHN, ADLER & COMPANY
Philadelphia.

Tailoring Salesmen

If you can sell the finest tailoring in America at a price which means big profits to you—you need the Maxwell line. Features wide-cuff, full-length display lengths. The kind of clothes bankers, doctors and Senators wear. Special line imported woolens; every Maxwell garment strictly handtailored and made to measure. Maxwell Tailors, 1260 Textile Bldg., Cincinnati.

TIRE SALESMAN—Experienced; must be acquainted in city; references required. Box M-128, Post-Dis. (c)

SALESMAN—Local territory to sell outdoor advertising. Box J-103, Post-Dis.

SALESMAN—Chamberlin Metal Weather Strip Co., 4230 Olive st. (c8)

SALESMEN—Sanborn's lower priced magnetic belts; agents wanted. Lobby Hall, 2nd bldg.

SALESMAN—To sell new household article; good percentage. Call 409 S. Broadway.

SALESMEN—To sell Walker products and wonder boxes. Call between 8:30 and 9:30 a. m. Monday, 5737½ Easton.

SALESMEN—Direct selling; national campaign; excellent pay. Mr. Sikking, 276 Arcade Bldg.

SALESMAN—With a car, for small wholesale manufacturing business, who works on commission. 2022 Cherokee st.

SALESMEN—Side specialty; retail drugs; good commission; Barton Systems, 2303 State, Chicago.

SALESMEN—$7.50 sales to merchants net you $20 daily. Sayers Systems, 2303 Sheffield ave., Chicago, Ill.

SALESMAN—To sell solid truck tires; must have car. Godfrey Tire Co., 10th and Archer, Excel St., Louis.

SALESMAN—Piano, at once; experienced. Apply to Mr. McKay, 4th floor, Mayer-Gast, 19th and Olive.

SALESMEN—Young man, neat appearing, to learn automobile selling. Gilliam Epstein Chevrolet Co., 5929 Easton.

SALESMAN

Who can devote all or part time in St. Louis and county; our firm is 35 years old. Can you qualify? Box N-39, P.-D.

SALESMAN—Gentlemen's furnishing side line men. Old established line. The Dearsell Co. of Parsons Co., 2176 E. 76 st. Cleveland, O. (c)

SALESMAN—To solicit machine work and cylinder grinding for auto repair concern; good opportunity for right man; state full particulars. Box L-241, Post-Dispatch. (c)

SALESMAN—Energetic, hustling, to open local office; national sales organization; big pay; permanent. Associated Dealers America, 59 North Park, Buffalo, N. Y.

SALESMAN—To call on executives of industrial plants, banks, etc., for St. Louis and contiguous territory. Address Box N-117, Post-Dispatch.

SALESMEN WANTED

SALESMAN—To call on high schools; man with car preferred. O'Neil & Camella, "Class Rings," 110 High, Boston, Mass.

SALESMEN—$300 weekly; brewed, most attractive trade stimulator; quick seller; outfit free. TECCO SPECIALTY, 180 N. Wells, Chicago.

SALESMAN—Exclusive territory; brake lining, clutch slates, Ford and Chevrolet transmission gear; automotive specialties; liberal commission. Bat Lipe, P. O. Box 1388, Atlanta, Ga.

SALESMEN—Traveling in auto to sell on commission basis men's neckwear and kindred lines manufactured in St. Louis; state territory traveled. Box N-152, P.-D.

SALESMAN—Want salesmen of sales organization; have real oil proposition for investor as well as salesmen. H. Reser, Wichita, Kan.

SALESMEN—Pitskin card case free to customers; big commissions; exsperience unnecessary; taking orders for business printed; stationery at cut prices wholesale to consumer. Arrow Press, Minneapolis, Minn.

SALESMEN—Weekly commissions paid following Wednesday, selling all classes of business to new prospects; free rack set outfit. Steve Bowen, 542 S. Dearborn st., Chicago.

SALESMAN—Several men for electrical appliances; experience unnecessary; opportunity for advancement; willing workers. Gardner Electric Co., 3216 Grand.

SALESMEN—Main or side line from manufacturer; new dealers, specializing on specialty side brand auto accessories; good commissions. Long Distance Tire Co., Ft. Wayne, Ind.

SALESMAN—Experienced; for this territory to sell merchants new, high class and very profitable candy machine. Call Manager, Standard Mfg. Co., Cedar Rapids, Ia.

SALESMAN—To sell mimeograph stencils; every prospect a customer; a proven money-making opportunity to get into well paying business. Call Monday, J. F. Buller, American Hotel.

SALESMEN—Sell high-grade printed stationery at half price; unlimited field; beats competition; $6 per week commission advanced; free outfit. MEYERSON PRESS, 1132 S. Racine, Chicago.

SALESMEN—Side line; strong popular priced line men's and boys' knitted coats, wear and mufflers. Advise territory covered; commission. Give references. Masterknit Mills, 225 5th av., New York City.

SALESMEN—$10 daily easy; we start you in auto accessory business; no investment, no experience necessary; exclusive territory. Motor Products Co., 1758 Lunt Ave., Chicago.

SALESMAN—A new trade stimulator that is a "knockout"; $150 to $200 weekly; every merchant a prospect; send for outfit; well rated company. Sales Manager, 308 N. Michigan, R-420, Chicago.

SALESMEN—Must have established panama following among department and large furnishing stores; nationally advertised brand; drawing account. Cambridge, 7 W. 22d st., New York.

SALESMEN—$12,000 yearly profits; marvelous invention; seals 3000 envelopes hourly; retails $4.50 only; tremendous demand; big repeats; exclusive territory. Regie, 852 Nottingham Bldg., Boston.

SALESMEN—Greatest metal specialty ever invented; new; unworked; different; sensation wherever shown; $100 weekly easy; exclusive territory under contract; write quick. Printorraph, 9142 Linwood, Detroit.

SALESMEN — Standardized stationery quality printing; exclusive cuts furnished for every business; full time or side line; commissions paid weekly; complete outfit free. J. K. Willens Co., 941 Van Buren, Chicago.

SALESMEN—Guaranteed salary and commission; selling new specialty among retailers; live at home; work your territory over and over again; wonderful opportunity. Roebuck, 1826 First avenue, E. Cedar Rapids, Ia.

SALESMEN—Represent largest company selling tailored-to-measure guaranteed auto seat covers direct to car owners. Lowest price in world; $100 to $200 weekly; 48-hour shipments. Outfit free. John Leeding Co., 70 E. 13th, Chicago.

SALESMEN—Shovel points; operate; sell Harlow's Key Control; 6 cuts, engagements, 4 combinations; most profitable sender ever produced; Hughes made $1,000 first week; territory being allotted. Purity Gum Co., Milwaukee, Wis.

SALESMEN—Manufacturer of nationally known food products requires the services of a few good salesmen for calling on St. Louis retail grocery trade. Call Mr. H. P. Kelly, Chestnut 1400, before noon Monday, June 20, for appointment.

SALESMAN WITH CAR — To handle World's Greatest Tire Patch. Boots, Tubes, Auto Accessories; every garage, filling station buys; makes wonderful sideline; sales guaranteed; profits 100%. Safe Rubber Co., Meredith Tower, Minneapolis.

SALESMEN—$8000 annually to real specialty salesmen; beats all other laborsaving devices for retailers; sells $26; buyers self; money back guarantee; big advance commissions. Rapids Specialty Co., Cedar Rapids, Ia.

SALESMAN—Young man, between ages of 22 and 35, for a permanent position with a growing concern. Apply Monday between 9 and 11:30 a. m., to A. F. Nagel, Moore Specialty Sale Co., 535 Missouri Theater Bldg.

SALESMEN—Starting July 1; excellent permanent position, capable man on commission in Missouri; sell staple line specialty, general retail trade; weekly advance against commissions. Sales Manager, 457 W. Fort, Detroit, Mich.

SALESMAN—You can make $100 weekly, selling groceries, coffees, canned goods, paints, motor oils, roofing, tires, to consumers; free sample case; no money down; several lines; experience necessary. Loverin & Browne 1650 S. State, Chicago.

SALESMAN—To solicit machine work and cylinder grinding for auto repair concern; good opportunity for right man; state full particulars. Box L-241, Post-Dispatch. (c)

SALESMAN—Energetic, hustling, to open local office; national sales organization; big pay; permanent. Associated Dealers America, 59 North Park, Buffalo, N. Y.

SALESMAN—To call on executives of industrial plants, banks, etc., for St. Louis and contiguous territory. Address Box N-117, Post-Dispatch.

SALESMEN WANTED

SALESMEN—Take orders for coffee, flour, dried fruits, canned goods, meat, staple groceries, toilet articles, paints, tires, auto and tractor oils; no capital or bond required; we deliver and collect; permanent business; big pay; write at once. Hitchcock-Hall Coffee Co., 2101 Locust, St. Louis, Mo. (c99)

SALESMEN—Exclusive territory; brake lining, clutch slates, Ford and Chevrolet transmission gear; automotive specialties. Liberal commission. Bat Lipe, P. O. Box 1388, Atlanta, Ga.

SALESMEN—Traveling in auto to sell on commission basis men's neckwear and kindred lines manufactured in St. Louis; state territory traveled. Box N-152, P.-D.

SALESMEN—Want salesmen of sales organization; have real oil proposition for investor as well as salesmen. H. Reser, Wichita, Kan.

SALESMEN—Pitskin card case free to customers; big commissions; exsperience unnecessary; taking orders for business printed; stationery at cut prices wholesale to consumer. Arrow Press, Minneapolis, Minn.

SALESMEN—Weekly commissions paid following Wednesday, selling all classes of business to new prospects; free rack set outfit. Steve Bowen, 542 S. Dearborn st., Chicago.

SALESMEN—Several men for electrical appliances; experience unnecessary; opportunity for advancement; willing workers. Gardner Electric Co., 3216 Grand.

SALESMEN—Main or side line from manufacturer; new dealers, specializing on specialty side brand auto accessories; good commissions. Long Distance Tire Co., Ft. Wayne, Ind.

SALESMAN—Experienced; for this territory to sell merchants new, high class and very profitable candy machine. Call Manager, Standard Mfg. Co., Cedar Rapids, Ia.

SALESMAN—To sell mimeograph stencils; every prospect a customer; a proven money-making opportunity to get into well paying business. Call Monday, J. F. Buller, American Hotel.

SALESMEN—Sell high-grade printed stationery at half price; unlimited field; beats competition; $6 per week commission advanced; free outfit. MEYERSON PRESS, 1132 S. Racine, Chicago.

SALESMEN—Side line; strong popular priced line men's and boys' knitted coats, wear and mufflers. Advise territory covered; commission. Give references. Masterknit Mills, 225 5th av., New York City.

SALESMEN—$10 daily easy; we start you in auto accessory business; no investment, no experience necessary; exclusive territory. Motor Products Co., 1758 Lunt Ave., Chicago.

SALESMAN—A new trade stimulator that is a "knockout"; $150 to $200 weekly; every merchant a prospect; send for outfit; well rated company. Sales Manager, 308 N. Michigan, R-420, Chicago.

SALESMEN—Must have established panama following among department and large furnishing stores; nationally advertised brand; drawing account. Cambridge, 7 W. 22d st., New York.

SALESMEN—$12,000 yearly profits; marvelous invention; seals 3000 envelopes hourly; retails $4.50 only; tremendous demand; big repeats; exclusive territory. Regie, 852 Nottingham Bldg., Boston.

SALESMEN—Greatest metal specialty ever invented; new; unworked; different; sensation wherever shown; $100 weekly easy; exclusive territory under contract; write quick. Printorraph, 9142 Linwood, Detroit.

SALESMEN — Standardized stationery quality printing; exclusive cuts furnished for every business; full time or side line; commissions paid weekly; complete outfit free. J. K. Willens Co., 941 Van Buren, Chicago.

SALESMEN—Guaranteed salary and commission; selling new specialty among retailers; live at home; work your territory over and over again; wonderful opportunity. Roebuck, 1826 First avenue, E. Cedar Rapids, Ia.

SALESMEN—Experienced; must be acquainted in city; references required. Box M-128, Post-Dis. (c)

SALESMAN—Local territory to sell outdoor advertising. Box J-103, Post-Dis.

SALESMAN—Chamberlin Metal Weather Strip Co., 4230 Olive st. (c8)

SALESMEN—Sanborn's lower priced magnetic belts; agents wanted. Lobby Hall, 2nd bldg. (7)

SALESMAN—To sell new household article; good percentage. Call 409 S. Broadway.

SALESMEN—To sell Walker products and wonder boxes. Call between 8:30 and 9:30 a. m. Monday, 5737½ Easton.

SALESMEN—Direct selling; national campaign; excellent pay. Mr. Sikking, 276 Arcade Bldg.

SALESMAN—With a car, for small wholesale manufacturing business, who works on commission. 2022 Cherokee st.

SALESMEN—

☛500 MEN AND BOYS WANTED—Is the position you seek advertised in these columns today?

HELP WTD.—WOMEN, GIRLS

BINDER — Experienced porch dresses and aprons. LOWENBAUM MFG. CO., 23d and Locust. (c)

COLLAR GIRL—Neck bander; dress machine operator. Superior Laundry, 1745 S. 18th st. (c)

COMPANION—Homeless girl; and assist with housework; good home and small wages. Mrs. Burke, 1957 Alfred. (c)

COOK—Good; to go Wequetonsing Mich.; references required. DElmar 4344. (c)

COOK—White; to go East for summer; reference required. 12 Hortense pl.

COOK—Phone 41F3 or write Wyman Outing Farm for Children, Eureka, Mo. (c)

COOK—Experience; work from 10 a. m. to 3 p. m. 925 Pine. (2)

COOK—White, for family hotel; must be experienced; references. Box K-211, Post-Dispatch.

COOK—Thoroughly experienced restaurant or camp cook for small Colorado camp; every convenience. Box M-250, Post-Dis.

COOK—Girl, colored, reliable for small family; good cook and cleaning; references; good pay. 1117 Louisville Marquette line.

COOK—Experienced, downstairs work, also experienced nurse upstairs work to go with small family; living in West; reference. Apply Sunday after 10. Mrs. Ambler, Roselle Hotel, 4145 Lindell.

COOK — Experienced, must have good references, willing to go North for Summer; good wages. 7108 Delmar; CAbany 6341.

COUNTER WOMAN—Or girl, in sandwich shop. 3133 Locust. (c)

COUPLE—Wife to help in dining room. Apply 1525 Missouri. (c)

DESIGNER—On misses' and junior dresses; excellent position; permanent. Box L-553, Post-Dispatch. (c)

DICTAPHONE OPERATOR—Must be experienced. St. Louis Fire Door Co., 1134 S. 4th st. (c)

DICTAPHONE OPERATOR—Experienced; moderate salary; good advancement. St. Louis Fire Door Co., 1142 S. 6th st. (c)

DINING ROOM MAID—White; must have best city references or do not apply. 9:30 to 12 Sunday. 4623 Pershing. (c)

DISHWASHER—White; $8 and board. 918 Clarendon av.

DRAPERS—Experienced on silk dresses. Kopelowitz Bros., 920 Washington, 5th floor. (c2)

EXAMINERS

Experienced on wash dresses and aprons. Apply 6th floor

FOREST CITY MFG. CO., 1627 Washington (c)

FARMER wants housekeeper; motherless home; must take interest in business. Box K-82, Post-Dispatch.

FORELADY

to take full charge of factory making silk dresses; must be experienced; state experience, salary expected. Box L-395, Post-Dispatch.

GERMAN OR HUNGARIAN—Between 45 and 50 years, to help in kitchen and little housework. Call FEnton 26. (c)

GIRL—German; family of 4 adults. 3326 Meramec, Riverside 3025.

GIRL—White; to do general housework. Call at 4205 Flora. (c)

GIRL—White, baby's care and housework, Saturdays. CAbany 6160. (c)

GIRL—For general housework. PArkview 1622W. 5651 Waterman. (c)

GIRL—For bakery store; experienced. 4826 Delmar bl.

GIRL—Young; cooking and downstairs work; go East for summer. 4353 Westminster. JEfferson 0510.

GIRL—White; general housework; small family; phone after 9 Monday morning. PArkview 1766. (c)

GIRL—Or woman, settled, from country preferred; stay or place; references. 5647A Wells.

GIRL—Young, white, to assist with housework and care of child; $20 month. PArkview 4985. (c)

GIRL—Neat appearing. Call in person, 711 Carleton Bldg., between 11 and 12 o'clock Sunday.

GIRL—Experienced in bundle breaking and checking in laundry. Box M-323, Post-Dispatch.

GIRL—White; for general housework; no washing; good pay; must be experienced. Call at 6400 Cabanne. Reference required

GIRL—Experienced, to finish shirts. Lance Laundry Co., 2004 S. JEfferson. (c)

GIRL—For stenographic and general office work; some experience required. Box M-121, Post-Dispatch. (c)

GIRLS—Small, to run elevators; must be experienced. See Mr. Sodini, Maryland Hotel. (c7)

GIRL—White; for cooking and general housework; references; experienced. WEbster 1194W (c)

GIRL—Young, for general office work; some experience in cost work preferred. Box M-310 Post-Dispatch. (c)

GIRL—White, country, for general housework. 6639 Washington, second floor west. (c)

GIRL—White, for cooking and 1st-floor work, to go to Michigan for summer; city references. 4516 Maryland; DElmar 6866. (c2)

GIRL—Or middle-aged woman for housework; desirable place for right person; reference required. 7389 Westmoreland. Phone WYdown 0946. (c)

GIRL—General housework in family of 3; stay on place, in country; must be good cook and housekeeper; no laundry. Write Box 9009, route 2, Clayton. Phone CLayton 1100. (c)

100 COLORED GIRLS

For picking pecans. We pay daily. 205 N 21st st. (c)

HAIRDRESSER—Must be good in marcelling. Talbot's, 1219 N. Taylor. (c53k)

HAIRDRESSERS—2, colored, all around, and manicurists. Call Monday 9 o'clock. 3001 Lawton.

HAND INITIALER—Experienced, to do work at home. Box M-132, P.-D. (c)

HAND IRONER—Experienced to finish coats and underwear. Becht Laundry Co., 3501 Bell. (c)

HAND EMBROIDERER—Experienced on all kinds of fine work, to take charge of shop. Box M-131, Post-Dispatch. (c)

HELP—Several experienced on light materials; steady work year round; good pay. Delmar Mfg. Co., 1209 Washington, 7th fl.

HOTEL HOUSEKEEPERS — Jack Edwards, now with National Hotel and Restaurant Employers' Association, 114 N. 9th.

HOUSEGIRL—Young, white; no washing or cooking. 5858 Theodosia. (c)

HOUSEGIRL—Help with housework and for care of child. 7307 Zephyr pl.

HOUSEGIRL—For general housework, on modern country place in St. Louis County. Box M-414, Post-Dispatch. (c)

HOUSEGIRL—White, for general housework; references required. Apply 4115 Utora pl. (c)

HOUSEGIRL—General housework; white; experienced; small family; small apartment. 4928 West Pine, first floor west. (c)

HOUSEKEEPER—
1326 Arsenal. (c)

HOUSEKEEPER—Exchange for rent; 2 room apartment, COlfax 8576J.

HOUSEKEEPER—Motherless home. 1419 Rawan.

HOUSEKEEPER—For father and grown son; references; don't apply after 12:30. 4316A McRee.

HOUSEKEEPER—White, for one; a good home. Apply at 1305 Market, in rear, first floor 2d door. (c)

HOUSEKEEPER—For out of town hotel; must have experience. Box M-240, P.-D. (c)

HOUSEKEEPER—Motherless home; father and two sons, 12 and 16; considered as one of family. Box K-27, Post-Dispatch.

HOUSEKEEPER—White, middle-aged; for 2 grown persons; references. Phone Monday, Garfield 0670. (c)

HOUSEKEEPER—Elderly lady; more for home than wages; one in family; no cousins; German preferred; state age. Box M-52 Post-Dispatch.

HOUSEWORK—Girl, white, general; references, Mrs. Demba, 5759 Waterman.

LADY—Experienced sandwiches and light lunch. 3469 S. Grand. (c)

LADY—Middle-aged, to help in rooming house. 945 Park. (c)

LAUNDRESS—White; for Monday and Tuesday. Phone FOrest 1884.

LAUNDRY HELP—Shirt finisher experienced, Lance Laundry Co., 2004 S. Jefferson. (c)

LAUNDRY HELP—Forelades, experienced flat work department; must be able to teach feeding, folding and shaking; give experience and details; also age and references. Box M-347, Post-Dis.

MAID—White, for upstairs work and assist with children; references. PArkview 1306, 8 Carswold, Clayton. (c)

MAID—White; general housework and cooking for couple; experience and reference absolutely necessary; $40. CAbany 5018. (c)

MANAGER—For beauty salon in leading department store in Terre Haute, Ind. Call Mayfair Hotel, B. Mullin. (c)

HELP WTD.—WOMEN, GIRLS

MANGLE GIRL—White, experienced; references required. Holland Laundry Co., 4132 Folsom.

MANICURIST — First-class permanent; barber shop. 310 N. 6th, second floor.

MARCEL OPERATOR—Experienced. 5875 Easton; CAbany 4048. (c)

MARCEL OPERATOR—Must be good. Add Rene Cuthbertson, 505 E. Broadway, Alton, Ill. Phone 1407.

MILLINERY TRIMMERS

Experienced on felt hats; piece work only; come Monday. RELIABLE TRIMMED HATS CO., 1323 Washington.

MODEL—Size 16, tall, for dresses. Call or phone Hotel Jefferson, Room 919, before 2 p. m. Sunday.

MODEL—Young lady to model sport dress who is capable of selling to dealers; attractive proposition to right party; in replying state age and experience. Box N-129, Post-Dispatch.

NURSE—White; must have infants; experience and be willing to go away over summer; German preferred; references. Call CAbany 1174. (c7)

NURSE—Practical nurse or governess; Protestant, around 30; care for 7-year-old slightly crippled girl, in McLain Institute; services to start June 26, to continue for six months if satisfactory; state salary; child can walk. Box J-107, Post-Dis.

OFFICE WORKER and phone saleswoman for first-class retail grocery house; state experience and wages expected. Box M-160, Post-Dispatch.

OPERATOR—Experienced, on silk dresses; we have plenty of work. H. Kessler Garment Co., 1231 Washington, 2d floor. (c)

OPERATORS—Experienced, on white duck and linen dresses; steady employment. Apply Ben Beck-Mfg. Co., 1453 Dodier. (c)

OPERATOR — Bonaz embroidery; also forelady; good chance for right party. Box L-214, P.-D.

OPERATORS—Experienced cap makers. Apply Premium Cap Co., 4443 Cook. Second floor. (c2)

OPERATORS—Experienced on silk dresses; good opportunity; steady work; good pay. Middle West Garment Co., 1323 Washington.

OPERATORS—On union special sleeving machine; must be experienced. Union factory. Giant Vulcan Overal Co., 2210 Pine. (c)

OPERATORS

Factory experience on silk dresses; good pay. Apply UNIQUE DRESS CO., 823 Washington. (c)

OPERATORS—Experienced on

Union Special machine to set sleeves in flannelette gowns. LOWENBAUM MFG. CO., 23d and Locust. (c)

RICE-STIX

New Silk Dress Factory Operators

We have good positions open for experienced operators only. Steady work at the best prices.

RICE-STIX DRESS FACTORY

415 N. 11th Street

Second Floor. (c)

POWER MACHINE OPERATORS—With advance experience. Wells-Lamont Mfg. Co., 2002 Iowa. (c)

PRESSER—Experienced on ladies' fancy garments. Kieffer Cleaners & Dyers, 7204 Oakland, Market and City Limits transfer point. (c)

PRIVATE NURSES—Apply Josephine Hospital, 4639 S. Grand.

SCHOOL GIRL—White, for general housework, 5012 Kingshighway S. W., near Delor. Monday a. m. Riverside 3111W.

SEAMERS—On men's pants. Apply 507 N. Broadway, 4th floor. (c)

SPOTTER—For silk; first-class. 1515 Aberlein av., Wellston.

STARCHERS—Shirt finishers, ironers; ladies' clothes only. Superior Laundry, 1745 S. 18th st. (c)

STENOGRAPHER—Real estate; $150. Loehr Employ. 745 Frisco.

STENOGRAPHER—Neat appearing young lady; must be fast and accurate; state experience, reference. Box M-72, P.-D. (c)

STRAW OPERATORS—Experienced on ladies' hats; steady work; good wages. Melba Hat Co., 1123 Washington. (c)

STRAW OPERATORS—Experienced on ladies' hats, Bronx Hat Co., 808 Washington; 8th fl. (c)

TELEPHONE OPERATOR and combination information bureau; large manufacturing concern; state salary, age and past experience. Box M-214, Post-Dispatch. (c)

TUCKER—Experienced on single needle machine on silk dresses. Kopelowitz Bros., 920 Washington. (c2)

TYPIST—And to assist on books; must be experienced. State age, references and salary expected. Box K-77, Post-Dispatch.

TYPIST-CLERK—Position with a future for right girl; state age, salary and photo. Box M-127, Post-Dispatch.

TYPIST—File clerk; experience essential; give full information, including age and salary expected. Box M-23, Post-Dispatch

WAITRESS—Experienced. Cass Av. Restaurant, 3024 Cass.

WAITRESS—Experienced. Liberty Restaurant, 5024 Gravois. (c)

WAITRESS—Neat-appearing, experience not necessary. Apply at once, 913 Franklin.

WAITRESS—Neat; experienced. 3345 Arsenal st. (c)

WAITRESS—Neat, quick arm waitress. 4413 Natural Bridge.

WAITRESS—Experienced; ready to work. 4505 Manchester, Gaunts Restaurant. (c)

WOMAN—Middle aged, well housekeeper; care of one child. Box K-85, Post-Dis.

WOMAN—White; general restaurant work. 216 14th.

WOMAN—Help with children; more for home than wages. 5372 Arlington.

WOMAN—Colored, elderly, assist in kitchen. 2837 Park.

WOMAN—Reliable, to do housework in exchange for room rent; references. 4265 Olive st.

WOMAN—Middle age, to care for 4-year-old boy; must give good references; $5 a week. 1961 President st. (c2)

WOMAN—White, for housework, each morning except Sunday; one in neighborhood preferred; $9. 7271 Southwest, Millaway. Sunday between 10 and 12. (c)

WOMAN—Refined, to share home of mother and child as companion and helper; moderate compensation; good home; Christian Science preferred. Webster 2109.

WOMAN—Intelligent; who can successfully arrange interviews for me by phone from your own home or office; permanent; immediately. Box H-37, Post-Dispatch.

WOMAN—To cook and help in restaurant for board, room and wages. No Sunday work. Call Monday afternoon, 137 St. George st.

WOMAN—With experience; for general housework; small family; with references; reference required. Apply 3801 Flora pl. GRand 4906. (c7)

WOMAN—Middle-aged, to care for 10-months baby and 3-room cottage; no laundry; stay on premises; $35 month. 4345 Cumberland. LaClede 4372. (c)

WOMAN—Teacher preferred; educational work, $50 monthly if qualified; 3849 Cleveland, Monday afternoon, Tuesday morning.

WOMAN—To cook and help in restaurant for board, room and wages. No Sunday work. Call after 10 a. m. Sunday. 713 Barton.

A WOMAN of executive ability for position open June 25. This is organization work with old established firm; applicant must be over 26 years of age and a resident of St. Louis. Reply, give phone and street address. Box N-357, Post-Dispatch.

WOMEN—Your spare time can be made profitable with our proposition. Box L-393, Post-Dispatch. (c)

WOMEN—50, colored; experienced rag assorters. Mr. Rubenstein, Aaron Ferer & Son, 3000 N. Main. (c)

YOUNG GIRL—Dishwasher. Call Sunday morning, 1605 S. 9th.

YOUNG GIRL—To assist with cooking and housework; experience not necessary. Apply Monday 4757 Westminster.

YOUNG LADY—To work in confectionery. 1819 Cherokee.

YOUNG LADY—Intelligent, and of good appearance to manage high-grade specialty store catering exclusively to ladies; real chance given to one able to furnish $1000 cash bond. Write fully, Lu-ray, Inc., 6104 Penn av., Pittsburgh, Pa.

YOUNG MARRIED WOMAN OR COUPLE Spare time; help organize club in exchange for electric sewing machine. Box K-318, Post-Dispatch.

HELP WTD.—WOMEN, GIRLS

EXTRA MONEY

Earn $5-$10 daily; spare time taking orders now for personal Christmas cards. Success certain with our help. 40 per cent commission. Experience unnecessary. Samples free; pay weekly. Artistic Publishing Co., 323 W. Randolph, Chicago. Representatives in small town wanted. (83)

AGENTS WANTED—WOMEN

WOMEN AGENTS—Money-making proposition, spare or full time; pay every day; sure of reorders, no deliveries. 3503 Giles ave.

CANVASSERS AND SOLICITORS WOMEN

LADIES—To canvass hosiery; big pay Call at 315 S. Broadway. (c8)

LADIES, MEN—To canvass; silk saver; something new. 413 Walnut. (c)

SOLICITORS—To arrange demonstrations of electrical appliances; salary and commission. Modern Electric Co., 3641 S. Grand. (c)

SALESWOMEN WANTED

SALESLADIES—To sell Rosalie Frocks"; good commission. CAbany 8090.

SALESLADIES—To sell hosiery to homes. Samples furnished. Call 315 S. Broadway.

SALESLADIES—2, to sell malt to the retail grocery trade. 1111 Franklin. (c)

SALESWOMEN—Direct selling national concern; excellent pay. Mr. Sikking, 676 Arcade Bldg. (c)

SALESLADIES—To sell Walker products and vendor cases. Call between 8:30 and 9:30 a. m. Monday. 5737½ Easton.

SALESLADY—Experienced; over 20 years of age; for candy department. Herz Candy Co., 706 Washington. (c)

SALESLADIES—Several neat, intelligent to demonstrate the improved features of our article to our established clientele; salary; real opportunity to those who qualify. 318 N. 8th, room 306.

SALESLADIES—25; neat; apply at once; guaranteed salary $12 per week; can make $25 to $40 per week. Kline Laboratories, 4064 Olive st. 223 Mo. National Bank Bldg.

SALESLADY—With department store experience, one who knows something about printing preferred; must have at least high school education; steady position. Fineless Process & Printing Co., Imperial Bldg.

SALESLADIES—$8 daily easy, demonstrating wonderful new guaranteed sanitary belt and protector; high grade, low priced. Capital and experience unnecessary; belt and protector free. Health-Tex Corp., Burnham Bldg., Chicago.

SALESLADY—Young, in exclusive candy and ice cream shop; must be attractive, honest, cultured reliable and have personality; exceptional opportunity; state age, education and experience, if any. Box M-20, Post-Dispatch.

SALESLADIES WANTED—Snappy, educated young ladies under 30 to travel for advertising department calling on business trade only; attractive salary and expenses. New saleslades receive thorough training. Apply to Syndicate Co-operative Service, 200 N. Louisiana Natl. Bank Bldg., 18th and Olive.

SALESLADIES $13.50 daily in advance; spare time will do. Introduce 12 months' guaranteed hosiery; not sold in stores; 47 styles, 39 colors for men, women, children; including latest "Silk-to-the-top" ladies' hose. No capital or experience needed. You take orders. We deliver and collect. Many furnished. Silk hose for your own use free. New plan. Milton Mathews, M170-73, Cincinnati, O.

SALESWOMEN

Who can devote all or part time in St. Louis and county; our firm 35 years old; can you qualify? Box N-295, Post-Dis.

SALESWOMEN—Real comfort at last! New invention prevents shoulder straps slipping; fits to any dress. Lingerie "V" Co., 53 W. Jackson, Chicago.

SALESWOMEN—New discovery prevents runs in silk hose; guaranteed; representatives earn $50 up weekly; selling experience unnecessary; free sample offer. Siltex Co., 1125 Granville, Chicago.

SALESWOMEN — District managers. Faultless lingerie strap holders; sell on sight at 50c. Big profit. Every user pleased. Call this week. Holly Specialty Co., 125 W. Washington, Los Angeles, Cal. (c)

SALESWOMEN—$2.15 an hour for full or spare time distributing famous Royce household goods; flavoring extracts, toilet goods, soaps, spices, etc. Full instructions; quality guaranteed. Write Abner Royce Corp., Established 1879, Dept. 3219, Cleveland, O. (c5)

SALESWOMEN.

Five well-dressed, intelligent saleswomen to call on high-class residences; no canvassers or order takers wanted, but real saleswomen who want to make a permanent connection with a large corporation. Apply Room 416 Pennant Bldg., 17th and Locust ste. (c11)

SALESWOMEN—Pay a maid to do your housework with profits you make introducing Miracle Cream Antiride, remarkable discovery; 10-day trial and free sample earn $75-$100 weekly; establish regular business; we show you how; whole or part time work; big commissions paid daily. V. Klochkov, 3 East 81st st., New York City.

LARGEST art studio in Middle West has excellent opening for salesmanager, who is willing to work on moderate salary and interest in business; in fact, new line position for right party. Box M-22, Post-Dispatch.

Do you need more money? Let me add $30 a week to your pay without interfering with your present occupation; interesting, pleasant work; particulars free. Albert Mills, 7813 Monmouth, Cincinnati, O.

NEAT-APPEARING REPRESENTATIVES DEMONSTRATORS—For house-to-house work on Mufti cleaner for drug stores in St. Louis and elsewhere; must have reference and own conveyance. Apply 10 straight salary. See Mrs. Martin at Grand Plaza Hotel, Grand & N. Grand, after 7:30 p. m., morning work. Mufti Cleaner Co.

In St. Louis, to show "Pie-Wic" frocks and children's hand-embroidered dresses; work all or part time; easily earn $75 weekly and have business of your own. No investment. Write today. Pickwick Mfg. Co., 361, Wayne, Ind.

WOMEN—Representatives in every Catholic parish; no direct solicitation; write for information. Virgin Rosaries, 4311 Ravenswood av., Chicago.

WE have interesting proposition for saleslades well acquainted with beauty parlor trade. 203 N. Main.

MAKE money wearing solid silk hosiery. May we tell you how? D-1806 Solidsilk Hosiery Co., Utica, New York.

SALESLADY—Free to travel. Must have automobile. A real proposition with a real big organization that every lady with them always makes big money. Work up North this summer. Box N-385, P.-D.

ROOMS AND BOARD

ROOMS WITH BOARD—CITY

CHILDREN—Wanted to board, mother's care. FOrest 4246.

ROOM AND BOARD—Childless couple would like to board a child. FOrest 5874.

ROOM AND BOARD—Child to board; special care. JEfferson 6663.

ROOM AND BOARD—Nicely furnished rooms; excellent meals; also light housekeeping. JEfferson 6258.

ROOM AND BOARD—Attractively furnished, connecting bath, delightful for summer; carefully prepared meals; refined home; references. FOrest 2816.

WANT children to board; good home. CAbany 5178J.

WANTED, baby to board. COlfax 4604M.

Central

CASS, 2714A—Congenial working widow wishes two working girls to share flat. Apply Sunday.

North

ASHLAND, 4339—Room and board; 2 workingmen who like home and music. COlfax 4490R. (c53x)

CLARENCE, 4222A—Gentleman or couple; private family. (c)

DODIER, 3645—Room and board for employed girl to share nice front room with another girl; home privileges; $9 per week. (c)

GREER, 4469—Room and board, gentlemen only; nice, comfortable home; near car line.

GREER, 3840A—2 or 3 girls; good home; cars convenient; reasonable. (c2)

HEBERT, 3223—Private home, reasonable; board optional; garage. COlfax 3869.

LEADE, 3061A—Girls, couple; comfortable room; good meals; laundry; $8; one block from Cass Av. and Vandeventer cars; references. COlfax 6655W.

MAFFITT, 4126A—Room and board; private family. COlfax 6591R.

PARTNER Wtd—To room and board and to batch; have home complete; very reasonable for right party; A1 references. Box H-84, Post-Dispatch.

PRAIRIE, 2940A, N.—Room and board; for 2 home cooking. Lindell 6278J. (c)

TAYLOR, 3533 N.—Front room and board; private family. COlfax 7229W. (c62)

WARREN, 1334—Room and board for girl. TYler 0848J. (c)

Northwest

LABADIE, 5337—Room, board; two gentlemen; near Chevrolet; reasonable.

LOTUS, 5216—Front room, one or two gentlemen. FOrest 8809W.

TERRY, 5325A—Room and board; reasonable. FOrest 5874. (c62)

TREADWELL, 5943A—Reasonable front room, like home; board.

ROOMS WITH BOARD—South

ACCOMAC, 2846—Nicely furnished cool room; substantial board. Victor 3905W.

ARSENAL, 3505A—Light room; good eats; two employed; $10.

BLAINE, 3064—Single room, with board; every convenience; $7. GRand 8873M.

BLOW, 3729—Nice room for man and wife; with or without board; garage; private home; near Carondelet Park.

BOTANICAL, 3957—Room and board for employed couple or 2 gentlemen; twin beds; private family. (c)

BOTANICAL, 4115A—Rooms with board, all modern conveniences; southern exposure; $8 week. GRand 4292R. (c62)

CALIFORNIA, 2131—Nicely furnished room, good board; men, couple employed.

CASTLEMAN, 4041A—Board and room, 1 or 2; $8. GRand 7764.

CLEVELAND, 4019A—Beautiful room; private home, 2 employed. GRand 3233W.

DE SOTO, 4108—Nicely furnished room; board optional. GRand 5036R. (c)

DOVER, 224—Large, pleasant room for young man, in private home. Breakfast if desired. Riverside 3184J. (2)

EADS, 3323—Room for couple, with or without board. GRand 4547R.

FAIRVIEW, 3658—Room, for 1 or 2 gentlemen. FRonest 1207. (c7)

FLAD, 4153A—Room with or without board; private. GRand 6198W. (c)

FLAD, 3859—Room; 1 or 2 employed. Park car; board optional. (c62)

GEYER, 3237—Home and board in home of widow; good meals; reasonable. GRand 7177W. (c)

GRAND, 2313 S.—Lovely rooms for ladies or gentlemen, with good home cooking. GRand 8859M.

GRAND, 3423 S.—Neatly furnished room with or without board. (c49)

GRAND, 3451 S.—Neatly furnished room, with board.

HARTFORD, 3856—
Room and board.

HENRIETTA, 3500 — 2 housekeeping, clean, modern rooms; quiet, private; (c1)

HYDRAULIC, 3620—Private family; one block south of Gravois.

LEMP, 3423 S.—Nicely furnished room; good board; reasonable.

JEFFERSON, 3322 S.—Room with board, German cooking; reasonable; all conveniences.

JUNIATA, 4038—Large, neatly furnished room; board; suitable 2 young girls; homelike; laundry; $8; convenient location. LaClede 4295.

LAFAYETTE, 4105 — Room and board for 1 or 2 persons. GRand 7384W. (c)

MINNESOTA, 3315A—Room and board, 2 or 3 gentlemen; private family. (c)

NINTH, 1523 S.—Home cooking; bath; excellent meals; reasonable; private.

PARK, 2225—Room and board; running water; southern cooking; bath on same floor; all conveniences.

PESTALOZZI, 3405A—Large room, board; 2 gents who appreciate real home; excellent table, good transportation. LaClede 5022. (c)

ROOM—1 or 2 gentlemen; breakfast optional; private; conveniences. GRand 7210M. (c)

RUSSELL, 3862—Large front room and board for 1 or 2 employed.

RUSSELL, 3600—Room with breakfast for 1 or 2 gentlemen; private family. GRand 4872J.

SHENANDOAH, 2924—Room and board; garage; for gentleman. (c)

SHENANDOAH, 3515A—Large front room; private home; board optional. (c2)

SHENANDOAH, 3538—Large front room, with or without board, modern residence.

SHENANDOAH, 3654—One or two gentlemen. GRand 2779W.

SHENANDOAH, 3954—Room with board, one gentleman; use of piano and victrola; good home.

TWENTIETH, 2354A S.—Cozy front room; 1 or 2; reasonable. Victor 2385R.

VICTOR, 2202A—Room, board and laundry; men; $8; front room.

VICTOR, 2202A—Room, board and laundry; men; $8; home privileges.

VICTOR, 3532—Large room for 2 gentlemen; southern exposure; running water; all conveniences; excellent meals. (c6)

WALLACE, 4422—Lovely room and board; laundry; for one or couple. (c)

WINNEBAGO, 4012—Room with private family; board if desired; call 8 to 12. (c)

Southwest

KINGSHIGHWAY, 2733 S. — Room and board; gentlemen or couples employed; private, modern home. PRospect 2346. (c5)

West

ACADEMY, 822—Nice 2d fl. front; single, double; good meals. (c)

ARLINGTON, 1437—Room, two beds; also small; board optional.

BARTMER, 5418—Second floor room, southern exposure; private home. (c)

BELT, 1379—Large front room, single or double; excellent meals. (c2)

BOYLE, 21 N.—Furnished room; gentlemen only; board if desirde. JEfferson 6909.

CABANNE, 5029—Board for 1 or 2 ladies; $7. Hodiamont car. (c8)

CABANNE, 5050—Newly furnished rooms, excellent meals, $7.50. Forest 5705.(c)

CABANNE, 5534—Attractive south single room, with board. FOrest 3376.

CABANNE, 5127—Room and board; southern exposure; private family. (c)

CABANNE, 5515—Room, large, with board; 2 or 3 employed people; also young man roommate; 1st fl. apt. (c)

CATES, 5136—Nice rooms, well-cooked meals; all conveniences; reasonable. (c)

CATES, 5115—Lovely room; splendid meals; reasonable. FOrest 0134W. (c)

CATES, 5041—Cool room, board, small family; reasonable. FOrest 0511W. (7)

CATES, 5081—Room and board; gentlemen or employed couple. FOrest 3493J. (c)

CATES, 5022—Rooms, single room, with board; all conveniences. (c)

CATES, 5022—Rooms, with board; single or double; home cooking; Hodiamont car.

DELMAR, 3860—Rooms with or without board. 2d floor front.

DELMAR, 3930—Room and board. $7 per week; single or double. (c)

DELMAR, 3824—Room, board, $5.50; home cooking; hot water. Lindell 5651.

EASTON, 6217—Nicely furnished; private hotel; meals optional. CAbany 5255. (c80)

ENRIGHT, 5026—Room and board for young lady; very reasonable.

ETZEL, 5922—Neatly furnished room; gentleman; good meals; owner home.

FOREST PARK, 4347—Board and room on beautiful Forest Park bl. Call or phone Lindell 6907J.

HENRIETTA, 3100—Desirable room, 1 or 2; splendid board. FOrest 2727.

KENSINGTON, 5020—Large single front room; board; modern home.

KENSINGTON, 5101—Desirable room, 1 or 2; splendid board. FOrest 2727.

KENSINGTON, 4718—Room and board for 2 or 3 young men; private home, conveniences.

LACLEDE, 4358A—6 rooms, bath, furnace; suitable for roomers; $50.

LINDELL, 3805—Cool rooms; good meals; prices to suit. (c)

LINDELL, 3868—Attractive room; excellent meals; running water. Lindell 0387.

LINDELL, 4048—Front room with board for 2, home cooking. (c)

LINDELL, 3840—South room, running water, excellent meals; all conveniences.

McPHERSON, 4704—Choice of several rooms; board optional.

MAPLE, 5550—2 large, front sleeping rooms; board optional.

MAPLE, 5871—Nicely furnished rooms; double, single; large porches, shady yard; board optional. CAbany 1094W. (c62)

MAPLE, 5010—Comfortable room, with board; instantaneous hot-water; private home, near Kingshighway; convenient to 2 car lines. (c)

MARYLAND, 4304—Room and board; twin beds; reasonable; Maryland car. (c53x)

MARYLAND, 4304—Room, board; desirable; all conveniences. Phone JEfferson 8223.

MINERVA, 5084—Attractive room, single or couple; breakfast optional; near car and bus; reasonable. FOrest 7665W.

NEWSTEAD, 330 N. (opposite Cathedral) —Front room, private family; board optional.

OAKLEY PL., 1232—Refined home, 5900 block; bright room with meals for a refined person or a couple. Pace or City limits car Call CAbany 8359. (c2)

PAGE, 5182—Rooms with or without board; twin beds.

PAGE, 5342—Lovely room; twin beds; board. FOrest 6151R. (c)

PAGE, 5352—Beautiful room with board, for twin beds, 2 girls or couple. FOrest 5057W.

PLYMOUTH, 6142—Rooms and board; rates reasonable; home cooking. Richmond Hotel.

QUINCY, 4008—Board optional; private family; Jewish. FOrest 5270W.

ROOM AND BOARD—Private family; gentlemen. FOrest 3850. (c7)

ROOM AND BOARD—Delightful, excellent table. DElmar 6245. (c)

ROOMERS—Will take paying guests of refinement in my beautiful home. Lindell 2014.

ROOM AND BOARD—Newly furnished rooms; girls only; home privileges. FOrest 2865J. (c53x)

VERNON, 5583—Lovely room; board optional. CAbany 7165W. (c1)

VERNON, 5503—Board, private; all conveniences; twin beds. FOrest 0975W.

ROOMS WITH BOARD—West

ROOM—Refined Jewish family has attractive front, facing park; twin beds; with meals. JEfferson 2840. (c)

ROOM AND BOARD—1 or 2 persons; private home; southern exposure. 5022 Page. (c)

ROOM AND BOARD—Large front room, 3 ladies or couple; board very reasonable; also single room. 6882 Julian av. (65)

ROOM AND BOARD—Cheerful front, with porch; new awnings; excellent meals. CAbany 4894W. (c)

VANDEVENTER, 1323A N.—Rooms, sleeping and board; hot water; conveniences.

VERNON, 5576A—Room and breakfast for two; private, reasonable. FOrest 5004J.

VERNON, 4700—Southern exposure; for two; home privileges; $7.50 each.

VERNON, 5656A—Neatly furnished room with board; private family; reasonable. (c63)

WALTON, 1013—Room and board; home cooking.

WASHINGTON, 7540—Large second-floor front room; good table. WYdown 0283M

WASHINGTON, 4162—Best home cooking; clean beds, hot water; reasonable. (c7)

WASHINGTON, 4033—Lovely front rooms, connecting bath; very convenient location. Extra fine meals. FOrest 4183.

WASHINGTON, 4040—Huntington Hotel; rooms, $4 per week up; room and board $8. JEfferson 5385.

WATERMAN, 5230—Room and board; beautifully furnished, lovely home. (c)

WATERMAN, 5250—Room and board for two; excellent meals; reasonable.

WATERMAN, 5250—Elderly or middle-aged couple; have a large front room, with board and garage; reasonable. (c)

WATERMAN, 3007—Lovely home for refined couple; excellent food; investigate. (c7)

WELLS, 5228—Furnished rooms with board for 2 or 3 gentlemen; reasonable.

WESTMINSTER PL., 3815—Single or double rooms, with best home cooking.

WESTMINSTER PL., 3941—Rooms, with good board; private; reasonable. LIndell 1955W. (c)

WEST PINE, 4319—Lovely front room; excellent meals; small family; reference.

WEST PINE, 4319—Lovely front room; excellent meals; small family; reference. (c100)

WEST PINE, 4389—Single room; comfortable home; excellent meals; reasonable. (c)

WEST PINE, 4362 — Excellent meals, rooms; private bath; reasonable. JEfferson 0780.

ROOMS WITH BOARD—Colored

ROOM AND BOARD—Colored children to care for, any age; day or week. HIland 4421.

ROOMS FOR RENT—CITY

ROOMS—2, neatly furnished, for light housekeeping. LaClede 2354. (c)

ROOMS—Near Sherman Park, nicely furnished for 1. Half block to street cars, very reasonable. FOrest 5554J. (c)

ROOMS—Two unfurnished, for housekeeping; near bus and street car. HIland 2229.

ROOMS—2 large connecting; private home, breakfast, garage; gentlemen. FOrest 1497W. (c)

ROOM—Furnished, for young or middle-aged gentleman, in strictly private home. End home; must have good references. CAbany 5884. (c)

Central

ALCAZAR HOTEL, 3127 Locust—Clean; $1 day; weekly rates; tub, shower baths; (c8)

BELL, 3032—Two connecting housekeeping rooms.

BROADWAY, 1411 S.—Rooms for light housekeeping, $4 a week. (c1)

BROADWAY, 1341 S.—Rooms for light housekeeping; single and connecting; modern.

CASS, 2809—Large, light housekeeping rooms, $5 and $6. (c)

CASS, 2127—
4 rooms, $25.

CHOUTEAU, 3501—Two rooms, furnished for housekeeping; $7. (c7)

CHOUTEAU, 1814—Light housekeeping; gas, bath, electric; clean; very reasonable. (1)

DOLMAN, 1220—Housekeeping rooms; employed preferred. Call 3 p. m.

EASTON, 3045A—Nicely furnished room; housekeeping; small sleeping room; $1.25 week. Gas and electric.

FRANKLIN, 2744—Two rooms for light housekeeping; bath and toilet; $7.

FRANKLIN, 913A—Light housekeeping, sleeping rooms; $2 a week and up.

FRANKLIN, 3435—Rooms, housekeeping; clean, well furnished; $5.

FRANKLIN, 3427—Rooms, near Grand; bath; southern exposure; 4 gentlemen; $2 each; garage optional.

GRAND, 3451 S.—Nicely furnished room, with board.

HARTFORD, 3856—
Room and board.

HENRIETTA, 3500 — 2 housekeeping, clean, modern rooms; quiet, private; (c1)

HYDRAULIC, 3620—Private family; one block south of Gravois.

LEMP, 3423 S.—Nicely furnished room; good board; reasonable.

JEFFERSON, 3322 S.—Room with board, German cooking; reasonable; all conveniences.

JUNIATA, 4038—Large, neatly furnished room; board; suitable 2 young girls; homelike; laundry; $8; convenient location. LaClede 4295.

LAFAYETTE, 4105 — Room and board for 1 or 2 persons. GRand 7384W. (c)

MINNESOTA, 3315A—Room and board, 2 or 3 gentlemen; private family. (c)

NINTH, 1523 S.—Home cooking; bath; excellent meals; reasonable; private.

PARK, 2225—Room and board; running water; southern cooking; bath on same floor; all conveniences.

PESTALOZZI, 3405A—Large room, board; 2 gents who appreciate real home; excellent table, good transportation. LaClede 5022. (c)

ROOM—1 or 2 gentlemen; breakfast optional; private; conveniences. GRand 7210M. (c)

RUSSELL, 3862—Large front room and board for 1 or 2 employed.

RUSSELL, 3600—Room with breakfast for 1 or 2 gentlemen; private family. GRand 4872J.

SHENANDOAH, 2924—Room and board; garage; for gentleman. (c)

SHENANDOAH, 3515A—Large front room; private home; board optional. (c2)

SHENANDOAH, 3538—Large front room, with or without board, modern residence.

SHENANDOAH, 3654—One or two gentlemen. GRand 2779W.

SHENANDOAH, 3954—Room with board, one gentleman; use of piano and victrola; good home.

TWENTIETH, 2354A S.—Cozy front room; 1 or 2; reasonable. Victor 2385R.

ROOMS FOR RENT—West

COMENS. 5533—To young lady, a front room in newly furnished apartment, with Murphy kitchen privileges: very reasonable. DArkview 5304J. (c)

R. 3646—2 furnished rooms; private bath; $8 week; adults.

DELMAR. 3938—2 connecting housekeeping rooms; modern; $3 to $5. (c)

LMAR. 4139—Sleeping room, 2d floor, modern, light; rent cheap.

LMAR. 4348—Large nice housekeeping room, southern exposure; garage, if wanted. (c)

LMAR. 3726—Front rooms, sleeping and housekeeping, $3.50, $4 and $5. (c)

LMAR. 3081 — Light housekeeping rooms; also single sleeping rooms. (c62)

LMAR. 5147A—Nicely furnished room, 150 up; meals if wanted. (c)

LMAR. 3817A—Housekeeping room; $7 range; $6. (c)

LMAR. 3654—Housekeeping room, with breakfast room and kitchenette. (c)

LMAR. 3706—Nice cool south sleeping room; all conveniences. (c)

LMAR. 5212—Connecting housekeeping rooms; rent very reasonable. (c)

LMAR. 4267—Rooms, day or week; housekeeping or housekeeping. (c7)

LMAR. 3970—Large and small; first floor; $2.50 up; gentlemen. (7)

LMAR. 3712—Beautiful room; private family; 1 or 2 men; references. (c62)

LMAR. 5140—Neatly furnished south room, exposure, private family. 2d west. (c)

LMAR. 5108—Front single room, in apartment; no other roomers, privileges, week. FOrest 5104W. (c)

LMAR. 5321—Elegant front room; adjoining bath; gentlemen preferred. See floor. (c)

LMAR. 4377—3 rooms for light housekeeping; newly decorated; 2 connecting; bath; reasonable rent. (c)

LMAR. 6219—Private; 1 or 2 ladies; furnished or unfurnished; third floor west. (c7)

LMAR. 5139—Sleeping rooms; clean; comfortable; convenient location; $3.50 up. (c7)

LMAR. 4044—Cool, sleeping, housekeeping apartments; all conveniences; $7 to $8-$12. (c)

LMAR. 4039—Connecting rooms, housekeeping, for 4 adults; gas range, water, for rooms $4 and $5; newly decorated.

LMAR. 5040—Cozy housekeeping suite; $25; all conveniences; reasonable. (c)

LMAR. 4409—Newly decorated housekeeping room; kitchenette; sleeping. DEl-5865J

TON, 5343—Rooms, housekeeping or sleeping; everything furnished. (c)

TON. 4029—2 connected furnished rooms; gas, sink, hot water. (c)

TON. 4713—Furnished room, elderly private family; $3 a week. (c)

TON. 4528A—Rooms, with or without board; on car line. (c)

TON. 4635—Connecting front rooms, range, sink, southern exposure; two single rooms 2d floor; reasonable to responsible adults. (7)

RIGHT. 5898A—Front housekeeping suite; private porch; CAbany 4704W (c)

RIGHT. 4619—Unfurnished second-floor front room; electric, gas, heat.

RIGHT. 4007—Front room, with Kitchenette, $9; one light housekeeping, $8. (c)

RIGHT. 5300—Room, private family, many sunshine. (c)

RIGHT. 5827—Front housekeeping room; everything furnished; $7.50. (c55x)

RIGHT. 5147—Furnished room; twin beds; shower bath. (c)

RIGHT. 5851—Room for $7 for 2; for 1: no other roomers.

RIGHT. 5802—Beautiful front sleeping, kitchen optional; one in family.

RIGHT. 5911—Pretty bedroom, single couple, CAbany 6375R.

RIGHT. 5449—Cool second-floor sleeping room; adjoining bath; owner's home.

RIGHT. 5845A—2 large housekeeping rooms with bath; also small bedroom.

RIGHT. 5026—2 connecting front rooms; newly decorated; housekeeping; reasonable. (c)

RIGHT. 5152—Newly furnished sleeping and housekeeping rooms, private use; continuous hot water. FOrest 4188M. (7)

CLID, 205 S.—2d floor; cool room, adjoining bath. DElmar 21683.

CLID 27 S.—1st floor neatly furnished room; $4 week. (c)

CLID, 761 N.—Exceptionally nice, airy room, in quiet neighborhood; all modern conveniences. (c)

CLID, 30 S.—One or two employed people, by July 1; continuous hot water; reasonable. Phone DElmar 5917.

REST PARK—4408—Housekeeping and sleeping; kitchen. DElmar 4258.

REST PARK, 4537 — Housekeeping rooms, sleeping porch, children welcome.

REST PARK, 4317—1st floor; connecting parlor; housekeeping; elegantly furnished. (c)

REST PARK PL., 4490—Nicely furnished light housekeeping or sleeping room. (c)

REST PARK, 4481A—Furnished bedroom, kitchen; newly papered and painted. (c)

REST PARK BL., 4381—First floor front, kitchen, $7.50; others, DElmar 08. (c)

NTAIN, 4017—2 connecting housekeeping rooms, second floor front. (c67)

ODFELLOW, 1390—6 rooms; all conveniences; rent reasonable.

ODFELLOW, 1261—Clean, comfortable; gentlemen; private. CAbany 4643M (c62)

ODFELLOW, 1252—One large sleeping room, southern and eastern exposures; table bed. PArkview 2245W. (c)

ODFELLOW, 1220—Light housekeeping rooms, range, continuous hot water; reasonable. (c)

ODFELLOW, 1726—Unfurnished two or three rooms, newly decorated; sink, gas stove, and garage; all modern conveniences; in private home; no other roomers. (c)

ANVILLE PL. 1403—Two-room apartment; everything clean and homelike; plenty of linens and dishes; use of phone, fruit, electric sweeper and iron; reasonable. (c)

OVE, 4139—One light housekeeping room, private family. (c)

MILTON, 1117—Sleeping or housekeeping, reasonable. CAbany 2466J. (c)

MILTON, 951—Front room; plenty hot water; $2.50 week; gentleman.

MILTON, 1270—Two nice furnished rooms, 2d floor front; housekeeping. (c)

MILTON, 1119—Furnished housekeeping room; $7; sleeping room, $3.

MILTON, 1285—Completely furnished; private family; conveniences; southwest exposure. (c)

RMITAGE, 4458 Washington—Bachelor's home of comfort; rooms with bath. DElmar 4042. (c65)

NES, 1219 — Nicely furnished housekeeping rooms, $3.50, $4.50 week.

LIAN, 5731—Large room, furnished or unfurnished, kitchen privileges. (c99)

NSINGTON, 5194—Light housekeeping rooms FOrest 5644J. (c7)

NSINGTON, 5031A — 2 nice sleeping rooms; private; gentlemen. FOrest 3834J

NSINGTON, 4372—2 rooms, bath, gas, hot water furnished.

NSINGTON, 5109—Housekeeping room, only; range; $5. FOrest 7450R.

NSINGTON, 5192—2 front housekeeping, 1 room, $6; children welcome. (7)

NSINGTON, 5128—Two housekeeping rooms, furnished or unfurnished. FOrest 0

NSINGTON, 5214A—2 rooms furnished or unfurnished; sleeping or housekeeping. (c)

NSINGTON, 5126A—1 or 2 housekeeping rooms; clean; neatly furnished; telephone; range; reasonable.

NSINGTON, 5032—First floor $35; housekeeping, $4.50; conveniences. FOrest 1271J.

NSINGTON, 5030—Furnished housekeeping suite, sleeping porch. FOrest 09.

NSINGTON, 5010A—Two rooms, housekeeping; strictly modern; adults only; call 3265W. (c8)

NSINGTON, 5105—Large, light, newly furnished rooms, connecting; single housekeeping. (c)

NGSBURY, 6022—2 rooms, completely furnished in apartment; $11. (c7)

NGSBURY, 56xx—Beautiful, large southern; 1 or 2 men or couple; private family; less than $10 a week. (c)

SER.

NGSHIGHWAY, 1236 N.—Furnished room, light housekeeping; kitchenette.

GSHIGHWAY, 1250 N.—Front room; all kitchenette. (c7)

GELAND, 5040—Room with bath and breakfast for 3 months to lady employed; only $35 month. (c)

CLEDE, 4430—2 connecting light housekeeping and sleeping room.

CLEDE, 4363—Large front housekeeping room; $5

CLEDE, 3655—Neatly furnished rooms for light housekeeping or sleeping.

CLEDE, 4471—Housekeeping and sleeping rooms; single and double.

CLEDE, 4371—Light housekeeping room; $5. (c)

CLEDE, 4450—Room, kitchen, first floor, $9; others; garage. DElmar 4238. housekeeping, sleeping. (c1)

CLEDE, 4441—Room, kitchen, first floor, $9; others; garage. DElmar 4238. (c)

CLEDE, 4492A—Beautiful outside room; quiet people, employed; electric light; modern conveniences; running water.

WIS PL.—Front southern exposure; home privileges. DElmar 3213W. (c)

WIS PL., 4708—1 or 2 furnished kitchen privileges; private.

WIS PL., 8—Light housekeeping room; kitchenette; reasonable.

900 ROOMS FOR RENT, With or Without Board—Is the place you have been seeking advertised today?

ROOMS FOR RENT—West

COLLEGE 4016—2 rooms, complete for housekeeping; steam heat, electric, gas; $40 month. (c60)

PALL, 4523—Nearly furnished housekeeping rooms; conveniences. (c65)

PENDELL, 4267—Permanent home, with bed, for desirable gentlemen.

PENDELL, 4301—Nice room; continuous hot water; central; reasonable. (c)

PENDELL, 4315—1 or 2 rooms, running water, light, gas; sleeping, cooking.

PENDELL, 3905—Front rooms, sleeping, $3.50, $4; space, hot water. (c)

PENDELL, 4324—Second floor; large front room; gentleman; private. Lindell 0588W

PENDELL, 3259 — Completely furnished apartment with private bath; rent reasonable. (c)

PENDELL, 3834—Nicely furnished sleeping room, twin beds, also furnished or unfurnished housekeeping rooms. (c)

PENDELL, 4215—Nice room for 1 or 2 gentlemen; all conveniences; best location; reasonable. (c)

PENDELL, 4200—2-room apartment; housekeeping; also sleeping; private bath; Lindell bus No. 3. (c)

PENDELL, 3600 (Wellston)—2 rooms; furnished or unfurnished; also 3 rooms.

PENDELL, 4315—Nicely furnished housekeeping rooms; also Barnes Hospital; private home. (c)

PENDELL, 4268—Nice room for 1 or 2 gentlemen; all conveniences; 1 block Barnes Hospital; private home. (c)

PHILLIAN, 4503—2 neatly furnished single housekeeping; also garage, gas or double housekeeping; also garage. (c)

PHILLIAN, 4751A—Small front room for 1 person; private; convenient; $3.50. (c)

PHMAR 3382J

PHERSON, 3809—3 rooms, complete for housekeeping; summer rate. (c62)

PHERSON, 4033—2 rooms and kitchenette; running water; bath. (c)

PHERSON, 3944—Furnished room; southern exposure; $6.50. (c)

PHERSON, 4036—2 rooms furnished for housekeeping. (c)

PHERSON, 3931—3 rooms; stoves; heat; convenient neighborhood; reference. (c)

PHERSON, 4220—Large front; private family; all conveniences. DElmar 5

PHERSON, 4243—Room, large, sleeping; furnished; private bath; kitchen privileges, floor. (c)

PHERSON, 4243—Room, southern exposure; modern; care for child of working mother. (c)

PHERSON, 4255—3 attractive, housekeeping suites, entire floor; strictly modern; reasonable. (c)

PHERSON, 4444A—Clean, newly furnished room; all conveniences; $4. JEfferson 4917.

PHERSON, 4051—Neatly furnished sleeping rooms; use of pleasant sleeping room; use of shower and tub baths, telephone, electric; $7 per week. (c)

PLE, 3058A—Large south room for 2, unfurnished; private family. FOrest 5140J

PLE, 3748—1 or 2; front room; clean; good location. (c)

PLE, 5037—Large, light front room, nicely furnished $5. (c)

PLE, 5203 — Light housekeeping room, $6. (c)

PLE, 3958—Pretty housekeeping room for rent; $6 gas; clean house. (c)

PLE, 4012—Southern exposure; connecting; $9; others; garage.

PLE, 3946—2 connecting front rooms for housekeeping. (c)

PLE, 5316—Large cool front room for 2, for housekeeping in room. private; $7. FOrest 2747R. (c)

PLE, 4227—Apt. C—Desirable cool room for 1 or 2 gentlemen; private family.

PLE, 3606—2 connecting housekeeping rooms, 2d floor front; reasonable. FOrest 693. (c7)

PLE, 3237—2 nicely furnished 3d floor rooms, with or without board. (c62)

MARTIAL, 4310—Beautiful housekeeping; inspection invited; $6.50 up.

MARYLAND, 4500—Spacious apartment; 2d floor east. Phone JEfferson 4480.

MARYLAND, 4108—1, 2, 3 housekeeping; desirable children welcome; reasonable.

MARYLAND, 4306—2d floor west; beautifully furnished room; reasonable.

MARYLAND, 4329A — Small sleeping room; shining water; $3. (c)

MARYLAND, 4244—Sleeping room, beautifully furnished 2d floor front. (c)

MARYLAND, 4168—Large 2d floor front, two beds, single room, meals optional; $7 week. (c)

MINERVA, 5129—Sleeping and light housekeeping; conveniences. (c)

NEWBERRY, 4004—Unfurnished rooms; all conveniences; very reasonable.

NEWBERRY, 4004—2 connecting light housekeeping rooms; sleeping room, $7; housekeeping, $8. (c62)

NEWBERRY TERRACE, 4125—Nicely furnished front room for two gentlemen or couple. (c)

NEWBURY, 4848—Modern, furnished room; board optional; single person; Jewish. (c)

NEWSTEAD, 519 N.—Large, clean, furnished room; large kitchenette sink.

NEWSTEAD, 522 N.—2 connecting housekeeping rooms; modern; clean; couple; $30. (c)

OLIVE, 4205—2 or 3 front furnished apartments. Lindell 0219W. (c)

OLIVE, 4021—Housekeeping rooms, also sleeping; adjoining bath; reasonable. (c62)

OLIVE, 4338A—Neatly furnished front and back rooms; modern.

OLIVE, 4331—Housekeeping rooms; nicely furnished; reasonable.

OLIVE, 4337—3rd floor, furnished room; call 9 o'clock evenings or Sundays.

OLIVE, 4215—Splendid housekeeping sleeping rooms; modern.

OLIVE, 3811—Hospitable sleeping rooms for couple and single; to employed; reference exchanged. JEfferson 4915.

OLIVE, 4270—Housekeeping; kitchenette, $7; small, $4-$6; decorated; running water; garage.

OLIVE, 5247—Rooms, desirable for housekeeping; twin beds, sink; reasonable. (c)

OLIVE, 3047—Large front second floor room; also single room.

OLIVE, 4172—Cool, first and second floor housekeeping rooms; reasonable. (c)

OLIVE, 4030—2 connecting rooms, light housekeeping; water; private.

OLIVE, 4202—2 lovely front connecting housekeeping rooms.

OLIVE, 4350—Light housekeeping room; reasonable. (c)

OLIVE, 4164—light housekeeping connecting; first floor. (c)

OLIVE, 3141—Front connecting rooms for light housekeeping; all conveniences.

OLIVE, 4104A—Rooms, housekeeping or sleeping; $3 up. (c)

OLIVE, 4228—Housekeeping rooms; $3 up; reasonable. (c)

OLIVE, 4228A—2 connecting front housekeeping rooms; private family; $7. (c)

PAGE, 3852—Large light front housekeeping room; private family; $7. (c)

PAGE, 3858—Large, light front room; private family; $5. (c)

PAGE, 3908—Pretty housekeeping room for rent; $6 gas; clean house. (c)

PAGE, 4012—Southern exposure; connecting; $9; others; garage.

PAGE, 3946—2 connecting front rooms for housekeeping. (c)

PAGE, 5316—Large cool front room for 2, for housekeeping in room, private; $7. FOrest 2747R. (c)

PAGE, 4227—Apt. C—Desirable cool room for 1 or 2 gentlemen; private family.

PAGE, 3606—2 connecting housekeeping rooms, 2d floor front; reasonable. FOrest 693. (c7)

PAGE, 3237—2 nicely furnished 3d floor rooms, with or without board. (c62)

PARKLAND, 4310—Beautiful housekeeping; inspection invited; $6.50 up.

PARKLAND, 4500—Spacious apartment; 2d floor east. Phone JEfferson 4480.

PARKLAND, 4108—1, 2, 3 housekeeping; desirable children welcome; reasonable.

PARKLAND, 4306—2d floor west; beautifully furnished room; reasonable.

PARKLAND, 4329A — Small sleeping room; shining water; $3. (c)

PARKLAND, 4244—Sleeping room, beautifully furnished 2d floor front. (c)

PARKLAND, 4168—Large 2d floor front, two beds, single room, meals optional; $7 week. (c)

PARKVIEW, 5129—Sleeping and light housekeeping; conveniences. (c)

PARKWAY TER., 4004—2 connecting light housekeeping rooms; sleeping room, $7; housekeeping, $8. (c62)

PARKWAY TERRACE, 4125—Nicely furnished front room for two gentlemen or couple. (c)

PARKWAY, 4848—Modern, furnished room; board optional; single person; Jewish. (c)

PARKWEAD, 519 N.—Large, clean, furnished room; large kitchenette sink.

PARKWEAD, 522 N.—2 connecting housekeeping rooms; modern; clean; couple; $30. (c)

PARKWOOD, 4205—2 or 3 front furnished apartments. Lindell 0219W. (c)

PARKWOOD, 4021—Housekeeping rooms, also sleeping; adjoining bath; reasonable. (c62)

PARKWOOD, 4338A—Neatly furnished front and back rooms; modern.

PARKWOOD, 4331—Housekeeping rooms; nicely furnished; reasonable.

PARKWOOD, 4337—3rd floor, furnished room; call 9 o'clock evenings or Sundays.

PARKWOOD, 4215—Splendid housekeeping sleeping rooms; modern.

PARKWOOD, 3811—Hospitable sleeping rooms for couple and single; to employed; reference exchanged. JEfferson 4915.

PARKWOOD, 4270—Housekeeping; kitchenette, $7; small, $4-$6; decorated; running water; garage.

PARKWOOD, 5247—Rooms, desirable for housekeeping; twin beds, sink; reasonable. (c)

PARKWOOD, 3047—Large front second floor room; also single room.

PARKWOOD, 4172—Cool, first and second floor housekeeping rooms; reasonable. (c)

PARKWOOD, 4030—2 connecting rooms, light housekeeping; water; private.

PARKWOOD, 4202—2 lovely front connecting housekeeping rooms.

PARKWOOD, 4350—Light housekeeping room; reasonable. (c)

PARKWOOD, 4164—light housekeeping connecting; first floor. (c)

PARKWOOD, 3141—Front connecting rooms for light housekeeping; all conveniences.

PARKWOOD, 4104A—Rooms, housekeeping or sleeping; $3 up. (c)

PARKWOOD, 4228—Housekeeping rooms; $3 up; reasonable. (c)

PARKWOOD, 4228A—2 connecting front housekeeping rooms; private family; $7. (c)

PARKWOOD, 3852—Large light front housekeeping room; private family; $7. (c)

PARKWOOD, 3858—Large, light front room; private family; $5. (c)

PARKWOOD, 3908—Pretty housekeeping room for rent; $6 gas; clean house. (c)

PARKWOOD, 4012—Southern exposure; connecting; $9; others; garage.

PARKWOOD, 3946—2 connecting front rooms for housekeeping. (c)

PARKWOOD, 5316—Large cool front room for 2, for housekeeping in room, private; $7. FOrest 2747R. (c)

PARKWOOD, 4227—Apt. C—Desirable cool room for 1 or 2 gentlemen; private family.

PARKWOOD, 3606—2 connecting housekeeping rooms, 2d floor front; reasonable. FOrest 693. (c7)

PARKWOOD, 3237—2 nicely furnished 3d floor rooms, with or without board. (c62)

ROOMS FOR RENT—West

ROOM—Front, 3 windows; southern exposure. DElmar 6005.

ROOMS—2 furnished kitchenette, private bath; in home of a couple. FOrest 1403W.

ROOMS—Large front; twin beds; 2 gentlemen preferred. PArkview 4239W. (c65)

ROOM—Adjoining bath, apartment. Hamilton and Washington. CAbany 7023J. (c)

ROOM—Convenience for 1 or 2; no other roomers. FOrest 7968W.

ROOM—Lovely front; southern exposure; in an attractive private residence; $9.00 week; for business man; all modern conveniences. CAbany 5539. (c62)

ROOM—Beautiful front; southern exposure; in attractive private residence; modern conveniences; for business man; $900 week. CAbany 5332. (c)

ROOM—Lovely front, 3 windows; in private family; for business man; all modern conveniences. CAbany 5539.

ROOMS—45xx west; attractive front; newly decorated; unusual home; 1 or 2; private or connecting bath; twin beds. DElmar 3802.

ROOM—Lovely front; southern exposure; in an attractive private residence; 2000 west; for business man; all modern conveniences. CAbany 5539.

ROOMS—45xx west; attractive front; newly decorated; unusual home; 1 or 2; private or connecting bath; twin beds. DElmar 3802.

ROOM—Lovely front; southern exposure; in an attractive private residence; 2000 west; for business man; all modern conveniences. CAbany 5539.

SARAH, 408 N.—Nice, clean rooms, reasonable. Lindell 0655.

SEMPLE, 1547A—Furnished room, young man or couple; Jewish; S. Cohen. (c)

SHERING, 20 S.—Neatly furnished room, $3 week. (c)

UNION, 1382—Furnished room and kitchenette; adults; $6.50.

VERNON, 5734—Housekeeping room; southern exposure; $6.50. (c)

VERNON, 5332 — 2 connecting, front, housekeeping rooms; water in room. (c8)

VERNON, 5350—Large room, small, reasonable; suitable for 2. 4241R. (c)

VERNON, 5508—Attractive front room; kitchenette, furnace, screens, reasonable.

DEMPSEY'S RETURN TO RING SAVES OUTDOOR SEASON

SHARKEY HAS YET TO SHOW TITLE CLASS

Without Dempsey's Massive Wallop This Year's Championship Campaign Would Have Seemed Innocuous.

By John E. Wray,
Sports Editor of the Post-Dispatch.

Jack Dempsey [illegible] back after all—a fact that will save the outdoor [illegible]tic season from dull despair. "No Dempsey, no color," was the way the promoters and the fans had it worked out. A proposed battle between a Sharkey and a Tunney had little appeal to the [illegible]ns. It meant a contest of [illegible]ting, blocking and backing [illegible] on both sides—a struggle of much head and foot work but of little thrill.

Tossing Dempsey [illegible] the back [illegible] a [illegible]ght. For Dempsey is not the [illegible]d to hang back and [illegible] they I'e is there to m[illegible] fight and it never fails to be o[illegible] through any fault of his.

Thus at least one good bout will be assured the [illegible] this will be on July 21 at Yankee Stadium when Dempsey meets Jack Sharkey, the Lithuanian aspirant to wor[illegible]ors.

If there is any m[illegible]arriage of the mayhem and m[illegible]gling, so dear to the [illegible] [illegible] worshipper of ring stuff, it will not be because of Dempsey.

It's Up to Sharkey.

The making or marring of ring history, in the calends of July, will be strictly up to W[illegible]rkey does. That will be plenty, to hear Boston tell it. In the Hubtown, Sharkey is running a close [illegible] to the late John L. Sul[illegible] prestige. Although he is of Lithuanian parentage [illegible]d was born in New York. Boston has [illegible] very own.

And yet only a few months ago Sharkey bore the reputation of being a cautious fighter who could not hit hard—exactly the opposite to the great John L., in ring qualities.

In fact, outside of Boston and New York, where the ballyhoo of the elimination series still sways the popular mind, there is a tendency to wait and see before accepting Sharkey as one of the elect.

A trip through the record book fails utterly to efface the opinion that Sharkey must yet be proved. Fighting his fourth year, until late last season he had encountered no foe worthy of consideration. In fact, he had been knocked out by an Indian light heavyweight, Leo Cates, and he had been beaten by Maloney, and was on the road to a knockout at the hands of the same opponent, who, however, lost on a foul. He was seven times on the floor in that bout.

Unable to Stop Third Raters.

Last year he showed improvement, but the quality of opponents picked for him was not good. Joe Stoessel of ham-and-egg fame; George Cook, beaten on all sides; Charley Weinert, burned out and all in; Tony Stabenau, Art de Kuh, Franz Diener and Harry Persson made up the list of his opponents. Of these he was unable to knock out any foe of merit. Harry Persson, Diener and Cook all lasted the full distance.

Not until he boxed Harry Wills and battered that ancient ebony structure until Wills committed a foul, did he attain any real fame. In the surprise over his victory it was forgotten that the big and uncouth Firpo had given Wills a hard 10-round fight two years before; and that Wills had been idle and grown older since that time. Sharkey was proclaimed a "coming champion" and thrown into the heavyweight eliminations.

In these he undoubtedly proved the best man, stopping McTigue by an accident and Maloney in dead earnest.

His real merit then, is best attested by his knockout of Maloney, a bigger man than himself. **If one can believe Maloney the equal of Dempsey or Tunney, then he can concede Sharkey a chance to beat both Dempsey and Tunney.**

The writer saw Sharkey beat McTigue. The little man was gradually being worn down by weight and power, but up to the time of his accident McTigue had not only made a good fight of it but he had socked Sharkey savagely not a few times.

The Way to Destruction.

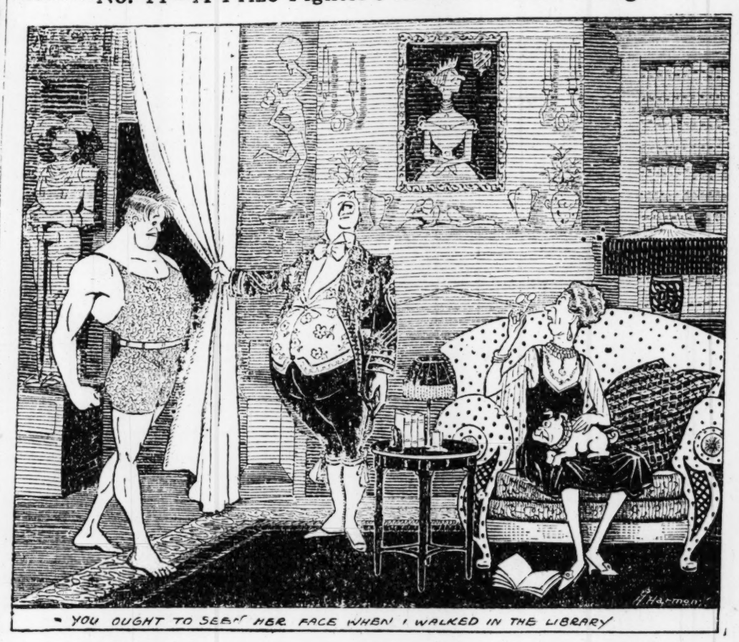
Sharkey fought forwardly and aggressively and this played into the hands of McTigue. It can be said in passing that if Sharkey goes to Dempsey as he went to McTigue, there will be an end to Lithuania's "hope" in world's championship circles. Dempsey still packs the dynamite despite his nearly 32 years.

Sharkey's fear of Dempsey's hitting power may force him to mount his bicycle and wheel out of harm's reach. Tunney discovered the way to beat Dempsey

K. O. Frisbie Enters Social Swim

—As Bouncer on a Private Bathing Beach

No. 11—A Prize Fighter's Letters to His Manager



Splendid Physical Specimen Spurns Boys and Gals of the 400 and Tends to Business.

By Walter Davenport.

DEAR Patsy:

This was my first day working for old Mrs. T. Quincy Blish on her exclusive end of Belgravia Beach and if it was not that I am a boy who can understand people and not get sore at an old lady they would not been any first day but I would of quit.

She is about 60 years of age and if she did not have more dough than the mint she would be a bigger man than Tex Rickard and be my manager and get me a fight with Tunney because she has a lot of influence and owns a couple of railroads.

Anyway I got down here last night, bag in baggage and this morning a couple of butlers come to me and said the madam wanted to see me in the library. I began using my head and put on my bathing suit. You ought to seen her face when I walked in the library which was full of good books. I was not surprised because i am not a bum in a bathing suit as you know.

"Well," said Mrs. Blish, "I certainly am glad to see somebody is ready to go to work around here. Did you bring any other clothing?"

Stand Back, Ladies.

I COULD see she liked her kidding and as you know I can gag back and forth with anybody so I said, "Who cares" and busted out laughing.

"Well," she said, "I am in favor of not taking any chances so do not forget that you have some other clothing once in a while. I am liable to have guests who will stop at nothing, especially young ladies. What I wanted though was to tell you what you are here for. The upper half of this beach is mine and the rest is my sister's. We are both very old and very foolish and have not spoken to each other since the Dempsey and Tunney fight in Philly last fall because she thinks Dempsey took it on the lam for money and I think Tunney won on the square, see?"

"Yes," I said still gagging with her, "even the rain fell for that fight."

"Listen," she said, "your job around here is to keep my beach clear of reporters, my sister's guests and other reasons for feeling bad. Go on down there now and let us have peace. If you see a big [illegible]—and even then it might not have been the way, had the former champion been free from mental worries.

Although another fifle year will have passed since Dempsey lost his title, when Dempsey faces Sharkey it will be a BETTER Dempsey, in one respect. The cares of law courts will be off his shoulders and the rough-riding of that Old Man of the seas Jack Kearns, will not be in evidence. Dempsey all but carried subpenas and deputies into the ring with him, so closely was he hounded. He was in court the day before he fought Tunney. Every waking moment he was made to know that the hounding of Kearns would not cease. Almost the day of the fight there was still doubt if Dempsey would be allowed to keep his date with the challenger.

Relieved of that load this year Dempsey will be mind-free to work out his redemption. The writer does not think he has gone at the task properly and therefore can not fully believe in the champion's recovery. Dempsey will find it hard to regain in three months that which he has neglected for all these years—fighting

EVENTS RECITED IN PREVIOUS LETTERS

HARVEY (K. O.) FRISBIE is a young chauffeur, 18 years old, who writes Patsy O'Brien, a hard-boiled but human prize fight manager, in an effort to enter the famed O'Brien fighting stable. The latter looks over Frisbie and finally lets him in.

Aside from his ring proclivities, Frisbie is the self-appointed successor to Rudy Valentino as the world's leading sheik. O'Brien is slightly alarmed at his charge's being a fighting wolf in sheik's clothing and attempts to discourage the boy from nigh stepping, with no very effective results. Right now, K. O. Frisbie is quite sure he can bowl over Paolino, Sharkey or Tunney. He craves action with a headliner.

After watching Harvey polish off a number of tough second-raters, O'Brien secures the boy a summer job as life saver at ultra fashionable Belgravia Beach. The lay of the land is that Mrs. Blish, who owns half the beach, is crazy about fighters and wants one to add tone to her swimming domain. On the other hand, Mrs. O. N. T. Sledge, Mrs. Blish's sister, is also pug-crazy, but owing to a terrific squabble with her sister has ended diplomatic relations with the Blishes, taken over the other half of the beach as her territory, and engaged another canvas kisser for a life saver.

The go-between in the Blish-Frisbie deal is T. Quincy Blish III., son of Mrs. Blish, the elderly beach czarina and cauliflower fancier.

crime on my sister's side of the line named Anthony pay as much attention to him as possible and make it real tough. She hired him like I hired you, so don't be delicate."

"Am I the life saver on your beach, too," I said.

"Well," she said, "do not put yourself out any more than you have to. The main thing is to see that we are not annoyed. A real lady or gentlemen would rather be drowned than annoyed any day."

Spurns Society Buds.

SO I went on down to the beach which was full of society buds of both sexes feeling like I was a cop and a bouncer and not a life saver and if it wasn't that I did not want to disappoint old Mrs Blish I would of quit because I

intuition.

He will have to face a much younger man, one who has been fighting all the time and improving, and who has proved that, at times, he can both box and hit. He is on the up-grade and Dempsey is tobogganing.

And yet it is hard to forget that one quick hook of either Dempsey's right or left can nullify all calculations and all science. Jack has what almost no other fighter in the ring today—what no other champion in any weight division possesses—a SURE knockout shot, in a SINGLE PUNCH. Jack Delaney has it, now and then. Dempsey has it always—he only needs to land it.

Pulling for Dempsey.

One always hopes that Dempsey will beat Sharkey. The latter, being young, still will have his shot at the kingship. All that vast throng that sat through the rain and saw Dempsey whittled down by a fighter who backed away, and even ran, would like to see if it was the real Dempsey Tunney defeated that night, or just a worried victim of many lawsuits.

To find that out Dempsey must whip Sharkey. Can he?

come down here to be a life saver and not a flat foot.

The first thing I did was pay no attention to the society buds but walk right down to the end of our beach to look for Anthony. The name they got for him is Angry Anthony because he come from Sweden when he was a boy.

Between you and I, I do not think he ever was what you could call a boy because to tell the truth all I could see when I got down there was this Anthony who looks like they must of hired him by the car load. Jess Willard would be his little brother. I thought to myself that if I ever had to hit this big leftover on the chin I would have to step back quick because it would be like the post office falling on you.

"Halt," he said not knowing who I was, "you cannot go any further because this is a private beach and we are pretty particular."

"I can see it is," I said. "Because the public would never stand for what I see."

"Excuse me," he said. "I made a mistake. Come on over. My license to work on saps like you is good over here."

Anthony Gets Kayoed.

"ALL right," I said stepping over. "Afterwards when you wake up I will tell you who you are working on."

"Afterwards," he said, "nobody will want to know what your name was because all they will be calling you will be the remains."

He lifted one right out of the sand and if he had of wrote me from Chicago I would not of had more time to duck. I come up inside and hooked one to his chin and by the time the buds come running up I was a block away thinking what a lovely day it was. He came down so hard that he was down to his belt in the sand.

But old Mrs. Blish was sore as a new cauliflower ear. She said her sister would sue her now sure.

"But I will say you got a honey of a left hook," she said.

Some people are very hard to suit and are always looking for something to find fault about which is why I alwa s say every boy ought to learn to box when he is very young because if a boy knows how to hold up his hands when he is young he will not go around looking for trouble but will be peaceful and people will let him alone because they know he will smack them on the chin..

So that is all for the first day. Maybe there will be something doing in a day or two and if so, will let you know. I will say this for this place, they swing a heavy feed bag. I now weigh 210 pounds.

K. O. FRISBIE.

DEAR Frisbie: Don't be discouraged. You did pretty good for the first day and I won't be a bit surprised if you would attract a lot of attention from the folks down there at Belgravia Beach before the season is over. Only don't rush. What I mean, don't knock it over. We got a long summer before us and I see a lot of good boys running around wondering if they will make it.

Also don't keep your nose in the Blish feed bag all day. You are ten pounds over weight now and after a boy gets to weigh more than 200 all he amounts to is more boy and more there is of him the harder it is for another boy to miss him with a merry-go-round right.

Remember, you want to be champion and the gate to the championship is not as wide as a lot of guys think. A lot of boys who get as far as the gate find they are too fat to squeeze through.

Watch Them Dames.

ANYWAY I am glad to see you got by the first day without letting any of the little society buds date you up. Or are you holding out on your manager? Don't kid those swell fluffs too much because they are weak and it is my experience that a lady can go on being a lady just so long and after that she will be a couple of years of bad news especially dames who don't have to work for a living.

If you find you can't help it once in a while be sure you are only breezing one frail at a time. That is about the only rule there is about women folks.

A couple of years ago a big, healthy young fellow was wading through the heavyweights like a kid in an ice cream blizzard. You wouldn't of give a nickel against his chances of being champion the way he was going. He could even miss a guy so hard that the guy would fold up and take a count of 10.

One Career Shot.

HE met a couple of girls at a movie ball one night and did not have any more sense than to try to drag them both thinking neither of them would let on to the other. He is a night watchman in a paper cup factory now and the ladies are still going to movie balls.

Well, try to keep out of the social register and if you have to take a sock on the chin be sure it ain't a woman that does it because when a woman socks some guys they stay socked and sometime I think you are one of them.

PATSY O'BRIEN, Mgr.

(Copyright, 1927.)

Society Buds Watch in Admiration as Future Champion Bashes Angry Anthony, Policeman of the Rival Beach.

4 Valley Track Champions Enter National Meet

Conger, Caulum, Wirsig and Stephens Will Strive for Honors.

LINCOLN, Neb., June 18.—Four Missouri Valley champions have signified their intention of competing in the National Amateur Athletic Union track and field championships at Nebraska Memorial Stadium, July 1, 2 and 4.

The Valley titleholders are Ray Conger and Linus Caulum of Iowa State, and Franl. Wirsig and Bobbie Stephens of Nebraska.

Conger in addition to winning the Valley mile honors, copped the National Collegiate crown by winning the mile race at the Chicago meet in four minutes, 17 6-10 seconds. Caulum, captain of the 1928 Ames track team, is a Valley half-mile champion and proved one of the outstanding middle distance runners of the college season.

Wirsig established a new Missouri Valley Conference record for the pole last month when he cleared better than 13 feet, four inches. Stephens, who captained the 1927 Nebraska squad, won conference broad jump honors at the 1926 outdoor and 1927 indoor meets. A muscle injury kept him out of the 1927 championships. Stephens also holds the Missouri Valley indoor broad jump record.

Caulum, Wirsig and Stephens will compete in the junior championships.

Four Southern Stars.

Harold Trumble, Art Easter and Fait Elkins are also booked to appear in the A. A. U. meet. The trio is included in Coach Henry F. Schulte's University of Nebraska freshman track squad. Trumble won the national interscholastic high hurdle championship in 1926.

The Southern A. A. U. Association will send four athletes to the championships, according to information received from L. DiBenedetto, secretary of the southern organization.

Sid Robinson of Clinton, Mass., who will run for the Meridian A. C. in the senior mile and half-mile, is the first southern entry. Robinson won the Southern Association mile championships with a mark of four minutes 24 seconds and finished second in the 880-yard run which was clocked in one minute 57 seconds.

The entry of F. E. McCaffree of Ann Arbor, Mich., has also been received. McCaffree, who will compete unattached, will enter the junior hammer throw and the decathlon.

JUNIOR BARGE RACE SLATED FOR TODAY

The St. Louis Rowing Club will open the season today with a barge race of one and a quarter miles downstream for juniors.

In addition to the North End crew, which won the event last Sunday, the St. Louis crew, which took second place, and the No. 1 Western crew, which took third in the same race, the Baden, Central and the Western No. 2 crews will be entered.

The race will start at 3:30 p. m. and finish opposite the clubhouse, 2600 South Wharf. William Bentlage will be starter and Arthur Eilers referee.

MITCHELL IS AGAIN READY TO PLAY GOLF

LONDON, June 19.—Abe Mitchell, who should have captained the British Ryder Cup team, but underwent an operation is practically fit again. He is confident of making a bold show in the big professional tournament to take place in July, when it is expected a large number of Americans will take part.

ADDITIONAL MUNY SCORES

Missouri Pacific

(First Game.)

FT. ACCOUNTS 4, ENGINEERS 2.

ENGINEERS.	AB.	R.	H.	E.
Jckson lf	3	1	2	0
D'Ilette ss	3	1	2	0
Stauder cf	3	0	2	0
Stuckel 1b	4	0	0	0
Frain rf	2	0	1	0
Bates c	3	0	0	0
Pratt 2b	2	0	0	0
Jeans 3b	3	0	0	0
M'crove p	2	0	0	0
Totals	25	2	7	0

FRT. ACCTS.	AB.	R.	H.	E.
De Moss lf	3	1	1	1
Gockel ss	1	0	0	0
K'ditter cf	4	1	1	0
Miller 1b	3	0	2	0
Diehl rf	4	0	0	0
K'ownc c	2	1	1	0
Adams 2b	3	0	0	1
McMab 3b	3	0	1	0
Bi'thal p	1	1	0	0
Totals	24	4	6	1

Innings:	1	2	3	4	5	6	7	T.
Freight Accounts	0	1	0	3	0	0	0	4
Engineers	1	0	0	0	0	0	1	2

Two-base hits—Richter, McNab. Sacrifice hits—Gocke (2), Stander, Dickneite Pratt. Sacrifice fly—Frain. Stolen base—Moss 1. Base on balls—Off Musgrave, 6; off Blumenthal, 2. Struck out—By Musgrave, 8; by Blumenthal 3. Left on bases—Freight Accounts, 7; Engineers, 8. Time—1h 30m. Umpire—Ecoff. Scorer—Renner.

FT. ACCOUNTS 9, ENGINEERS 3.
(Second Game.)

FRT. ACCTS.	AB.	R.	H.	E.
De Moss	3	1	0	0
Gockel	3	0	0	0
Richter	4	1	1	0
Miller	3	1	2	0
Diehl	2	0	0	0
Kilcoyne	3	2	2	0
Adams	3	2	2	0
McNab	3	2	2	0
Blumenth	3	0	1	0
Totals	27	9	10	0

ENGINEERS.	AB.	R.	H.	E.
Jackson	2	1	2	0
Dickneite	1	0	1	0
Stauder	3	0	0	0
Stuckel	3	1	1	0
Frain	3	0	0	1
Bates	3	0	0	0
Jeans	3	0	1	1
Musgrove	3	1	1	0
Weise	1	0	0	0
*Prott	1	0	0	0
Totals	23	3	5	2

*Batted for Weise in seventh inning.

Innings:	1	2	3	4	5	6	7
Engineers	2	0	0	0	1	0	0 — 3
Freight Accounts	0	0	3	3	0	*—	9

Two-base hits—McMab, Stuckel. Sacrifice hits—Diehl, Dickneite (2). Stolen bases—Gockel, Richter, Miller, Kilcoyne, Adams. Double plays—Kilcoyne, unassisted. Base on balls—Off Weise, 3; off Blumenthal, 2. Struck out—By Weise 3; by Blumenthal 3. Left on bases—Freight Accounts 4; Engineers 3. Time—1h 25m. Umpire—Ecoff. Scorer—Renner.

BOOSTERS 12, GEN. ACCTS. 8.
(First Game.)

BOOSTERS.	AB.	R.	H.	E.
O'Keefe ss	5	1	2	1
Strong 2b	5	1	1	0
Maupin 3b	5	1	0	0
Belloq rf	5	2	1	0
Lynch lf	3	2	2	0
Reiser cf	4	2	2	0
Woody c	3	1	2	0
Cahill 1b	4	0	0	0
Hilton p	2	2	1	0
Totals	36	12	11	1

GENERAL ACCTS.	AB.	R.	H.	E.
Kruse cf	3	1	1	0
And'ini ss	4	1	2	0
Pfr 3b-p	4	0	0	1
O'Hn 1b	4	1	1	0
Pabst c	3	1	4	0
Pheyley rf	3	2	2	2
Pape lf	2	0	0	1
Sch'r 2b	4	0	1	1
Spaeth p	0	0	0	0
Brandt lf	2	0	0	0
*Sattell	1	0	0	0
Jones 2b	1	0	1	0
Totals	32	8	12	9

*Batted for Spaeth in 1st inning.

Innings—	1	2	3	4	5	6	7
Gen. Accts.	3	0	0	3	0	0	0— 8
Boosters	3	4	0	5	0	0	0—12

Three-base hits—Anderlini, Phegley. Lynch, Woody, Hilton. Home run—Phegley. Stolen bases—O'Keefe, Strong, Hilton 2. Passed balls—Pabst. Hit by pitched ball—By Hilton (Jones), Pfiffiner (Hilton 2). Bases on balls—Off Hilton 1, off Pfiffner 1. Struck out—By Hilton 3, by Pfiffner 7. Pitching record—Off Spaeth 1 hit, 2 runs in 1 2-3 innings; off Pfiffner 6 hits, 5 runs in 5 1-3 innings. Winning pitcher—Hilton. Time—2:00. Umpires—Bowles, Scorer—Green.

GEN. ACCTS 8, BOOSTERS 3.
(Second Game.)

GENERAL ACCTS.	AB.	R.	H.	E.
Kruse cf	5	1	1	0
And'ini ss	5	1	2	0
Pfiff'r 3d	4	1	1	0
O'Hn 1b	3	0	2	0
Pabst rf	2	0	0	0
Pape lf	4	0	0	0
Brandt lf	4	0	0	0
Pfiffner c	4	2	0	0
Sattell p	4	1	1	0
Totals	35	8	13	0

BOOSTERS.	AB.	R.	H.	E.
O'Keefe ss	3	0	1	0
Strong 2b	4	0	1	0
Maupin 3b	3	0	0	0
Belloq rf	3	1	1	0
Lynch lf	3	0	1	0
Reiser 1b	3	0	0	1
Woody c	2	0	0	0
Cain cf	2	1	0	0
Hilton p	2	1	1	0
Totals	25	3	5	1

Innings.	1	2	3	4	5	6	7	T.
General Account	0	1	1	1	0	2	—	6
Boosters	0	0	1	1	0	0	1	—3

Two-base hit—Pope. Home run—Anderlini. Sacrifice hit—Pabst. Hit by pitched ball—By Hilton (Pfiffner, Sattell, Woody). Base on balls—Off Hilton, 2; off Sattell, 3. Struck out—By Hilton, 2; by Sattell 4. Left on base—General Accounts, 9. Time—2h. Umpire—Byrne. Scorer—Green.

Senior Evangelical

(First Game.)

IN'PENDENT 7, ST. STEPHEN 4.

INDEPENDENT.	AB.	R.	H.	E.
Dikman cf	4	1	3	0
Dean,1b	0	0	0	0
Teepe,ss	3	0	0	1
Bruns,2b	3	1	1	0
E.L'tman,ss	4	1	1	0
Hanson,3b	5	1	3	0
Klein,lf	3	0	1	0
Schulze,2b	4	2	1	0
W.L'tman,rf	4	2	3	0
Hucker,p	3	0	1	0
Totals	37	7	15	1

ST. STEPHENS	AB.	R.	H.	E.
Klein,2b	3	1	2	0
McAlis'r 1b	5	1	2	0
Weaver,ss	5	0	1	0
Bruns,2b	5	1	1	0
Carter,c	5	1	3	0
Deitrich,lf	4	0	2	0
Engler,cf	4	0	2	1
Wilm'n,rf	4	0	2	0
Runge,p	4	0	0	0
Totals	41	4	14	1

Club.	1	2	3	4	5	6	7	8	9	
Independent	0	3	0	1	1	0	0	2	0	—7
St. Stephens	3	0	0	0	0	0	0	1	0	—4

Two-base hits—Dieckman, Schulze, W. Lottman, Carter. Three-base hit—Schulze.

IND'DENT 12, ST. STEPHENS 6.

INDEPENDENT.	AB.	R.	H.	E.
Teepe,ss	5	2	2	1
Dikman,rf	5	1	2	0
Hanson,cf	4	1	1	0
Schulze,2b	4	0	1	0
Burton,3b	4	0	2	0
Klein,3b	3	0	1	0
W.L'tman,rf	3	1	1	0
E. L'tman,c	4	3	3	0
Heinrichs,p	3	2	1	0
Totals	39	10	14	1

ST. STEPHENS.	AB.	R.	H.	E.
Klein,2b.	4	0	1	1
Schroeder,c	4	2	0	0
Bruns,2b.	4	1	3	0
Carter,ss.	4	1	2	0
Deitrich,lf.	4	0	2	0
McAfter,1b	3	0	0	0
Runge,p.	3	0	0	0
Totals	30	6	8	1

Club.	1	2	3	4	5	6	7	
St. Stephens	3	0	0	0	3	0	—	6
Independent	1	3	0	3	0	5	*—	12

Two-base hits—Heinrichs. Three-base hits—Dieckman, Klein, E. Lottman. Home runs—Carter, E. Lottman, Braus.

ZION 12, JESUS 3.

ZION SIS.	AB.	R.	H.	E.
Rutch,lf	3	1	0	0
Niem'r,rf	4	1	1	0
Grote,rf	1	1	1	0
Tibides,c	5	3	4	0
Merkle,3b	5	1	2	1
Gaun,1b	4	3	2	0
Janzow,ss	5	2	2	2
Kemner,2b	5	1	1	0
Weber,cf	4	1	1	0
Schamel,p	4	0	1	0
Totals	41	12	17	3

JESUS.	AB.	R.	H.	E.
Rahn,1b	4	0	1	0
Fennel,lf	1	0	0	0
Schrpel,3b	3	1	0	0
Vischol,2b	4	0	0	0
Lessman,p	4	1	1	0
Scheer,c	4	1	0	0
Lamar,lf	4	0	0	0
Kindler,ss	4	0	1	0
Fusler,cf	4	1	1	0
Banker,rf	4	0	1	1
Totals	38	3	6	3

Club	1	2	3	4	5	6	7	8	9	
Zion Stars	6	0	1	1	1	1	0	0	2	—12
Jesus	0	0	1	1	0	1	0	0	0	—3

Two-base hits—Tibbles, Janzow. Three-base hits—Banker, Gaum 2, Janzon. Home runs—Tibides 2. Sacrifice hits—Vischol, Peaes on balls—Off Lessman, 1; off Kindler, 2. Struck out—By Schamel, 4; by Lessman, 5; by Kindler, 3. Pitching record—Off Schamel, 6 hits and 3 runs in 9 innings; off Lessman, 11 hits and 10 runs in 6 innings; off Kindler, 2 hits and 2 runs in 3 innings. Umpire—Kasting.

ST. JAMES 12, FRIEDENS 0.

ST. JAMES.	AB.	R.	H.	E.
H. Ge'z 2b	4	3	1	0
Read ss	5	2	3	3
Rauch cf	5	1	2	0
Snyder 1b	5	1	1	0
Koester c	5	2	1	0
Bates lf	3	1	0	0
Wun'li 3b	2	0	0	0
Ross rf	4	1	2	0
R. Wil'm p	4	1	1	0
Totals	37	12	9	0

FREIDENS.	AB.	R.	H.	E.
Schmidt lf	4	0	0	1
Hauser cf	4	0	2	1
Sued'r 3b	3	0	0	0
Cros 1b	3	0	0	1
Gringer c	4	0	0	2
Miller rf	4	0	0	0
Schulte ss	4	0	0	2
Brucks p	2	0	0	1
Herner 2b	1	0	0	1
Totals	29	0	3	9

Innings—	1	2	3	4	5	6	7	8	9	
St. James	4	0	0	0	1	1	1	5	x—	12
Freidens	0	0	0	0	0	0	0	0	0—	0

Two-base hits—Gerits, Read. Home run—Kroester. Sacrifice Flies—Eisenbach. Base on balls—Off Brockmeyer, 4; off Wunderle, 4. Struck out—By Wunderle, 10; by Brockmeyer, 2.

Toronto Signs Pitcher.

By the Associated Press.

TORONTO, Ont., June 18.—The Toronto Leafs of the International League today signed Stanley Lucas, a youthful pitcher. Lucas graduated to professional ranks from a Toronto amateur nine.

International Shoe.

(First Game.)

PETERS 6, GLASGOW 3.

PETERS.	AB.	R.	H.	E.
R'bbitt cf	4	2	0	0
H'ker rf	2	1	2	0
Ferell 1b	4	0	0	0
E'hardt 3b	4	1	2	0
Shea ss	2	1	0	1
Wssling rf	3	0	1	0
G'mann 2b	3	0	1	1
Klund c	3	0	0	1
N'wsom p	3	1	1	0
Totals	28	6	7	3

GLASGOW.	AB.	R.	H.	E.
K'erzer lf	3	0	1	1
Kemner 1b	3	1	0	0
Beyer 2b	3	0	0	0
M'row cf-p	3	1	0	0
Shea 3b	3	0	0	2
E'back ss	3	0	1	3
Walsh c	3	1	1	0
B'rett rf-cf	3	0	1	0
Babe p	2	0	1	0
R'ert rf	1	0	1	0
Totals	26	3	6	3

Innings—	1	2	3	4	5	6	7
Glasgow	0	1	2	0	0	0	— 3
Peters	0	0	5	1	0	0	x— 6

Two-base hits—Newsom. Sacrifice hits—Kemper, Bushemeyer. Stolen bases—Gansmann. Double plays—Gansmann to Shea to Farrell. Wild pitches—Babe. Hit by pitched ball—By Babe (Shea). Base on balls—Off Newsom, 3; off Babe, 1; off Morrow, 1. Struck out—By Newsom, 5; by Babe, 5; by Morrow, 3. Pitching record—Off Newsom, 6 hits 3 runs in 7 innings; off Babe, 6 hits 6 run in 3 innings; off Morrow, 1 hit 0 runs in 3 innings. Losing pitcher—Babe. Time—1h. 50m. Umpires—Courtney. Scorer—McDonnell.

(Second Game.)

PETERS 7, GLASGOW 6.

GLASGOW.	AB.	R.	H.	E.
K'erzer lf	4	2	2	0
Kemper 1b	3	1	1	0
B'meyer 2b	4	1	2	0
En back ss	3	2	1	0
J Shea 3b	3	0	1	0
B'rett cf	1	0	0	1
Walsh c	2	0	1	1
R'nan cf-rf	2	0	0	0
Morrow p	3	0	0	1
*Hecker	1	0	0	0
R'ckert rf	1	0	1	0
Totals	27	6	9	3

PETERS.	AB.	R.	H.	E.
R'bbitt cf	4	1	1	0
H'ker rf	4	2	1	1
Ferell 1b	4	1	2	0
E'hardt 3b	3	0	1	0
M. Shea ss	3	1	1	1
W'sling lf	2	1	0	0
G'mann 2b	3	1	1	1
Klund c	2	1	0	0
Ch'lan 1b	4	2	1	0
Pr'slee lf	4	0	0	1
Fcher 3b	4	0	2	0
Sabo rf	4	1	2	1
Totals	34	11	6	12

*Batted for Bequett in third.

SCORE BY INNINGS.	1	2	3	4	5	6
Peters	0	2	0	5	0	0— 7
Glasgow	0	1	1

EASON

isconsin Loses
o Washington
Rowing Even

ity and Junior Crews Fr
West Win in Two Races.

e Associated Press.
ADISON Wis., June 18.—
he far West came 16 mas
he silver-tipped oars to c
Wisconsin's varsity a
men eights today in a be
exhibition of a picture
over a two-mile course.
ashington's smooth-stro
ooters swept to victory in
s, the varsity defeating
ger Varsity with ease and th
r varsity leading Wisconsi
men across the finishing
e Washington varsity m
dily stroked their way to
length victory while the
spurted in the last quar
mile to leave a fighting ye
eight scarcely two lengths

he junir crew rowed the d
e in 11:14.2, while the vars
pleted the course in 10:55
he Washington troupe and
consin freshmen prepared
to Poughkeepsie this aft
, where they will be enter
he annual intercollegiate reg
June 29.

arnes, Kamman,
Win In Doubles
At Net Tourne

Louisans Defeat Shrev
porters; O'Connell Takes Singles Title.

l to the Post-Dispatch.
EXARKANA, Tex., June 18.
rles Barnes and Karl Kam
n, St. Louis net stars, lobbe
r way to victory in a hard
ght clash with two Shreveport
ers here this afternoon to w
Arkansas doubles crown in th
e tennis tourney.
arnes and Kamman, matche
Bill Barrett and Georg
onnell of Shreveport, were har
sed from the opening serve
first set whihe went to deuc
5, with the verdict falling
St. Louis pair.
mashing through to a 6—4 vi
in the second set, Barnes an
nman slipped in the third mi
and narrowly escaped bein
tewashed, a rally taking on
e of a 1—6 set.
'Connell and Barrett, wil
ement shots, annexed th
rth set by a 6 to 4 count, knot
the set count at two each
the fifth and deciding cha
ing players weary. Lobbin
r returns just over the ne
t the backspin holding the ba
the ground. Barnes and Kam
n took the fifth and winnin
6 and 2 to wrest the crown fro
two Shreveporters.
'Connell, who defeated his fe
-townsman for the single
mpionship today, eliminate
hes yesterday in four sets, 6—
3, 3—6, 7—5, blasting hopes o
and City racquet wielders for
n sweep of major honors.
rchie Hollier of Shreveport
the junior singles title by de
ing Harold Burman of Okla
a City.

(First Game.)

COUNTY 4, ELECTRIC 3.

COUNTY.	AB.	R.	H.	E.
ff p	2	2	1	0
ghee 2b	3	1	0	0
ey 3b	4	0	0	1
an 1b	3	1	1	0
els ss	4	0	2	1
s rf	2	0	1	0
orff c	3	0	0	0
ton cf	2	0	0	1
s lf	3	0	0	1
wo k cf	1	0	0	0
Totals	27	4	5	4

ELECTRIC.	AB.	R.	H.	E.
Johnson 3b	3	0	0	
Hardy rf	2	1		
Coyle c	2	0		
Ghiere 1b	3	2		
D'vanni 2b	2	0		
Carter ss	3	0		
Holz lf	3	0		
D'thelm cf	3	0		
McM'lan p	3	0		
Totals	24	3		

Innings—	1	2	3	4	5	6	7
ty	0	0	3	0	2	0	0
ric	1	0	0	1	0	1	0

o-base hits—Staff. Three-base hit
ce. Sacrifice hits—McGhee. Do
n bases—Hardy, Ghere, McGhee, W
2. Daniels 2. Double plays—St
McGhee to Weseman; Daniels to
Passed balls—Coyle. Hit by pitch
—By McMillan (Burdorff), by St
vanni) by McMillan (Weseman). Ba
alls—Off McMillan 4, off Staff
k out—By McMillan 4, by Staff
on bases—County 9, Electric
—1.40. Umpire—W. Kreu
er—A. Wirthensohn.

ELECTRIC 6, COUNTY 0.

(Second Game.)

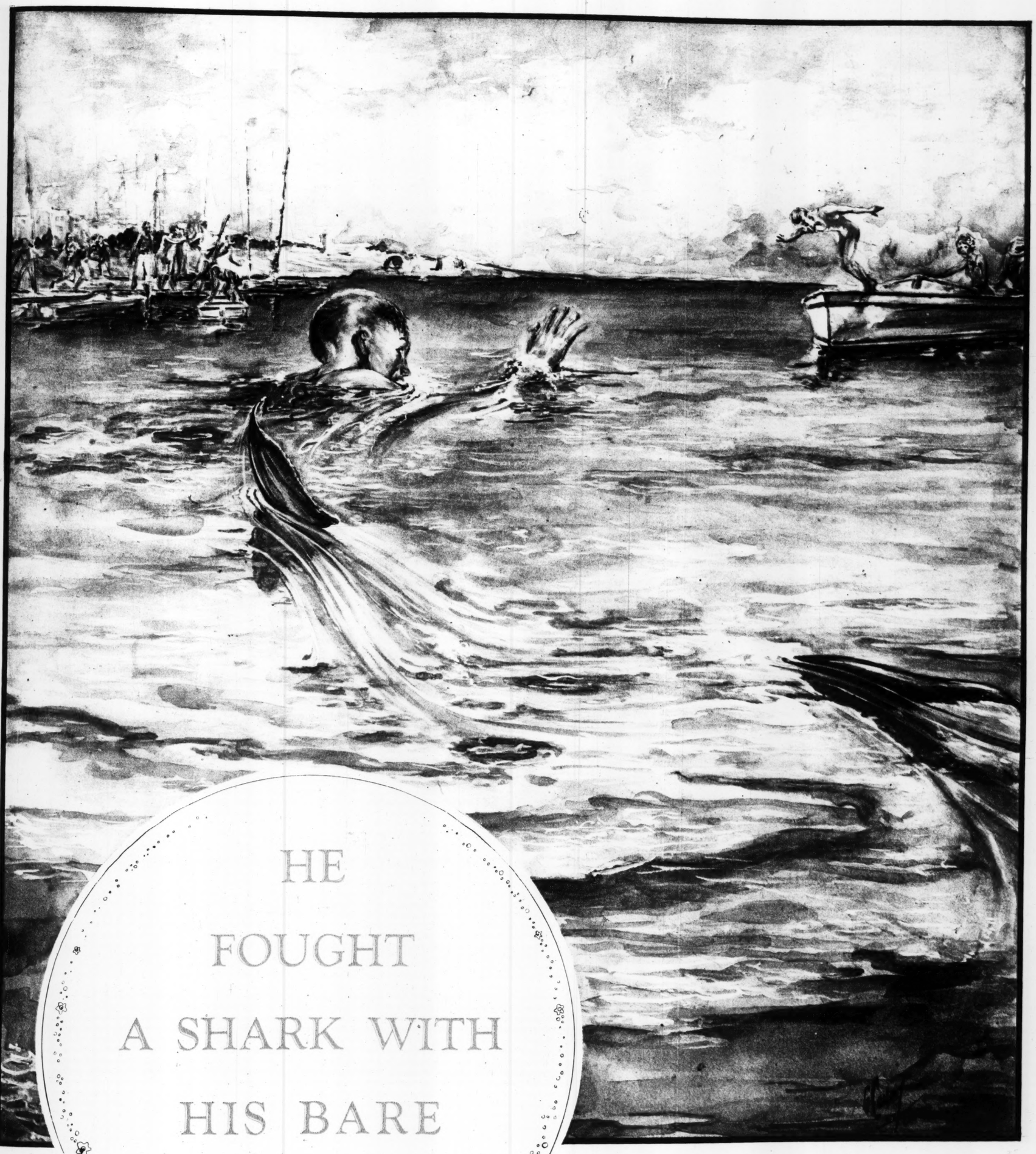
ELECTRIC.	AB.	R.	H.	E.
n 3b	1	0	0	0
y rf	3	1	0	0
1b	4	0	0	0
c	3	1	1	0
ni cf	4	1	2	0
y 2b	3	3	2	1
er ss	2	0	1	1
lf	3	0	0	0
m p	3	0	0	0
Totals	26	6	6	2

COUNTY.	AB.	R.	H.	E.
Staff cf	3	0		
McGee 2b	3	0		
Dohry 3b	1	0		
Weem'n 1b	3	0		
Dan'ls ss	3	0		
Boss rf	3	0		
Burg'rf c	3	0		
Zow'sk lf	2	0		
Daegele p	2	0		
Totals	23	0	3	

nings—	1	2	3	4	5	6	7
ric	0	1	0	0	1	3	1
ty	0	0	0	0	0	0	0

o-base hits—Staff, Digiovanni. Hom
Home run—Glore. Sacrifice hit
r. Sacrifice flies — Carter, Glo
n bases—Johnson, Carter, Holz. Dou
Wild Pitches—Daegele. Base
—Off Diethelm, 2; off Daegele,
k out—By Diethelm, 3; by Daege
Left on bases—Electric, 5; County,
—1h 33m. Umpire—W. Kreu
er—A. Wirthensohn.

sh Rose
n Serial Form
ng it Monday
aily
SPATCH



HE FOUGHT A SHARK WITH HIS BARE HANDS

Heroism of Australian Boy, Trying to Save a Comrade, Wins Medal From The King of England.

By a Special Correspondent of the Post-Dispatch Sunday Magazine

SYDNEY, Australia.

STANLEY GIBBS now wears the Albert Medal and all Australia concurs in the opinion that he richly deserved it. This is the British Empire's highest award for the heroism of the civilian and it was pinned upon the coat of the 18-year-old postal clerk recently by no less a personage than the Duke of York. It was bestowed in recognition of the youth's display of courage when he dived into a flurry of sea foam stained with blood and, fighting with his bare hands and feet, wrested from the teeth of a 12-foot shark the mangled form of a younger companion. The younger boy, Mervyn Allum, 15 years old, died in an ambulance on the way to a hospital. But young Gibbs' failure to save the boy's life detracted nothing from the measure of his heroism. The general sentiment indicates that if there had been a higher award to give, the youthful postal clerk would have received it.

Like most chronicles of heroic exploits, the story of Gibbs' adventure is a simple tale without elaborate setting or spectacular ramifications of plot. Without warning, the emergency arose and without hesitation or deliberation the hero hurled himself to meet it. It was all over quickly. An instant before the man-eater seized its victim the boys were at play, with little thought of tragedy or danger. Gibbs had no thought that in a few seconds he would be called upon to risk his life in a fight for the life of another. He was having fun. Then, like a flash, the danger appeared and tragedy stared him in the face. He left off having fun and sprang to the business of a death struggle. When it was over he had to stop and think before he could realize just what had happened or what he had done.

Gibbs and Allum and several other boys were engaged upon a week-end holiday party at Gray's Point, Port Hacking, a beach resort on the coast not far from Sydney. It happened early this year. Gibbs and several of his companions left that morning for a short trip in a motor launch, but while casting off they lost the anchor. They let it go, intending to conduct a search for it when they had returned. When they got back, shortly after noon, they found Mervyn Allum and two other boys splashing about in the shallow water, about 20 yards from the shore. They were searching for the lost anchor, diving here and there and exploring the bottom with their feet. The thought of a shark lurking in that shallow water had not entered their minds, although it was known that the season had been a bad one for sharks and numbers of them had been seen near shore as a result of the northward movement of the food supply of the deeper water. Those seen had shown every indication of hunger and unscrupulousness.

Just as the launch drew up, it occurred to somebody that splashing around in the water might be hazardous, and he shouted a warning to the swimmers. The boys dismissed his warning and went on with the search. The launch pulled up about 50 yards from the wharf and some of its occupants paddled ashore in a skiff.

Then, suddenly, a cry was heard. The party on shore heard a churning of water and saw a confusion of foam near the spot where

(Concluded on page 5.)

FRANCIS X. BUSHMAN'S "COME-BACK" TINGED WITH SADNESS

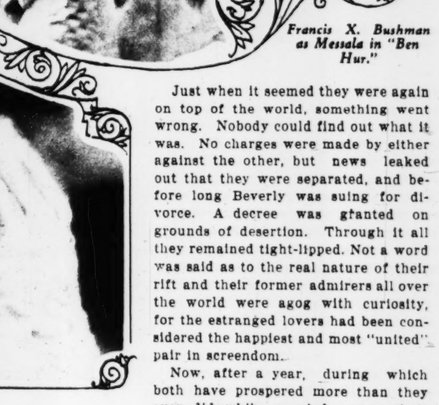


Two portraits of Beverly Bayne.

Though His Professional Prestige Has Been Restored, the One Time Idol of the School Girls Sighs Over His Faded Romance With Beverly Bayne.



Francis X. Bushman, Beverly Bayne and their baby, Richard, from a photograph made in 1920.



Francis X. Bushman as Messala in "Ben Hur."

By a Special Correspondent of the Post-Dispatch Sunday Magazine

HOLLYWOOD, California.



FRANCIS X. BUSHMAN, screen idol of other days, has "come back," as everybody knows. After lean years of waning popularity, complicated by heavy debts and other trouble, he has acted himself out of a hole almost as insurmountable as were some of those melodramatic pits he used to act himself out of as a hero of the films. Recent contracts in such roles as that of Messala in "Ben Hur" have brought him affluence. He lives on an elegant estate on the hills above Hollywood and has about everything that money can buy. But that is not enough. The life of the great screen lover of prewar days is tinged with sadness. As a real life lover he has failed. Beverly Bayne, his partner of a romance which, back in 1918, quickened the pulse of every high school miss, has gone out of his life. And she says it is to stay.

Back in that period between 1910 and 1918, before 10-cent movie tickets went the way of the covered wagon, nearly everybody was a Bushman fan. His name on the posters in front of the old nickelodeons never failed to pack the house with an enthusiastic gathering that would applaud and stamp the floor. Cast usually as a Prince or an officer or a particularly elegant gentleman, he was a hero of heroes. He caused many a feminine heart to go pit-a-pat and turn completely over. Today, when so many actors are vieing for the crown of greatest popularity, there is nobody to compare at all with the Bushman of old as an idol. Nobody stands out above all others as he did. Even Rudolph Valentino at the crest of the Valentino wave did not hold a height so undisputed. If one went to the movies in those days and observed the reaction of a movie gathering to one of his pictures—"Graustark," for instance, a characteristic vehicle—it is easy to understand how he won a nation-wide contest as America's most popular screen actor.

THEN, when he married Beverly Bayne everybody said it was a perfect romance. Movie fans had grown familiar with the idea of a Bushman-Bayne romance. She had played opposite him in the films. She was the favorite heroine for Bushman pictures. Ruth Stonehouse used to play the leading woman's role in a number of his productions, but no picture was quite perfect unless Francis X., as all movie fans called him familiarly, was making love to the pretty and youthful Beverly. There was a picture called "One Wonderful Night." It was a sentimental piece, fairly dripping with sweetness. Done by the Bushman-Bayne combination, it sent even the little grammar school misses home bubbling and cooing. Nearly all of them wrote to Bushman for his picture and suffered pangs upon learning they had to pay 25 cents for it. All, naturally, were excited over the marriage of their favorite players, and older people, too, hailed the match as a triumph of ideal and idealized romance. And aside from sentimental considerations, it did seem fitting that these two who had won professional honors together should seek marital happiness together.

But, married, the Bushman-Bayne magic seemed to lose some of its potency. It was disclosed to the disillusionment of many a girlish fan that Bushman already had a wife and children. In her divorce action the first wife had named Beverly Bayne as the trouble maker. There were whispers of scandal and the glamour began to wear off. They appeared less and less frequently. There were several vaudeville tours which kept them more or less before the public, but eventually they almost dropped from sight and came to be regarded as "has beens" of the past, along with such one-time celebrities as Florence Lawrence, Maurice Costello, King Baggott, Broncho Billy Anderson and Lillian Walker.

MEANTIME, debts saddled the Bushmans and aggravated the heartbreak of fading popularity. There were several years when earnings were slim, and it seemed that Bushman had got his glory on credit and was now paying for it, with all the breaks against him. His young wife, however, stayed with him. Together they struggled against the tide of misfortunes and eventually they won. About 1923 both began to appear more often and a year later recovery was assured when Bushman was awarded the role in "Ben Hur" and Beverly signed a fat contract with the Keith-Albee vaudeville organization. Once started, fortune came back as swiftly as it had fled a few years previously.

Just when it seemed they were again on top of the world, something went wrong. Nobody could find out what it was. No charges were made by either against the other, but news leaked out that they were separated, and before long Beverly was suing for divorce. A decree was granted on grounds of desertion. Through it all they remained tight-lipped. Not a word was said as to the real nature of their rift and their former admirers all over the world were agog with curiosity, for the estranged lovers had been considered the happiest and most "united" pair in screendom.

Now, after a year, during which both have prospered more than they ever did while married, comes their own stories of the wreck of their romance. These explanations—versions which differ somewhat—reveal them climbing back to success by different paths. In the last year the name of Francis X. Bushman has been steadily in the film spotlight and Beverly has won considerable popularity in vaudeville. Professionally, everything is rosy for the divorced pair, but their stories indicate that for one of them, at least, success has not brought contentment.

"I am sad and lonely," Bushman recently told an interviewer. "When Beverly and I were first married we did a successful vaudeville skit called 'The Poor Rich Man.' That is just what I am now.

"SHE married me when my fortunes were at the lowest possible ebb. I was $136,000 in debt. Beverly was marvelously sympathetic and pitched in with me to pay off the load of debt. We lived on as little as possible and applied everything above bare necessities to my creditors. Times were lean, indeed and we had a small son to take care of also; but she stuck by me. Then came the opportunity to play 'Romeo and Juliet' together and we came to Hollywood. Success was coming our way once more. But Beverly grew discontented—not over things that happened, but, I have always thought, over things that were said to her.

"I feared disaster. When I asked her to go to Rome with the 'Ben Hur' company she said she would not go with me. I left alone, with a heavy heart, but I still hoped she would remain true to me. At first, I received a steady stream of letters from her, but they grew fewer and colder. Days and weeks passed with no word at all. I wrote and cabled, but eventually replies even to the cables ceased. And suddenly I knew. All I feared had happened.

"I miss Beverly and I still want her. If she wishes to live away from me, I must defer to her wishes, however. Still, it seems too bad that, when we are both successful we cannot be happy as in the lean years and forget jealousies and idle tongues."

Thus the screen lover sums up his unhappy situation. Beverly, who is still in vaudeville, but considering various movie contracts, gives another version.

"IT HURTS me to talk about this thing," she declared as she wielded a brush before a mirror in her dressing room, "but since Mr. Bushman has seen fit to talk, it is fair that my side should be heard, too.

"I met Francis X. Bushman when I was not yet 16—a romantic high school girl who had got a chance in the movies by a trick of fate. We starred together for the old Essanay Company. The movies were young then and the stars were few, so we received publicity that would be almost impossible now in these days of competition.

"Naturally, I was thrown in Mr. Bushman's company a great deal. By and by I grew sorry for him. He was having such a hard time with his former wife and his terrible debts. Foolishly, I mistook this sympathy for love, and finally, in 1913, we were married.

"After a year I was sure that an actress should never marry an actor. I felt disillusioned and discouraged, but I did reverence my marriage vows. Francis was in terrible financial trouble and I decided that the only decent thing to do was to stick by him. Nearly every cent I earned went to help pay off the debts I had not helped to make. But I did this willingly while the breaks were against us.

"When Francis gained success, that put a different light on the situation. I felt that he no longer needed me. I had seen him through the hard days and now was my chance to live my own life. It was certain to me that we would do better separately.

"Mr. Bushman has continued to be successful, and I am very glad. But I would not think of going back to him. If I ever marry again it will not be with an actor. One temperament is sufficient in any family. I am convinced. I regret the necessity of divorce because of my son. A broken home is hardest on the children, I know. But I could see no other way out. I hope my little son will be a doctor or a lawyer; certainly not an actor. There are so many temptations and life is so uncertain. I guess all parents wish to spare their children the troubles they themselves went through, so I am going to do my best to start my boy in a business that is steady and sure to pay.

"Tell them that life looks good to me," she laughed as she fled from the dressing room. "I'm going straight back to my first love—the screen—and here's wishing myself the luck that only hard work can bring."



Beverly Bayne and their baby, photograph made in 1920.

e. But Beverly grew discon-
not over things that happened,
ve always thought, over things
e said to her.
red disaster. When I asked her
o Rome with the 'Ben Hur'
she said she would not go
. I left alone, with a heavy
ut I still hoped she would re-
he to me. At first, I received
stream of letters from her, but
w fewer and colder. Days and
assed with no word at all. I
nd cabled, but eventually re-
en to the cables ceased. And
I knew. All I feared had
d.
s Beverly and I still want her.
ishes to live away from me, I
efer to her wishes, however.
seems too bad that, when we
successful we cannot be hap-
the lean years and forget jeal-
nd idle tongues."
the screen lover sums up his
situation. Beverly, who is
audeville, but considering va-
ovie contracts, gives another

HURTS me to talk about this
ing," she declared as she
ielded a brush before a mirror
dressing room, "but since Mr.
n has seen fit to talk, it is fair
side should be heard, too.
et Francis X. Bushman when
ot yet 16—a romantic high
irl who had got a chance in the
by a trick of fate. We starred
r for the old Essanay Company.
vies were young then and the
ere few, so we received pub-
at would be almost impossible
these days of competition.
urally, I was thrown in Mr.
n's company a great deal. By
I grew sorry for him. He was
such a hard time with his for-
e and his terrible debts. Fool-
mistook this sympathy for
d fihally, in 1918, we were

r a year I was sure that an
should never marry an actor,
disillusioned and discouraged,
d reverence my marriage vows.
was in terrible financial
and I decided that the only de-
ng to do was to stick by him.
every cent I earned went to
y off the debts I had not helped
e. But I did this willingly while
aks were against us.
n Francis gained success, that
ifferent light on the situation.
hat he no longer needed me. I
n him through the hard days
w was my chance to live my
e. It was certain to me that
d do better separately.
Bushman has continued to be
ful, and I am very glad. But I
ot think of going back to him.
er marry again it will not be
n actor. One temperament is
nt in any family. I am con-
I regret the necessity of di-
because of my son. A broken
s hardest on the children. I
But I could see no other way
hope my little son will be a
or a lawyer; certainly not an
There are so many tempta-
d life is so uncertain. I guess
nts wish to spare their children
ubles they themselves went
, so I am going to do my best
t my boy in a business that is
and sure to pay.
l them that life looks good to
he laughed as she fled from the
g room. "I'm going straight
o my first love—the screen—
ere's wishing myself the luck
nly hard work can bring."

Leonie's Tragic Love "Quadrangle"

Leonie Gerard.

Victor Deprez Had His Wife, and the Mother of His Children Under the Same Roof, But Still His Fancy Strayed Until—



He picked up a heavy ledger and hurled it at Leonie. He was reaching for another book when Leonie walked deliberately to her cabinet and took out the pistol she had purchased to end her own life.

By a Special Correspondent of the Post-Dispatch Sunday Magazine

PARIS.

THE people of this city of the world, they say, are the most sophisticated on the planet, and perhaps it is true. Paris, which is not only home for the Parisians and all the French, is home for thousands of citizens of every country on the face of the earth. Here is the great meeting place for mankind, and here is very much the center of art and kindred things. Life goes on in Paris in all its varied phases, strange things happen here, countless things, and these occurrences, coming to the ears of the citizenry of the capital, accustom these people so to strange stories that they nonchalantly listen to whatsoever the day may offer and calmly put it down as just something else that has happened in this Paris of theirs.

But even the Parisian will show interest if that which occurs is far enough outside of the common event. Quadrangles in love affairs are so unusual that even sophisticated Parisians, who are quite accustomed to tri-angles, elevated their brows when recently in the Seine Court of Assizes a most amazing intrigue was bared.

When, only a few months before, M. Victor Deprez, wealthy manufacturer, died, the death notices conveyed the impression that his passing was due to ordinary natural causes, and even his family and intimates took no steps to change that impression. The police, not having been notified of anything irregular, gave less than passing heed to the event. Deprez was well known. He was rated as wealthy, he had had many friends, but he had reached the age of 60, so it was considered just another death.

The funeral of M. Deprez was one in keeping with his wealth and station. His friends and relatives crowded to the services, he was wept for, many fine things were said of him. All that was mortal of him was laid to rest; his life was over; it could well be believed that his sojourn on this earth would live only in the memories of those close and dear to him. As for the public, it seemed he was forever forgotten.

BUT scarcely had the funeral taken place than Mademoiselle Leonie Gerard, manager of the Deprez factory, appeared at the office of the Prefect of Police.

She was asked what her business was.

She wished, she said, to make a statement concerning M. Victor Deprez.

But he was dead, they told her; what was there to say of M. Deprez?

"He is dead," she answered, "yes. But M. Deprez is not dead of illness or of age."

"What!" they said. "No, no. Of what, then, is he dead?"

"I killed him," she answered.

There were no scenes, no tears, no regrets on the part of the comely woman as she recited the events that had led up to the murder of the father of her three children. And it was this sworn statement of facts that not only convinced the Judges on the tribunal of the Court of Assizes, but the jury as well, that the cutting short of the career of M. Deprez was not entirely unjustifiable. In fact, the Public Prosecutor and the Court admonished the jury to deal with the defendant as leniently as possible. So Mlle. Gerard was exonerated and walked out of the court satisfied that she had done right.

Back in her home she was welcomed by Mme. Deprez, the legal wife of Deprez, who for upward of a quarter of a century not only has been her bosom friend but has cared for Leonie's three children. For Leonie had made her home with the family almost from the day she became the mistress of Deprez.

But what is even stranger still, the three illegitimate children Leonie bore Deprez were legally adopted by Mme. Deprez, who bestowed even more attention upon them than if they had been her own.

Fog enshrouded the boulevard de Clichy, and torrents of rain pelted that Paris thoroughfare on a drab autumn day in 1902, when a slim brunette girl of 17 entered the Deprez bicycle factory in quest of employment. At the information desk she was told there were no vacancies. But the youthful applicant insisted that if she could but see M. Deprez for a moment she was confident she could convince him of her business ability. M. Deprez consented, and within a few minutes he was convinced. The following day the little brunette, Mlle. Gerard, took her seat before one of the big ledgers in the office of M. Deprez.

IN HER home on that same day Mme. Deprez, wife of Victor Deprez, bicycle manufacturer, was enjoying almost every comfort possible for the wife of a well-to-do business man. Ten years before she had become the bride of Deprez, and for several years their life was a happy one. But there was a shadow upon the home. Both were fond of babies, but none arrived, and Deprez blamed his wife.

In the factory office, Leonie, with her raven tresses and hazel eyes, moved about like a sylph. She found new ways to cut expenses, increase production and create new markets. Her business acumen caused the profits to soar as never before, and Deprez began to look upon her as a real find. In a short time she became manager of the business.

It was not long thereafter that his constant contact with Leonie caused Deprez to take more than a business interest in his new clerk. He . . . turned 35, was a good dresser and not bad to look upon. Restaurant dinners and the theater became frequent events for Leonie. Deprez always had some excuse to give Mme. Deprez. It was not long before everybody in the factory knew that the proprietor and his new clerk were launched upon an "affair."

Within a few months Deprez had pressed his suit to the point where he agreed to divorce his wife and wed Leonie. To accelerate his plans, Deprez took Leonie to his home and boldly announced to his wife that she, Leonie, was to remain. So she decided to make the best of the situation. What was stranger still, she volunteered to remain in the house with her husband and his new companion.

A few months later Leonie gave birth to a child. Mme. Deprez nursed the young mother and infant and grew to love them. And so it was with two other children that Leonie subsequently bore Deprez, the legal wife giving to each of them the love and care a broken heart can lavish.

For 25 years this unusual triangle continued, the business prospering in the meantime and Deprez waxing rich as Leonie managed the concern at maximum efficiency. While Mme. Deprez cared for the children Leonie hurried off to work each morning, and in the office from 8 to 6 her agile brain and nimble fingers controlled and recorded the finances, the production, the purchases and sales of the Deprez factory.

BUT the now affluent Deprez was tiring of Leonie, and early in the winter of 1926 the young woman who had borne three children and piled up riches for him was not slow to notice the falling off in his affections. Even Mme. Deprez noticed it, and while in her heart she knew that Leonie was suffering the same agony that Leonie had caused her to suffer, she still felt sorry for her. In every dispute the legal wife sided with Leonie.

Unprotected by the law, without a marriage certificate, the mother of Deprez's three children, Leonie had but a precarious hold upon Deprez. But, while Deprez had succeeded in browbeating Mme. Deprez, he found Mlle. Gerard not so easy to master. She was ready to fight back at any time, and managed to hold her own with Deprez. It was then that the triangle became a quadrangle.

Employed in the plant in the spring of 1926 was a blonde young woman of the same age as Leonie when she had first entered it. She attracted the eye of M. Deprez. She was Mlle. Andree Delconnay, 17, petite, vivacious and pretty. It was not long before Deprez invited her to dinner and to the theater, and then he established her in an apartment in the Rue Rochechouart.

AFTER a violent scene in the office Leonie discharged Andree. The employes cheered their manager and hissed their employer, Deprez. But the latter continued to maintain his new favorite in style and to remain away from the house in which his legal wife and former paramour held sway.

It was then that Leonie began to droop and lose spirit. Her own behavior of a quarter of a century ago was being brought home to her. But still, Andree had not built up a business, Andree had not slaved to make Deprez rich. All she was doing was spending the money Leonie had accumulated for the man who now discarded her.

In her despair Leonie purchased a pistol, but was dissuaded from suicide by Mme. Deprez and others, who assured her Deprez would soon tire of his newly found love. Then, on the advice of physicians, Leonie went to the country for a rest. She was recovering her health and composure, until, suddenly returning to the factory, she found that Andree had been installed in her place as manager.

It did not take Leonie long to show Andree the way out and to tell Deprez several things she thought about him. But from day to day life in the plant became more and more unbearable. Finally the crisis came, 10 days before last Christmas.

LEONIE was preparing the annual inventory of the concern on December 15, when Deprez, becoming irritated and impatient, reproached her for being slow.

Leonie smiled and continued at her work. Her indifference stirred Deprez and fanned his fury. Rushing to a desk he picked up a heavy ledger and hurled it at Leonie. He was reaching for another book when Leonie walked deliberately to her cabinet, took out the pistol she had purchased to end her own life, and, turning, emptied the five chambers into Deprez as he was rushing upon her. He fell to the floor, and Leonie, calling up Mme. Deprez, told her:

"It is all over now. I have killed Victor."

But, although mortally wounded, Deprez did not die at once. He was removed to his home, and it was announced by his wife that he had been injured. Even when Deprez's sister came, he did not say he was shot. Six days later he died, and after the funeral Leonie surrendered to the police.

Mme. Deprez on the witness stand declared that she bore no malice toward Leonie, and declared that Deprez when dying urged that his slayer should not be brought to justice. Almost every employe in the plant appeared to testify in behalf of Leonie.

In the home of the late Victor Deprez, 10 days after Leonie had been cleared of the murder charge, the legal widow of Deprez, with his illegal companion and her three children, celebrated the forty-second birthday of the woman who was part of the triangle and made short shrift of the quadrangle in the domestic career of the bicycle manufacturer. The indications are that Leonie is to remain as manager of the business to which she has devoted a quarter of a century.

STEPPING STONES to Europe in the Atlantic

LINDBERGH'S Flight Revives Plan to String a Series of Elaborate Rafts Across the Ocean as Landing and Re-fueling Stations for Inter-Continental Airships.



CAPT. CHARLES A. LINDBERGH'S nonstop flight from New York to Paris without doubt has done more than any other single event in history to spur interest in trans-oceanic flying. It demonstrated clearly and conclusively that planes capable of such an amazing hop can be built and that aviators who can pilot them across can be developed. But with present flying equipment, even with planes like that flown by Lindbergh, it cannot be said that such a hop is practicable for commercial purposes or that the methods employed by the intrepid mail pilot could safely be adopted by other flyers. In spite of his conquest, helpful as it was in its effect on flying morale, the Atlantic remains just as wide as it ever was; its fogs and sleet storms just as formidable and the fuel necessary to keep a plane in the air 35 hours or so remains just as heavy. So the problem of how to carry mail, express and passengers cheaply and at regular intervals—a problem still unsolved—comes to the fore again with added interest.

With Lindbergh's conquest to serve as a guide and inspiration, however, it is entirely reasonable to suppose that within a very few years transatlantic airlines will be an accomplished fact. But in order to accomplish it with present equipment it is obviously necessary to devise means whereby part of a plane's carrying power may be devoted to other burdens than fuel. To meet this need a number of plans already have been suggested. One of these, indeed, has come in for particular attention since the Lindbergh flight.

This is a plan for stringing between New York and some important European point a chain of eight enormous rafts to serve as landing fields and refueling stations. It is proposed by Edward R. Armstrong, chief mechanical engineer of the DuPont Company of Wilmington, Del., who has devoted several months to experimentation with miniature working models in a swimming pool where, by artificial means, conditions are produced to resemble those of a stormy sea. The landing fields, 1200 feet long and 400 feet wide, would literally be floated on the surface of the ocean while great cables would anchor them to the sea bottom in water two and a half to three and a half miles deep. Each field, the inventor calculates, would cost about $1,500,000 to build.

ACCORDING to Armstrong's plan, these landing fields, or seadromes, would permit planes to make the New York-to-Paris flight in a series of hops of about 400 miles each along a selected route. Beneath the great platforms used for runways, machine shops for repairs, hotel accommodations for passengers and refueling facilities for the planes would be maintained so that passengers might make the 3600-mile trip to Paris with as much safety and comfort as would obtain on a transcontinental flight, and so that planes would need to carry fuel for 400 miles instead of 3600. Briefly, the project contemplates establishment of a regular transoceanic airline with a fleet of ships which would cut down the time of passage to Europe from seven days to something like 39 hours. And this with planes flying 115 miles an hour and making every stop. With craft flying 150 miles an hour and making only every other stop, he points out, it would be possible for a man to leave London at the close of one business day and arrive in New York at the beginning of the next. An "overnight" service from London to New York!

Obviously, one of the first requisites of an ocean landing field is a level runway, which would ride steadily above the waves without the pitching and heaving motion of a ship. Any kind of a ship-like floating structure, no matter what its size, would present this difficulty in stormy seas, and crashes would be of frequent occurrence. It is therefore essential that these ocean refueling stations, in addition to being of adequate area for landings and take-offs, be so constructed as to allow the wind and waves free movement and still remain unaffected. Working with his miniature model in the swimming pool, the DuPont engineer claims to have solved this problem and has demonstrated his idea before representatives of the Army and Navy Air Service and the American Bureau of Shipping. Within a few months he expects to demonstrate a full size model in the ocean some 550 miles from New York, where the seas are stormiest. Here is the way, he explains, in which he has eliminated the rolling movement of the waves.

By tests it has been shown that even in the roughest seas, only the surface is disturbed. Fifty feet below the surface the water is virtually motionless. Armstrong, therefore, proposes to build his rafts on steel supports, or legs, 185 feet long. The legs would terminate in damping disc buoys which, under the raft's weight of 18,000 tons, would float about 85 feet beneath the surface. This would place them in still water and the supports would lift the landing platform to a height of 100 feet or so above the surface—high enough to escape by 50 feet the highest waves. Only the steel framework would be exposed to the lashing of the waves, and that wouldn't make any difference because the waves would cut through and go rolling on. The surface of the steel supports would not be great enough to break them as the side of a ship would do. Armstrong demonstrated this feature when he put his model on display for the Air Service experts. Alongside his raft he placed a miniature model of an ocean liner, built on corresponding scale. Then, in the swimming pool, he stirred up waves which rocked the ship as the waves from a passing steamer might rock a canoe. The raft, however, remained as steady as if its legs had been fastened to the bottom.

"Each of the mid-ocean stations," says Armstrong in his description of the project, "will be equipped with complete sending and receiving radio telephone and telegraphic outfits, a complete meteorological bureau, machine shops for repairing and overhauling planes, storage space for food and fuel, hotel accommodations for passengers who, by preference or on account of weather conditions, remain at a station overnight, and sleeping and living quarters for the crew of 125 or 150 men who would operate each station. Equipment will be sufficient to handle 2000 passengers daily. The crews will be under the command of a captain and the management will be a combination of railroad and ship operation.

"The stations," the report continues, "will be assembled and constructed completely in a still-water harbor and towed to their position by tugs or propelled by planes blocked on the decks. They will then be anchored at their designated places along the route."



Artist's conception of a mid-ocean airplane landing station or seadrome containing quarters for the crew, a hotel for passengers, fuel store rooms and other accessories.

E. R. Armstrong, with a model of his seadrome.

E. R. Armstrong.

CENTRAL CROSS SECTION

Blueprint reproduction showing how the seadrome is to be anchored and buoyed.

ALMOST as extraordinary as the plan of construction is the method proposed for anchoring these huge floating air fields. The Armstrong anchoring system resembles in some respects the methods used by the United States Navy in making a survey of the Gulf Stream, in which anchorages were made at great depths, including many in water two and a half miles deep. Without some special device, ships could not be anchored in such water because the weight of a cable long enough to reach the bottom would sink the vessel. In the Armstrong system, however, provision is made for anchoring the seadrome to buoys around it and for anchoring these in turn to the sea bottom with a good deal of slack in the cable so that the strains upon it could not exceed those previously determined upon as within desirable operating limits of movement and unit stress.

Armstrong believes a field 1200 feet long would be ample to permit the landing or takeoff of any type of plane which might be used in the service.

"The Joint Committee on Civil Aviation of the United States Department of Commerce and the American Engineering Council," he writes, "recommended a landing field at least 2000 feet square. The Chief of the Air Mail Service concurs in this recommendation. The navy airplane carriers, the Saratoga and Lexington, which will shortly go into commission, have landing decks about 100 feet wide and 850 feet long. Between these two extremes the size adopted for the ocean route seadrome decks of 400 feet wide by 1200 feet long appears adequate and the equivalent, because of over-ocean flying conditions, of the 2000-foot flying field officially determined as most suitable for over-land air transport service. There are no obstructions to interfere with the approaching airplanes about to land on the decks of the anchored seadromes, which will, because of their construction and method of anchorage, always trail into the wind and by so doing give substantially an area of approach and first contact equal to the facilities provided at the foremost airports.

"The run required for landing and takeoff of the modern transport plane is typified by the new 14-passenger three-motored Handley-Page "Hampstead" Imperial Airways plane, which lands at 45 miles an hour and requires about 600 feet to pull up. In getting off, the run is about 850 feet. Airplane arresters for the reduction of the landing run have been developed by the navy and are being installed on the new carriers. Catapults for decreasing the takeoff run have reached a high state of development, also."

In order that the runway be of uniform width for its entire distance, the inventor plans to build the shop and hotel quarters beneath the platform, or, in other words, on the under side of the raft. It would also be possible to build them on projections at the side of the runway. Built on the sides, the structures might rise to a considerable height and support huge flood lights for illumination of the field. The achorage buoys on all sides of the field would be equipped with beacon towers and at intervals of 50 miles all along the course would appear route-marker buoys, also lighted. Then, at intervals of 200 miles, or half way between the fueling stations, refuge buoys would be placed. These would be rigged out with radio apparatus for use in the event of forced landings between stations.

THE inventor, however, does not anticipate much trouble on this score. He declares the probability of forced landings is very remote if the modern three-engined transport plane is used. According to operating data now available, this type of plane would be eight years old and worn out before a forced landing due to engine trouble would have occurred.

The terminals for the proposed line, says Armstrong, should be either at New York or Atlantic City in this country and at Plymouth, England. Thus would be established a more southerly route than is now traversed by the main steamship lines, and the worst storm areas of the Atlantic would be avoided. From those ports, then, connections could be made with commercial routes covering both continents.

The cost of this huge string of fueling stations, the inventor believes, would be negligible, in view of the commercial possibilities afforded. He figures the eight stations would cost approximately $12,000,000. The cost of intermediate refuge and route marker buoys, anchorage equipment and rescue boats is placed at $3,840,000 and the construction cost at $4,237,600, making the total cost of the system $20,077,600. To this he adds $8,000,000 a year for operation cost. But against this outlay of capital Armstrong conceives of an income from passenger toll charges, at a rate of 1 cent per passenger mile, sufficient to justify the expense.

tlantic



f his seadrome.

nd the equivalent, because of an flying conditions, of the ot flying field officially deter- as most suitable for over-land nsport service. There are no tions to interfere with the ap- ng airplanes about to land on ks of the anchored seadromes, rill, because of their construc- d method of anchorage, always to the wind and by so doing bstantially an area of approach t contact equal to the facilities d at the foremost airports.

run required for landing and of the modern transport plane fied by the new 14-passenger three - motored Handley - Page "Hampstead" Imperial Airways plane, which lands at 45 miles an hour and requires about 600 feet to pull up. In getting off, the run is about 850 feet. Airplane arresters for the reduction of the landing run have been developed by the navy and are being installed on the new carriers. Catapults for decreasing the takeoff run have reached a high state of development, also."

In order that the runway be of uniform width for its entire distance, the inventor plans to build the shop and hotel quarters beneath the platform, or, in other words, on the under side of the raft. It would also be possible to build them on projections at the side of the runway. Built on the sides, the structures might a considerable height and support huge flood lights for illumination of the field. The achorage on all sides of the field would ripped with beacon towers and rvals of 50 miles all along the would appear route-marker also lighted. Then, at inter- 200 miles, or half way between uueling stations, refuge buoys be placed. These would be out with radio apparatus for use event of forced landings be- stations.

HE inventor, however, does not anticipate much trouble on this score. He declares the probabil- forced landings is very remote if odern three-engined transport is used. According to operating ow available, this type of plane be eight years old and worn fore a forced landing due to en- rouble would have occurred.

terminals for the proposed line, Armstrong, should be either at York or Atlantic City in this ry and at Plymouth, England, would be established a more rly route than is now traversed e main steamship lines, and the storm areas of the Atlantic be avoided. From those ports, connections could be made with ercial routes covering both conti-

cost of this huge string of fuel- tations, the inventor believes, be negligible, in view of the ercial possibilities afforded. He s the eight stations would cost ximately $12,000,000. The cost termediate refuge and route r buoys, anchorage equipment escue boats is placed at $3,840,- hd the construction cost at $4,- 00, making the total cost of the n $20,077,600. To this he adds 0,000 a year for operation cost. against this outlay of capital, rong conceives of an income passenger toll charges, at a rate cent per passenger mile, sufficient stify the expense.

Fought Shark With Bare Hands



(Concluded from page 1.)

Allum had been wading a moment before. They guessed the worst and ran, horrified, to the water's edge, uncertain about what course of action to pursue.

Gibbs, however, made a quicker decision. He had remained in the launch, and from this vantage point could see more clearly what had happened. Allum, screaming with pain, was being drawn under by the shark. The water about him already was stained with blood. Gibbs, who was a slender youth, but a strong swimmer, dived into the sea and struck out for the spot. He reached the boy and grasped his hand just as the victim's head disappeared beneath the water.

"Hold to my hand," he shouted as he dragged the boy up above the surface. Allum, in agony, clung to his comrade, while Gibbs struck at the shark with his free fist and kicked at it with his feet. By hammering it in this fashion, he daunted the monster and caused it to release its victim.

Allum, moaning in agony, was in a terrible condition. Half of one leg had been bitten and cut away, and he was half-dead already from shock. Gibbs kept talking to him. "Hold on," he urged. "You're all right now. I won't let it get you again."

BUT before they had covered half the distance to the shore the shark had gathered courage and rushed at them a second time. Gibbs describes the encounter as follows:

"I was treading water and holding on to Mervyn. The shark came at us from underneath. I felt my feet scrape its back. It then struck at Mervyn again and seized him by the injured leg. It was about to drag him away from me after all. I kept punching and kicking at it, and though that didn't do it any particular harm—for it could have dragged us both away had it paid no attention — the punching was a form of resistance new to it, and it was wary. Finally it let go again. That was all."

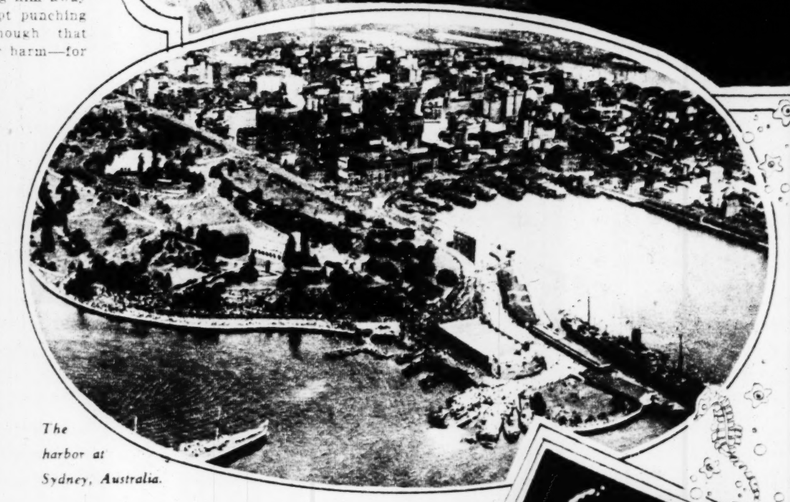
The shark swam off, frightened by the unusual assault Gibbs had made upon it. In the struggle he actually got astride the man-eater. Holding on by its dorsal fin, he kicked it in the ribs on both sides as a rider might kick a rebellious mule. By this time, however, one of the party had arrived in a skiff and dragged the two boys out of the water. Allum was unconscious and Gibbs' hand was bleeding from a cut received when he struck one of the shark's fins. People on shore had called an ambulance and Allum was hurried away to a hospital, but Gibbs' game fight had been in vain. Allum died before they reached the hospital.

The strange affray was one of the first ever heard of in which a man put a shark to rout with his bare hands, and it has gone into the records as a most exceptional exhibition of bravery. It was so extraordinary that many were not satisfied with the award of the highest civilian decoration and urged that military custom be stretched sufficiently to allow award of the Victoria Cross. Agitation in favor of this was heard for several weeks, but that award could not be made because the Victoria Cross, the decoration for supreme courage on the battlefield, is never given to civilians. The Albert Medal, for civilians most nearly corresponds to the cross for soldiers. The wearers of either are few and far between.

GIBBS is a modest fellow, who hesitates to speak of his adventure. After rescuers had dragged him out of the water, they then had to drag from his lips the story of just what happened. The onlookers were unable to see exactly what had taken place because of the terrific splashing and churning of water which accompanied the encounter. It was only at the Coroner's inquest into Allum's death that he told a complete story. He does not consider he did anything extraordinary.



Head of a shark showing the teeth formation.



The harbor at Sydney, Australia.

"It's no more than any chap ought to do for his mate," he said. "I was standing in the launch, about 20 yards from Mervyn, and was not looking in his direction when the shark first caught him. But I heard his cry and heard the cries of the girls on shore. As they screamed I looked up and saw the shark jump right out of the water. It showed almost the whole of its body. It was practically on top of Mervyn then. I dived in from the bow of the boat. When I got to him the shark was still alongside and there was blood on the water. It had almost severed one of his legs in the first grab, we found later.

"I called to him and reached for him. He was still conscious and held out his hand. I missed it at the first grab, but managed to grasp it on the second attempt. Just as I did so, the shark came at him again and pulled him under. I held on to him, but managed to keep my own head above water. In that tussle we went round and round and at one moment I felt myself standing on the thing's back. I gave it a kick then and seized its fin, but couldn't hold on and hold Mervyn at the same time. He was virtually helpless and becoming unconscious from shock and loss of blood. He was almost too weak to moan any longer. The kick must have frightened the shark, for it let go and darted away for a short distance. Then, as we were making for the shore, it came at us again and got Mervyn by the leg a third time. This time I managed to get astride it and held on for a moment by its fin and kicked it in the ribs with both heels. That put it to flight for good. It swam away and we didn't see it any more. We had help then, anyway. One of the men had arrived in the boat and was pulling us out."



View of a shark being hooked under water in Sydney harbor.

Gibbs' display of gallantry was praised by the Coroner as comparable to that of any great military hero. "In my opinion," he said, "Stanley Gibbs merits the Victoria Cross for his bravery and sacrifice, if such a distinction can be offered him. His heroic action will be brought under the notice of the Royal Humane Society."

Of course, it was impossible to bestow the Victoria Cross upon a civilian, but there was no trouble in obtaining the Albert Medal, the highest award it was possible for Gibbs to win. Two other holders of the medal sponsored him. Meetings of congratulation were held all over the city and a large sum of money was subscribed by the public for presentation to the youth as a testimonial of appreciation. Presentation of the medal was made by the Duke of York at a public reception held in the town hall, on the occasion of the arrival in Sydney of the King's second son.



Stanley Gibbs, hero of the desperate fight.

Many of the eye witnesses on the shore saw the shark leap out of the water. They said, as did Gibbs, that it was at least 12 feet long. One of those who saw it was Allum's younger sister. A witness at the inquest testified he had difficulty in preventing her from rushing into the water to her brother's assistance.

The shark's persistence evidently was due to hunger. Apparently it had wandered into the shallow water in search for food and, having once tasted blood, was loath to leave its prey. Only when pressed by hunger do sharks venture so near the shore. When food is scarce, however, they become so daring that some varieties, such as the "whaler" shark, will enter shoals scarcely deep enough to float their bodies. For this reason, there is seldom the flash of a fin looping above the water to warn the swimmer of their approach. An incautious bather walking in shallow water is likely to step directly upon a lurking shark, which would not even need to turn over in order to bring its teeth into play.

THESE terrible fangs, sometimes triangular in form, with saw-shaped edges, can chop through a heavy bone as if it were soft as cheese. Some varieties of sharks have teeth which are not so good at the chopping stroke, but which are far more dangerous. They are shaped so that they interlock; so that once they have become fastened upon their prey they cannot be released. These monsters almost invariably drag away whatever they have bitten.

In the last few years there have been other cases of shark fatalities on Australian beaches, and some of them have been attended by examples of similar heroism. Milton Coghlan and Jack Gannon were killed by sharks, only a few months apart, on Coogee Beach, and in each case a courageous struggle was put up by life savers and swimmers in the vicinity. Other deaths have been those of Ernest Conroy, killed at Kiama in 1924; Charles Brown in the Parramatta River in the same year, and Jack Canning at Newcastle in 1925. Other persons have suffered terrible maulings, but have survived with the loss of limbs. Of all these, however, the exploit of Stanley Gibbs, the slender boy who put a 12-foot man-eater to flight with his bare fists, remains the most spectacular feat these shark-ridden waters have yet witnessed.

The killing of Coghlan occurred under circumstances similar to those in the recent case. He was attacked in shallow water and both arms were almost severed by the first snap of the monster's jaws. A returned soldier, Jack Chalmers, swam to the rescue and dragged Coghlan from the shark's fangs, and other swimmers rescued both. Coghlan died on the beach before medical attention could be obtained. Hundreds of persons witnessed the struggle from the shore, but were unable to lend aid.

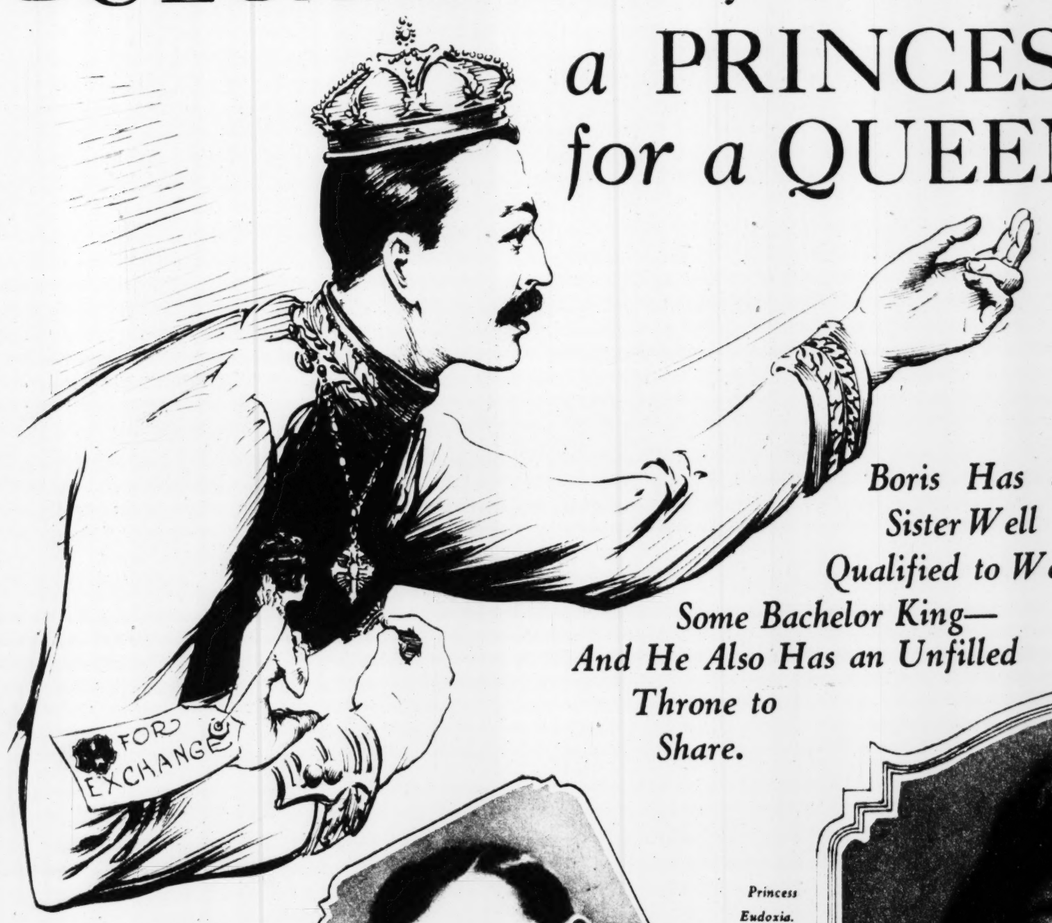
Shortly after this tragedy the authorities of Sydney passed a "safety" ordinance prohibiting swimmers from venturing far from the shore. Bathers were warned they would be not only subject to attack from sharks but also to fines for their indiscretion. Watchers were posted at regular intervals along the beach to look out for sharks and electric alarms were installed to warn the bathers of their presence.

THE warm Pacific waters of the Australian coast have always been notorious as the abode of the huge man-eater. Celebrated shark hunters have declared it is far more dangerous to bathe or be upset in the Paramatta River or in Lane Cove than in the clear waters of the South Pacific Islands. The majority of deaths caused by sharks in the Sydney waters occur in the upper reaches of the harbor, where the water is muddy, especially when the tide is on the ebb. In these cloudy waters the predatory terrors are able to approach almost unobserved and seize the unsuspecting bather with great facility.

Several varieties of sharks inhabit these waters. Those that the Sydney fishermen know best and fear most are the tiger shark, the blue pointer, the so-called white shark and the gray nurse. The tiger and the blue pointer are the most ferocious. Because of the position of the mouth on the under side of the head, these monsters attack their prey by leaping out of the water and coming down upon it or by turning belly up and approaching it from underneath. The snap of the jaws of a large shark is of amazing force. They have been known frequently to cut off a man's leg or arm as cleanly as if the member had been severed by a guillotine.

Shark fighting is a hazardous business, even when the hunter goes with the best of armament. Often they are harpooned or shot. A favorite method with some shark hunters is to catch them with hook and line and draw them close enough to the boat for a blow with a heavy knife or cleaver. This blow is directed to the spine, near the tail, to sever the backbone and thus render the powerful tail harmless. In the South Seas natives often attack sharks with knives. Instances, however, of a man routing one of the big fish with his bare hands are almost unheard of. Gibbs' feat, therefore, has gone down as the most daring in the records of such combats.

BULGARIA Ready to Trade *a* PRINCESS *for a* QUEEN





Boris Has a Sister Well Qualified to Wed Some Bachelor King— And He Also Has an Unfilled Throne to Share.

By a Special Correspondent of the Post-Dispatch Sunday Magazine



SOFIA, Bulgaria.

IF SOME country needs a good Queen and can furnish one in exchange, Bulgaria is the place to go for a trade. Bulgaria needs a Queen. This turbulent land of the Balkans has been without one ever since King Ferdinand abdicated in 1918 and turned the throne over to its present unmarried monarch, King Boris. Bulgaria has, however, the best of material for somebody else who needs a Queen. Where could be found a Princess with better qualifications of birth, pedigree and regal training than Eudoxia? In her own land, of course, she has no opportunity to be a devoted Queen, but she has been a devoted sister. Foregoing all opportunities to leave rough, uncultured Bulgaria, she has steadfastly chosen to remain at her brother's side until he should find someone to take her place.

Probably there are in the world today no two persons of such high lineage as Boris and Eudoxia, whom fate has immured in this remote plebeian land to lead a life of loneliness. On one side they are scions of Europe's most ancient reigning house, the Hapsburgs; on the other they are direct descendants of a score of Bourbon Kings of France. Concentrated regal culture and regal instincts of many generations are here—the bluest of patrician blood in a kingdom of mud huts and malodorous peasantry. Both perhaps are fitted by nature for a better heritage than that which has been theirs, for their homeland doesn't shine out very brilliantly among the remaining monarchies of Europe. It is even less luminous than it used to be. When former King Ferdinand chose to play his cards on the side of the Central Powers he brought down upon his land a dark cloud of trouble, from which it has never quite emerged. When his mistake became apparent he got out and left the mess on the hands of Boris. That is the chief reason why King Boris has never married. He has been in such constant danger of assassination that no woman wanted to take a chance, even for the glory of sitting temporarily on a throne. And his failure to find a wife has had much to do with Princess Eudoxia's voluntary maidenhood. Princely suitors she has dismissed one after another for this reason or that, but principally in order that she might stay where she felt she was most needed.

SO FAR, she has carried on with whatever love secrets she had buried too deep for public view. She hardly ranks as a beauty, for she has inherited the Bourbon nose and something of the Hapsburg lip, but it is said one soon forgets these defects when in her company. Keen intelligence unites in her eyes with the light of warm human sympathy and her Gallic wit enlivens all her entourage. At 28 she is known as a masterful woman, but with treasures of womanliness. Not least among the virtues widely praised has been the motherly care with which she has watched over Boris during the years he has been forced to dodge assassins' bullets. This, and the fortitude with which she endures so dull a town as Sofia.



Princess Eudoxia.

King Boris.



It is perhaps difficult for an outsider to realize the intellectual loneliness of the Bulgarian capital. Like most capitals on the borderland of east and west, it is all show—built like a stage set, to impress somebody with its front view. It has a nucleus of a splendid capital, with imposing buildings, beautiful gardens and boulevards which London or even Paris might envy. But that beauty is only skin deep. Around it all lies a squalid zone of mud huts where pigs wallow and rows of men sleep cheek by jowl, and where one sinks to the knees in the mud of the roadways.

Bulgars themselves, absorbed as they are inveterately in a network of political intrigues, always murdering somebody or being murdered, have little time for the amenities of culture. There are a few dry-as-dust academic professors, a few officers and court officials whose veneer, acquired in Paris or Berlin, creates whatever atmosphere of learning the country affords. And there are a few members of the diplomatic world who allow human feelings to percolate through the official hide. These few constitute the society to which Boris and his sister are confined.

THE palace in which they live in Sofia is silent and unfrequented by visitors. Here they spend their lives here and in the restful country splendors of Euxinograd, trying now and then to alleviate the hardship of their subjects and throw oil on troubled political waters. Reports of the King's efforts to find a wife who would share his uncertain life have been numerous. It is admitted in official quarters that since he accepted the throne in 1918 he has proposed to six different Princesses and has been refused by all of them. The royal families of Europe all consider Boris a charming young man, but they regard his position as too difficult and too dangerous to permit a happy marriage.

Eudoxia meantime, has turned down almost as many offers of marriage as her brother has made. One of her most ardent wooers was Friedrich Leopold of Hohenzollern, who conducted his courtship by writing for a long time before he had ever seen her. He was so persistent and his letters so well put that at last he was invited to Sofia. But he turned out to be a complete "flop." He was fat and awkward and had an amorous trick of turning up his eyes, which made his love making seem ridiculous. The Princess received him politely and refrained from smiling at his overtures, but sent him away as tactfully as possible. He didn't come back to Sofia any more and there was also a falling off in the volume of Eudoxia's mail.

ANOTHER determined one was a Prince of Thurn and Taxis. He was immensely wealthy, having inherited millions from a string of ancestors who had been successive Postmasters-General of the Holy Roman Empire. He, too, was clamorously amorous and extremely theatrical in his love making, and he seemed to think it more romantic to make love in French, a language which he knew imperfectly. With his thick German accent, the effect was sometimes as ridiculous as Friedrich's rolling eyes. Once, in the midst of a court reception in the drawing room of the palace, he was seized with one of these sentimental urges and, to the amazement of everybody present exclaimed dramatically: "Ah, Eudoxia, comme je vous aime," with a Teutonic gurgle that sent the entire party into a fit of giggling. Eudoxia was deeply embarrassed, and the Prince got his dismissal promptly.

There were still other suitors, Bulgarians among them. One of these in particular was attentive, and it was said his wooing struck a responsive chord. But for political reasons a marriage to a Bulgarian commoner was impossible, so this wooer went the way of the rest. Princess Eudoxia remained in her brother's palace, and he had need of her. With all the bloodshed of periodic Bulgarian revolts and attempts upon his life, there was little wonder that the young King, while only 32 years old, was stooped like an old man and bore the tinge of sadness in his eyes. He was then, and still is, so far as anybody knows, the most miserable of Kings. He declares he would abdicate at once and live his life his own way but for a promise made to his father, a promise that he would keep the throne.

Desperately he has been trying to keep that promise, and it has required more than an ordinary man's share of courage. In more ways than one he has exhibited heroic qualities. During the war he was so active on the firing line as to provoke the following declaration from General Jekoff, the Bulgarian Commander in Chief:

"THAT young man," said the General, "gives me more anxiety than the whole of the enemy's general headquarters. There is no holding him back. He always wants to be some place where he is not, because he thinks the fighting may be a little hotter there."

An attempt to assassinate the young King three years ago led to another demonstration of his coolness and courage. He was traveling in an open car with an aide and a young botanist, to whom he was greatly attached, when the car struck some unseen obstacle and was overturned in a ditch. At the same time a murderous fire was poured in from a ring of assassins in ambush.

The chauffeur, the botanist and the aide were killed on the spot. The King, thrown out of the car, picked himself up, ran the gauntlet of the attackers back to a postal motor car coming up the road, jumped on, pushed the chauffeur aside, seized the wheel, turned the car around and, still under hot rifle fire, drove coolly back to Sofia. His clothes were torn, his hands covered with blood, and one side of his upper lip had been shaved clean by a bullet. To a horrified Marshal who hastened up to him he remarked, grinning: "Give me a looking glass, will you? I have an idea I have lost half my mustache."

THIS terrorist attempt to kill him was an answer of the extremists to the policy of barbarous persecution which Boris' Ministers had applied to their political opponents.

For several years after the war a rough, bullet-headed man named Stambuliski ruled Bulgaria with a rod of steel. He was the power behind and all around the throne. Shortly before his death, in 1923, he made this pronouncement concerning his policy.

"I am a peasant and the son of a peasant. The Bulgars are a race of peasants. We have in us that crude, fertile strength that reeks of newplowed soil. I am determined to clear my country of the plague of parasites, militarists and sycophants that feed on the people like locusts."

It was that plague that carried him off. He was arrested by a reactionary gang, was buried up to the neck in earth and his head was kicked savagely by officers until he became unconscious. Then he was dispatched.

Stambuliski's colleagues in the Cabinet, his personal and political friends, his relatives and followers were hunted like rabbits and slain wherever they were found. Some of those who escaped swore vengeance and tried to carry it out, but their first attempt was aimed at the wrong man.

BORIS was no friend of Stambuliski's murderers. He was no friend of Stambuliski, either; but he admired the force and statesmanship of the man, and when he heard of his murder he was horrified. "For weeks afterward, my brother never smiled; it was months before he laughed, and to this day he laughs but seldom," the Princess Eudoxia testified a year or two later.

More horrors followed. There was the blowing up of the Sofia Cathedral that crushed half of official Bulgaria under its smoking walls; there were reprisals of unheard of ferocity, murders, wholesale hangings, a veritable carnival of blood. And through it all, Boris and Eudoxia stayed on in the lonely palace. It was little wonder that women didn't think so well of Sofia as a prospective home. The rattle of musketry about the place was hardly tempting.

There were times when he considered abdicating in spite of the promise to old Ferdinand. "I am desperately unhappy," he is quoted as declaring to his friends. "I dream of a cottage and a flower garden, where I may live my life as I please, but what girl wants to marry a King who may be assassinated at any moment? I would much prefer to abdicate, but I cannot break my word."

Some years ago a young Bulgarian officer, a close companion of the King's, married an American girl. She was lovely, rich and charming.

Boris was tremendously struck with his friend's romance, and seriously contemplated going to America to seek out another such prize for himself. There was nothing surprising in this, for a more democratic pair than Boris and Eudoxia never lived on or near a throne. Both lived in the simplest, most frugal way. They lived in a palace because that is their fate, but they sleep on camp beds because that is their taste.

The Bulgarian people, and Stambuliski in particular, when he was alive, looked with favor upon the idea of an American Queen, for there are no morganatic restrictions on the Bulgarian ruler. He is free to marry a housemaid if he chooses.

BUT they liked the American plan especially because they calculated the presence of an American Queen in the palace would promote the economic development and prosperity of the country with the help of American capital and American methods. It was taken for granted, too, that an American bride for Boris would bring with her a well-filled purse. There had been times when official Bulgaria was hard pressed to meet its household bills. In 1922 the King himself got so hard up that he had to sell his two pet elephants because he couldn't afford to feed them. He was also forced to sell some of his automobiles and all the wines and liquors which had belonged to his father. In those times of stress he talked more seriously than ever about abdicating and going to America to get a job "driving a locomotive or teaching mechanics in some university." He was qualified for either.

Eventually, however, the fit of American enthusiasm died away, and Boris took the only trip of his life, but it was not to America. He went to Venice with his sister. It was a real holiday of sunshine and beauty and joy, away from the cares of an anarchical state, and he is declared to have enjoyed it as a King never enjoyed a vacation before.

But there were no Princesses in Venice and no charming American candidate for a post as Balkan Queen. So Boris went back still a bachelor to the unpleasant job that is his in his blood-soaked Bulgaria.

Free



By a Special Correspon Post-Dispatch Sunday

RANGOO

HE B tion w last D the r dange of fre mainin the N Naga per B

on the last lap of its st According to advices reac ma Government authorit military party headed by O. Barnard, Deputy Con the Burma Frontier I camp at Myitkyina a few plunged into the district wilderness known as the Sleeping beside their loa night and facing the da hilation at every turn, t tors will press on toward Hukawng Valley—"the Death"—to wind up by t of June or July, if possib gram of setting free 500 year.

Already the party is w to the achievement of t and already it has encou ity of the sort to be ex wilder region it is now traverse. Several week pressing up the west for waddy River in the Naga vance guard was attacke force of Naga warriors Captain E. M. West, a of Queen Alexandra's Rifles, and three men Three others were wound interpreter was captured trace of him has been di the fight. Reinforcement to the aid of the missio was made near Myitkyina ization and accumulation Then, after loading the gathering up all the extra they could cram into th marchers set off into the the next few weeks they in an unexplored region twice has been entered— —in 1902 and 1926. T entirely with savage head worship snakes and pra sacrifice. All means of co with the outside world h behind. The jungle swallowed them and civi wait for their return to success or failure.

THIS expedition wa taken, however, wh erable preliminary members are not plunging age country without experi ing with the snake-wor hunters. Many of them w of a mission which opera both among the Nagas a ins, but did not penetrat the wilderness as this p march. It accomplished sults. No fewer than 340 released from bondage a a basis of equality with masters. And this was bloodshed or armed clas natives. The Governor o Harcourt Butler, who has



nd. Some of those who wore vengeance and tried to out, but their first attempt d at the wrong man.

S was no friend of Stamski's murderers. He was no nd of Stambuliski, either; but ed the force and statesmanhe man, and when he heard rder he was horrified. "For erward, my brother never it was months before he and to this day he laughs but the Princess Eudoxia testiar or two later.

horrors followed. There was ing up of the Sofia Cathedral shed half of official Bulgaria smoking walls; there were of unheard of ferocity, murolesale hangings, a veritable of blood. And through it all, d Eudoxia stayed on in the alace. It was little wonder hen didn't think so well of a prospective home. The ratnusketry about the place was empting.

were times when he considicating in spite of the promd Ferdinand. "I am desperateppy," he is quoted as declaring iends. "I dream of a cottage ower garden, where I may live s I please, but what girl wants a King who may be assassiany moment? I would much abdicate, but I cannot break ."

years ago a young Bulgarian a close companion of the married an American girl. She ely, rich and charming.

was tremendously struck with d's romance, and seriously ated going to America to seek ther such prize for himself. as nothing surprising in this, re democratic pair than Boris doxia never lived on or near a Both lived in the simplest, ugal way. They lived in a ecause that is their fate, but p on camp beds because that aste.

ulgarian people, and Stambulparticular, when he was alive, ith favor upon the idea of an n Queen, for there are no morrestrictions on the Bulgarian He is free to marry a houseshe chooses.

they liked the American plan pecially because they calculated presence of an American n the palace would promote nomic development and prosf the country with the help rican capital and American It was taken for grantthat an American bride for ould bring with her a welliurse. There had been times official Bulgaria was hard to meet its household bills. the King himself got so hard he had to sell his two pet elebecause he couldn't afford to m. He was also forced to sell his automobiles and all the nd liquors which had belonged ther. In those times of stress ed more seriously than ever bdicating and going to Amerget a job "driving a locomotive hing mechanics in some uni" He was qualified for either. tually, however, the fit of n enthusiasm died away, and ook the only trip of his life, was not to America. He went e with his sister. It was a real of sunshine and beauty and ay from the cares of an anstate, and he is declared to njoyed it as a King never envacation before.

there were no Princesses in and no charming American can- for a post as Balkan Queen. So ent back still a bachelor to the ant job that is his in his blood- Bulgaria.

Freeing Human Chattels of Burma



British Expedition Which Left Rangoon Last December Presses On Into the "Valley of Death" And Expects to Complete Work in July.



Captain E. M. West, killed in attack on one of the British liberating missions.

By a Special Correspondent of the Post-Dispatch Sunday Magazine

RANGOON, Burma.

THE British expedition which set out last December upon the romantic but dangerous mission of freeing the remaining slaves of the Kachin and Naga tribes of Upper Burma is now on the last lap of its strenuous tour. According to advices reaching the Burma Government authorities here, the military party headed by Captain J. F. O. Barnard, Deputy Commissioner of the Burma Frontier Police, broke camp at Myitkyina a few days ago and plunged into the district of mountain wilderness known as the "Triangle." Sleeping beside their loaded rifles at night and facing the danger of annihilation at every turn, the emancipators will press on toward the dreaded Hukawng Valley—"the Valley of Death"—to wind up by the latter part of June or July, if possible, their program of setting free 5000 slaves this year.

Already the party is well on its way to the achievement of this objective and already it has encountered hostility of the sort to be expected in the wilder region it is now attempting to traverse. Several weeks ago, while pressing up the west fork of the Irrawaddy River in the Naga Hills, an advance guard was attacked by a large force of Naga warriors in ambush. Captain E. M. West, a gallant officer of Queen Alexandra's Own Gurkha Rifles, and three men were killed. Three others were wounded and a civil interpreter was captured or killed. No trace of him has been discovered since the fight. Reinforcements were rushed to the aid of the mission and a halt was made near Myitkyina for reorganization and accumulation of supplies. Then, after loading their rifles and gathering up all the extra ammunition they could cram into their belts, the marchers set off into the jungles. In the next few weeks they will operate in an unexplored region which only twice has been entered by Europeans —in 1902 and 1926. They will deal entirely with savage head hunters who worship snakes and practice human sacrifice. All means of communication with the outside world have been left behind. The jungle literally has swallowed them and civilization must wait for their return to learn of their success or failure.

THIS expedition was not undertaken, however, without considerable preliminary work and its members are not plunging into a savage country without experience in dealing with the snake-worshiping headhunters. Many of them were members of a mission which operated last year both among the Nagas and the Kachins, but did not penetrate so far into the wilderness as this party hopes to march. It accomplished notable results. No fewer than 3400 slaves were released from bondage and placed on a basis of equality with their former masters. And this was done without bloodshed or armed clashes with the natives. The Governor of Burma, Sir Harcourt Butler, who has been pushing the emancipation movement for several years, rounded up more than 100 Kachin chiefs and addressed them through an interpreter. He told them that it was the unalterable decision of the British Government that henceforward there must be no sale of slaves or gift of slaves as part of marriage dowries or in settlement of feuds. He also promised them liberal compensation for all slaves set free. The liberators then went among the tribesmen armed with purses rather than rifles and made good the promise. For 200 rupees (15 pounds) apiece, they bought slaves as fast as they could pay the owners off, and everybody seemed to be satisfied. Their work was so effective that only the more remote sections of Upper Burma were left with the institution of slavery still in existence.



Giving a woman slave a certificate of emancipation.

It was to reach these remote sections that the present expedition was fitted out. Like the first, this party is using gold as far as possible instead of bullets, but the nature of the country and the savagery of the natives make the use of arms imperative to some extent. Arms, however, are used entirely for self-defense and not for coercion. The rule of paying for the slaves still holds.

This year's mission necessarily encounters difficulties with which the first expedition did not have to cope. The natives are wilder and their habitat more inaccessible. They resent the intrusion of white men and resent attempts to take from them, even for pay, their captives. They have practiced slavery for generations, as they have practiced human sacrifice, and they are loath to part with either custom.

The area in which the Kachins live is a hilly tract of unadministered territory that lies at the headwaters of the Irrawaddy River, a few miles beyond the frontier town of Myitkyina. This town is the northern terminus of the Burma Railway and marks the northern limit of civilization. About 20 miles above the town the Irrawaddy separates into two branches called the Mali and the N'mai Hka, and the country between these streams is popularly known as the "Triangle." It is one of those dark areas of Burma which are still too wild and remote to have received administration even by the Frontier Police. So long as they kept to themselves, its inhabitants have been allowed to retain their old tribal customs, and among these, of course, is slavery.



A Kachin tomb.

BOTH the rivers that bound the triangle are turbulent. They flow down steep, narrow valleys between walls of rock or through miles of jungle. At certain seasons boats and rafts are able to navigate the rapids, but in the rainy period they tear along with a fury which no craft could withstand. Especially is this true of N'mai. At length they unite in the Irrawaddy, which flows on a thousand miles to the Bay of Bengal and is navigable for much of the distance.

In the mountains between the N'mai Hka and the Mali, the Kachins hide away in dense green forests, remaining what their ancestors have been for centuries before them. In a rude sort of way they till the fields in the more open spaces, but they live close to the bosom of nature.

Kachin free women, distinguished by their amber ear ornaments.

NOBODY knows just where the Kachins came from. Two hundred years ago there were no Kachins in Burma. They seem to be one of the latest waves of the age-long migration which has peopled this country with races of Mongolian origin. Apparently, they entered Burma from the mountains to the north. Always their drift has been southward for the mountain ranges and the river valleys lead the wanderer in that direction. After camping for a few generations in one locality, cultivating temporarily and burning forests with all the carelessness of strangers, they move south with their increasing numbers in search of new fields. In the last two generations they have spread out in a southeasterly direction into the Shan states, so that now in these states there is a larger Kachin population than there is in the districts originally regarded as strictly Kachin. Those who have come in contact with influences of civilization have rapidly taken up its manners, so that they form one of the most desirable elements of Burma's population.

In their wild state, however, they are superstitious, bloodthirsty and grasping. They have overrun other tribes and have driven them out of their mountain retreats or shackled them in slavery. It was to relieve these captives and wipe out the last remaining vestiges of slavery in Burma that Sir Harcourt Butler inaugurated his emancipation program, which has, thus far, met with such conspicuous success.

Some of the adventures of the expedition have been described in dispatches reaching Government authorities here. There was the crossing of the Tanai Gorge, for instance. This feat, difficult under the most favorable conditions, was made more dangerous by heavy rains which had converted the stream below into a raging torrent. A temporary bridge had to be built and this necessitated working waist-deep in water for several hours. This uninhabited region is known in Kachin mythology as the home of the spirits and is feared even by the natives, accustomed to the dangers of the jungle. The passage of the gorge took three days and the march beyond followed the bed of an icy stream. It was icy because of its altitude of 7000 feet. Camp was made in a jungle clearing after 11 hours' marching, in which only five miles were covered.

The next day, the weather was better and the final 16-mile stage of



An old slave of Northern Burma.



A Kachin high priest.

the journey to Dalu was completed in 13 hours. On this stage it was necessary to dig steps and to bridge swamps with brushwood. Every one of the 250 mules of the pack train slipped and wallowed in the mud and water at one time or another during the march, so that bedding and rations were soaked and men and animals exhausted.

The Kachin village of Shinbwiyang was reached on February 21. A new mule track was constructed and it was found possible to take the pack train through a difficult pass 5000 feet above sea level to Hkalak Ga. This mule track, which was constructed by arrangements with Naga tribesmen was said to have been a notable engineering feat in view of the primitive tools used and the precipitous character of the country.

A garrison was established at Hkalak Ga and the expedition proceeded westward with coolie transport. The main divide was crossed on March 1 and camp was made in a jungle at an altitude of 7000 feet. The weather was bitterly cold and a biting wind made sleep impossible, the dispatches stated. The divide was crossed at dawn at an elevation of 7800 feet, through a labyrinth of grotesquely gnarled and twisted mountain oaks, which were moss festooned and covered with a profuse growth of creepers and lichens.

At the village of Tulim, in unexplored territory, the Nagas were found to be nearer outside contacts than elsewhere. The dress of the men, which was a strange assortment of garments, showed clearly the influence of India. The natives, in conical hat, dyed cape adorned with boar tusks and wearing plumes of human hair, were described as presenting a most incongruous appearance. The dress of the women consisted of a short greenish kilt, with waist rings of red cane and an apron adorned with a small red tassel slung round the neck by a string and extending below the kilt to the knees.

IN TAUNGOYA the expedition found that agriculture was extensively practiced and that jungle-clad ridges gave way to grassy slopes. Little virgin jungle was found except above the 6000-foot level, the limits of the cultivation being marked by chasms and sheer mountain walls. The Naga farmers were industrious.

From Tulim the expedition moved southward to Saukrag, a strongly defended village on the fringes of a raided area of primitive inhabitants, then wheeling northeast toward the Sangpan Bum range, the expedition set out for Sumri and Lakai. Here, extensive herds of mithun—half bison, half bull —which take the place of buffalo, were seen grazing in flocks herded by the natives. Recrossing the Sangpan Bum on March 10, at 7500 feet, the party pushed on for 15 miles at a height of 12,000 feet and camped for the night in a deep chasm filled with tropical vegetation. The next day, Lukai was reached in torrential rain and the expedition returned to Hkalak Ga by its former route, joining the main body and the mule transport on March 31. The dispatches said all members of the party, except one who contracted double pneumonia, remained in good health in spite of the continual changes of altitude and temperature.

It was not until the party had reached Ngalang Ga, five days' march beyond Shinburijng, that it was possible to assemble the Naga chiefs. There the plan for purchasing the slaves was explained and an agreement was entered whereby the Nagas would abandon their old custom of offering human sacrifices to their tribal gods. Another final meeting was held at Shinburijng before the expedition departed for the Hukawng Valley. In both meetings the attitude of the native chieftains was said to be exceedingly respectful and their willingness to co-operate, even at the expense of their religious rites, gratifying beyond the hopes of the mission. This friendliness on the part of the Nagas also was conspicuous in the Sangpan Bum region. The natives encountered were shy and reserved, but many chiefs crossed the mountain range to meet the travelers and invited the officers to their primitive homes. The arrival of each chief was heralded by the beating of gongs.

ONE of the chiefs came to lay the case of a blood feud before the civil officers. The feud had arisen as the result of a recent double murder. Through the intervention of the officers, the case was settled and the decision to abandon hostilities sealed with much drinking from the loving cup. The two families and their connections were then able to sleep peacefully, without fear of reprisals. Ngalang Ga is an important native village of 20 houses, on the trade route to Hukawng Valley. Its chief, La Rin, is very influential in his native hills, and his agreement to abandon human sacrifice and to use his influence against its continuance by others was regarded as a most hopeful indication. High hopes for the lasting success of the campaign also were raised when this year's expedition went back through the country visited by the emancipators of last year. Along the Upper Chindwin River many former slaves were visited and were found to be living in their own homes. They were happy and contented and as prosperous as their former masters. The chiefs had kept their word.

The Kachin tribesmen in the Hukawng Valley are less friendly than the Nagas, but are a more virile race and, when tamed, exhibit more ability to master the manners and methods of the white man. In the Shan states, where they have mingled with other peoples and have come in contact with Government influences they have progressed rapidly. By nature, the Kachins possess a keen religious sense, which has no scope for expression in the dark myths of their own religion and the voodoo ceremonies over entrails and bones. Finding no spirituality in this, they have abandoned the superstitions of Animism for Christianity and have taken readily to the missionary schools. This has quickly resulted in softening and humanizing the once ferocious head hunters.

They brought with them out of the wilds no literature, but now there are in existence several Kachin books and a Kachin newspaper. They make good citizens and good soldiers. When the wild ones in the forest have been tamed and scrubbed, the Government expects to find in the dreaded "Triangle" an excellent recruiting ground.

Putting *the* Horse Out *of the* British Army



A Combat Group Assembled At Tidworth, Consisting Entirely of Mechanized Units, Aims at the Complete Elimination of Cavalry.

IT IS not Marathon nor Chalons nor Waterloo nor Appomattox Courthouse nor Marshal Foch's Armistice Day headquarters in the forest of Compiegne, but a place in England with the meek name of Tidworth which may witness the beginning of the end for the army horse.

At Tidworth, for experimental purposes, the British Army has assembled a force consisting of completely mechanized units—a combat group which has no horses nor mules but is equipped with motor-driven transport.

There is a tank battalion, an armored car company, a field brigade of Royal Artillery, a field company of Royal Engineers, a signal unit and an infantry battalion re-equipped as a machine-gun battalion, with 36 guns.

With these troops, approximating a division in miniature, the British will see what can be done by "a gasoline-driven army." There will be maneuvers, forced marches, sham attacks and retreats in the face of an imaginary enemy, assaults upon trenches and towns.

But the horse, which for 30 centuries has helped men to wage their wars, will be absent.

Instead of light cavalry, brave with jingling accoutrements and scouting ahead of the army for perhaps 20 miles, there will be grim-looking armored cars, reconnoitering perhaps 100 miles ahead. No gallant teams of artillery horses will bring up the guns for action—other motored transport will drag the field pieces or the heavies to their appointed places in as businesslike a way as though delivering a truckload of flour.

From time immemorial the duties of the cavalry in all armies have included two distinct roles: First, reconnaissance in front of the army and protection of the advance; second, tactical surprises on the battlefield and the relentless pursuit of an enemy in retreat.

Today, when an airplane in one hour can learn more about the movements of the enemy than cavalry scouts could find out in several days or a week, cavalry's usefulness in that role seems to have been superseded.

THE weakness of cavalry in the role of scouts always has been that they could observe and hinder, but could not hold, the enemy. However accurately the cavalry might report the position of the enemy at a certain hour, there was no telling where the same hostile force might be 48 hours later.

More than 100 years ago this problem was studied by Napoleon, who was distinguished for the speed with which his armies moved, for his energy in obtaining information about the enemy and for his quick decisions. To obtain information, and cloak his own movements, Napoleon in 1805 had recourse to the cavalry screen, which lessened his difficulties, but did not solve them. The enemy still was able to elude him or to change positions before he could bring up his main force.

It was in 1806 that Napoleon first devised a better arrangement—the general advanced guard. This consisted of all the arms—cavalry, infantry, artillery, engineers, etc. The general advanced guard followed immediately the cavalry screen and held the enemy in position to be dealt with by the remainder of the army, which was a day's march behind. After Friedland, this method recurred on almost every one of Napoleon's battlefields.

Sir L. Worthington-Evans, Minister for War, addressing Parliament recently on the subject of army appropriations, said that the internal combustion engine had revolutionized civil life in the last 20 years and that he believed it would cause equally important changes in the army in the next 20 years.

During the debate two cavalry officers questioned the wisdom of "mechanizing the cavalry," while several labor members praised the plan and one of them remarked that, as far as war was concerned, "the proper place of the horse is in a zoological museum."

LIEUTENANT-GENERAL SIR GEORGE McMUNN of the British Army has contributed an article to The Sphere, London, on "The Cavalry of the Future," in which he says:

"The problem is not whether or no cavalry is an extinct arm, as was the fashion to say a few years ago, but to what extent the great principles of war for which the cavalry stand—surprise, speed, pursuit—demand a reforging of the cavalry arm as we know it today. To what extent should our fast-moving men take to themselves wheels, with the armored car, the six-wheel lorry, the self-propelled gun and the one-man tank, and to what extent do the requirements of the world, which, whether we like it or whether we don't, we are so often called on to police, demand the maintenance of the present type of cavalry and horse artillery?"

The General expresses the opinion that, for certain parts of the world at least, the soldier on horseback is still needed. But if the army horse must go at last to the museum, he will take with him a glorious history.

The first use of the horse in war was as a draft animal, hitched to the chariot in which the rich man rode to battle. Thus did the warrior, burdened with armor and heavy weapons, reach the place of combat unwearied. When he dismounted to fight, the chariot was turned about and held a few yards in his rear, so that if he were wounded or became afraid, he might leap into the chariot and escape. This was the use of horses at the siege of Troy, for Homer does not mention cavalry of the kind used today.

About 500 years later, according to some authorities, the chariot itself had become a weapon, with sharp knives fastened to the axles and neckyokes which mowed down the enemy as the horses, protected by armor, plunged through them.

IT HAS been conjectured that horsemen fighting as real cavalry, not charioteers nor foot soldiers temporarily mounted, came into use about 1000 years B. C. Since the Scythians probably were the first people to ride horseback, they may have been the earliest cavalry nation.

Cyrus the Great reorganized the Persian cavalry. He did away with their bows and javelins and established a heavily armed force of lancers. After Cyrus, the cavalry became the most important part of the Persian armies. When Xerxes invaded Greece, in 480 B. C., he had in his army 80,000 cavalry, besides camels and chariots. Alexander the Great was the first among the Greeks to employ cavalry to a great extent.

"All of Alexander's victories were won by his cavalry," said Major Leroy Eltinge, in a lecture to young officers at Fort Leavenworth. "He also inaugurated the principle of the pursuit of a beaten enemy to the last gasp of man and horse. In one case he pursued the beaten Persians 70 miles in 36 hours. That principle is as good today as it was in the time of Alexander. A defeated army is totally helpless till it can reorganize. It is the business of the cavalry to keep it from having a chance to reorganize.

With more and better horsemen than the Romans, Hannibal almost overthrew them. Largely by means of his Numidian cavalry the invader held his own in Italy for 16 long years. The Romans pinned their faith to the infantry legions. It was Publius Scipio Africanus, victor over Hannibal at Zama, who caused the Romans to supply their deficiencies in cavalry.

For 150 years after Hannibal's day, when cavalry performed the most important part in the battles of the age, the mounted force held its high position. But at Pharsalia, where the infantry of Julius Caesar defeated a large force of cavalry belonging to Pompey, the tide began to turn. Infantry learned how to withstand the horsemen.

THE history of warfare shows that again and again the infantry and the cavalry exchanged places as the most important part of armies. But cavalry always was the more aristocratic branch of military service, the branch favored by men of wealth and social position. When men furnished their own mounts, poor people were necessarily barred. In the middle ages the nobility were jealous about letting the common people serve as horsemen. And the preference for the cavalry, and a feeling of superior social standing among cavalry officers over those of the infantry, has persisted until now.

It was about the time of Charlemagne that horsemen in armor began to decide the fate of battles. The cavalry force usually was composed entirely of nobles. The coming of a new institution—chivalry—intensified the social superiority of the cavalry, for every member of the order was, beyond everything else, a cavalier. Thus the cavalry contained all the warriors, statesmen, nobles and generals of the age. Not to be a skillful horseman was to be inferior socially.

Because of the social influence of chivalry, the protection afforded by the armor of the knights and the neglect of the infantry service, there arose a feeling of contempt for foot soldiers. During the Crusades, cavalry usurped the functions of all the other services, which helps to explain the military failures of the Crusaders.

The real revival of infantry dates from Crecy and the extraordinary influence exerted by Edward III's English archers in a pitched battle against the proudest chivalry in Europe. This was in 1346. Cannon were used there, for the first time in a large battle. Poictiers and Agincourt also were won not by the nobility of England nor the feudal tenants, but by the skill and bravery of the English bowmen.

The tradition of cavalry's superiority died hard, despite the increasing use of gunpowder and the gradual introduction of standing armies. Gustavus Adolphus of Sweden reorganized his cavalry, which was clumsy and slow, and taught them to be famous in hand-to-hand fighting.

CROMWELL owed his military success largely to the fact that he was primarily a cavalry officer, and a gifted one. The Great Conde established his reputation as a General by the energetic use of his horsemen on the field of Rocroy. Marlborough knew how to employ his cavalry in heavy masses with smashing effectiveness. Charles XII of Sweden forbade defensive armor and firearms among his horsemen and made them maneuver with a rapidity that up to his time had been unknown.

Then came Frederick the Great of Prussia who, of all Generals of modern times, is said to have appreciated most clearly what can be done by the shock of a whole wing of cavalry at full gallop in close order and with a regular alignment. Out of 22 great battles won by Frederick, at least 15 of them were won by his cavalry.

"From Alexander to and including Frederick the Great," says Major Eltinge, "most great captains used their infantry for a sort of holding attack and their cavalry to deal the decisive knockout blow. The single notable exception is the Roman, who had no genius for horsemanship and therefore made comparatively little use of horsemen.

"The increase in range and power of modern firearms and an increased use of entrenchment and obstacles caused cavalry to change from the decisive to one of the auxiliary arms. Since the time of Frederick the decision has been sought with the infantry, which has become the principal fighting arm of all nations."

BUT the decline of cavalry's importance to its status in the World War, where it did little on the western front, was gradual. In the meantime, many a cavalry leader won renown. There was Murat, one of Napoleon's most brilliant officers, whose spectacular charge at the head of 12,000 cavalry won the battle of Dresden. And Kellerman, hero of Marengo, where the French were in full retreat until this impetuous leader, with only 800 horse, charged from behind the concealment of a vineyard full upon the flank of a heavy column of pursuing Austrians. Kellerman cut the column asunder, took 2000 prisoners, including Zach, the chief of staff, and drove back the remainder in utter rout upon the supporting troops in their rear. Kellerman described the charge concisely:

"I see it. I am in the midst of them. They lay down their arms. The whole affair did not occupy so much time as it took me to write these six lines."

The Civil War in America produced several famous cavalry leaders and was notable for developing, on a scale never seen before, troops who could fight as horsemen or as infantry, as circumstances required.

James H. Morgan of "Morgan's Cavalry," was the originator of the far-reaching cavalry raid. Discarding the usual carbine, he armed his 4000 men with long-range rifles. Altogether, they killed and wounded nearly 4000 Union soldiers and captured more than 15,000. Morgan could move with great rapidity. On his last raid, through Kentucky and Indiana, he made his greatest march, proceeding from Summansville, Indiana, to Williamsburg, east of Cincinnati, a distance of more than 90 miles, in 35 hours.

J. E. B. STUART was another brilliant Confederate commander of cavalry. On two occasions his men made raids around the whole position of the enemy, moving by one flank and returning by another. The first great raid was around McClellan's army in front of Richmond, 1862. The raiding force consisted of 2500 cavalry and two pieces of horse artillery; and great damage was inflicted upon Federal stores of ammunition and food. Hundreds of prisoners, horses and mules were captured.

Stuart's greatest raid was through Pennsylvania and around the Northern army there. He had 1800 horsemen and four pieces of horse artillery. Much destruction was wrought, while the information gained by Stuart and the consternation caused in the Northern forces were of the greatest importance. During the expedition his cavalry marched from Chambersburg to Leesburg, some 90 miles, in 16 hours, which has been called one of the most remarkable marches recorded in history.

Some military experts have said that Stuart was the ablest cavalry officer in the Civil War, with the possible exception of Nathan B. Forrest, also a Confederate. Stuart was killed in action in May, 1864. Because of his extraordinary ability in gathering information, his death was a severe loss to General Lee. In the continuous fighting from the Wilderness to Petersburg, later in 1864, Lee had great difficulty in getting his reconnoitering work done properly. He sent one cavalry officer after another to obtain information of the enemy, repeatedly ejaculating at one crisis: "Oh, for an hour of General Stuart!" Turning to his staff, he remarked: "I can do nothing if my young men cannot keep me well informed."

Forrest's cavalry fought as effectively afoot as on horseback, and they did extraordinary things. They fought in line of battle, as at Chickamauga; they rode into Memphis, which was held by a much larger force, and captured prisoners; they stormed fortifications, built bridges and drove off steamboats by rifle fire from the banks.

But in their most novel experience, Forrest's cavalry were afloat. Forrest wanted to impede navigation on the Tennessee River, which was filled with Federal gunboats and transports. When the steamer Mazeppa, with a barge in tow, drew near, Forrest had his riflemen and a few pieces of artillery concealed along the bank. Under a hot fire, the crews abandoned the vessels and escaped. Soon afterward the gunboat Undine and the steam transport Venus were captured from the Federals. Forrest manned the two war vessels with detachments from his command and, the Confederate flag floating from both ships, made a trial trip with his fleet as far as Fort Heiman.

PHILIP H. SHERIDAN is generally regarded as the outstanding cavalry leader on the Union side. The operations which his corps conducted in the spring of 1865 in the vicinity of Petersburg and Richmond exercised a controlling influence upon the fate of the war and have been ranked among the most important services ever performed by a body of cavalry in modern times.

Three brigades of Sheridan's cavalry were dismounted to help the infantry attack the fortifications at Five Forks and fought in that bitter engagement, which virtually decided the fate of the war. Sheridan performed the most important part in the pursuit of Lee's army, largely because his men were capable of fighting dismounted and occupying and holding defensive positions, upon the flank of the retreating column. While one division of Sheridan's men harassed and delayed the Confederates, the other divisions moved on in the rear of the dismounted horsemen and, dismounting in turn, took up defensive positions farther along the line of retreat, where persistently they were pouring their fire into the flanks of the weary Confederates. It was largely through the work of the cavalry, fighting dismounted, that Lee's retreat was so thoroughly checked that he surrendered at Appomattox Courthouse.



Cavalry of the past.

Cavalry of the future.

Army

ble for developing, on a scale
en before, troops who could
horsemen or as infantry, as
ances required.
H. Morgan of "Morgan's Cav-
as the originator of the far-
cavalry raid. Discarding the
bine, he armed his 4000 men
g-range rifles. Altogether,
ed and wounded nearly 4000
diers and captured more than
Morgan could move with great
On his last raid, through
y and Indiana, he made his
march, proceeding from Sum-
e, Indiana, to Williamsburg,
Cincinnati, a distance of more
miles, in 35 hours.

B. STUART was another bril-
t Confederate commander of
alry. On two occasions his
de raids around the whole po-
the enemy, moving by one
d returning by another. The
eat raid was around McClel-
rmy in front of Richmond.
The raiding force consisted of
valry and two pieces of horse
and great damage was inflict-
Federal stores of ammunition
d. Hundreds of prisoners,
nd mules were captured.
t's greatest raid' was through
vania and around the North-
y there. He had 1800 horse-
four pieces of horse artillery.
estruction was wrought, while
rmation gained by Stuart and
sternation caused in the North-
ces were of the greatest im-
e. During the expedition his
marched from Chambersburg
burg, some 90 miles, in 36
which has been called one of
t remarkable marches recorded
ry.
military experts have said that
was the ablest cavalry officer in
ll War, with the possible excep-
Nathan B. Forrest, also a Con-
e. Stuart was killed in action
1864. Because of his extraor-
ability in gathering informa-
s death was a severe loss to
l Lee. In the continuous fight-
om the Wilderness to Peters-
ter in 1864, Lee had great dif-
in getting his reconnoitering
one properly. He sent one cav-
officer after another to obtain in-
ion of the enemy, repeatedly
tting at one crisis: "Oh, for an
f General Stuart!" Turning to
aff, he remarked: "I can do
k if my young men cannot keep
ll informed."
est's cavalry fought as effective-
t as on horseback, and they did
rdinary things. They fought in
battle, as at Chickamauga; they
nto Memphis, which was held by
larger force and captured pris-
they stormed fortifications,
ridges and drove off steamboats
e fire from the banks.
in their most novel experience,
t's cavalry were afloat. Forrest
d to impede navigations on the
ssee River, which was filled with
l gunboats and transports.
the steamer Mazeppa, with a
in tow, drew near. Forrest had
lemen and a few pieces of ar-
concealed along the bank. Under
fire, the crews abandoned the
and escaped. Soon afterwards
unboat Undine and the steam
ort Venus were captured from
derals. Forrest manned the two
ssels with detachments from his
and and, the Confederate flag
g from both ships, made a trial
ith his fleet as far as Fort Hie-

ILIP H. SHERIDAN is general-
y regarded as the outstanding
avalry leader on the Union side.
perations which his corps con-
in the spring of 1865 in the
y of Petersburg and Richmond
ed a controlling influence upon
te of the war and have been
d among the most important
es ever performed by a body of
y in modern times.
ee brigades of Sheridan's cavalry
dismounted to help the infantry
the fortifications at Five Forks
ought in that bitter engagement,
virtually decided the fate of the
Sheridan performed the most
tant part in the pursuit of Lee's
largely because his men were
le of fighting dismounted and
ying and holding defensive posi-
upon the flank of the retreating
n. While one division of Sheri-
men harassed and delayed the
derates, the other divisions
d on in the rear of the dismount-
semen and dismounting in turn,
up defensive positions further
the line of retreat, where pres-
they were pouring their fire into
anks of the weary Confederates.
s largely through the work of the
ry, fighting dismounted, that
retreat was so thoroughly
ked that he surrendered at Ap-
ttox Courthouse.

KRAZY KAT ✦ ✦ ✦ By HERRIMAN



GROSS EXAGGERATIONS

GEEVE A LEESTEN TO CHILTE-LIKE MARRIMENT WITT DE FEITLEBAUMS.

SECOND FLOOR—Mrs. Yifnif—Mm, so to where do you gung, Meesus Feitlebaum?

THIRD FLOOR—Mrs. Feitlebaum—Hm—so me witt mine Mowriss we gung by a mitting wot is allowt to be dere honly pipple wot dey conseest from perrents wot dey idder de fodder odder de modder odder a hant witt a honcle witt a goddian from cheeldren odder tweens odder babizz odder huffspreengs.

SECOND FLOOR—Mrs. Yifnif—So is why dees?? Mm is a werry eventual affair!!

THIRD FLOOR—Mrs. Feitlebaum—It'll gonna geeve dere a spicker a spitch wot'll be a adwize de perrents from de hoppbreenging from children!! So come on irrigodless—who'll gonna take dere a inwentory if you got babbizz—Come alung. Geeve a leesten—It'll cust you free!!!

SECOND FLOOR—Mrs. Yifnif—Nup!! Goot pye—Enjoin yousalf gradually—Goot pye—denks!!—Goot pye, goot pye.

POT TWO

Mitting From de Pipple Wot Dey Perrents

SPEAKER—(geeving gradually a clear de troat)—Aham!!!—De leetle cheeldren—blass dem!!—tiny helfs, dollink ones lipping wit prencing, skeeping witt dencing hitter witt titter—opp witt don—too witt frau—feeling opp fool de houze witt gudgeous sonshine—with teetering leffter, it should bobble, it should teenkle seelvery nutts from chiltelike marriment—Sprading galurr joy witt plasure—like fleeting leedle ferriz—petitt ones—ewoking in de hotts joy witt blees witt heppiness witt contemptment!!!—

MRS. FEITLEBAUM—Gudgeous!

MR. FEITLEBAUM—Axqueesite!

SPEAKER—Tander tweegs it should materrilize from dem trizz beeg ones heppy hacorns—dollink ones dey should grung opp strong ukks—mighty ones!!! pracious sidds we should norrishing dem—we should fiddding dem we should charishing dem, dey should grow opp instat dey should be in de godden from life widds—it should be itch wan a hothouze witt ruzzes!! Goot-nite, pipple!

MRS. FEITLEBAUM—Mine dollink Isidore!!!

MR. FEITLEBAUM—Looy is a goot boy (sneef) (sneef).

MRS. FEITLEBAUM—You hoid Isidore is a tweeg!!!—Sotch a dollink—Sh—wukk witt de teeptuzz we should waking dem—hm—hollo, Meesus Klepner—Gootivning—we jost coming in by mine dollink—Isi——

MR. FEITLEBAUM—Sh!! suftly, Meesus Klepner — Suftly!!!—You know—heh heh—dey jost leedle tweegs witt hacorns!—lat oss we shouldn't gradually by de weggon he should gassing de weight—it should ronning away de husses—ha—It should be yat a nexident ha—It s——

MR. FEITLEBAUM—Sh!! suftly, Meesus Klepner — Suftly!!!—You know—heh heh—dey jost leedle tweegs witt hacorns!—lat oss we shouldn't gradually by de judgment hosh witt hasty!! lat oss——

MRS. KLEPNER—Wots dees, he was dreenking maybe some plaze??

MR. FEITLEBAUM — Lat oss gradually we should be by de superior henlightenment from de brud joorisproodence we should loining batter, we shouldn't jomp by cocklusion—Dey are jost leedle cheeldren! Wot dey stapping dey filling—dey grupping—und wance from a while dey gatting lust—is no? So wot is??? —Und oss—wot we trevelled by de same directions befurr we should loining gradually we should being patient we should being towelerant—we should bing forgeeving we should—

—CRASH!! BANG!! WONK!!

MRS. FEITLEBAUM—Yi Yi Halp—troo de weendow it broke!!! Halp!!! Mowriss, Mowriss—Halp—he's unconscientious—Halp—conclusion from de brain he'll gat Yi Yi!!! Wot deed it was? Look here it is!

MR. FEITLEBAUM—(coming to)—A bazeball, ha!!!—Hm wots dees by de bazeball—Hm! "To Isidore Feitlebaum from Babe Root"—ha—Hm — Hmmmmmmmm!!!

ISIDORE—Ba ba—I hit a foul ball ba ba add—

MR. FEITLEBAUM—Helfes ha? (SMACK) skeeping witt jomping witt Muttimer Meetzic (SMACK) over de new chairs!! witt de pollar coppets ha (SMACK)—sprading on dem (SMACK) doit (SMACK) witt modd (SMACK)—feeling opp with joyous dizzizz de house (SMACK) witt dugs witt kets doidy ones ha—meengling (SMACK) in de sugar bowl salt ha (SMACK) sprading hall over de houze de shoes witt de shoits witt de clothes (SMACK) you should yal in de monnink "Momma, where is mine gotters, ha?" (SMACK)—Tiny ferizz, ha? (SMACK) it should teenkie from de closet broken deeches!! ha? (SMACK)—I'll geeve dem a spitches—I'll——

MRS. FEITLEBAUM—Mowriss—Not in de head!!

MILT GROSS.

(Copyright for the Post-Dispatch.)



RING LARDNER

Cal Suppressed A Bad Precedent

To the Editor:

DR. ABRAHAM L. SCOTT of Denver recently wrote a vox populi letter to the paper in which he protested vs. a incidence that took place in Washington, D. C., involving the President of the U. S. namely the incidence in regards to the said President making a speech to the newspaper men which was so witty and full of humor that it was thought better not to make it public.

It seemed to Mr. Scott that a society ought to be formed entitled the Demand Society, which would be devoted to the end that Mr. Coolidge's witty addresses and all other mirth provoking speeches and sallies should be reported verbatim wd. for wd. in the papers so that readers might derive the benefits which is genally believed to result from geniality and good spirits.

Mr. Scott said:

"To a large number of people the world seems so gloomy that the addition of a little fun into it in the broadcasting of his laugh inspiring speech would probably lower the death rate by changing possible suicides into optimistic beings. By all means the text of President Coolidge's witty address should be demanded in the name of humanity."

IN DEFENSE of the Washington correspondents or whoever it was that decided on the suppression of the speech in question it should be pointed to Brother Scott and other critics that it was doubtless in the name of humanity that the suppression was decided on. I would guess that the boys thought the whole thing over carefully and made up their mind that less people would kill themselfs from despondency over not being able to read the address than would die laughing if they was permitted to read it. This guess is based on some of the things which the President has said and which has found their way into print, and when you read them you can see that if he made a little more effort he could spring gags that might easily prove fatal to all but the hardest boiled eggs.

Like for example a few wks ago they was a convention of the textile industry or something in Washington or somewheres and Mr. Coolidge give them a talk and pointed out that whereas 10 yds. of gingham would make a dress 20 yrs. ago, why now days one could be made out of 3 and 1-2 yds. and the report went on to say that "the President showed his keen sense of humor and moved his audience to merriment when he told the story of the manufacturer of cloth for women's apparel who went abroad and attended the races at a fashionable course in Paris, observed the shortness of women's skirts and cabled home to his firm to cut down the output of material."

Now friends the chances are that Mr. Coolidge spent very little time in the preparation of the gag quoted in the above report and if a man can turn out a wow like that without straining his self why it is easy to see where he might cause wholesale deaths from hysterics was he able to take it into his head to cut loose. Laughter is said to be infectious and they's no telling how far the panic would extend once it got a fair start.

A New Gag Rule Ring Omits One

LAYING all jokes to one or both sides I suppose my readers has noticed that a president of the U. S. or any other big concern like the Standard Oil, etc., or a prince or a governor or a senator or even a comedian or humorist can say anything that comes into their head and it is pretty sure to be greeted with a deafening shout of laughter whereas if you are a 2d. asst. time table folder for the Pennsylvania lines why you can spring nifty after nifty and the rewards is a general yawn that makes the Grand Canyon look like a dimple.



I don't suppose President Coolidge has made 3 public utterances which was supposed to be funny since he took his present office and at first it was probably the biggest kind of a surprise to him when he would ask some visitor how their baby was getting along and have everybody within hearing get the giggles, thinking he had pulled a quip. By this time he is used to it and ain't startled no more when he says he hopes it won't rain tomorrow and the gang standing around bursts into a tumult of titters.

More than once this handsome writer has been in a crowd where others present was Irvin S. Cobb, Will Rogers, Bugs Baer and etc. and if any of those boys made some crack like saying they played golf yesterday or they had bumped their knee and it was hurting them, their friends and admires would pretty near choke to death at such drollery.

However it does seem like it was going a little bit too far to withhold stuff because it is too good to print and it don't require much of a imagination to see where a precedent like this is bound to lead to unless steps is taken to prevent, namely the next thing we know we will pick up a magazine some day and find a couple of blank pages without nothing on them only this inscription at the top: "A article by George Ade was to of went in this space, but after reading it over carefully the editors decided that a epidemic of convulsions might follow its perusal."

Or we may go to an Ed Wynn show some night expecting to enjoy an hr. and a 1-2 of the perfect fool's foolishness only to have the manager step out in front of the curtain before the last named rises and announce that those parts of the program which calls for Mr. Wynn's personal appearance has been cancelled on acct. of a unanimous agreement by the producers that same was bound to cause a holocaust and in their place will be shown motion pictures of the christening of the giant bridge spanning the Delaware from Tufts College to Cascade, Iowa.

I had a whale of a paragraph to wind up this article with but honest I don't dast write it down.

RING LARDNER.

(Copyright for the Post-Dispatch.)

Color
10¢
For your hose, "undies" or dresses. Same package tints or dyes all fabrics.
At your Druggist's
FREE—Booklet full of ideas for beautifying your wardrobe.
8391 Ravenswood Ave., Chicago
ANGEL
-TINT OR DYE-
DAINTY DYES

LUCK Money, Happiness, success. All around you there is health, wealth and happiness for in love, in games, in business. Get your share. Send no money. Wear Luckodemus, the Wizard of Good Luck. This beautiful Good Luck Ring embodying all the famous symbols can be yours. Seven Good Luck wishing rules FREE. Pay Postman $1.98.
LUCKODEMUS CO., R-188, Columbus, Ohio

A PERFECT LOOKING NOSE
Can Easily Be Yours
Trados Model No. 23 corrects now all ill-shaped noses quickly, painlessly permanently and comfortably at home. It is the only nose-shaping appliance of precise adjustment and a safe and yet advanced patent device that will actually give you a perfect looking nose. Over 90,000 satisfied users. For years recommended by physicians. 16 years of experience in manufacturing Nose Shapers is at your service.
Model 23 jr. for children
Awarded Prize Medal by big Wembley Exposition, London, England. Write for testimonials and free booklet, which tells you how to obtain a perfect looking nose.
M. TRILETY, Pioneer Nose-shaping Specialist
Dept. 2886 Binghamton, N. Y.

Such as Walk in Darkness

By SAMUEL HOPKINS ADAMS

No Sacrifice Was Too Great for Billy Wigg to Make for Solomon John, But He Demanded So Much in Return That Solomon John's Stores of Gratitude Became Depleted Every Now and Then.



IN ALL the trade of the city you might not find such another quaint business firm as Solomon John and Billy Wigg. The senior partner was a gentle old giant; the junior a brisk and shaggy little dog.

It was Solomon John's business to stand on a roaring corner and sell papers; it was Billy Wigg's business to take care of him while he did it, for he was blind.

It was our business—Dr. Harvey's and mine—to pay for our papers and pass on, but we seldom strictly minded it. Instead, we would stop to talk to Solomon John, to the detriment of trade, and to be patronized by Billy Wigg, who was much puffed up with self-importance, conceiving himself to be principal owner of the earth and sole proprietor of Solomon John. In the half of which he was correct.

I was very fond of Billy Wigg, despite his airs of superiority. Harvey preferred old Solomon; but this was a semi-professional interest, for my medical friend had contracted the pamphlet habit, which he indulged before scientific bodies made up of gentlemen with weak eyes who knew more about ophthalmology than can be found in many fat tomes.

Solomon John was a remarkable case of something quite unpronounceable, and Harvey used to gaze into his eyes with rapt intensity, while Billy Wigg fidgeted and struggled against the temptation to gnaw such portions of him as were within reach; for Billy Wigg didn't understand, and what he didn't understand he disapproved of on principle. In the light of subsequent events I believe Billy's uneasiness to have been an instance of animal prevision.

TO SEE Billy Wigg conduct his master across that mill-race of traffic that swirled between curb and curb, as he did every morning in time for business, was an artistic pleasure.

Something more than a mere pilot was the dog; rather the rudder to whose accurate direction old Solomon responded with precise and prompt fidelity. A tug of the trouser leg from behind would bring the ancient newsboy to a halt. A gentle jerk forward would start him again, and, in obedience to a steady pull to one side or the other, he would trustingly suffer himself to be conducted around a checked wagon or a halted car.

All the time, Billy Wigg would keep up a running conversation made up of admonition, warning and encouragement.

"Come on, now"—in a series of sharp yaps, as they started from the curb. "Push right ahead. Hold hard. That's all right; it's by. Hurry now. Hurry, I said. Will you do as I tell you?" Then, to a too pressing cabby, in an angry bark. "What's the matter with you, anyway? Trying to run folks down? Hey? Well"—apologetically, in response to a jerk on his string—"these fool drivers do stir me up. Wait a bit. Now for it. And here we are."

How many thousand times dog and man had made the trip in safety before the dire day of the accident, not even Solomon John can reckon.

Harvey and I had started downtown early, while our pair of paper-vending friends chanced to be a little late. As we reached the corner, they were already half-way across the street, and Billy Wigg, with all the strength of terror, was striving to haul Solomon John backward.

"What's the matter with Billy?" said Harvey. From the sidewalk, we could not then see the cause of his excitement.

A second later the question was answered, as there plunged into view from behind a car the galloping horse of a derelict delivery wagon.

"Good heavens! Look at the old man," I cried, and, in the same breath, "Look at the dog," gasped Harvey.

WITH one mighty jerk Billy Wigg had torn the leash from his master's hand. Bereft of his sole guidance in the thunder and rush of traffic, the blind man stretched out piteous hands, warding off the death he could not see.

"Billy," he quavered, "where are you, Billy? Come back to me, Billy-dog."

For once Billy Wigg was deaf to his master's voice. He was obeying a more imperious call, that unfathomed nobility of dog nature that responds so swiftly to the summons. He was casting his own life in the balance to save another's.

Straight at the horse's throat he launched himself, a forlorn hope. It was a very big horse, and Billy was not a big dog. The upstroke of the knee caught him full; he was flung, whirling, fell almost under the wheels of a cab, rolled into the gutter, and lay there, quiet.

The horse had swerved a little, not quite enough. There was a scream, and the blind man went down from the glancing impact of the shoulder.

Harvey and I were beside him almost as soon as the crosswalk policeman. The three of us carried him to the sidewalk.

"No need to call an ambulance, officer," said Harvey. "I am a physician and the man is a friend of mine."

"Bedad, then, the dawg is a friend of mine," said the big fellow. "Couldn't ye take him along, too, sir?"

"Well, rather," said Harvey heartily. "Where is he?" He turned to look for the dog.

Billy Wigg came crawling toward us. Never tell me that dogs have no souls. The eyes in Billy's shaggy little face yearned with a more than human passion of anxiety and love, as, gasping with pain—for he had been cruelly shaken—he dragged himself to his partner's face.

At the touch of the warm, eager tongue, Solomon John's eyes opened. He stretched out his hand and buried it in the heavy fur.

"Hello, Billy," he said weakly. "I was afraid you were hurt. Are you all right, old boy?" And Billy, burrowing a wet nose in Solomon John's neck, wept for joy with loud whines.

SOME rapid and expert wire pulling on the part of Harvey landed our pair of friends in a private hospital, where Solomon John proved a most grateful and gentle patient, and Billy Wigg a most tumultuous one, until arrangement was made for the firm to occupy one and the same cot. Then he became tractable, even enduring the indignity of a flannel jacket and splints with a sort of humorous tolerance.

Every day Harvey came and gazed soulfully into Solomon John's glazed eyes—which is a curious form of treatment for a broken collarbone not sanctioned by any of the authorities who have written on the subject.

It soon became evident that Harvey didn't care anything about the rib; he had other designs. One day he came to the point.

"Solomon John, would you like to have your sight back?"

The blind man sat up in his cot and pressed his hands to his head.

"Do you mean it, sir?" he gasped. "You—you wouldn't fool an old man about such a thing?"

"Will you let me operate on you tomorrow?"

"Anything you think best, sir. I don't quite seem to take it all in yet, sir—not the whole sense of it. But if it does come out right," added Solomon John in the simplicity of his soul, "won't Billy Wigg be surprised and tickled!"

BILLY WIGG raged mightily and rent the garments of his best friends, because he was shut out during the operation. When he was admitted, after it was over, he howled tumultuously because Solomon John was racked with ether sickness, which he mistook for the throes of approaching dissolution.

Followed then weeks during which Solomon John wore a white bandage, in place of the old green eyeshade, and at frequent intervals sang a solemn but joyous chant which Billy Wigg accompanied with impatient yelps, because he couldn't make out what it meant.

"We're going to have our sight again,
Billy Wigg, Billy Wigg;
We're going to see the world again,
Billy, my dog."

It was a long, nerve-trying wait, but the day finally came when the white bandages were removed. After the first gasp of rapture, Solomon John looked about him eagerly.

"Let me see my dog," he said. "Billy, is this you?" as the junior partner looked, with anxious and puzzled eyes, into his face. "Well, you're certainly a mighty handsome doggy, old boy." (Billy Wigg was homelier than a stack of hay in January, but the eyes that looked on him were as those of a mother when she first sees her babe.)

Unhappiness was the portion of Billy in the days that followed. A partner who wandered about unchaperoned and eluded obstacles without relying on his sense of touch, was quite beyond his comprehension.

So he sulked consistently until the time came for leaving the hospital. Then he perked up a bit, thinking, presumably, that Solomon John would resume his old habit of blind reliance upon him when once the door had closed behind him. Poor Billy!

It was three weeks after the operation that he left, Solomon John being discharged as cured. Harvey exulted. He said it was a great operation and proved things. I thought, myself, it was a mean trick on Billy Wigg. My unprofessional diagnosis was that he was on the road to becoming a chronic melancholiac.

The partners called on Harvey soon after the departure from the hospital. They were a study in psychological antithesis: Solomon John bubbling over with boyish happiness, Billy Wigg aged with the weight of woe he was carrying.

The old man was touchingly grateful, but his ally surreptitiously essayed to bite a piece out of Harvey's leg, when his back was turned. He nursed an unavenged wrong.

MONTHS passed before we saw the pair again. We returned from our European vacation confident of finding them on the same old corner, and, sure enough, there they were. But, as we approached, Harvey seized me by the arm.

"Good heavens! Bob! Look at the old man!"

"What's wrong with him?" said I. "He looks just the same as he used to."

"Just the same as he used to," echoed Harvey bitterly. "Eyeshade and all. All my work gone for nothing. Poor old boy!"

"Billy Wigg's all right, anyway," said I, as that superior animal greeted us with every indication of excitement.

"Think so?" said Harvey. "It strikes me that it isn't exactly welcome that he's trying to express." Then, in a louder voice, to Solomon John: "How did it happen, old Sol?"

At the sound of his voice, Solomon John whirled about and started to thrust up his shade, as if involuntarily. Then he held out tremulous hands, crying:

"What! Is that you, Dr. Harvey? God bless you, sir! And is Mr. Roberts with you? Well, well, but this does me good. You're a sight for sore eyes!"

"Not for yours, Solomon John."

"And why not, then? Whist! I forgot," he broke off scaredly, jerking his head toward Billy Wigg, who held us all under jealous scrutiny. "Wait a breath."

Thrusting his hand into his pocket, he whipped it out suddenly. A flight of coins scattered on the sidewalk. "Dear, dear!" cried the old man cunningly. "The old fool that I am! I'll never be rich this way. Pick them up, Billy-boy!"

Billy hated it, for picking small coins from a smooth pavement with lip and tooth is no easy job, hated worse leaving his partner to two such unscrupulous characters as he well knew us to be. But he knew his business, and set about it with all his energies.

"Whisper now," said the senior partner, as Billy swore under his breath at a slithery and elusive dime. "I've as fine a pair of eyes as you'd want for star-gazing at noonday."

"Then what on earth"——

"Sh-h-h! Soft and easy! The beast's cocking his little ears this way. Sure, 'twas all on his account, sirs."

"On Billy's account?" we both exclaimed in a breath.

"You didn't think I'd be faking it?" he asked reproachfully.

We didn't; and we said so. But we required further enlightenment.

"All on account of Billy Wigg there, sirs. The eyesight was a million blessings to me, but 'twas death to poor Billy. Not a pleasure in life would he take after we left the hospital. When I'd walk free and easy along the streets that looked so pretty to my old eyes, the dog'd be crazy with fear that some harm would come to me through him not leading me.

"At the last he just laid down and set out to die. He'd not sleep, he'd not eat; and the eyes of him, when he'd look at me, were fit to make a man weep. I sent for a doctor—you being away, sir," put in Solomon John, in polite parenthesis to my friend. "He says: 'The dog's dying of a broken heart. I've seen it before,' he says. 'What'll I do?' says I. 'He'll not be content till you are as you were before,' says the doctor.

"It was a minute before I sensed what he meant. Then my heart got thick and sick inside me. 'Blind?' I says. 'Is that what you mean?' 'You old fool,' says the doctor, 'can't you do a bit of play acting? You've had enough practice in the part,' he says.

"Over I went and got my stick and put on the old shade that I hadn't ever thought to use again, thanks to you, sir, and tap-tapped across the floor to Billy Wigg. 'Come on, Billy,' says I, 'I want you to take me for a walk.' Billy jumped up with a kind of choky bark, and I hugged Billy and Billy hugged me, and—we've been doing business on the corner ever since."

THERE was a long pause. Harvey's expression was queer. I felt a little queer myself. It was a queer story, you know.

Finally, I asked the old man if business was good. Not that I particularly yearned to know, but it seemed to be time to say something.

"Nicely, sir, thank you," said Solomon John, "but I want to ask you, is it a dishonesty, think you, for me to be wearing my shade like a blind man, and me able to see a flea on the end of Billy Wigg's tail the length of a block away?

"The Lord's been mighty good to me, sir—you and the Lord—giving me back my sight," said Solomon John simply, turning to Harvey, "and I wouldn't want to do anything that wasn't square."

"I wouldn't let it weigh on my mind," said Harvey.

"I'd been thinking of a bit of a sign," proceeded Solomon John. "A friend of mine printed it out for me, but the idea's my own."

After some fumbling under his coat, he produced a placard artfully designed in large and flourishy letters. This was the order of it:

I am NOT Blind
but
The Dog
Thinks I Am.

Billy Wigg seemed pleased because Harvey kicked me. No doubt he would have been equally pleased if I had kicked Harvey.

But it happened to be I who laughed. Harvey covered it up by soberly telling Solomon John that the sign was sure to be a grand success.

It was a grand success; quite stupendous, in fact. Old Solomon did a business on the strength of it that would have made his eyes pop out, if he hadn't kept them tight shut out of respect to Billy's prejudices.

Reporters found his simplicity and naive honesty a mine of "good stuff," and the picture of the firm was in all the papers. Billy Wigg began to suffer from swelled head; became haughty, not to say snobbish.

BUT the fierce light of publicity wore upon the simple soul of Solomon John. Billy continued to exercise his authority. Perhaps tyranny would be nearer the mark.

But even so meek a soul as Solomon John has limits of endurance beyond which it is not well to press. Only the other day it was that the old man said to Harvey, while Billy Wigg was otherwise engaged:

"It's as bad as being a henpecked husband, sir. Last night, as I was quietly stepping out the window to take a mug of ale with some friends, Billy wakes up, and the fuss he makes rouses the neighborhood. Sure, he wouldn't hark to my going at all. You can see his teeth marks on my shin this minute, sir. Could you give me something harmless to put in his food that'd make him sleep the sounder?"

Harvey said he'd think about it. He wasn't obliged to. Less than a week later he got a note in the mail:

"Dear Sir: I could not stand it any longer. I have absconded to Buffalo to Take a Rest. Please be Good to Billy Wigg. I enclose his Board and Lodging any place you Put him. He is a good Dog, but too Bossy. I am Going to See Things till my Eyes get Tired. I will come back in Future.

"Yrs. respectfully,
"SOLOMON J. BOLES.

"P. S.—I know you will Treat Billy Good"

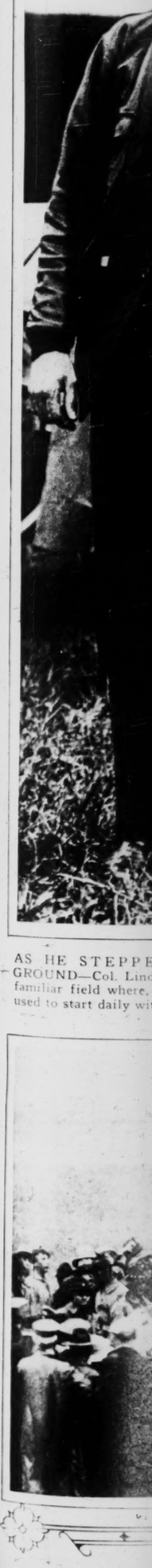
The enclosure was a $20 bill. It was the price of freedom, and cheap at the price. (Copyright for the Post-Dispatch.)



Reporters found his simplicity and naive honesty a mine of "good stuff" and the picture of the firm was in all the papers.



LIND



AS HE STEPPE
GROUND—Col. Lind
familiar field where,
used to start daily wi

ST. LOUIS POST - DISPATCH
ROTOGRAVURE PICTURE SECTION
JUNE 19, 1927

LINDBERGH'S HOME-COMING

Scenes at Lambert Field, Last Friday Afternoon, as Thousands Welcomed the American Aviator at the Spot Where He Departed May 13, for a Hop to New York. Then His Long Flight to Paris, and Triumphal Visits to Brussels, London, Washington and New York.



AS HE STEPPED AGAIN ON MISSOURI GROUND—Col. Lindbergh takes a look around the familiar field where, until he became so famous, he used to start daily with the air mail.
By Post-Dispatch staff photographer.





AT THE END OF THE LAST LEG—Col. Lindbergh photographed as he stepped from his plane, a bit begrimed, but serene as ever.
By Post-Dispatch staff photographer.



HERE HE COMES!—The "Spirit of St. Louis," with one escort plane, over Lambert Field.
By Post-Dispatch staff photographer.



AFTER THIRTY-FIVE DAYS—The "Spirit of St. Louis" resting on the field from which it departed May 13, to write under the hand of its pilot, an immense amount of aviation history.
By Post-Dispatch staff photographer.

o Great for
for Solomon
ed So Much
mon John's
Became De-
and Then.



Reporters found his simplicity and naive honesty a mine of "good stuff", and the picture of the firm was in all the papers.

laughed. Harvey covered it up by soberly telling Solomon John that the sign was sure to be a grand success.

It was a grand success; quite stupendous, in fact. Old Solomon did a business on the strength of it that would have made his eyes pop out, if he hadn't kept them tight shut out of respect to Billy's prejudices.

rters found his simplicity and onesty a mine of "good stuff," picture of the firm was in all ers. Billy Wigg began to suffom swelled head; became , not to say snobbish.

the fierce light of publicity re upon the simple soul of Solon John. Billy continued to his authority. Perhaps tyrand be nearer the mark.

ven so meek a soul as Solomon s limits of endurance beyond is not well to press. Only the y it was that the old man said ey, while Billy Wigg was otherngaged:

as bad as being a henpecked d, sir.' Last night, as I was stepping out the window to mug of ale with some friends, kes up, and the fuss he makes the neighborhood. Sure, he t hark to my going at all. You his teeth marks on my shin nute, sir. Could you give me ng harmless to put in his food make him sleep the sounder?' y said he'd think about it. He obliged to. Less than a week got a note in the mail:

Sir: I could not stand it any I have absconded to Buffalo a Rest. Please be Good to igg. I enclose his Board and any place you Put him. He d Dog, but too Bossy. I am o See Things till my Eyes get I will come back in Future.

"Yrs. respectfully,

"SOLOMON J. BOLES.

S.—I know you will Treat Billy

enclosure was a $20 bill. It was ce of freedom, and cheap at ce.

(Copyright for the Post-Dispatch)



LADIES' DAY ON THE CINDER PATH—75-yard dash at meet in San Francisco participated in by college girls. Professionals will see little to criticise in the running form of these sprinters. —P. & A. photo.



WIVES OF FLYERS TO GERMANY—Mrs. Clarence D. Chamberlin and Mrs. Charles A. Levine getting passports to sail and join their husbands in Europe. —International photo.



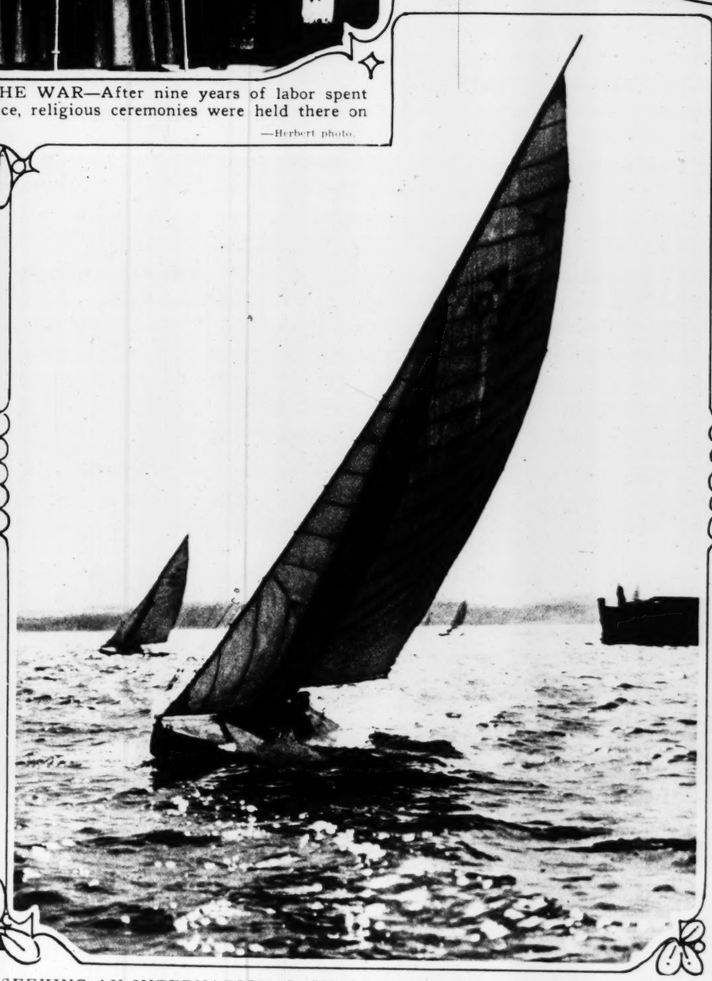
FIRST SERVICE IN RHEIMS CATHEDRAL SINCE THE WAR—After nine years of labor spent in repairing the damage done by shells to this historic edifice, religious ceremonies were held there on Ascension day. —Herbert photo.



"THE SILVER BIRD" IN HER NEST—One of the striking episodes in allegorical fete given recently in the Royal Botanical Gardens, London. —P. & A. photo.



TREE DAY MISTRESS AT WELLESLEY—Miss Sylvia Blair, of Amherst, Mass., in honor role at college festivity. —P. & A. photo.



SEEKING AN INTERNATIONAL CHALLENGER—Winner in a field of eight, at Gravesend Bay, New York, in contest to determine representative for Narragansett Bay races in August. This entry is owned by a Brooklyn syndicate. —P. & A. photo.

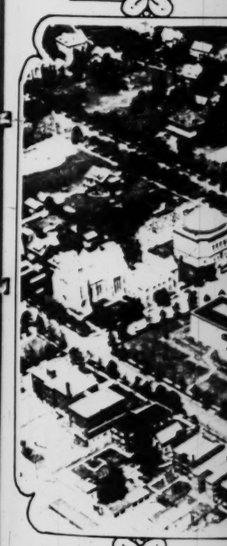


POPE INAUGURATES NEW SHRINE—Photo shows head of the Roman Catholic Church in prayer before statue of St. Theresa in the garden of the Vatican, Rome. —International photo.



Along the river... Power Plant...









Mrs. Clarence D. Cham-
g passports to sail and
—International photo.



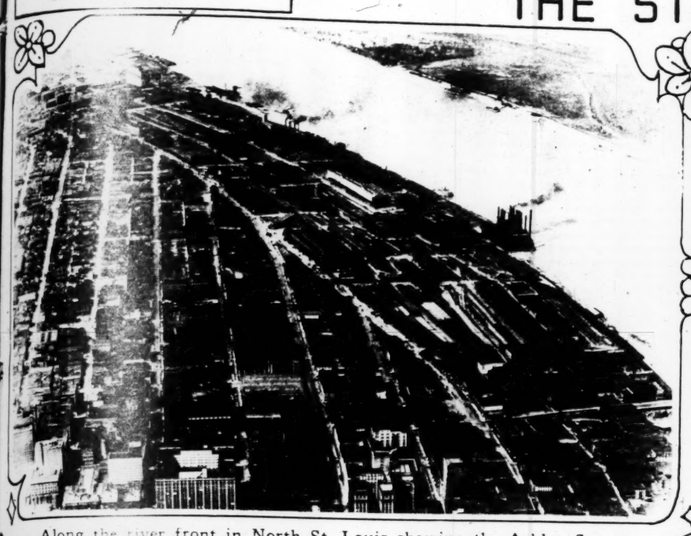
EST—One of the striking
ently in the Royal Botani-
P. & A. photo.



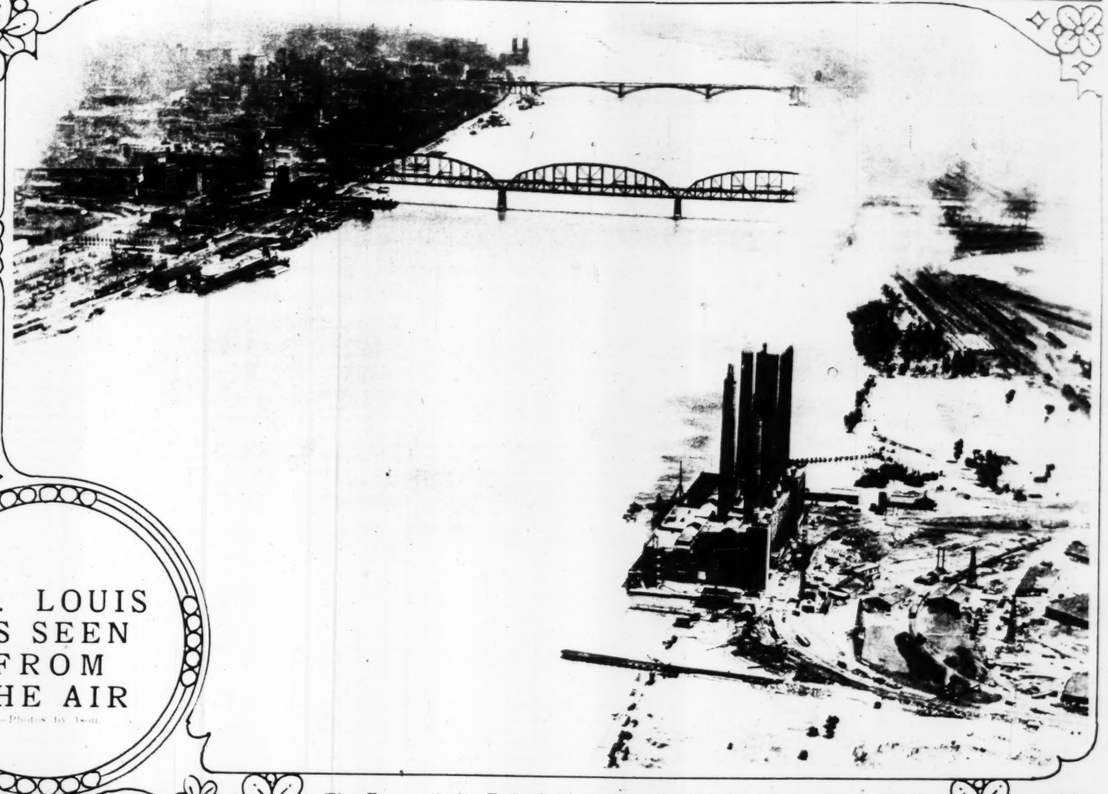
SHRINE—Photo shows
rch in prayer before statue
he Vatican, Rome.
—International photo.

THE ST. LOUIS POST-DISPATCH

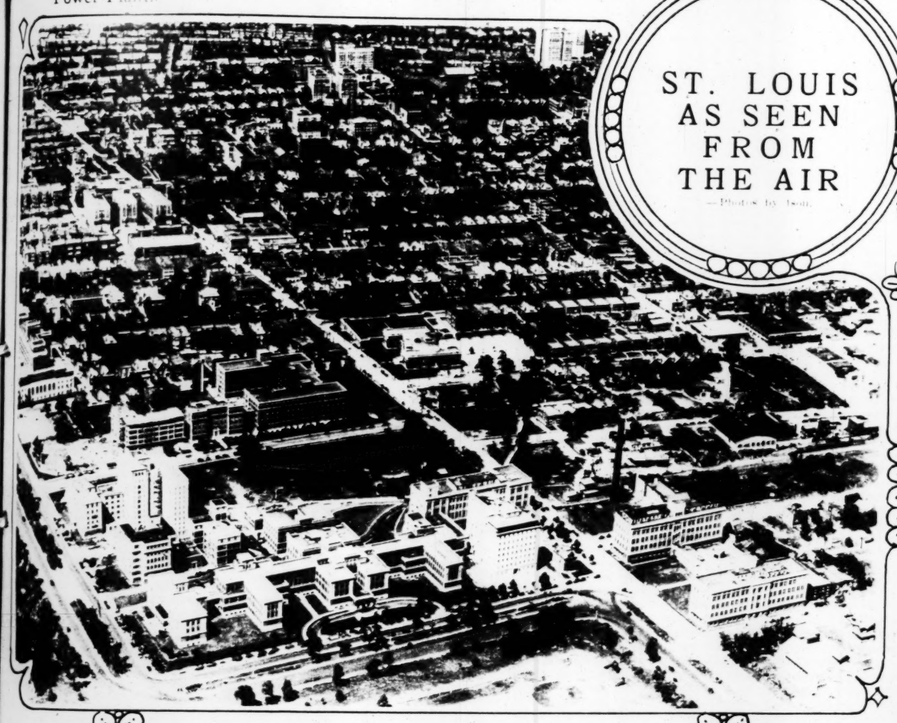
ST. LOUIS AS SEEN FROM THE AIR



Along the river front in North St. Louis showing the Ashley Street Power Plant.



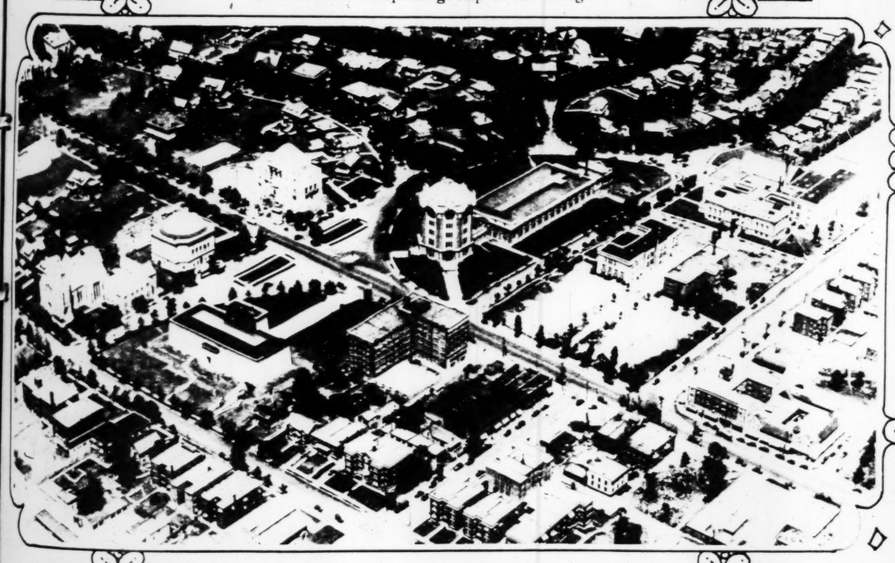
The Free and the Eads Bridges with the Cahokia Power Plant on the Illinois shore.



The Barnes Hospital group of buildings.



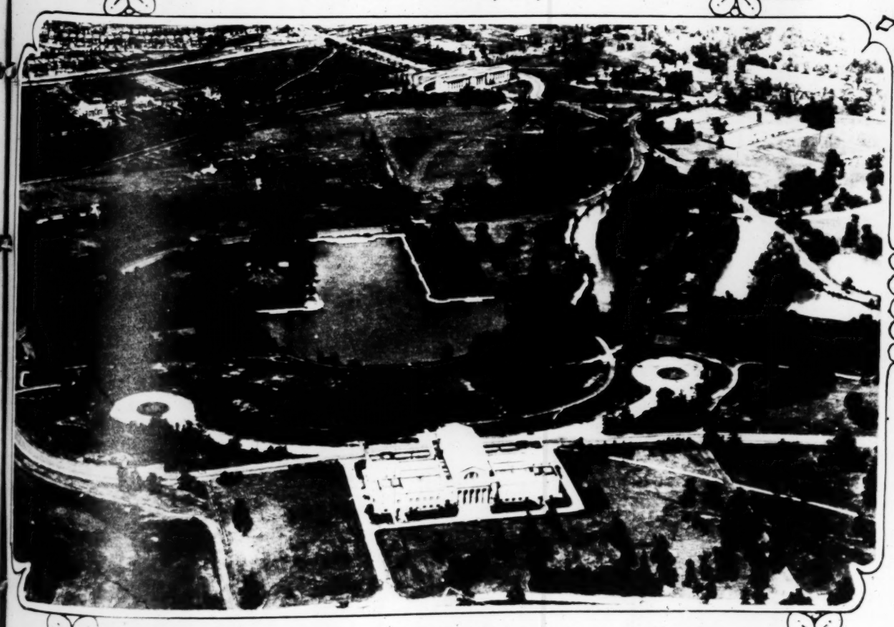
The train approaches to Union Station.



A section of University City.



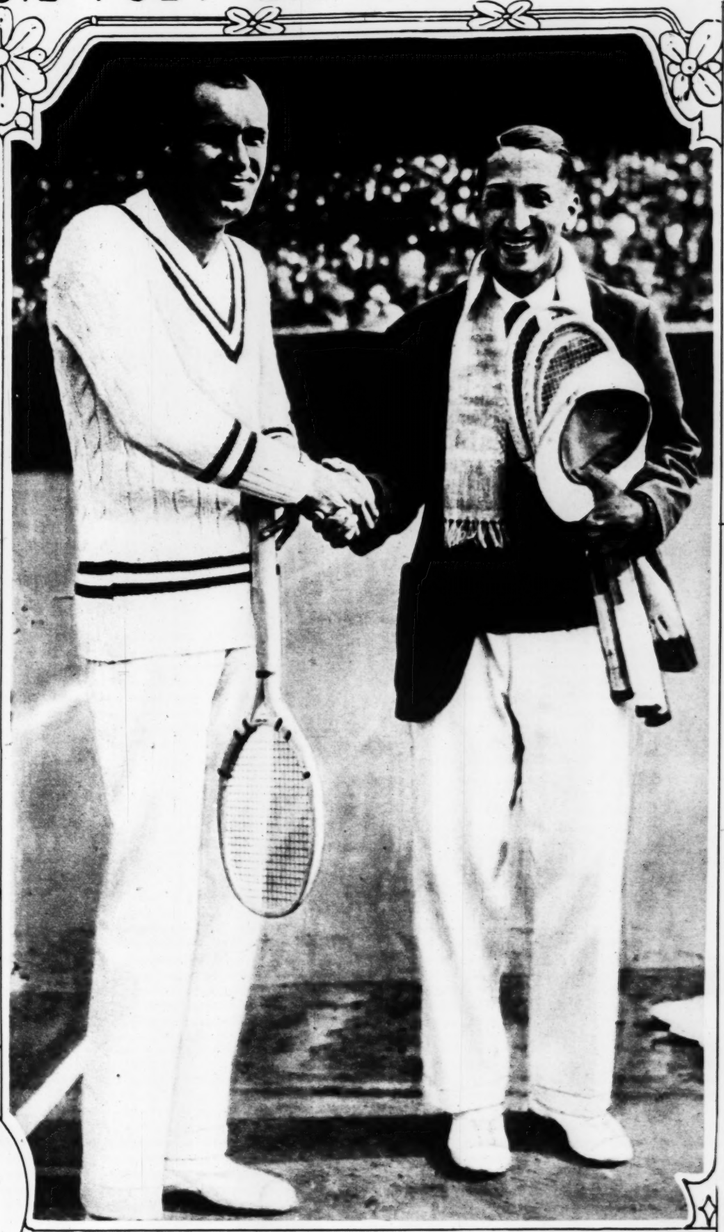
Washington University.



Looking north from the Art Museum in Forest Park.



VICE-PRESIDENT DAWES IN ST. LOUIS—Escorted by Robert S. Brookings, President of Washington University, with Chancellor Hadley following, to deliver oration at commencement exercises.
—By Post-Dispatch staff photographer



TILDEN AND HIS CONQUEROR—American tennis champion who reached the finals at international tournament in St. Cloud, France, shaking hands with the winner, Rene La Coste.
—Keystone photo.

ADVERTISEMENT



"IF YOU MUST WASH — USE STAUFER'S" 38,000 St. Louis women do their own washing this easy and economical way. They simply dissolve a Staufer Washing Tablet in 4 cupfuls of boiling water. This gives a quart of soft soap. No rubbing necessary. Saves time, money and labor. Best, too, for washing dishes, floors, woodwork, etc. Every grocer in St. Louis sells it. If you live outside of St. Louis, send $1 for enough to make five gallons of soft soap. Staufer Laundry Tablet Co., St. Louis.



Fat Is Not In Fashion

All styles call for slenderness, short skirts in particular. And most women, as you see are meeting that requirement.

The easy, pleasant way is Marmola Prescription Tablets. They act by correcting the cause. No abnormal exercise or diet is required.

People have used them for 19 years. They have told and shown the results to others, and the use has grown. Now, in these days of slender figures, people are using Marmola in a very extensive way.

You see the results everywhere. Perhaps your own friends can tell them. If so, they will say that Marmola brought none but good effects.

Try this time-tested method, so widely employed today. Simply take four tablets daily and watch results. Stop when you reach proper weight. A method used by millions, and for 19 years, must be both right and effective. Learn, for your own sake, what so many know about it.

Marmola prescription tablets are sold by all druggists at $1 per box. If your druggist is out, he will get them at once from his jobber.

MARMOLA
Prescription Tablets
The Pleasant Way to Reduce



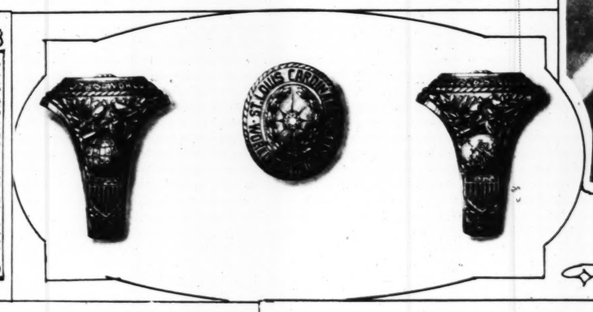
20 Yds Remnants $1.98

Just send us your name and address, no money; and we will send you, postage paid, 20 yds. of first class piece goods in remnants from 2 to 5 yards for the remarkably low price of $1.98. Every bundle contains such materials as chambrays, fancy color voiles, percales, linenes, curtain scrim, crash and lawns. You can't make your own selection of goods. Bundles are worth double our price.

Don't Send 1 Penny Just write us a letter, stating that you want 20 yards of remnants, and we will send the bundle to you. Pay the postman $1.98 for it. We have paid the transportation charges. If the goods are not better than you expected, return it at our expense and we will cheerfully refund your money at once. Order by No. 5. 20 yards of piece goods, prepaid, $1.98.

100 GOLDEN EYE NEEDLES FREE
With each remnant bundle we will send 100 golden eye finest quality steel needles in assorted sizes 3 to 9. These needles are FREE with every bundle of remnants.

WALTER FIELD CO., Dept. W1051 CHICAGO



There Is a way out

JUST because you live beyond the reach of city gas mains is no reason to believe you can't have gas for cooking. It is now no longer necessary to rely on coal, kerosene or other fuels. A convenient product—Pyrofax—is ready to serve you. Pyrofax is derived from natural gas. It is not a liquid fuel. It requires no gas mains. Thousands of women are using it on standard gas ranges in all parts of the country.

What is Pyrofax? How does it work? Take this opportunity of finding out. Before you know it you will have gas for cooking and that modern, clean, efficient gas range you've always wanted. Clip and mail us the coupon below—there is no obligation.



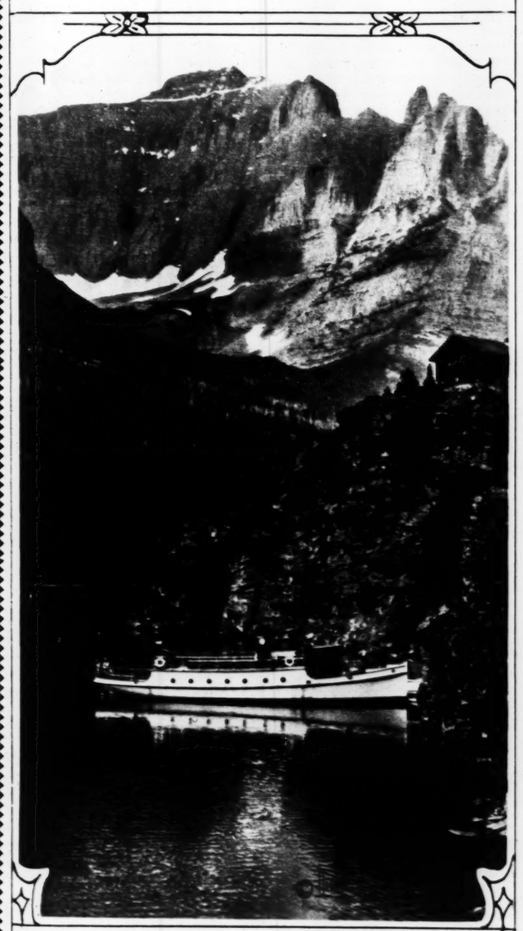
Cost of equipment, including gas range—$79 and up, exclusive of gas and installation

Pyrofax

Derived from natural gas—not a liquid fuel

Pyrofax Division, SL-619
Carbide and Carbon Chemicals Corporation
4228 Forest Park Bl., St. Louis, Mo.
Please send me full information about Pyrofax and how I can begin using it right away.
Name
Street
City State
Unit of Union Carbide and Carbon Corporation

RINGS FOR BASEBALL CHAMPIONS—Design selected for mementoes of the world series baseball games, to be presented at pennant raising this week.



WHERE NATURE BLENDS GRANDEUR AND SOLITUDE—St. Mary Lake, up in Glacier National Park, nestling under barricade which towers to the sky.



More convincing with
FALSTAFF
PALE DRY GINGER ALE
Delightfully dry and mild. It is not the biting kind
Buy it by the case or bottle
BOTTLE REFUND PLAN. ASK YOUR DEALER OR CALL JEFFERSON 6130
FALSTAFF CORPORATION St. Louis

ADVERTISEMENT



YOU MUST WASH — USE
UFER'S" 38,000 St. Louis
en do their own washing this
and economical way. They
ly dissolve a Staufer Washing
et in 4 cupfuls of boiling water.
gives a quart of soft soap. No
ng necessary. Saves time,
and labor. Best, too, for wash-
dishes, floors, woodwork, etc.
grocer in St. Louis sells it. If
live outside of St. Louis, send
or enough to make five gallons
ft soap. Staufer Laundry Tab-
o., St. Louis.



Fat Is Not
In Fashion

All styles call for slenderness, short
rts in particular. And most women,
you see are meeting that requirement.
The easy, pleasant way is Marmola
escription Tablets. They act by cor-
cting the cause. No abnormal exercise
diet is required.
People have used them for 19 years.
ey have told and shown the results to
ers, and the use has grown. Now, in
se days of slender figures, people are
ng Marmola in a very extensive way.
ou see the results everywhere. Per-
ps your own friends can tell them. If
they will say that Marmola brought
ne but good effects.
Try this time-tested method, so widely
ployed today. Simply take four tab-
s daily and watch results. Stop when
u reach proper weight. A method
ed by millions, and for 19 years, must
both right and effective. Learn, for
ur own sake, what so many know
out it.

Marmola prescription tablets are
sold by all druggists at $1 per box.
If your druggist is out, he will get
them at once from his jobber.

MARMOLA
Prescription Tablets
The Pleasant Way to Reduce



FALSTAFF
ST. LOUIS

FF
ER ALE
he biting kind
AN. ASK YOUR DEALER
EFFERSON 6130
ATION St. Louis

ADVERTISEMENT

Olympia Apartments West Pine & Vanderventer



View of parlor.



View of living-room by day and bedroom by night, showing Murphy In-a-dor beds.

OLYMPIA APARTMENTS
WEST PINE AND VANDEVENTER

Sol and Max Weinberg
OWNERS and BUILDERS

St. Louis' Newest Apartments
Classed With the Finest

Ready for Occupancy
Make Reservations Now

LOCATED in a desirable district, convenient to schools, churches, amusements and transportation. Fifteen minutes from your business.

Thoroughly modern and fireproof building of stores and high-type efficiency apartments. Apartments $50 and $55. Stores well located for many classes of business.

The apartments have the latest equipment, and include light, heat, gas, electric refrigeration; also Pullman breakfast service.

Also 3, 4 and 5 room apartments, $60 to $85.

Our exposures are most desirable. Before making reservations, inspect them. Garage on premises.

See our representative there today.

EUGENE J. ALTHEIMER,
WILLIAMS & CALMER, Inc.
817 Chestnut Street



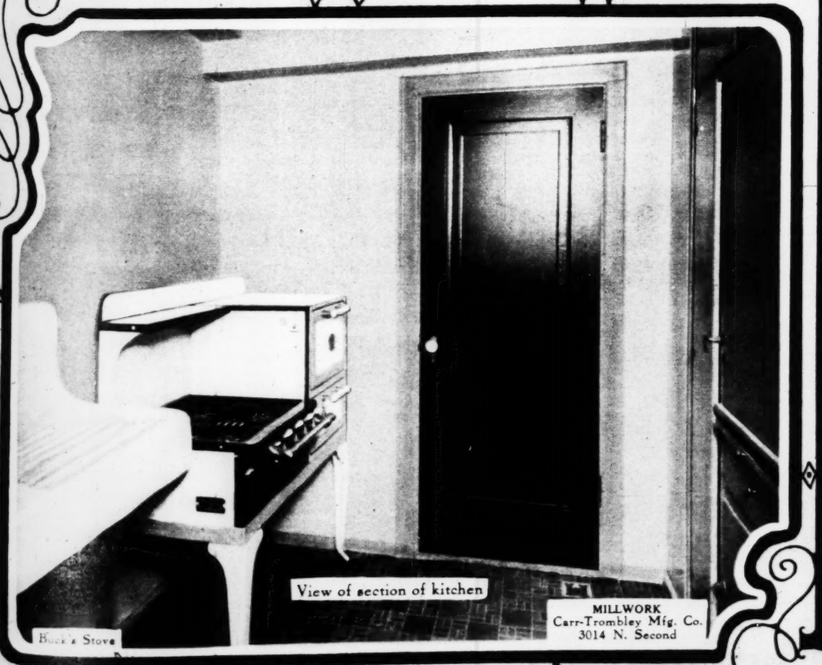
SOL WEINBERG



MAX WEINBERG



EUGENE J. ALTHEIMER
WILLIAMS & CALMER, INC.
AGENTS



View of section of kitchen

Buck's Stove

MILLWORK
Carr-Trombley Mfg. Co.
3014 N. Second

BONDS
Hemmelmann & Spackler Real Estate Co.
7th and Chestnut, St. Louis

HARDWARE
Felter Hardware Co.
5172 Easton Av., St. Louis

ELECTRICAL WIRING
S. & S. Electric Co.
4527 Olive St., St. Louis

REFRIGERATION
Kelvinator St. Louis, Inc.
4701 Washington Av., St. Louis
Coldak St. Louis, Inc.
467 N. Kingshighway, St. Louis

FLOOR SURFACING
Electric Floor Surfacing
4618 Delmar Av., St. Louis

TILE
Modern Tile Co.
1923 Olive St., St. Louis

BEDS, STEEL KITCHENS, INCINERATORS
Murphy Door Bed Co.
315 N. 10th St., St. Louis

GLASS
Modern Plate & Window Glass Co.
3146 Locust St., St. Louis

ELECTRICAL FIXTURES
Incandescent Supply Co.
1121 Locust St.

TERRA COTTA
Winkle Terra Cotta Co.
502 Century Bldg.

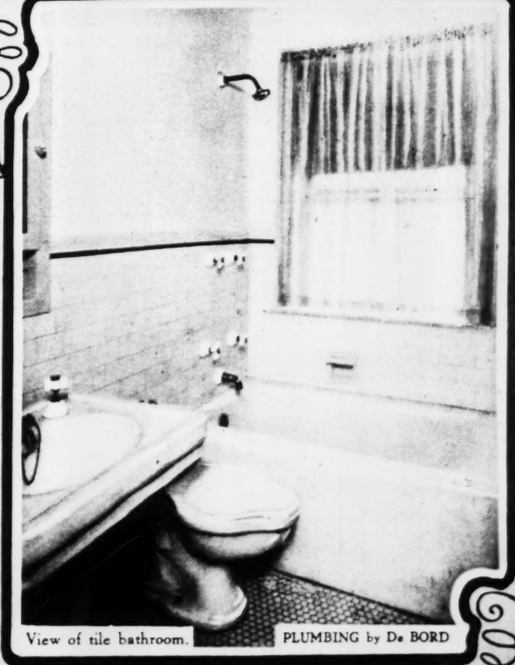
PAINTING AND DECORATING
Ehrhardt Bros. Co.
3965 Olive

MILLWORK
Carr-Trombley Mfg. Co.
3014 N. Second

BILT-WELL MILL WORK

STOVES
Buck's Stove & Range Company
3500 N. Second St., St. Louis

BUCK'S



View of tile bathroom.

PLUMBING by De BORD



CHARIS

A Patented Garment

comfort appeals *most* to stout women

WHAT a relief it is for them to discard the heavy, irritating contrivances they have been wearing for a flexible, feather weight, one piece garment like CHARIS which gives complete support and figure control without the least restraint.

A wonderful adjustable inner belt lifts the abdomen without compressing it, while the supple outer garment reduces hips and thighs and controls the bust, insuring a more slender figure and modish lines. Phone or write for a free demonstration in your home—or call at this office.



CHARIS OF ST. LOUIS
Suite 304
318 N. 8th st.
GArfield 8457

We can add a few Women of Refinement to our organization where territory is open.



"THE LITTLE MINISTER" IN THE OPEN AIR—Scene at June play, given by students of Monticello Seminary, under the direction of Rhea MacAdams. Hampton photo



So that was it—her hands!

RIGHT in the middle of a sentence he stopped . . . and looked! Her hands! The friendly smile faded. Hands—with ill-shaped nails and uncut cuticle—there was no excuse.

The use of La Cross nail file only a few seconds a day, keeps the nails clean and well-shaped. A style to suit your nails is sold at your favorite drug or department store. Files 10c to 45c, tweezers 10c to 50c, scissors 75c to $2.25.

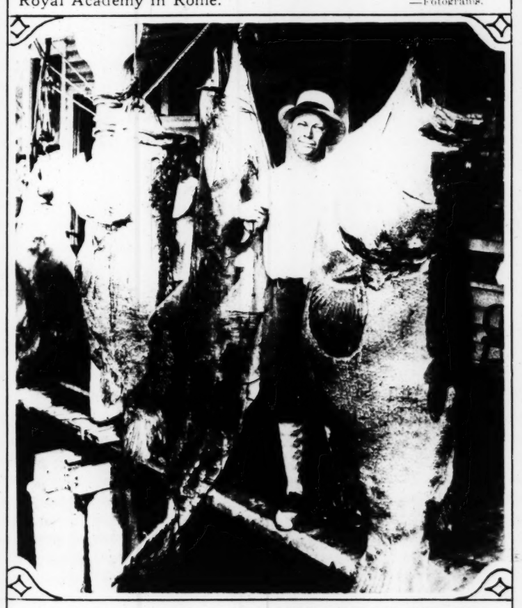
SCHNEEL Brothers, Inc.
Newark, N. J.



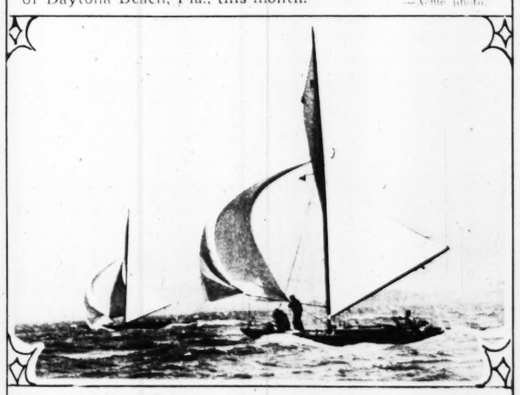
La Cross
NAIL FILES
TWEEZERS NIPPERS
SCISSORS MANICURE SETS



A NEW PAINTING OF MUSSOLINI—This large canvas, by Giuseppe Palanti, has just been completed for the Royal Academy in Rome. —Fotogram.



NOT SO BAD FOR SIX HOURS OF FISHING—More than 4000 pounds of sea food brought in by four residents of Daytona Beach, Fla., this month. —Acme photo.



WITH SPINNAKERS SET IN A SPANKING BREEZE—Annual race of small boats, at San Francisco, with the two leaders close together at the finish. —Wide World photo.



A drink of rare distinction to serve when good friends call

WHEN good friends call to grace your home—to sit and talk as good friends will—to dine—to dance—to play a little bridge perhaps . . . there's no drink in all the world so altogether welcome as a sparkling, bubbling glass of "Canada Dry."

The very appearance of the stately green bottle, with its aristocratic crest and foil, adds a touch of distinction to every occasion. The delicate appealing flavor of the ginger ale itself will charm your taste and tell you something, too, of the matchless purity and quality of this famous drink.

"Canada Dry" is altogether different from every other ginger ale because it is made and mellowed with something of the same expert care as a fine old wine. It is, indeed, *The Champagne of Ginger Ales.*

"CANADA DRY"
Reg. U. S. Pat. Off.



This is the Hostess Package of 12 bottles—the most convenient way to buy "Canada Dry."

© 1927

Extract imported from Canada and bottled in the U. S. A. by Canada Dry Ginger Ale, Incorporated, 25 W. 43rd Street, New York, N. Y. In Canada, J. J. McLaughlin, Limited. Established 1890. Sold by The Goddard Grocer Co., St. Louis Crystal Water and Soda Co., J. S. Merrell Drug Co.

Gayest of Frocks
Sheerest of Light Summer Things
Wear them under the most trying hygienic handicap



Utter protection and security, plus an end to the problem of disposal

By ELLEN J. BUCKLAND, *Registered Nurse*

SUMMER days and moonlight nights, dances, tennis, motoring, yachting—don't let them bother you because of a difficult hygienic situation.

The old-time "sanitary pad" has been supplanted. There is now protection that is absolute, positive and certain—a new way that will make a great difference in your life; that will provide peace-of-mind under the most trying circumstances.

Kotex — what it does

Unknown a few years ago, 8 in every 10 women in the better walks of life have discarded the insecure "sanitary pads" of yesterday and adopted Kotex.

Filled with Cellucotton wadding, the world's super-absorbent, Kotex absorbs 16 times its own weight in moisture. It is 5 times as absorbent as the ordinary cotton pad. It discards easily as tissue. No laundry—no embarrassment of disposal.

It also thoroughly deodorizes, and thus ends *all* fear of offending.

Only Kotex itself is "like" Kotex

It is the *only* sanitary napkin embodying the super-absorbent Cellucotton wadding. It is the *only* napkin made by this company.

See that you get the genuine Kotex at better drug and department stores everywhere simply by saying "Kotex." Comes in sanitary sealed packages of 12 in two sizes, the Regular and Kotex-Super. Supplied also through vending cabinets in rest-rooms by West Disinfecting Co.

Kotex Company, 180 North Michigan Ave., Chicago, Ill.





(1) Disposed of as easily as tissue. No laundry.

Easy Disposal
and 2 other important factors



(2) True protection—5 times as absorbent as ordinary cotton.



(3) Obtain [illegible] at better [illegible] store, simply by saying "Kotex."

KOTEX REGULAR 65c per dozen

KOTEX SUPER [illegible] dozen

Ask for them by name

KOTEX
PROTECTS—DEODORIZES

No laundry—discards as easily as a piece of tissue



…hat was it— …her hands!

…in the middle of …sentence he stopped …and looked! Her …'s The friendly …e faded. Hands — …ill-shaped nails …uncut cuticle — …here was no excuse.

…The use of La Cross …file only a few sec…onds a day, keeps the …nails clean and well-…shaped. A style to suit …your nails is sold at …your favorite drug or …department store. Files …10c to 45c, tweezers 10c …to 50c, scissors 75c to …$2.25.

SCHNEIL BROTHERS, Inc.
Newark, N. J.

La Cross
NAIL FILES
TWEEZERS NIPPERS
SCISSORS MANICURE SETS

…cks
…ner Things
…gienic handicap



Easy Disposal
and 2 other important factors



…Protection—5 times …absorbent as ordinary …

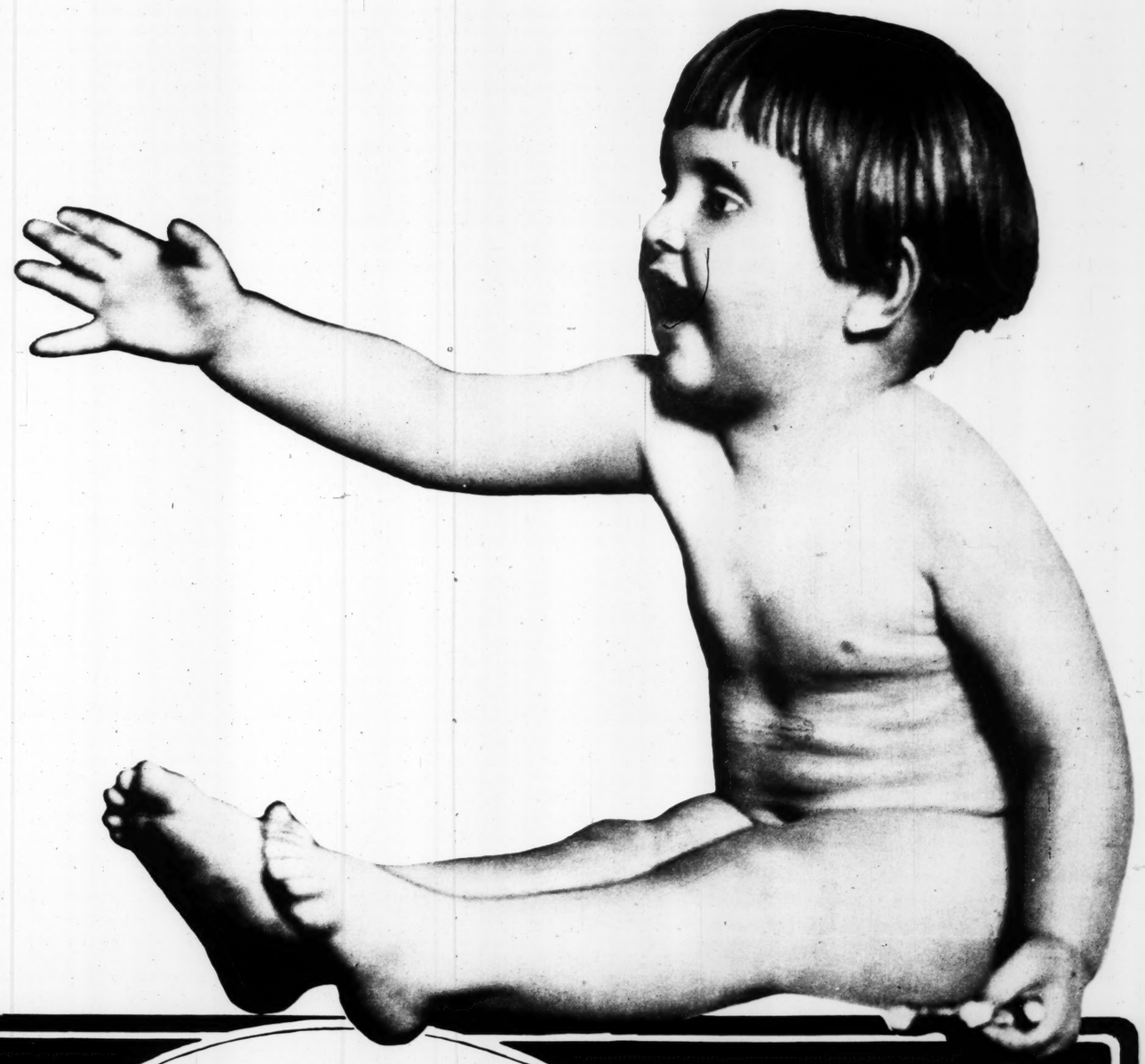


…without embar…rassment at any store …Kotex

KOTEX SUPPLIES
60c per dozen

KOTEX
…AUTHORIZES …
…as sanitary as a piece of linen





White Banner Hopped Malt Extract

PREMIUM ROOM
506 Pine St

BRIDGE LAMP

Only 2 Labels and $1.69

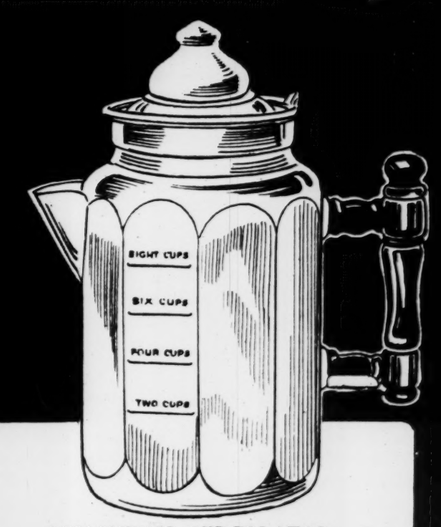
Yes, this handsome Junior Bridge Lamp with beautiful parchment shade—artistically illustrated in colors—two-toned metal base—adjustable. Include 40c extra for packing, postage.



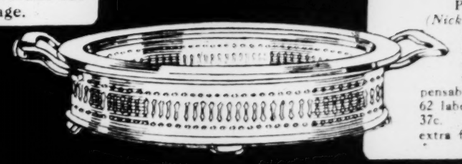
TEA KETTLE
5-quart extra quality, panel aluminum. FREE for 65 labels, or 39 labels and 39c. Always include 15c extra for packing, postage.



CAN OPENER
New! Quick! Safe! Just turn thumb piece—can top is off! You will want the Blue Streak. FREE for 24 labels, or 15 labels and 15c. Include 15c extra for packing, postage.



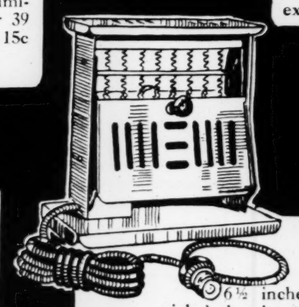
MEASURING PERCOLATOR
Guarantees perfect coffee—every time. Big 2-qt. 8-cup, self-measuring percolator—popular Colonial design. Aluminum. 48 labels or 29 labels and 29c. Always include 15c extra for packing, postage.



PIE PLATE
(Nickel-Plated Frame)
Famous Glasbake Pie Plate with nickel-plated frame. Handsome, strong, indispensable to the housewife. 62 labels or 37 labels and 37c. Always include 15c extra for packing, postage.



SMOKERSET
Nickel-plated top — two rests — match holder — base finished in various colors. Press the button and the ashes vanish. FREE for 75 labels, or 45 labels and 45c. Always include 15c extra for packing, postage.



ELECTRIC TOASTER
6½ inches high, highly nickel-plated steel, ebonized handles on doors, top warming rack. YOURS for 110 labels, or 66 labels and 66c. Always include 15c for packing, postage.

PIE PLATE
You can use this Glasbake Pie Plate! Remember it is guaranteed not to break in oven. Heat-resisting. 40 labels or 24 labels and 24c. Always include 15c extra for packing, postage.



SAVE THE LABELS—THEY'RE VALUABLE

"What's a Picnic Without Rootbeer?"

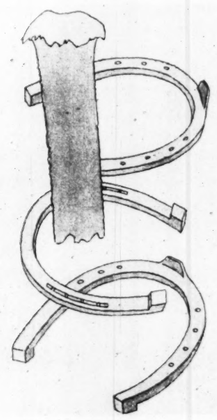
And it's home-made from Hires Household Extract



"MOTHER, daddy's throwin' ringers every time!" shouted little Sam Graham, cupping his hands to his mouth. "Man! he's gettin' nifty!"

The horseshoe game was in full swing. Big Sam was pretty warm, but very happy. Five ringers out of seven throws—and every ringer meant a sparkling glass of rootbeer from Hires Household Extract.

Up in a cool and shady spot, Mrs. Graham was spreading a perfect picnic lunch on the red-fringed table cloth. Potato salad—hard-cooked eggs — cocoanut cake — rootbeer she had made herself. A multitude of tasty, tempting things!



"What's a family picnic without rootbeer?" asked big Sam Graham, about to start his second glass.

His wife answered with a smile. "We'll always have rootbeer as long as I can get Hires Extract."

A drink that makes the thermometer drop

Good old-fashioned rootbeer from Hires Household Extract

Make this delicious beverage for less than 1c a glass

NOTHING so refreshing these sultry days as a cool drink—and no drink so refreshing as good old-fashioned rootbeer made from Hires Household Extract.

And you can make it yourself — make it easily and inexpensively, right in your own home. It's such a delicious drink, so tangy, sparkling and refreshing that you'll be proud to say you made it yourself.

You will find that once your family have tasted this foamy, thirst-quenching beverage, they'll be asking for it again and again.

Keep a bottle always on ice

Mighty convenient to have a bottle of home-made rootbeer on ice at all times. Ready for the men when they come home tired from a hard day's work. Ready for callers who happen to drop by and ready for the children, who keep clamoring for the wonderful rootbeer that mother made.

You can safely let the youngsters drink all they want. They love it, and it's good for them — a pure, wholesome drink, containing no artificial elements. Nature supplies every ingredient used in preparing Hires Household Extract.

The cost is negligible

Home-made rootbeer is a drink that costs little and goes far. You can make 5 gallons — 80 glasses — from one 30c package of Hires Household Extract — a cost of less than 1c a glass.

Get a package of Hires Household Extract at your dealer's. It will be one with many more to come. There were over 30 million gallons of rootbeer made from Hires Household Extract last year. Full directions in every package. The Charles E. Hires Company, 208 S. 24th Street, Philadelphia, Pa.

Shall we send you a bottle of Hires Household Extract?

In case your dealer does not carry Hires Household Extract, we will be glad to send you one bottle—enough to make 80 glasses of rootbeer—for 30c (35c in Canada).

Hires Household Extract has many other uses that will be new and welcome to you. Did you know, for instance, that it could be used in flavoring pies, puddings and icings for cakes? Valuable suggestions for summer menus are contained in our new recipe book. We will be glad to send you a copy—free.

The Charles E. Hires Company M6-19
208 South 24th Street, Philadelphia
Please send a bottle of Hires Household Extract and the new, free recipe book. I enclose 30c (35c in Canada) to pay for the extract.

Name _____

Address _____

_____

Here is a new and rapidly growing use for Hires Household Extract. Women everywhere are writing to tell us how good this famous extract is for flavoring puddings, cake icings, gelatines and other desserts.

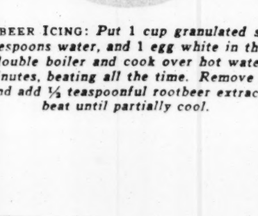
We would appreciate hearing how you like it used this way. We would be glad also to have you send us your favorite recipe.



There is an interesting radio program given every Thursday evening by The Charles E. Hires Company. Tune in on WJZ New York, WBZ Springfield, KDKA Pittsburgh, KYW Chicago, WBAL Baltimore, WJR Detroit, WHAS Louisville, WSM Nashville, WMC Memphis, WSB Atlanta, for a delightful radio half-hour.



ROOTBEER CANDY KISSES: *Cook 3 cups brown sugar, ½ cup water, and pinch salt until it spins thread, when dropped from spoon. Add 1½ tsp. rootbeer extract and pour over stiffly beaten white of an egg. Beat while pouring and until mixture is quite stiff. Drop by teaspoonfuls onto waxed paper.*



ROOTBEER ICING: *Put 1 cup granulated sugar, 2 tablespoons water, and 1 egg white in the top of a double boiler and cook over hot water for six minutes, beating all the time. Remove from fire, and add ½ teaspoonful rootbeer extract and beat until partially cool.*





Hires Household Extract—for making delicious rootbeer at home, easily and inexpensively, and for use as a tasty flavoring in cooking. This is the familiar package seen in thousands of homes throughout the country. Always keep an extra package on your kitchen shelf.

Hires Household Extract

8 PAGES OF FUN

ST. LOUIS POST-DISPATCH

TWO COMIC SECTIONS

ST. LOUIS, MO., JUNE 19, 1927

ELLA CINDERS

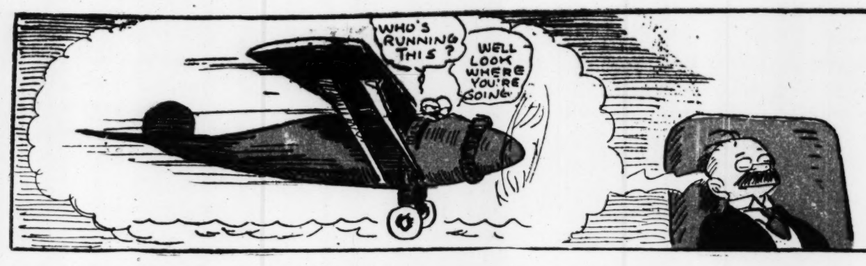
This comic appears every day in one of the TWO comic pages of the daily Post-Dispatch

By BILL CONSELMAN and CHARLIE PLUMB



Mr. and Mrs.-

By Briggs

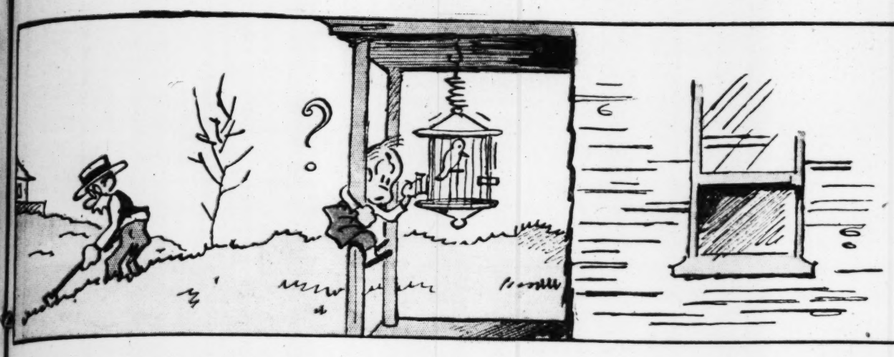












Toonerville Folks by Fontaine Fox

TOONERVILLE FOLKS - - - The Yellow Peril - - - By Fontaine Fox

(©Fontaine Fox, 1927, The Bell Syndicate, Inc. Trade Mark Reg. U. S. Pat. Off.)
Great Britain Rights Reserved

A Fontaine Fox cartoon appears every day in one of the TWO comic pages of the daily Post-Dispatch.



























MUTT AND JEFF -:- -:- Mutt Gets an Eyeful -:- -:- By BUD FISHER

This comic appears every day in one of the TWO comic pages of the daily Post-Dispatch



Copyright, 1927, by H. C. Fisher. Great Britain Rights Reserved. Trade Mark Reg. U. S. Pat. Office

8 PAGES OF FUN

ST. LOUIS POST-DISPATCH

SECOND SECTION

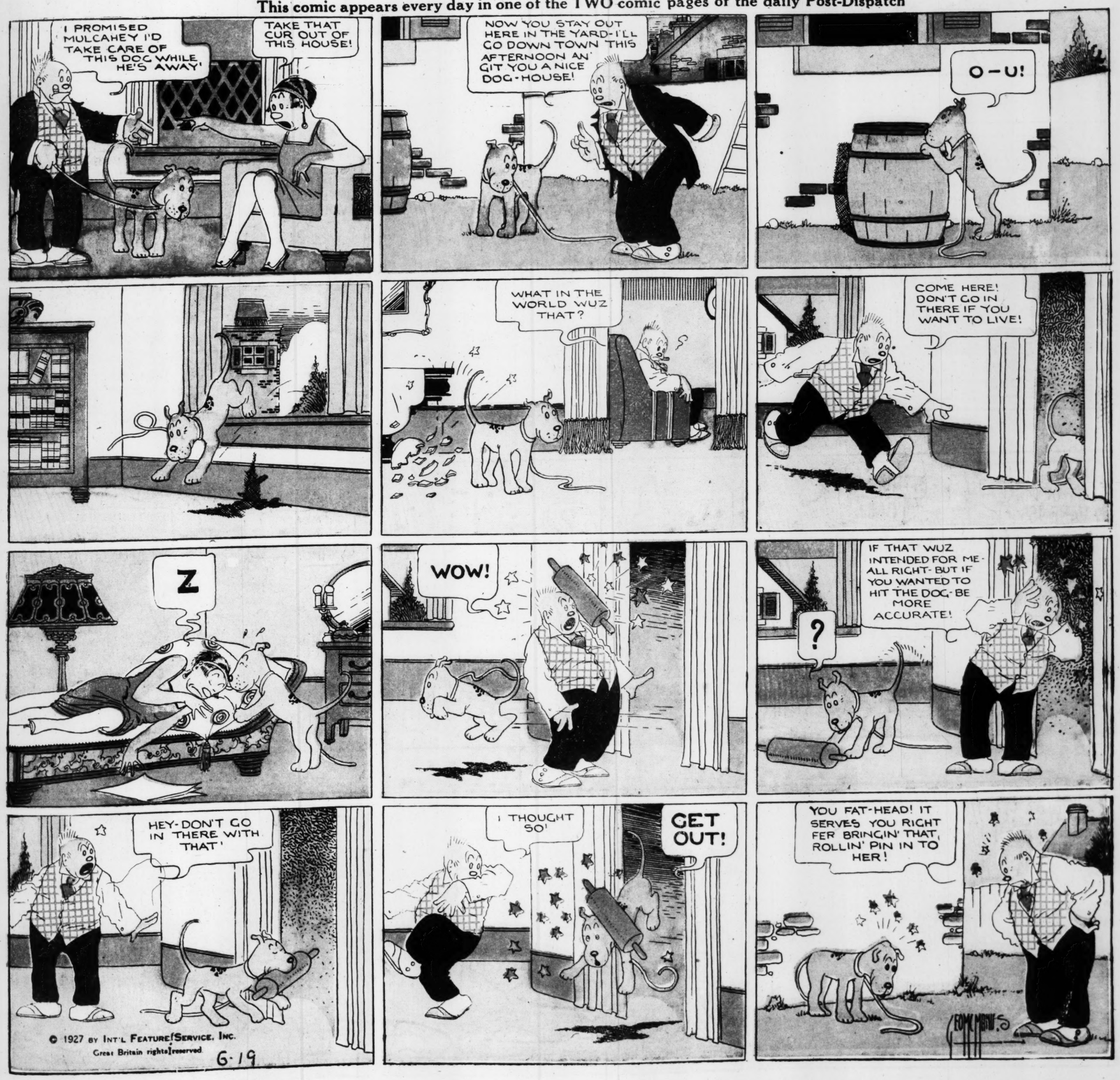
ST. LOUIS, MO., JUNE 19, 1927.



Bringing Up Father

Registered U. S. Patent Office

This comic appears every day in one of the TWO comic pages of the daily Post-Dispatch

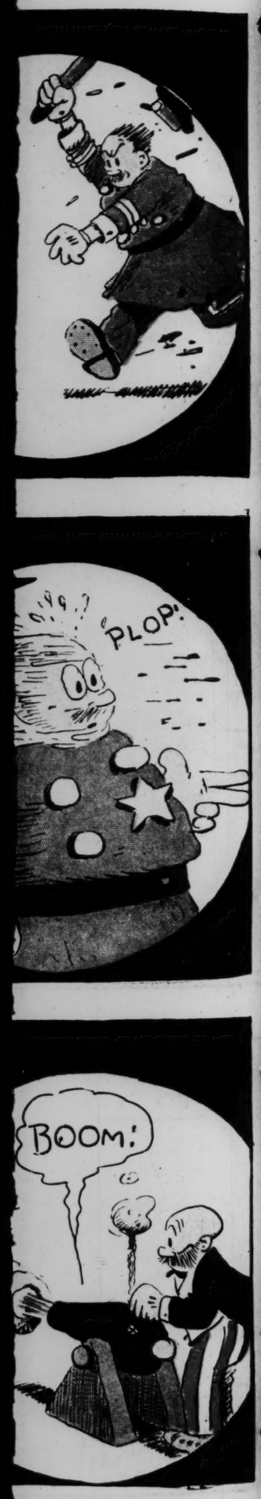


© 1927 BY INT'L FEATURE SERVICE, INC.
Great Britain rights reserved

6-19

UD FISHER

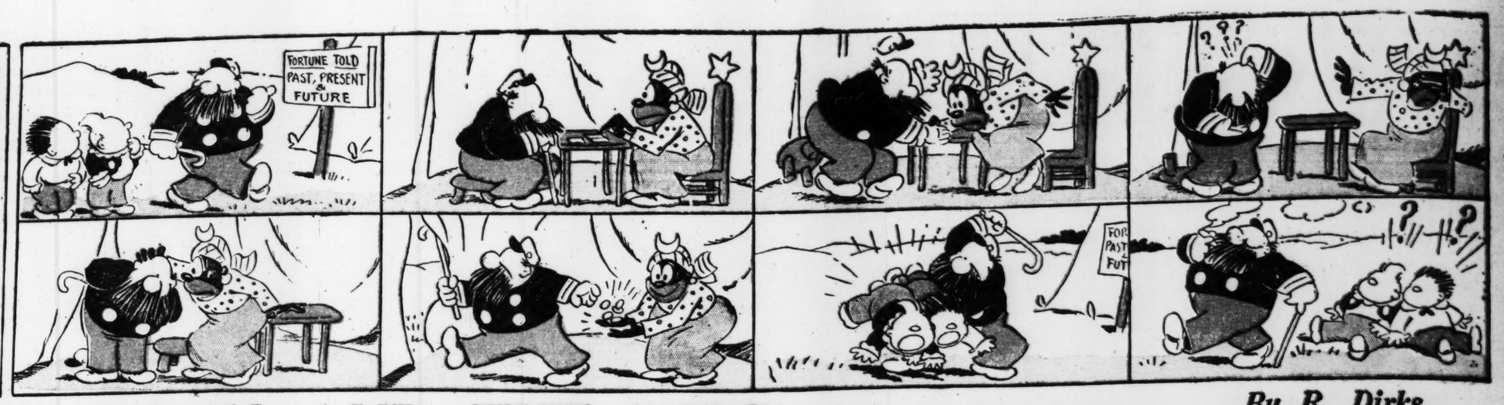






HAVE YOU A LITTLE CARTOONIST IN YOUR HOME?

DRAW IN THE FUNNY FACES



THE CAPTAIN AND THE KIDS

Trade Mark, 1927, Reg. U. S. Pat. Off.

By R. Dirks

Originator of the Katzenjammer Kids

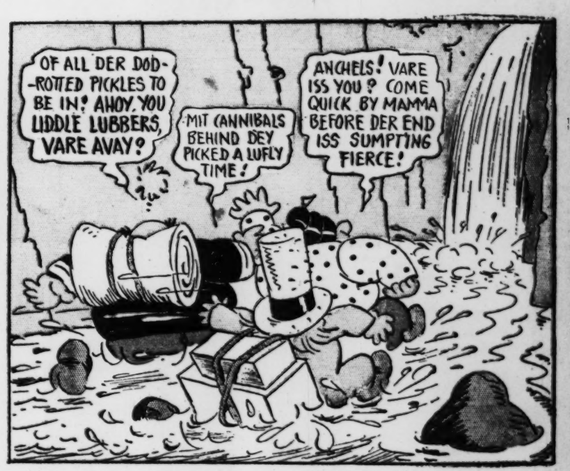




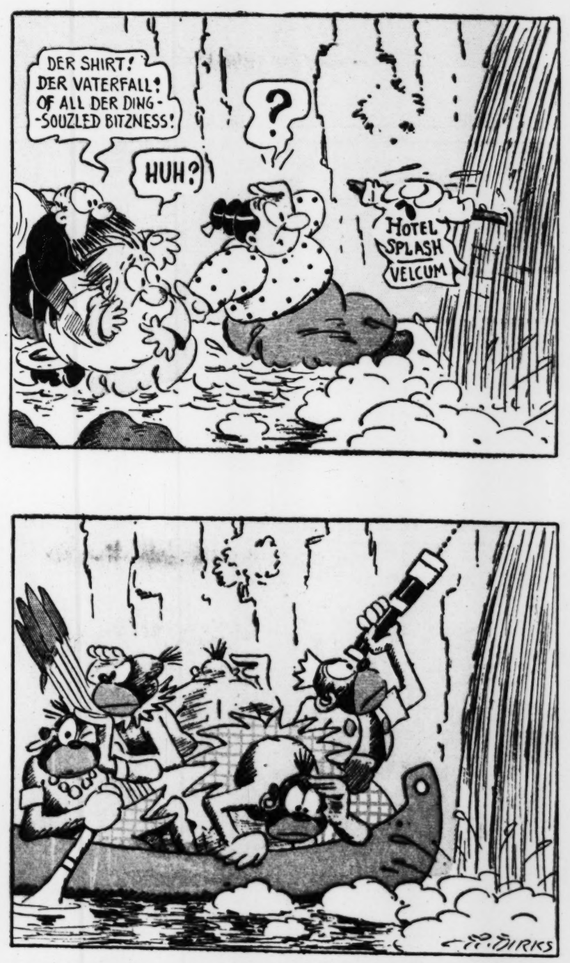














Copyright Press Publishing Co., (New York World) 1927.





Dumb Dora

Registered U. S. Patent Office





NIZE BABY

Trade Mark 1927, Reg. U. S. Pat. Off.

By Milt Gross



Copyright Press Publishing Co (New York World) 1927.

6-19-27

TODAY'S
TODA

VOL. 79. NO. 286.

BYRD CONSIDERS START OF FLIGHT TO PARIS AT NIGHT

Would Then Arrive Over Newfoundland About Dawn and Reach Paris for Daylight Landing.

MAY MAKE HOP-OFF TOMORROW EVENING

Monoplane America to Carry 14,500-Pound Load, With 1300 Gallons of Gasoline.

By Leased Wire From the New York Bureau of the Post-Dispatch.

NEW YORK, June 20.—Com mander Richard E. Byrd may hop off at dusk on the transatlantic flight of the tri-motored Fokker monoplane America, he announced at Roosevelt Field, where preparations for a departure tomorrow were still under way, despite a 14-hour rain which turned the flying field into a morass in spots.

"Although both Lindbergh and Chamberlin left in the early hours of the morning, I am considering starting about 6 o'clock at night," said Commander Byrd. "This will put us over Newfoundland shortly after daylight the next morning, so we can get our bearings by land before heading to sea, and it will also give us the advantage of a daylight landing in Paris."

Will Seek Safest Lane.

Byrd outlined completely for the first time the scientific objects of the exp dition, saying one of the main purposes was to discover the safest and fastest air lane to Eur ope to blaze the trail for the da when transatlantic flights will be commonplace.

"The effect on the plane of fog wind and rain, altitude and storm will be studied in minute detail, the flyer said, adding that, instead of fearing stormy, low pressure areas transatlantic pilots of the futu will learn to use them to make quicker and safer passages. He predicted that more complete knowledge of the velocity of the easterly winds which blow con stantly at high altitudes would make possible at some time a non stop flight around the world, in which the plane would be spe along a 80-mile an hour wind.

"Our purpose is to establish cer tain general rules concerning th winds on the Atlantic," he said. "We know, for instance, tha planes should be able to take ad vantage of the clockwise move ment of low pressure areas and be carried toward Europe at hig speed by flying on the southern rim of a storm traveling east. Thi means perhaps 30 or 40 miles an hour will be attained above th speed the propeller gives.

"We want to know more abou the changes in the direction an velocity of winds at various alti tudes. We are aware, for instance that a southwest wind traveling a 30 knots an hour shifts to a west erly wind and the velocity attain a maximum at an altitude of 150 feet. Then it gradually decrease at a rate of a knot per 1000 fee until the altitude of 3000 feet is reached, when the velocity again begins to increase. We want to know more about this strange law of the air, so that it may be use by future flyers.

Nungesser's Journey Hardest.

"If we get up to an altitude o 5,000 feet, we expect to find wind from the west all of the wa over the ocean, pushing us towar Europe and conserving our gaso line supply. In fact, the day will come when some aviator will un derstand the steady 80-mile an hour west wind, which is found at high alti tudes, to make a nonstop flight around the world.

"The importance of getting dat concerning Atlantic winds is il lustrated by the fact that it is 40 miles farther by air from Europe to the United States than it is from the United States to Europe. The difference arises from the fac that a plane flying from Europe has the wind against it, while one from America is pushed along by this same wind. For that reason Nungesser and Coli had a far hard er task in trying to reach America than we Americans have flying to Europe."

Commander Byrd said anothe thing the America expedition hop es to learn is whether there is a ban of clear air between a fog and th clouds above. "Our opinion now is that the fog is simply a clou that is resting on air or wate as stated. "But we want to kno for all time whether it is possib for an aviator caught in a fo to find a clear area above the fo and below the clouds. Sleet is one of the most dangerous enem ies flyer has. Within 15 minu from the formation of sleet on a craft, it is often forced down

Continued on Page 3, Colum